

EXTERIOR DOOR SCHEDULE						
LEVEL	DOOR NUMBER	TYPE	WIDTH	HEIGHT	COMMENTS	
GROUND FLOOR	E01-01	E3	3'-6"	9'-0"	SINGLE DOOR	
GROUND FLOOR	E01-04	E4	6'-0"	9'-0"	DOUBLE DOOR	
GROUND FLOOR	E01-05A	E2	7'-9"	9'-0"	REVOLVING DOOR (WIDTH IS DIAMETER OF DOOR)	
GROUND FLOOR	E01-05B	E2	7'-9"	9'-0"	REVOLVING DOOR (WIDTH IS DIAMETER OF DOOR)	
GROUND FLOOR	E01-05C	E2	7'-9"	9'-0"	REVOLVING DOOR (WIDTH IS DIAMETER OF DOOR)	
GROUND FLOOR	E01-05D	E2	7'-9"	9'-0"	REVOLVING DOOR (WIDTH IS DIAMETER OF DOOR)	
GROUND FLOOR	E01-05E	E1	6'-0"	9'-0"	GROUND FLOOR DOUBLE DOOR TO RETAIL	
GROUND FLOOR	E01-05G	E1	6'-0"	9'-0"	GROUND FLOOR DOUBLE DOOR TO RETAIL	
GROUND FLOOR	E01-05H	E1	6'-0"	9'-0"	GROUND FLOOR DOUBLE DOOR TO RETAIL	
GROUND FLOOR	E01-05J	E2	7'-9"	9'-0"	REVOLVING DOOR (WIDTH IS DIAMETER OF DOOR)	
GROUND FLOOR	E01-05K	E2	7'-9"	9'-0"	REVOLVING DOOR (WIDTH IS DIAMETER OF DOOR)	
GROUND FLOOR	E01-05L	E1	6'-0"	9'-0"	GROUND FLOOR DOUBLE DOOR TO RETAIL	
GROUND FLOOR	E01-05M	E1	6'-0"	9'-0"	GROUND FLOOR DOUBLE DOOR TO RETAIL	
GROUND FLOOR	E01-06	E3	3'-6"	7'-6"	SINGLE DOOR	
GROUND FLOOR	E01-07	E3	3'-6"	7'-6"	SINGLE DOOR	
GROUND FLOOR	E01-11	E3	3'-6"	7'-6"	SINGLE DOOR	
GROUND FLOOR	E01-12	E3	3'-6"	7'-6"	SINGLE DOOR	
GROUND FLOOR	E01-13	E3	3'-6"	7'-6"	SINGLE DOOR	
GROUND FLOOR	E01-14A	E3	3'-6"	7'-6"	SINGLE DOOR	
GROUND FLOOR	E01-14B	E3	3'-6"	7'-6"	SINGLE DOOR	
GROUND FLOOR	E01-15	E3	3'-6"	9'-0"	SINGLE DOOR	
GROUND FLOOR	E01-16	E3	3'-6"	9'-0"	SINGLE DOOR	
GROUND FLOOR	E01-06SF	E1	6'-0"	9'-0"	GROUND FLOOR DOUBLE DOOR TO RETAIL	
GROUND FLOOR	E01-71A	E4	6'-0"	9'-0"	DOUBLE DOOR	
GROUND FLOOR	E01-71B	E4	6'-0"	9'-0"	DOUBLE DOOR	
GROUND FLOOR	E01-72	E3	3'-6"	9'-0"	SINGLE DOOR	
GROUND FLOOR	E01-89	E3	3'-6"	7'-6"	SINGLE DOOR	
GROUND FLOOR	E01-93A	E4	6'-0"	9'-0"	DOUBLE DOOR	
GROUND FLOOR	E01-93B	E4	6'-0"	9'-0"	DOUBLE DOOR	
LEVEL 02	E02-85	E3	3'-6"	8'-0"	SINGLE DOOR	
LEVEL 05	E05-01A	E3	3'-0"	8'-0"	SINGLE DOOR	
LEVEL 05	E05-01B	E3	3'-0"	8'-0"	SINGLE DOOR	
LEVEL 06	E06-25	E4	5'-0"	8'-0"	DOUBLE DOOR	
LEVEL 08	E08-01	E5	3'-0"	8'-0"	SINGLE DOOR IN W-A SYSTEM	
LEVEL 08	E08-03	E7	3'-0"	8'-0"	SINGLE DOOR IN W-B SYSTEM	
LEVEL 08	E08-13	E7	3'-0"	8'-0"	SINGLE DOOR IN W-B SYSTEM	
LEVEL 08	E08-18	E7	3'-0"	8'-0"	SINGLE DOOR IN W-B SYSTEM	
LEVEL 08	E08-30A	E7	3'-0"	8'-0"	SINGLE DOOR IN W-B SYSTEM	
LEVEL 08	E08-30B	E5	3'-0"	8'-0"	SINGLE DOOR IN W-A SYSTEM	
LEVEL 08	E08-30C	E5	3'-0"	8'-0"	SINGLE DOOR IN W-A SYSTEM	
LEVEL 08	E08-30D	E6	3'-0"	8'-0"	SINGLE DOOR IN W-A SYSTEM INWARD SWING	
LEVEL 08	E08-30E	E6	3'-0"	8'-0"	SINGLE DOOR IN W-A SYSTEM INWARD SWING	
LEVEL 08	E08-30F	E5	3'-0"	8'-0"	SINGLE DOOR IN W-A SYSTEM	
LEVEL 08	E08-83	E6	3'-0"	8'-0"	SINGLE DOOR IN W-A SYSTEM INWARD SWING	
LEVEL 20	E20-01	E9	4'-10"	8'-0"	SLIDING DOOR IN W-A SYSTEM	
LEVEL 20	E20-02	E9	4'-10"	8'-0"	SLIDING DOOR IN W-A SYSTEM	
LEVEL 28	E28-01	E9	3'-0"	8'-0"	SINGLE DOOR IN W-A SYSTEM INWARD SWING	
LEVEL 28	E28-02	E6	3'-0"	8'-0"	SINGLE DOOR IN W-A SYSTEM INWARD SWING	
LEVEL 47	E47-01	E9	4'-10"	8'-0"	SLIDING DOOR IN W-A SYSTEM	
LEVEL 47	E47-02	E9	3'-10"	8'-0"	SLIDING DOOR IN W-A SYSTEM	
LEVEL 47	E47-03	E10	3'-4"	8'-0"	SLIDING DOOR IN W-B SYSTEM	
LEVEL 68	E68-01	E9	4'-10"	8'-0"	SLIDING DOOR IN W-A SYSTEM	
LEVEL 68	E68-02	E10	3'-4"	8'-0"	SLIDING DOOR IN W-B SYSTEM	
LEVEL 68	E68-03	E10	3'-4"	8'-0"	SLIDING DOOR IN W-B SYSTEM	
LEVEL 70	E70-01	E8	4'-8"	8'-0"	DOUBLE DOOR IN W-B SYSTEM	
LEVEL 70	E70-02	E10	4'-10"	8'-0"	SLIDING DOOR IN W-B SYSTEM	
LEVEL 92	E92-01	E11	3'-0"	8'-0"	SINGLE DOOR IN W-E SYSTEM	
LEVEL 92	E92-02	E11	3'-0"	8'-0"	SINGLE DOOR IN W-E SYSTEM	
LEVEL 96	E96-02	E3	3'-6"	7'-6"	SINGLE DOOR	
LEVEL 96	E96-03	E3	3'-6"	7'-6"	SINGLE DOOR	

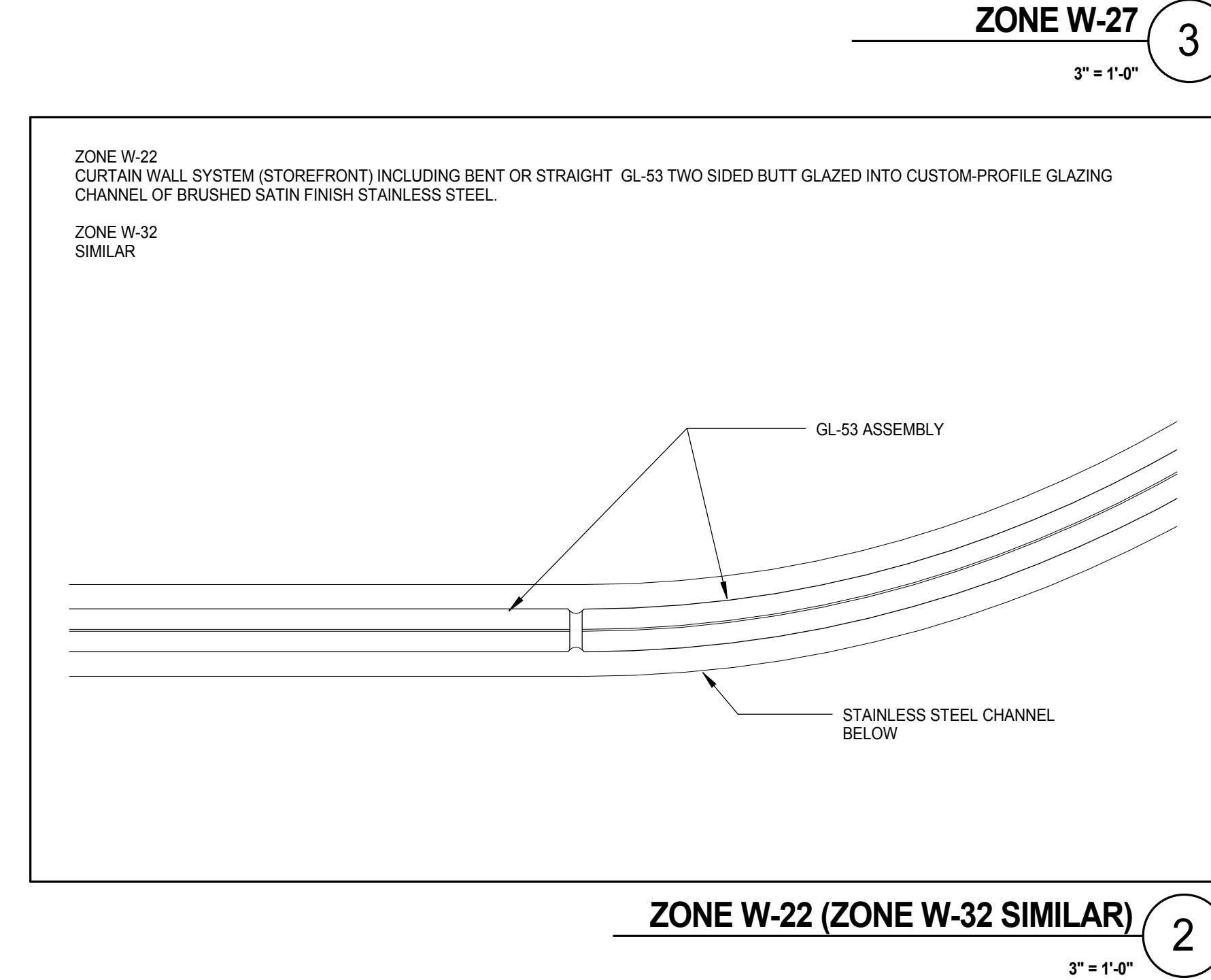
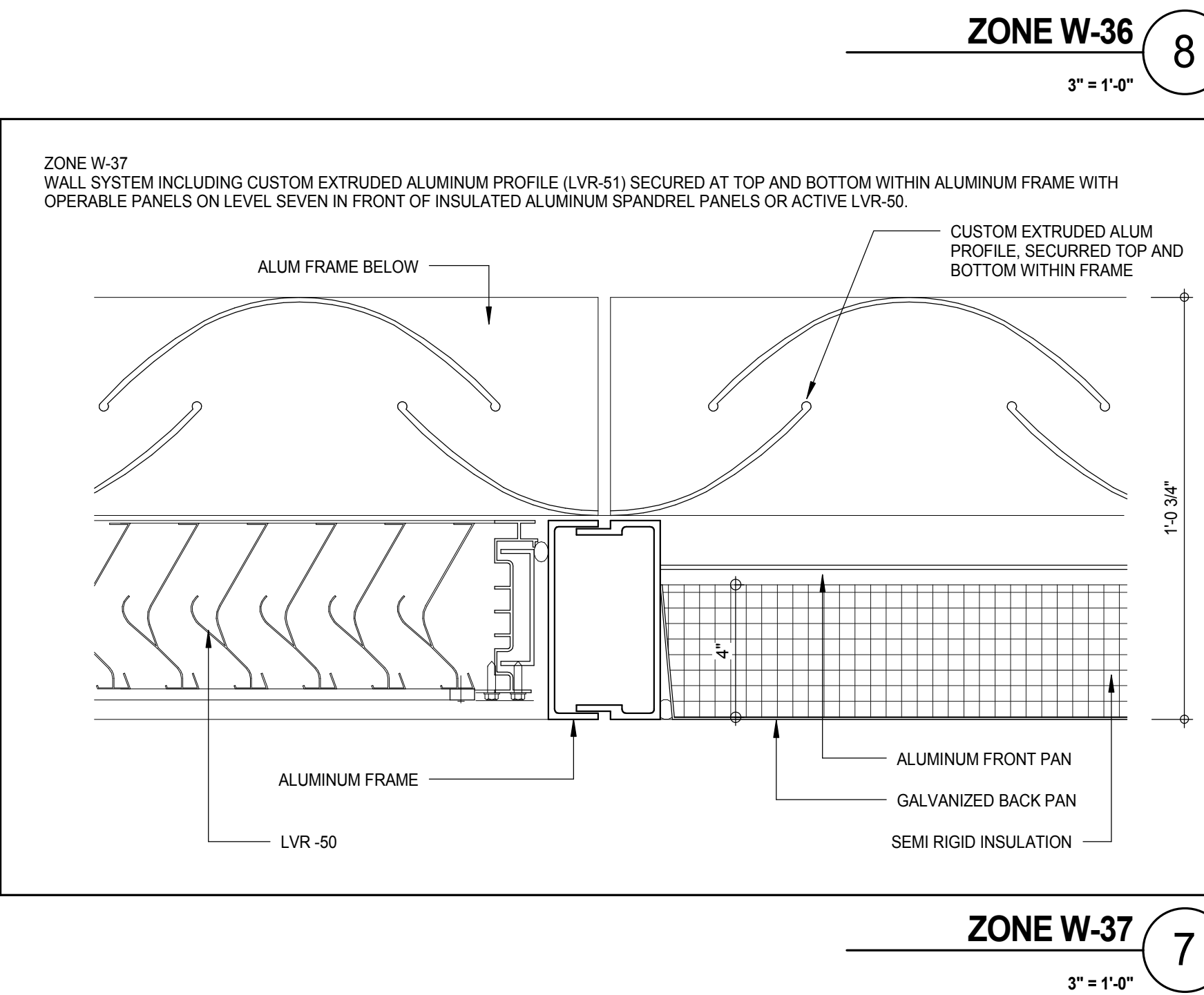
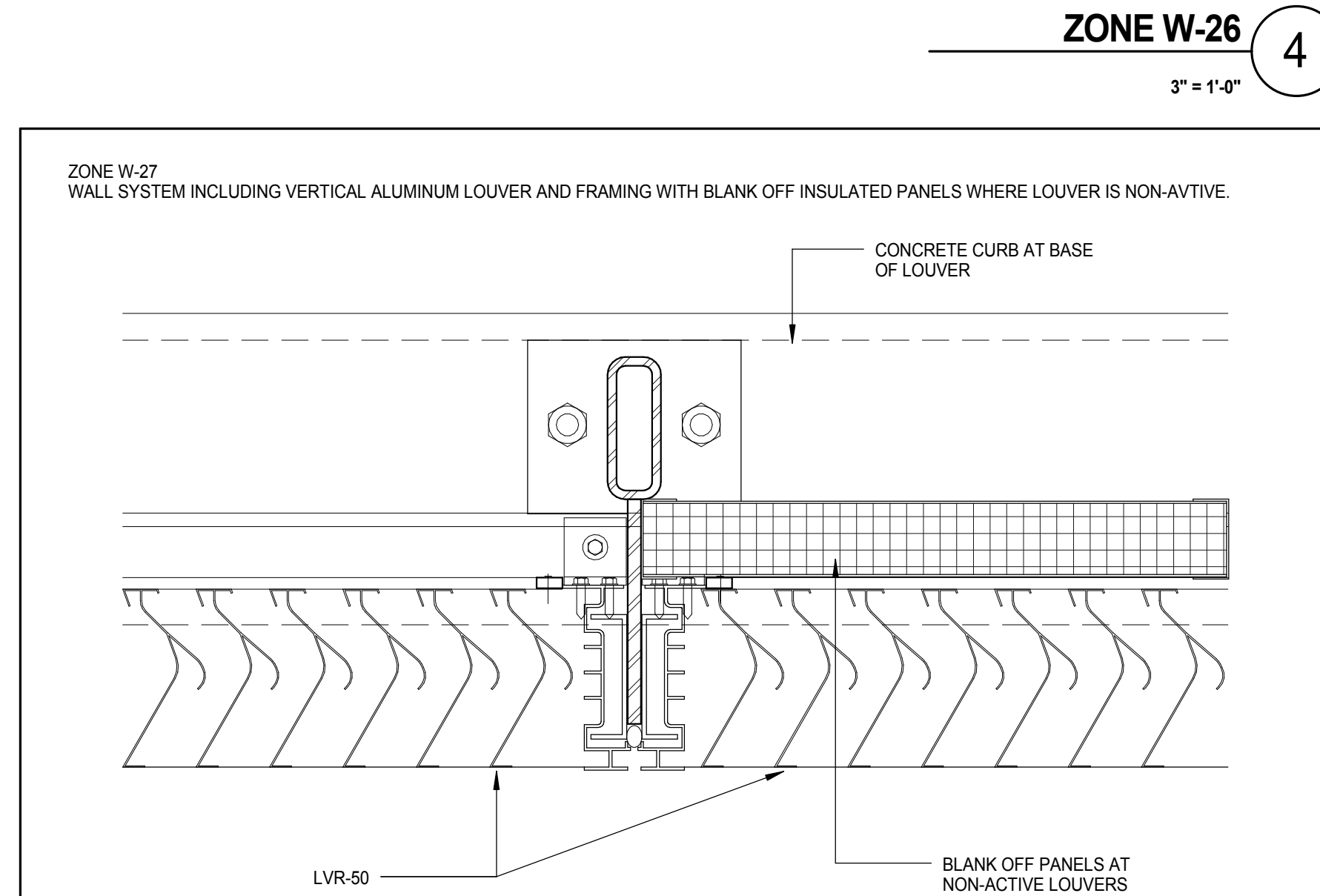
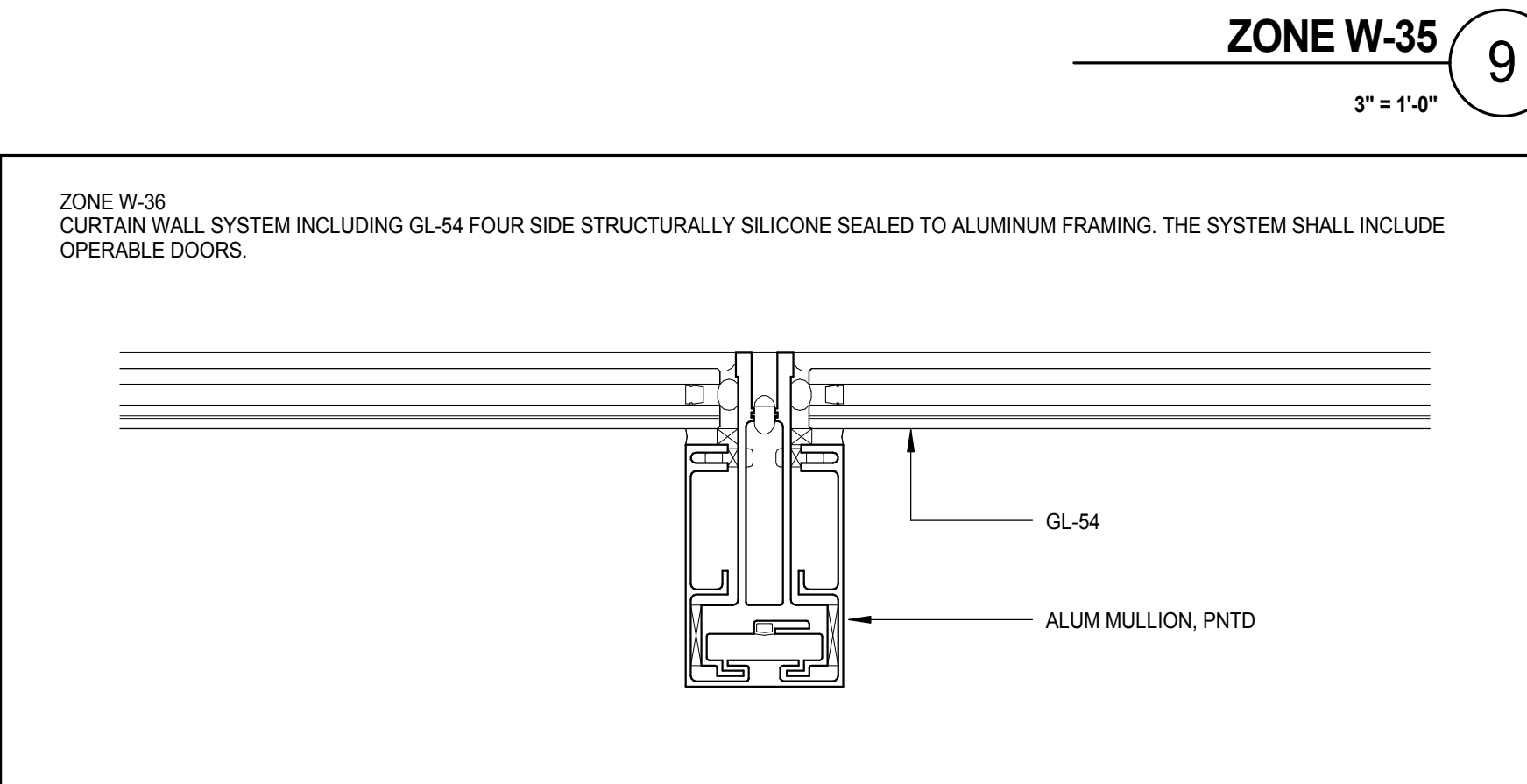
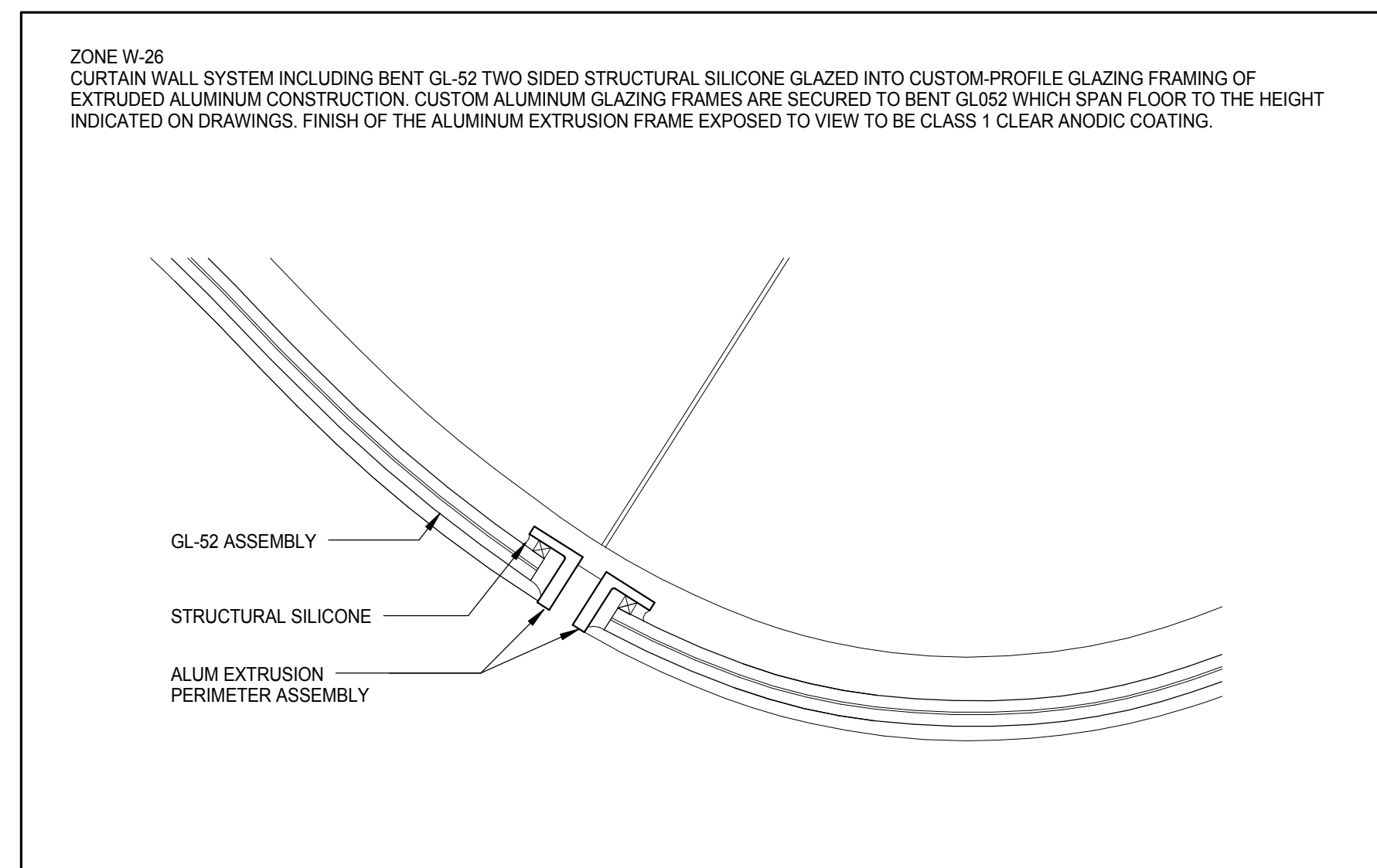
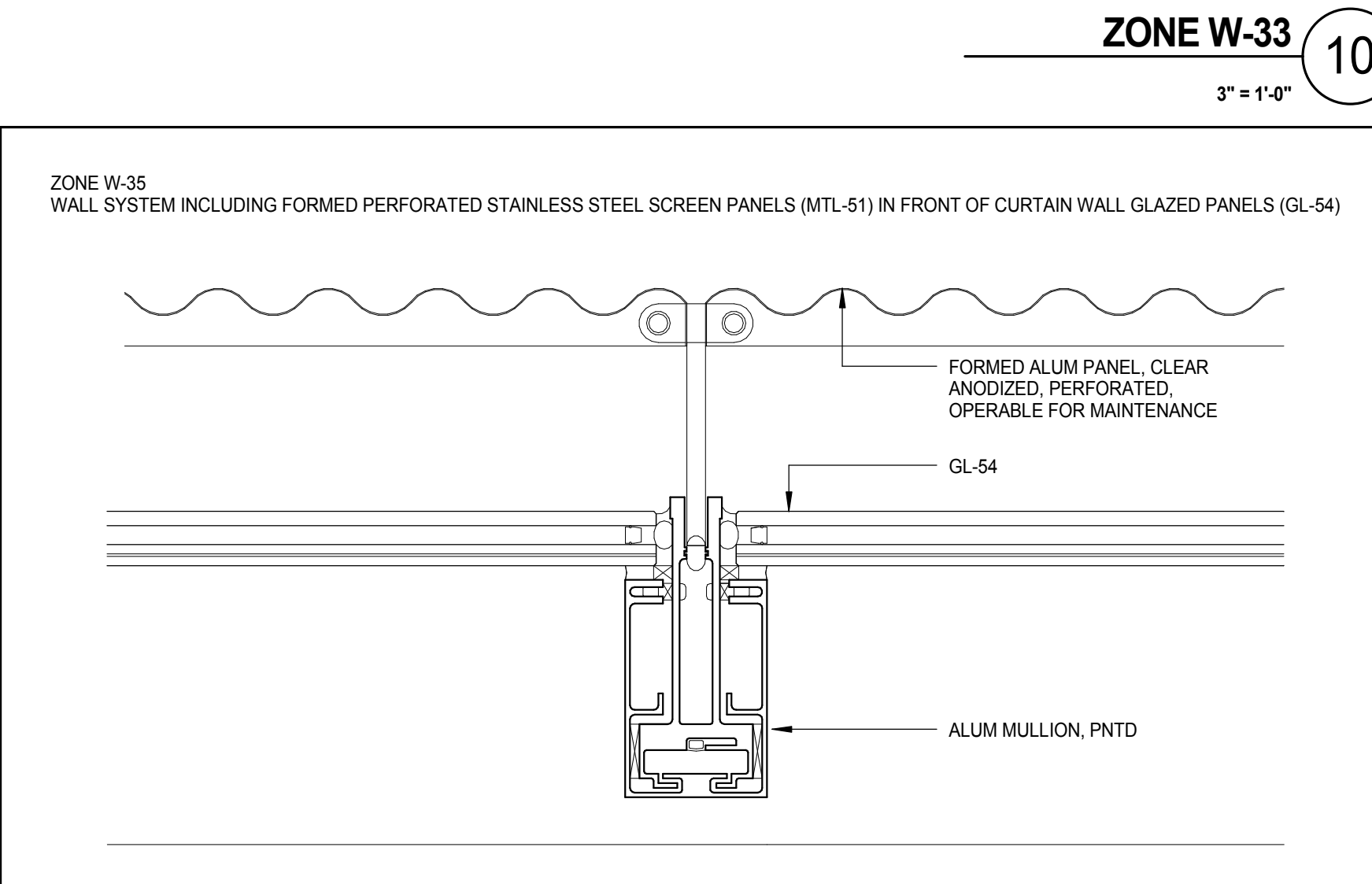
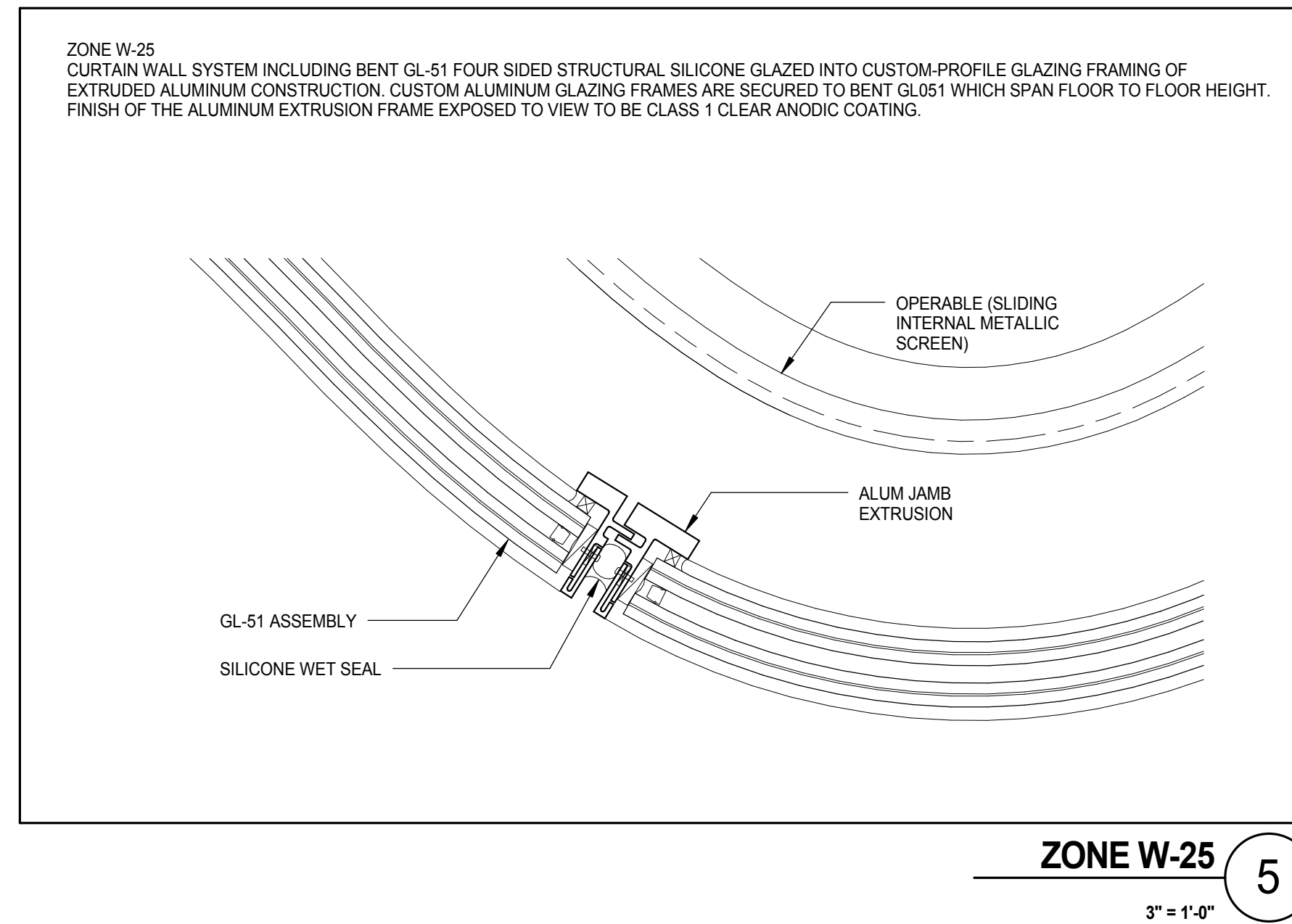
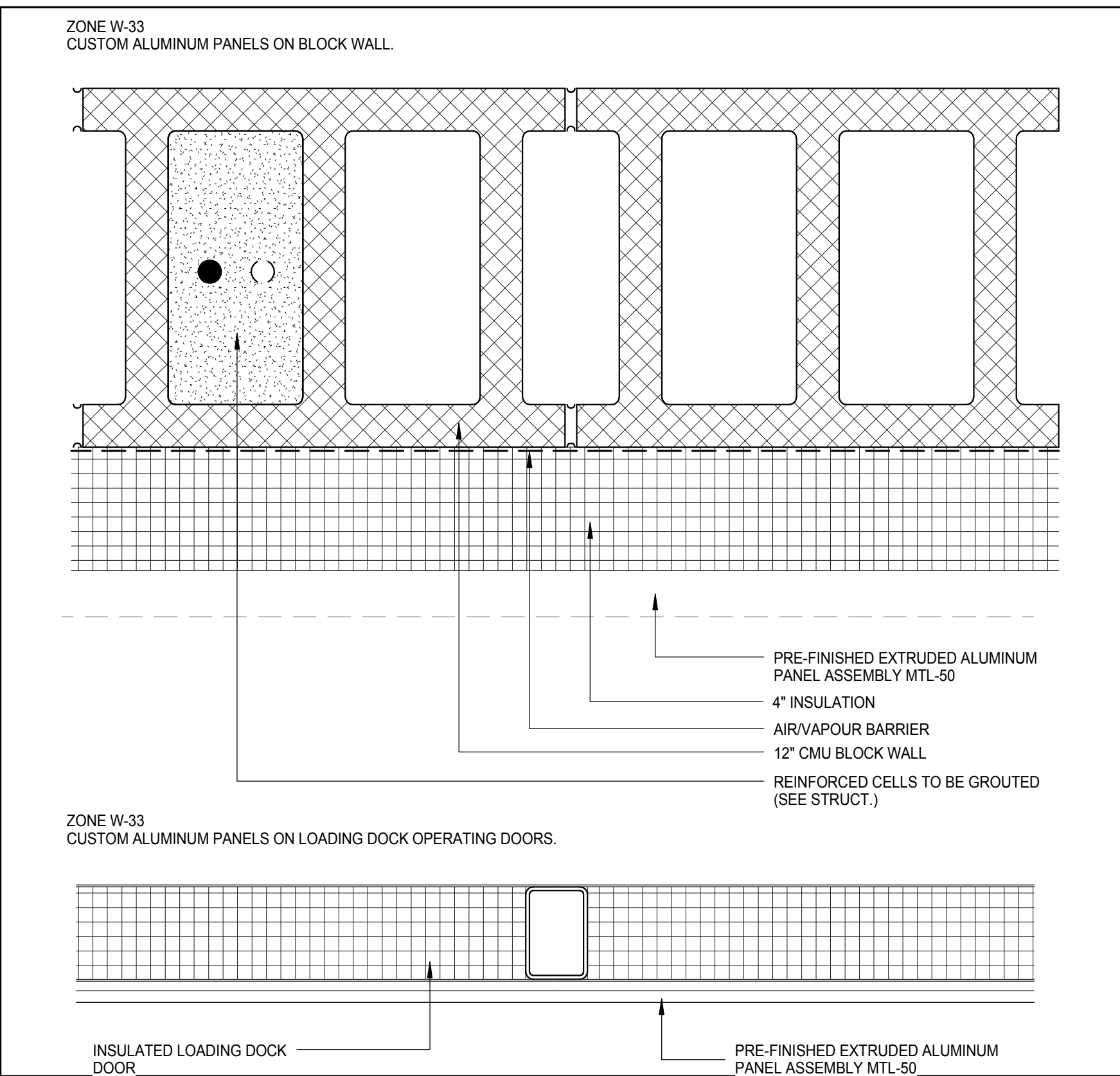
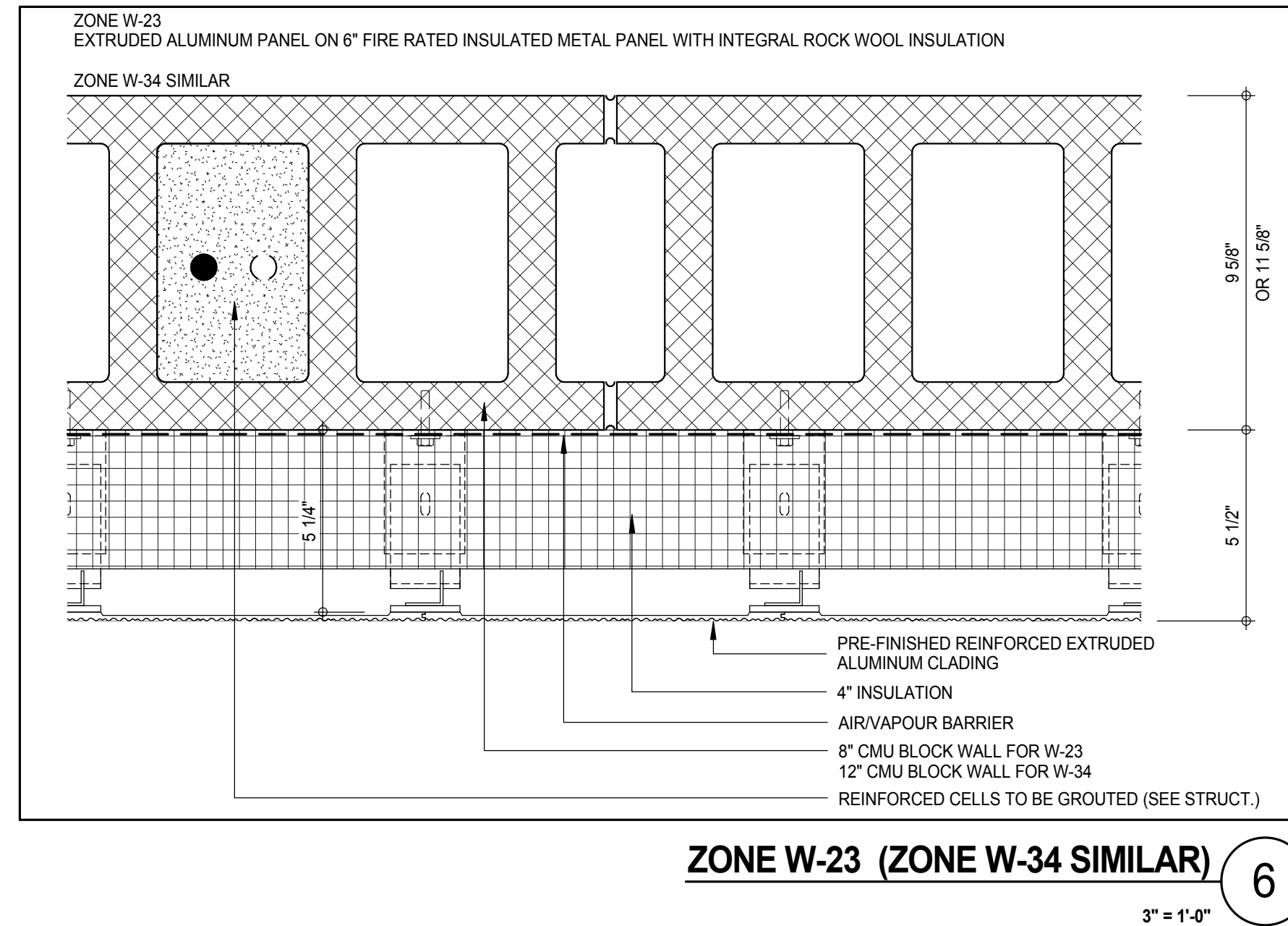
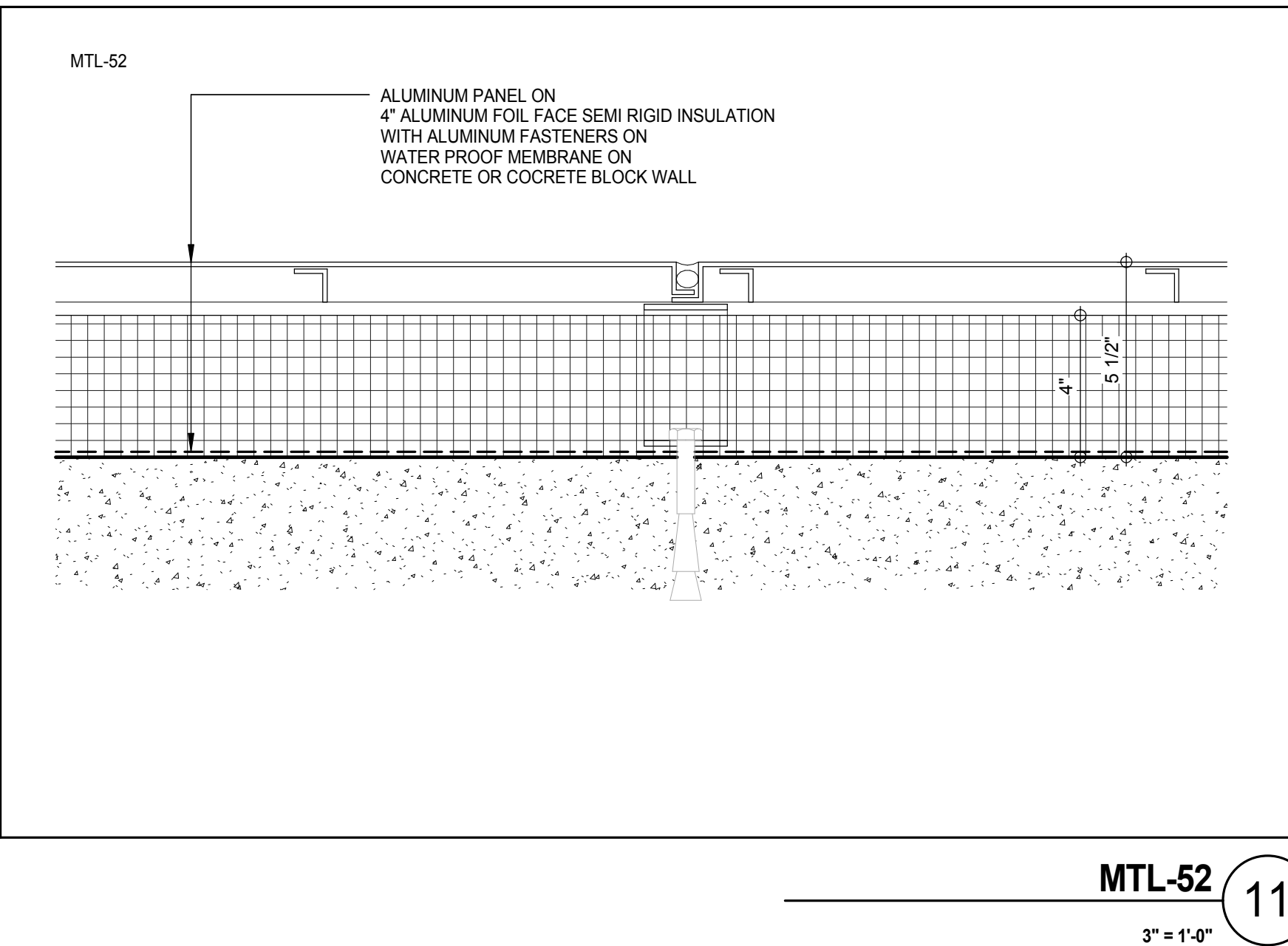

PODIUM MATERIAL DESIGNATIONS			
MATERIAL CODE	DESCRIPTION	LOCATION	MANUF #
GL-51	INSULATED LAMINATED BENT ASSEMBLY: BENT GLASS LAMINATED ASSEMBLY, 5/16" CLEAR LOW IRON (AN) WITH MICRO DOT PATTERN ON #1 SURFACE + .060 THERMOPLASTIC INTERLAYER + 5/16" CLEAR LOW IRON (AN) + 1/2" AIR SPACE + BENT GLASS LAMINATED 5/16" CLEAR LOW IRON (AN) + .060 THERMOPLASTIC INTERLAYER + 5/16" CLEAR LOW IRON (AN)		
GL-52	LAMINATED BENT ASSEMBLY: BENT GLASS LAMINATED ASSEMBLY, 3/8" CLEAR LOW IRON (AN) WITH MICRO DOT PATTERN ON #1 SURFACE + .060 THERMOPLASTIC INTERLAYER + 3/8" CLEAR LOW IRON (AN)		
GL-53	LAMINATED ASSEMBLY: 5/8" CLEAR LOW IRON (AN) + .060 THERMOPLASTIC INTERLAYER + 5/8" CLEAR LOW IRON (AN)		
GL-54	INSULATED LAMINATED ASSEMBLY: 3/8" CLEAR LOW IRON (FT) WITH LOW E COATING ON # 2 SURFACE + 1/2" AIR SPACE + 1/4" CLEAR LOW IRON (AN) + .060 THERMOPLASTIC INTERLAYER + 1/4" LOW IRON (AN)		
GL-55	LAMINATED EYEBROW ASSEMBLY: 3/8" CLEAR LOW IRON (FT) + .035" THERMOPLASTIC INTERLAYER + 3/8" CLEAR LOW IRON (FT) + .035" THERMOPLASTIC INTERLAYER + 3/8" CLEAR LOW IRON (FT) WITH MICRO DOT ON #1 SURFACE.		
GL-56	LAMINATED ASSEMBLY 1/4" ACID ETCH LOW IRON (AN) + .06" PVB + 1/4" CLEAR LOW IRON (AN)		
GL-57	LAMINATED ASSEMBLY 1/2" CLEAR LOW IRON (FT) + .060" IONPLAST + 1/2" CLEAR LOW IRON (FT)		
GL-58	LAMINATED ASSEMBLY 1/4" ACID ETCH LOW IRON (AN) + .060" PVB + 1/4" CLEAR LOW IRON (AN) WITH MIRROR COATING ON #4 SURFACE		
LVR-50	ALUMINUM LOUVER	ACTIVE AND NON-ACTIVE LOUVERS AT AIR WELL ON 57TH STREET ACTIVE LOUVERS ON 58TH STREET	C/S RSV-5700
LVR-51	CUSTOM EXTRUDED ALUMINUM PROFILE		
MTL-50	CUSTOM ALUMINUM CLADDING OVER INSULATED DOCK DOORS		
MTL-51	CUSTOM ALUMINUM PANEL ON 6" INSULATED METAL PANEL		
MTL-52	ALUMINUM PANEL ON 4" FOILED FACE RIGID INSULATION ON WATERPROOF MEMBRANE ON CONCRETE OR CONCRETE BLOCK WALL	INSIDE LOADING DOCK	
PAV-50			
FLR-50			

(AN) = ANNEALED GLASS
(HS) = HEAT STRENGTHENED
(FT) = FULLY TEMPERED

PROJECT #89
WEST 9TH ST
WEST 57TH ST
FIVE
FIVE

PROJECT NORTH

TRUE NORTH

DEVELOPER:
EXTEL DEVELOPMENT COMPANY
805 THIRD AVENUE, 7TH FLOOR
NEW YORK, NY 10022 USA
TEL: 212 712 6000 FAX: 212 712 6100

DESIGN ARCHITECT: Base Building Shell & Core
ADRIAN SMITH + GORDON GILL ARCHITECTURE
111 WEST MONROE STREET SUITE 2300
CHICAGO, IL 60603
TEL: 312 427 1888 FAX: 312 427 1775

INTERIOR DESIGNER: Residential
Rotter Architecture and Design Studio, PLLC
288 Fifth Ave, 7th Floor
New York, NY 10001
TEL: 646 989 7000 FAX:

ARCHITECT OF RECORD: Base Building Shell, Core, & Residential
AAI ARCHITECTS, P.C.
401 Westinghouse St., 3rd Floor
Toronto, ON M5V 1E7 Canada
TEL: 416 967 1500 FAX: 416 967 7150

STRUCTURAL ENGINEERS:
WSP CANTOR SEINIK
228 EAST 45th Street
New York, NY 10017 USA
TEL: 212 887 8885 FAX: 646 487 5501

MEP ENGINEERS:
AKF GROUP
165 Broadway, 22nd Floor
New York, NY 10006 USA
TEL: 212 354 5655 FAX: 212 354 5668

GEOTECHNICAL ENGINEERS:
Langan Engineering & Environmental Services
21 Penn Plaza - 360 West 31st Street, 8th Floor
New York, NY 10001-2727
TEL: 212 479 5400 FAX: 212 479 5444

CODE CONSULTANTS:
Construction Consulting Associates
100 Church Street
New York, NY 10007
TEL: 212 385 1918 FAX: 212 385 1911

CURTAINWALL CONSULTANT:
AJLP Consulting
40 Worth Street, Suite 826
New York, NY 10013
TEL: 212 757 6550 FAX: 646 219 8508

LANDMARK/PRESERVATION CONSULTANT:
Jan Hird Pokorny Associates, Inc.
39 West 37th Street, 12A
New York, NY 10018
TEL: 212 759 6452 FAX: 212 759 6540

No.	DESCRIPTION	DATE
1	CD PROGRESS ISSUE 2	19 DEC 14
2	D.O.B. SUBMISSION	18 FEB 15
	D.O.B. SUBMISSION	27 APR 14

DOB SUBMISSION

Discrepancies must be reported immediately to the Architect before proceeding. Only figured dimensions are to be used. Contractors must check all dimensions on site. This drawing is protected by copyright.

ALL DIMENSIONS ARE SHOWN IN IMPERIAL.

CONSULTANT:
AAI ARCHITECTS, P.C.

PROJECT:
**217 WEST 57TH STREET
NEW YORK, NY**

DRAWING TITLE:
PODIUM ZONES AND MATERIAL DESIGNATION

SEAL & SIGNATURE: ADRIAN SMITH + GORDON GILL ARCHITECTS	DATE: 19 DEC 14 PROJECT No: 1216-00 DRAWN: Author CHKD: Checker SCALE: As Indicated DWG No: A-802.00 DOB PAGE No: 368 of 593 DOB S-SCAN:
--	--

DOB EMPLOYEE STAMP:

EXTERIOR WINDOW SCHEDULE				
TYPE	WIDTH	HEIGHT	WINDOW AREA	OPENING ANGLE
W-1	1'-10 1/4"	6'-7 3/4"	12.32 SF	45.00°
W-2	1'-10 1/4"	7'-7 3/4"	14.18 SF	46.00°
W-3	1'-10 1/4"	10'-2 3/4"	18.97 SF	47.50°
W-4	4'-4 1/4"	4'-4 1/4"	18.96 SF	31.00°

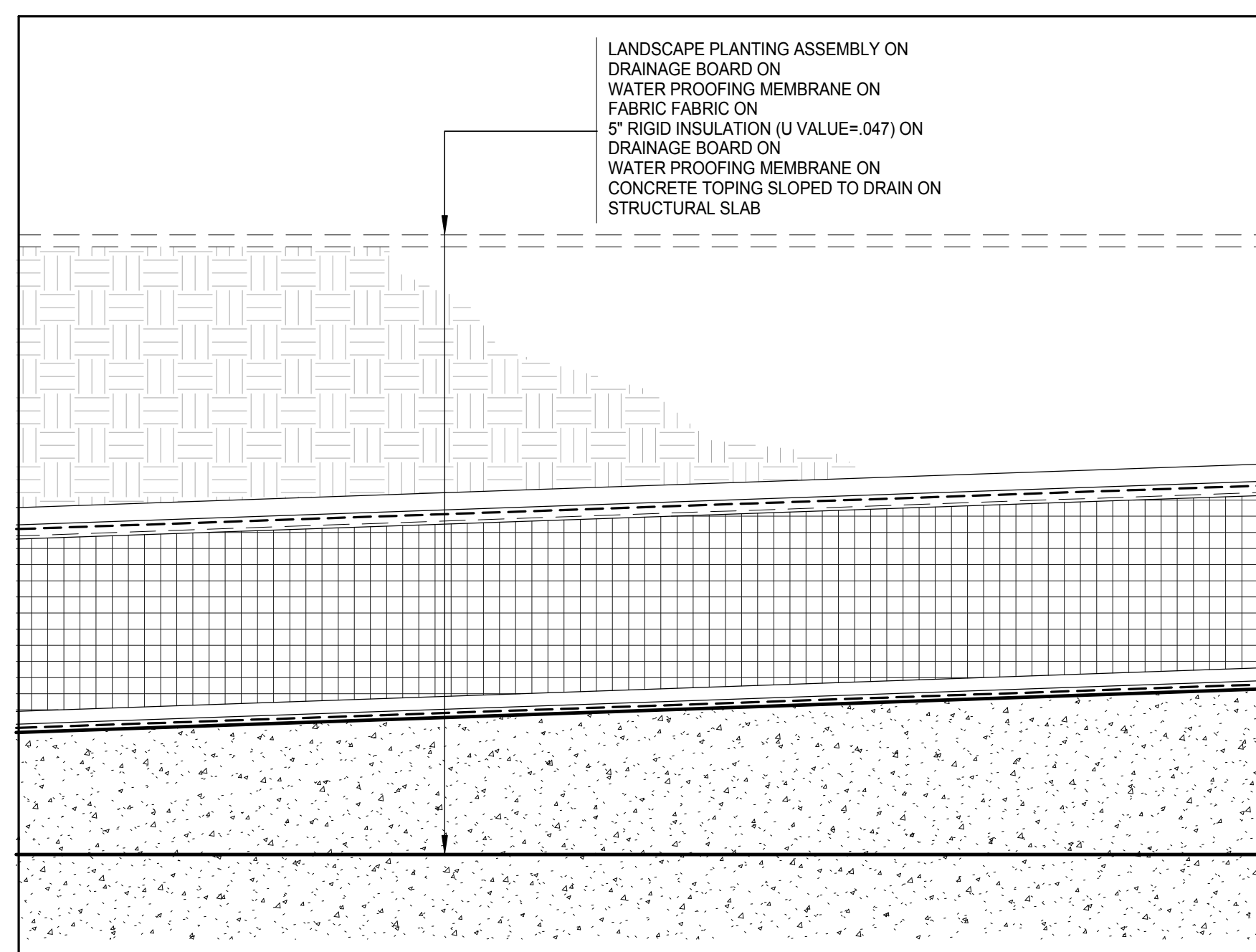
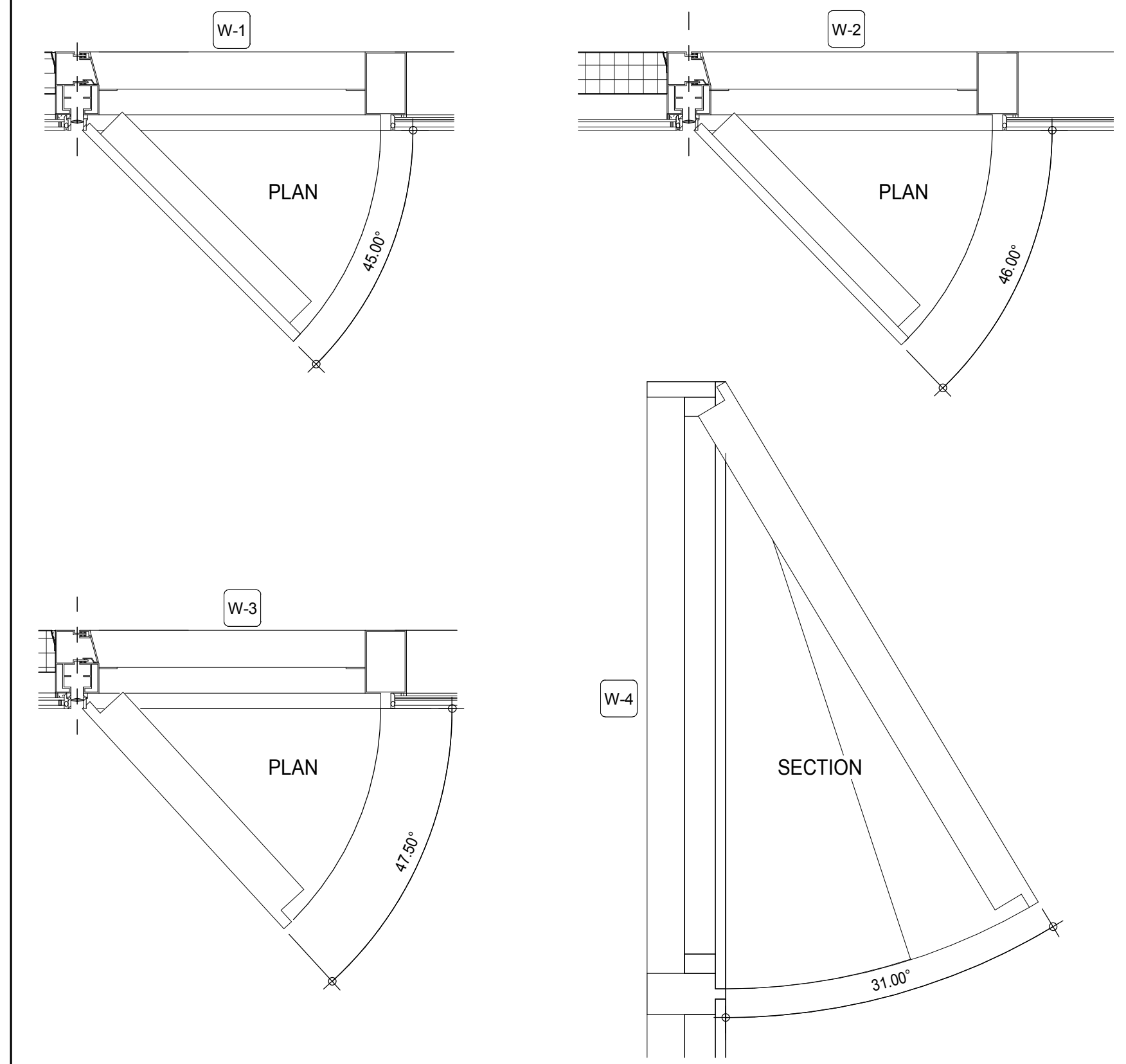

ROOF TYPE RT-02

10

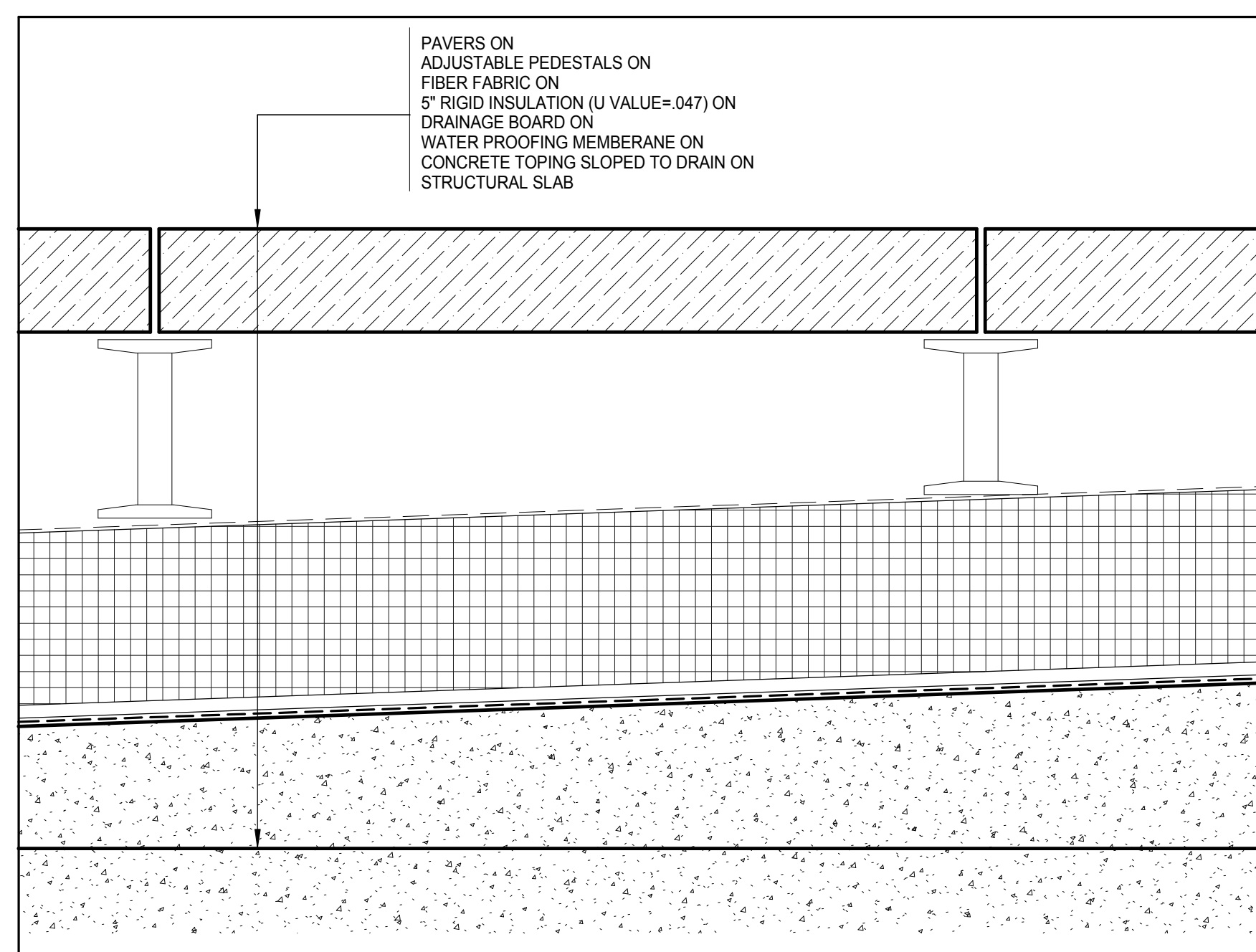

ROOF TYPE RT-01

9

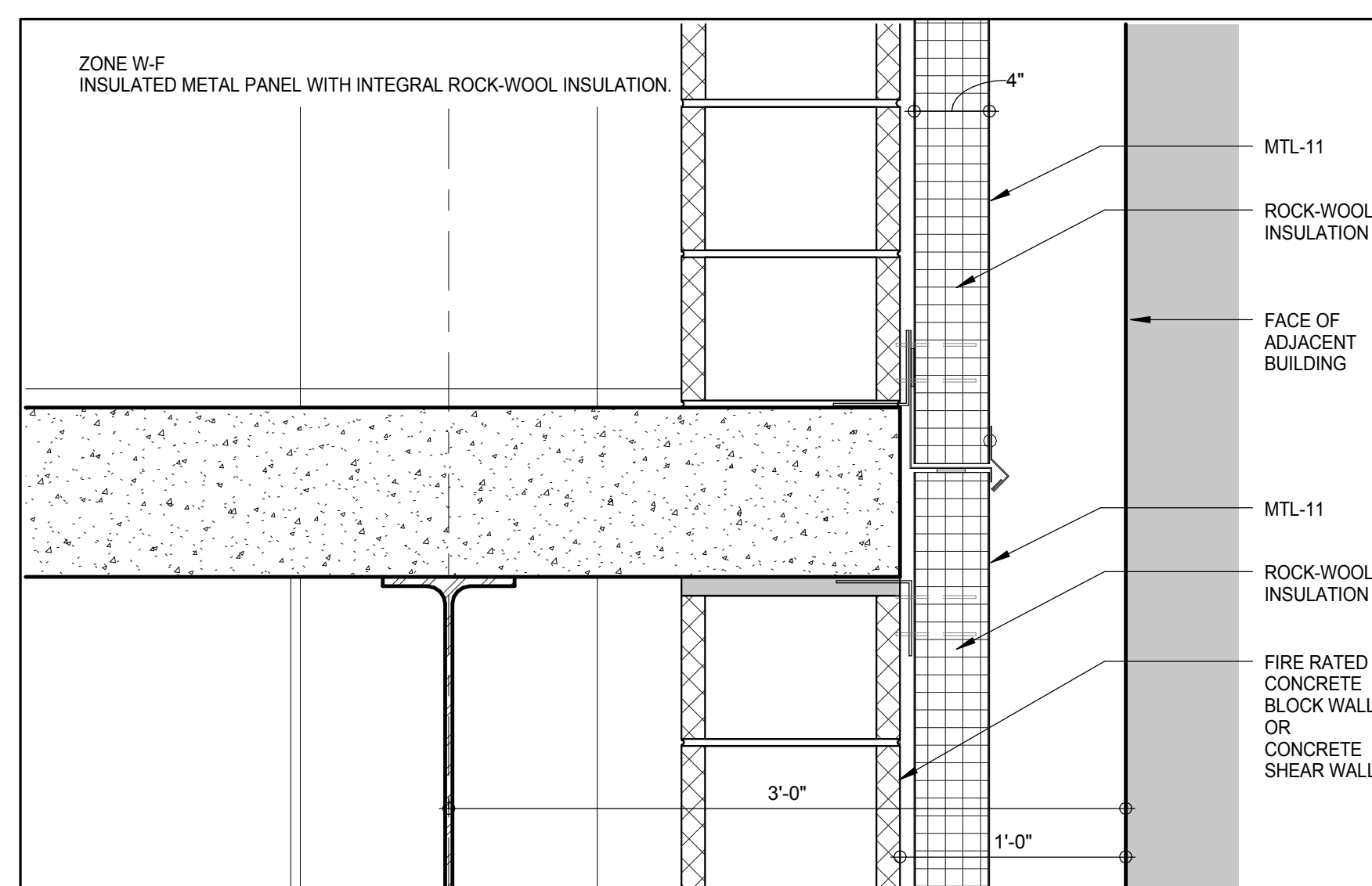

ZONE W-F

8

ZONE W-A
CURTAIN WALL SYSTEM WITH VERTICAL ALUMINUM FIN CLAD IN STAINLESS STEEL THAT SPAN THE PANEL'S FULL HEIGHT. THE FIN FEATURE ALSO PROVIDES AN EXTERNAL WINDOW WASHING TRACK. THE WALL TYPE SHALL INCORPORATE INTERMEDIATE VERTICAL AND HORIZONTAL MEMBERS, OPERABLE WINDOWS, VENTS, SCREENS AND SPANDREL AREAS. SEE DRAWINGS FOR LOCATIONS.

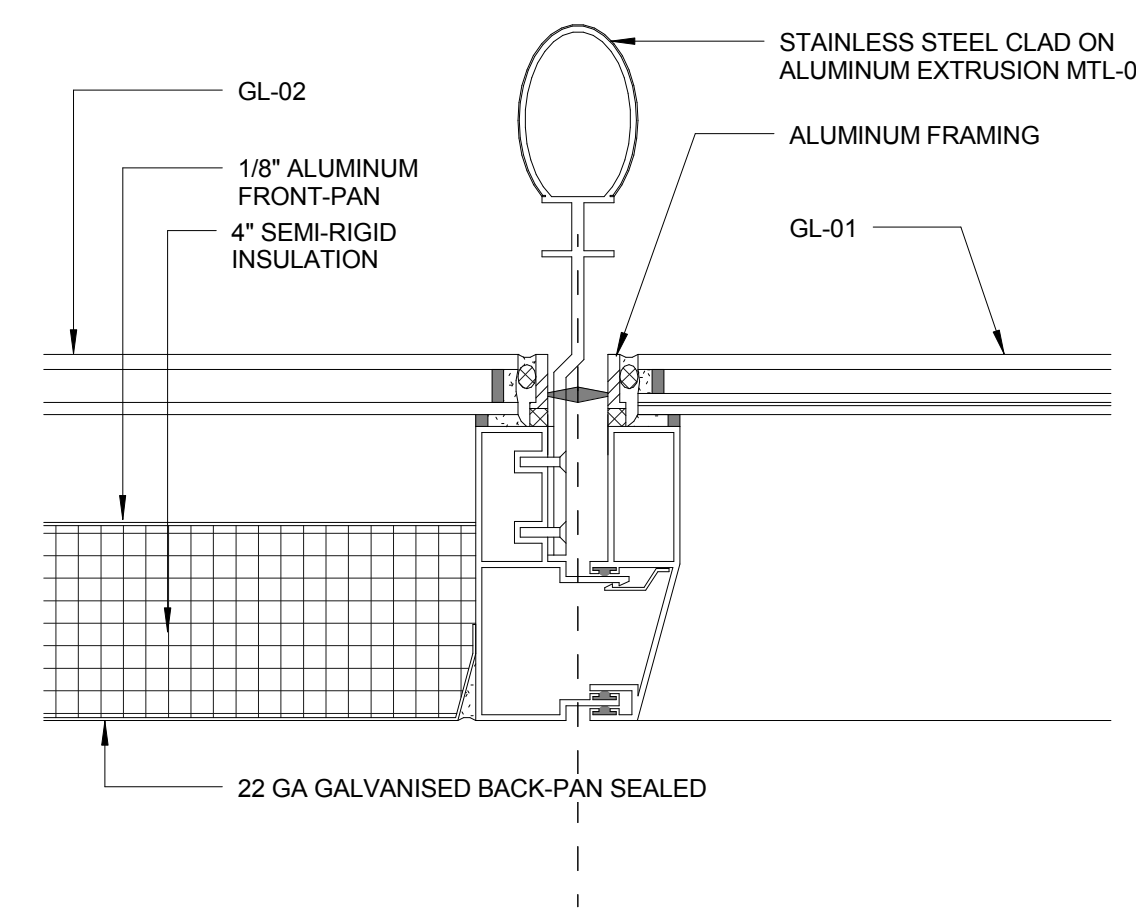

ZONE W-A

7

ZONE W-B
CURTAIN WALL SYSTEM WITH A RECESSED STAINLESS STEEL PANEL AT SLAB EDGE. THE SYSTEM SHALL HAVE AN INTERNAL TRACK FOR WINDOW WASHING TORPEDO. THE WALL TYPE SHALL INCORPORATE INTERMEDIATE VERTICAL AND HORIZONTAL MEMBERS, OPERABLE WINDOWS, VENTS, SCREENS AND SPANDREL AREAS. SEE DRAWINGS FOR LOCATIONS.

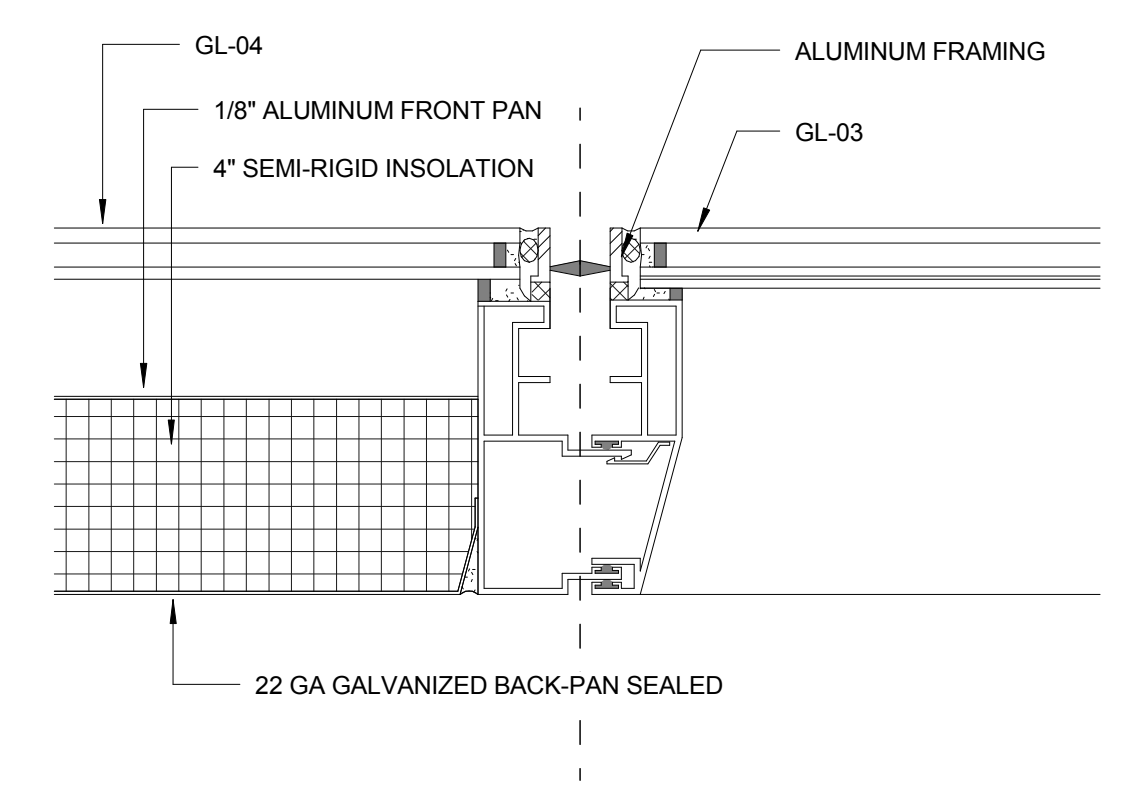

ZONE W-B

6

ZONE W-C
CURTAIN WALL SYSTEM WITH STAINLESS STEEL PANEL THAT SPAN THE FULL PANEL'S HEIGHT. THE SYSTEM SHALL HAVE AN INTERNAL TRACK FOR WINDOW WASHING TORPEDO. THE WALL TYPE SHALL INCORPORATE INTERMEDIATE VERTICAL AND HORIZONTAL MEMBERS, OPERABLE WINDOWS, VENTS, AND SCREENS.

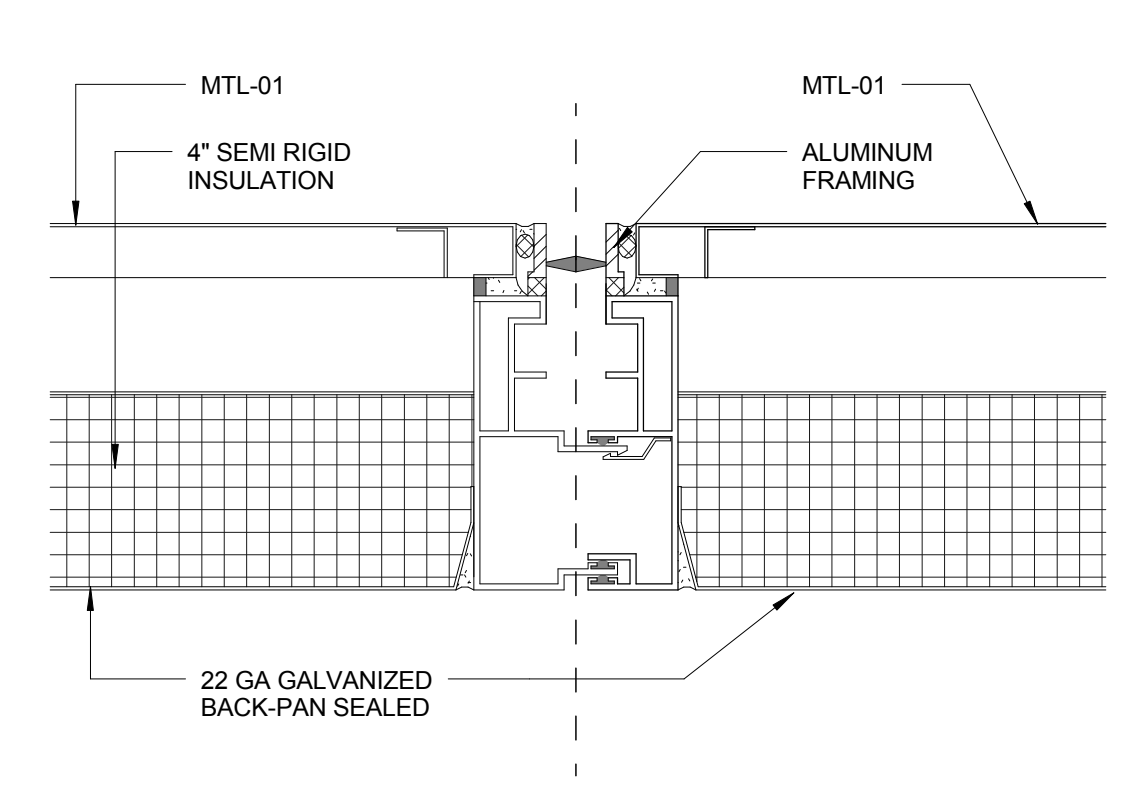

ZONE W-C

5

ZONE W-D
CURTAIN WALL SYSTEM WITH ALUMINUM LOUVERS, STAINLESS STEEL CORRUGATED BACK PAN AND STAINLESS STEEL SCREEN. LIGHTING WILL BE INTEGRATED INTO THE SYSTEM AT THE RECESS OF EACH VERTICAL.

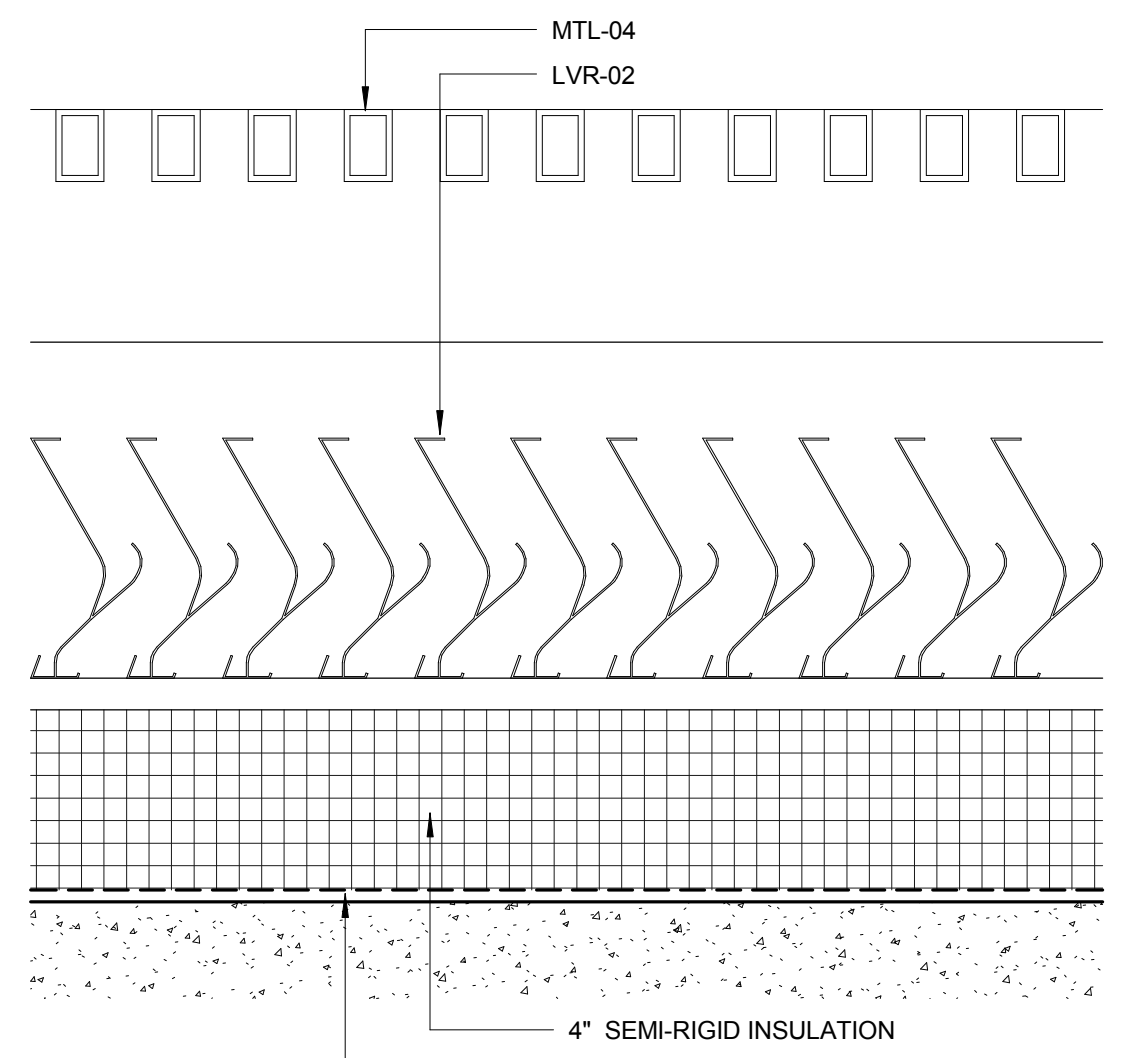

ZONE W-D

4

ZONE W-E
CURTAIN WALL SYSTEM WITH PROJECTING CUSTOM FORMED STAINLESS STEEL PANEL AT SLAB EDGE. THE SYSTEM SHALL HAVE AN INTERNAL TRACK FOR WINDOW WASHING TORPEDO. THE WALL TYPE SHALL INCORPORATE INTERMEDIATE VERTICAL AND HORIZONTAL MEMBERS, OPERABLE WINDOWS, VENTS, SCREENS AND SPANDREL AREAS.

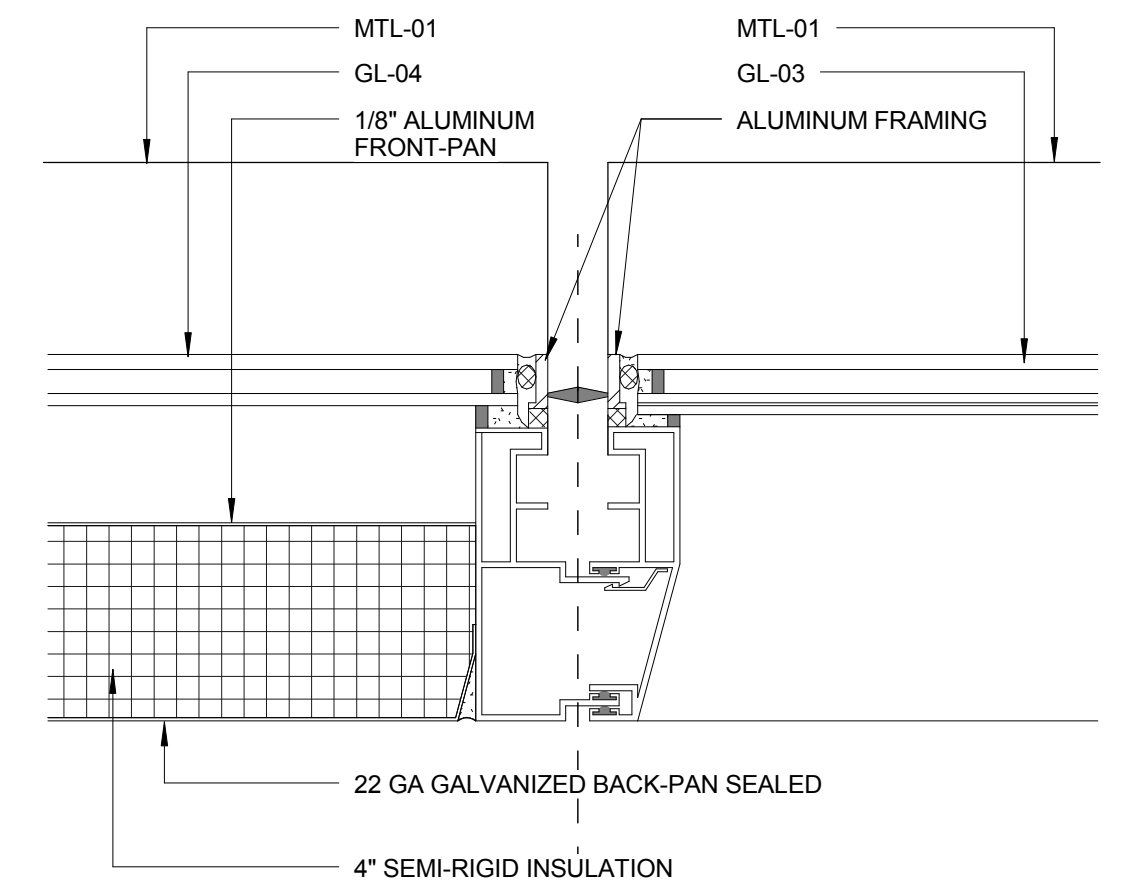

ZONE W-E

3

TOWER MATERIAL DESIGNATIONS			
MATERIAL CODE	DESCRIPTION	LOCATION	MANUF #
RT-01	BUILT UP ROOF ASSEMBLY INCLUDING PAVERS ON ADJUSTABLE PEDESTALS ON FIBER FABRIC ON 2\" RIGID INSULATION (U VALUE=.047) ON 3\" RIGID DRAINAGE BOARD ON WATER PROOFING MEMBERANE ON CONCRETE TOPING SLOPED TO DRAIN ON STRUCTURAL SLAB	ROOFS AND TERRACES	
RT-02	LANDSCAPE ASSEMBLY INCLUDING PAVERS ON ADJUSTABLE PEDESTALS ON FIBER FABRIC ON 2\" RIGID INSULATION (U VALUE=.047) ON 3\" RIGID DRAINAGE BOARD ON WATER PROOFING MEMBERANE ON CONCRETE TOPING SLOPED TO DRAIN ON STRUCTURAL SLAB	LEVEL 8 TERRACE	

TOWER MATERIAL DESIGNATIONS			
MATERIAL CODE	DESCRIPTION	LOCATION	MANUF #
GL-01	INSULATED LAMINATED VISION PANEL • OUTBOARD LITE: 5/16\" OPTIWHITE\" WITH LOW-E COATING HS • AIR SPACE: 1/2\" • INBOARD LITE: 1/4\" OPTIWHITE\", .060\" CLEAR PVB, 1/4\" OPTIWHITE\", LAMINATED HS	WALL TYPE - W-A VISION PANEL	VRE 24-54
GL-02	INSULATED SPANDREL PANEL • OUTBOARD LITE: 5/16\" OPTIWHITE\" WITH LOW-E COATING HS • AIR SPACE: 1/2\" • INBOARD LITE: 1/4\" OPTIWHITE\", MONOLITHIC HS • SHADOW BOX CONSTRUCTION	WALL TYPE - W-A SPANDREL PANEL AND TOWER CROWN	VRE 24-54
GL-03	INSULATED LAMINATED VISION PANEL • OUTBOARD LITE: 5/16\" OPTIWHITE\" WITH LOW-E COATING HS • AIR SPACE: 1/2\" • INBOARD LITE: 1/4\" CLEAR, .060\" CLEAR PVB, 1/4\" CLEAR, LAMINATED HS	WALL TYPES - W-B AND W-E VISION PANELS	VRE 19-54
GL-04	INSULATED SPANDREL PANEL • OUTBOARD LITE: 5/16\" OPTIWHITE\" WITH LOW-E COATING HS • AIR SPACE: 1/2\" • INBOARD LITE: 1/4\" CLEAR, MONOLITHIC HS • SHADOW BOX CONSTRUCTION HS	WALL TYPES - W-B AND W-E SPANDREL PANELS	VRE 19-54
GL-05	INSULATED LAMINATED VISION PANEL • OUTBOARD LITE: 5/16\" OPTIWHITE\" WITH LOW-E COATING, TEMPERED • AIR SPACE: 1/2\" • INBOARD LITE: 1/4\" OPTIWHITE\", .060\" CLEAR PVB, 1/4\" OPTIWHITE\", LAMINATED HS	WALL TYPE - W-A SLIDING DOORS, SWING DOORS, AND ADJACENT SAFETY GLAZING PANELS. GROUND FLOOR EXTERIOR WALL AND INTERIOR DOORS THRU PASSAGE EXTERIOR DOORS.	VRE 24-54
GL-06	INSULATED LAMINATED VISION PANEL • OUTBOARD LITE: 5/16\" OPTIWHITE\" WITH LOW-E COATING, TEMPERED • AIR SPACE: 1/2\" • INBOARD LITE: 1/4\" CLEAR, .060\" CLEAR PVB, 1/4\" CLEAR, LAMINATED	WALL TYPES - W-B AND W-E SLIDING DOORS, SWING DOORS, AND ADJACENT SAFETY GLAZING PANELS	VRE 19-54
GL-07	LAMINATED PANEL • OUTBOARD LITE (WALKWAY SIDE): 6MM PRISMASOLAR\" FLUTED GLASS • CLEAR PVB • INBOARD LITE (LOBBY SIDE)??? OPTIWHITE\"CLEAR LOW IRON	THRU-PASSAGE WEST WALL	LAMBERTS / PLKINGTON
GL-08	LAMINATED PANEL • LAMINATED FROSTEDGLASS BACKLIT W/LED LIGHTING	THRU-PASSAGE CEILING AND WALL	
GL-09	LOW IRON SAFETY GLASS INSTALLED IN PLACE OF WIRE MESH WHERE GREATER PROTECTION IS REQUIRED.	IN TERRACE GUARDRAIL IN PLACE OF WIRE MESH WHERE GREATER PROTECTION IS REQUIRED.	
LVR-01	STAINLESS STEEL LOUVER	ANGLED LOUVERS AT TOP AND BOTTOM OF W-A MECH.SLOTS	C/S RSH-5700 PEWTER FINISH
LVR-02	STAINLESS STEEL LOUVER	ACTIVE AND NON-ACTIVE LOUVERS BEHIND MTL-04 AT W-A AND W-D	C/S PL-5700 BRIGHT SILVER FINISH
LVR-03	STAINLESS STEEL LOUVER	ACTIVE AND NON-ACTIVE LOUVERS BEHIND MTL-05 AT W-C	C/S PL-5700 BLACK FINISH
LVR-04	STAINLESS STEEL LOUVER	NON-ACTIVE SIGHT PROOF LOUVERS AT TOP AND BOTTOM OF W-D	C/S MW-7315, PEWTER FINISH
MTL-01	316 SERIES STAINLESS STEEL EMBOSSED FINISH	WALL TYPE - W-C AND THRU PASSAGE	NIROSTA HAZE 64
MTL-02	316 SERIES STAINLESS STEEL BRIGHT ANNEALED FINISH	WALL TYPE - W-A SUPER MULLION CAPS	BRIGHT ANNEALED FINISH
MTL-03	316 SERIES STAINLESS STEEL MESH	TERRACE / BALCONY RAILINGS	CUSTOM FABRICATED
MTL-04	316 SERIES STAINLESS STEEL SCREEN BRIGHT ANNEALED FINISH	WALL TYPES - W-A AND W-D (LOUVER SCREEN AND BLANKED OFF PANELS)	
MTL-05	316 SERIES STAINLESS STEEL SCREEN EMBOSSED FINISH, PERFORATED PANEL	WALL TYPES - W-C (LOUVER SCREEN AND TOP OF TOWER BLADE WALL)	NIROSTA HAZE 64
MTL-06	316 SERIES STAINLESS STEEL	RAILING AND CONNECTIONS	FINE BEAD BLAST FINISH
MTL-07	316 SERIES STAINLESS STEEL GRATING	SPIRE MECHANICAL GRILLS	KADEE, KD98
MTL-08	316 SERIES STAINLESS STEEL GUTTERS	DRAINAGE GUTTERS AT TERRACES AND CURTAIN WALL PERIMETER	
MTL-09			
MTL-11 (R)*	INSULATED METAL PANEL ASSEMBLY WITH INTEGRAL ROCK-WOOL INSULATION	ADJACENT BUILDING CAVITY	* (R) = FIRE RATED PANEL
PAV-01	PRECAST CONCRETE PAVERS (24\"X18\")	TERRACES PAVING	
FLR-01	TERRAZZO W/STAINLESS STEEL DIVIDER STRIPS	THRU-PASSAGE FLOOR	

TOWER MATERIAL DESIGNATION

1

KEY PLAN

PROJECT NO. 217 WEST 57TH STREET

TRUE NORTH

DEVELOPER: EXTELL DEVELOPMENT COMPANY

DESIGN ARCHITECT: ADRIAN SMITH + GORDON GILL ARCHITECTURE

INTERIOR DESIGNER: Rottet Architecture and Design Studio, PLLC

ARCHITECT OF RECORD: AAI ARCHITECTS, P.C.

STRUCTURAL ENGINEERS: WSP CANTOR SEINUK

MEP ENGINEERS: AKF GROUP

GEOTECHNICAL ENGINEERS: Langan Engineering & Environmental Services

CODE CONSULTANTS: Construction Consulting Associates

CURTAINWALL CONSULTANT: A.J.L.P. Consulting

LANDMARK/PRESERVATION CONSULTANT: Jan Hird Pokorny Associates, Inc.

NO. DESCRIPTION DATE

1 CD PROGRESS ISSUE 2 19 DEC 14

2 D.O.B. SUBMISSION 18 FEB 15

D.O.B. SUBMISSION 27 APR 14

DOB SUBMISSION

Discrepancies must be reported immediately to the Architect before proceeding. Only figured dimensions are to be used. Contractors must check all dimensions on site. This drawing is protected by copyright.

ALL DIMENSIONS ARE SHOWN IN IMPERIAL.

CONSULTANT: AAI ARCHITECTS, P.C.

PROJECT: 217 WEST 57TH STREET NEW YORK, NY

DRAWING TITLE: TOWER ZONE AND MATERIAL DESIGNATION

SEAL & SIGNATURE: Damian Titus

DATE: 1216-00

PROJECT No: 1216-00

DRAWN: Author

CHECKED: Checker

SCALE: 1/8\"=1'-0\"

DWG No: A-803.00

DOB EMPLOYEE STAMP: Damian Titus

DOB PAGE No: 387 of 590

DOB 5-SCAN:

APPROVED Under Directive 3 of 1975 Date: 07/05/2015 NYC Development Hub

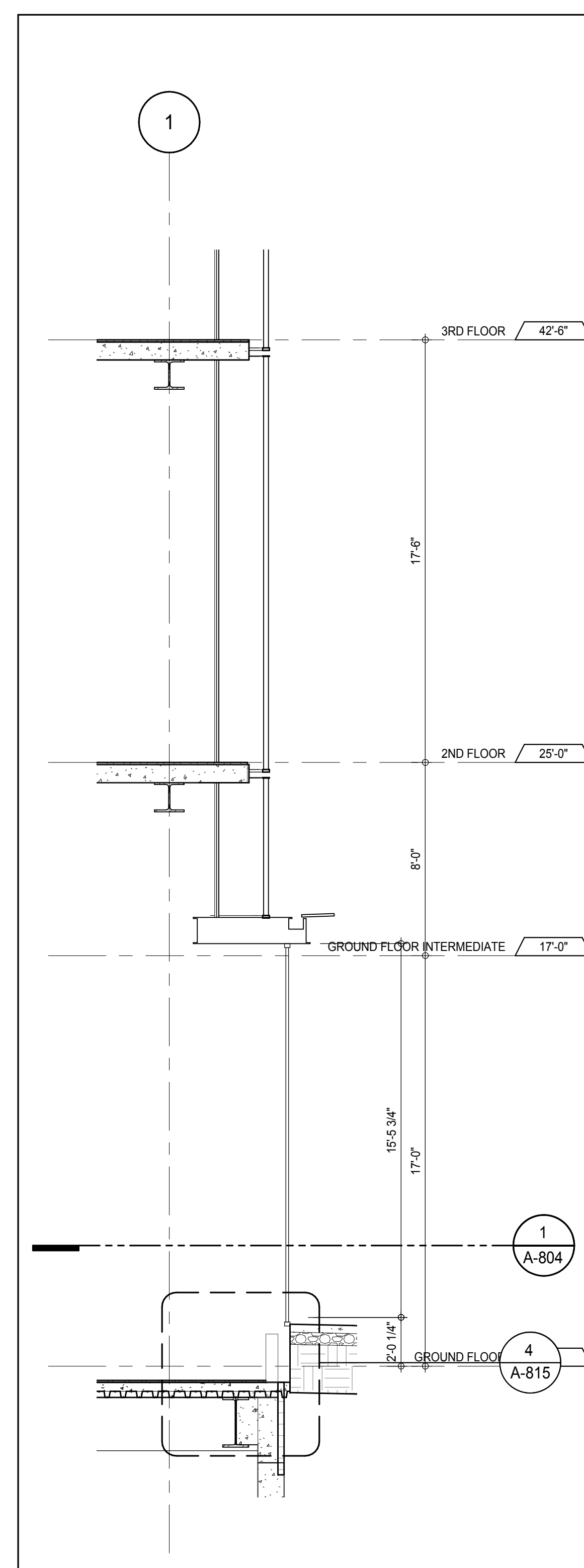
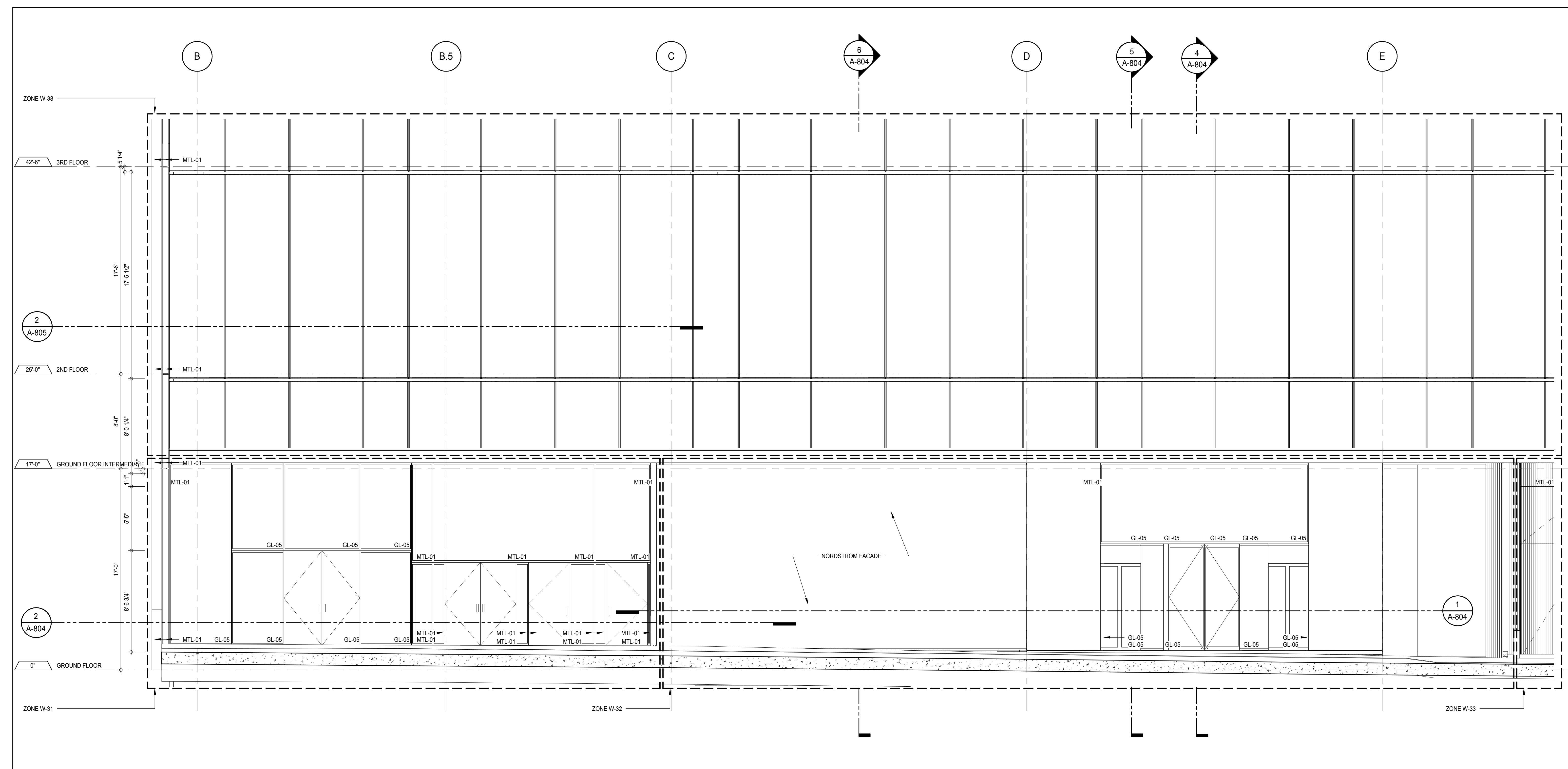
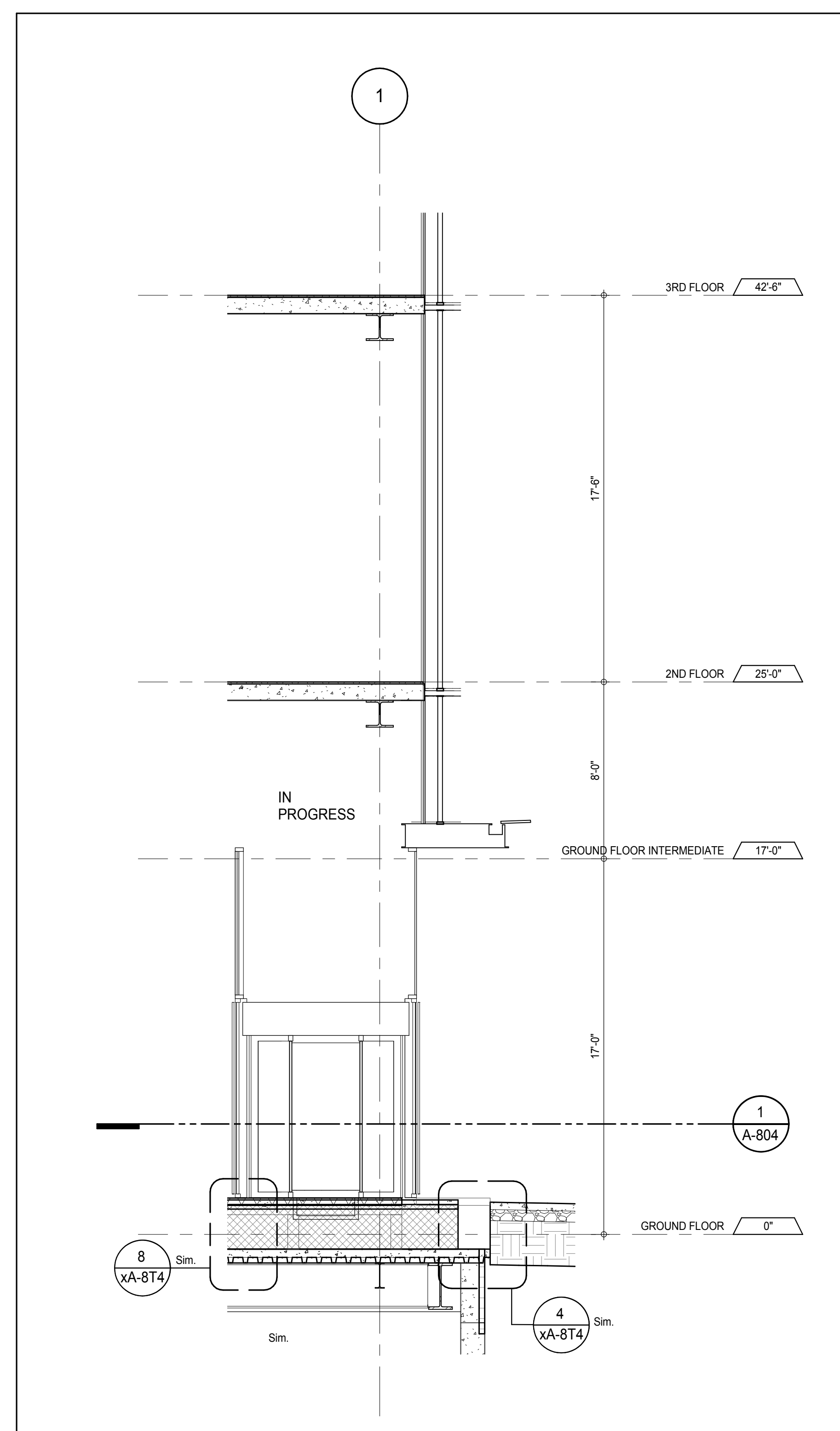
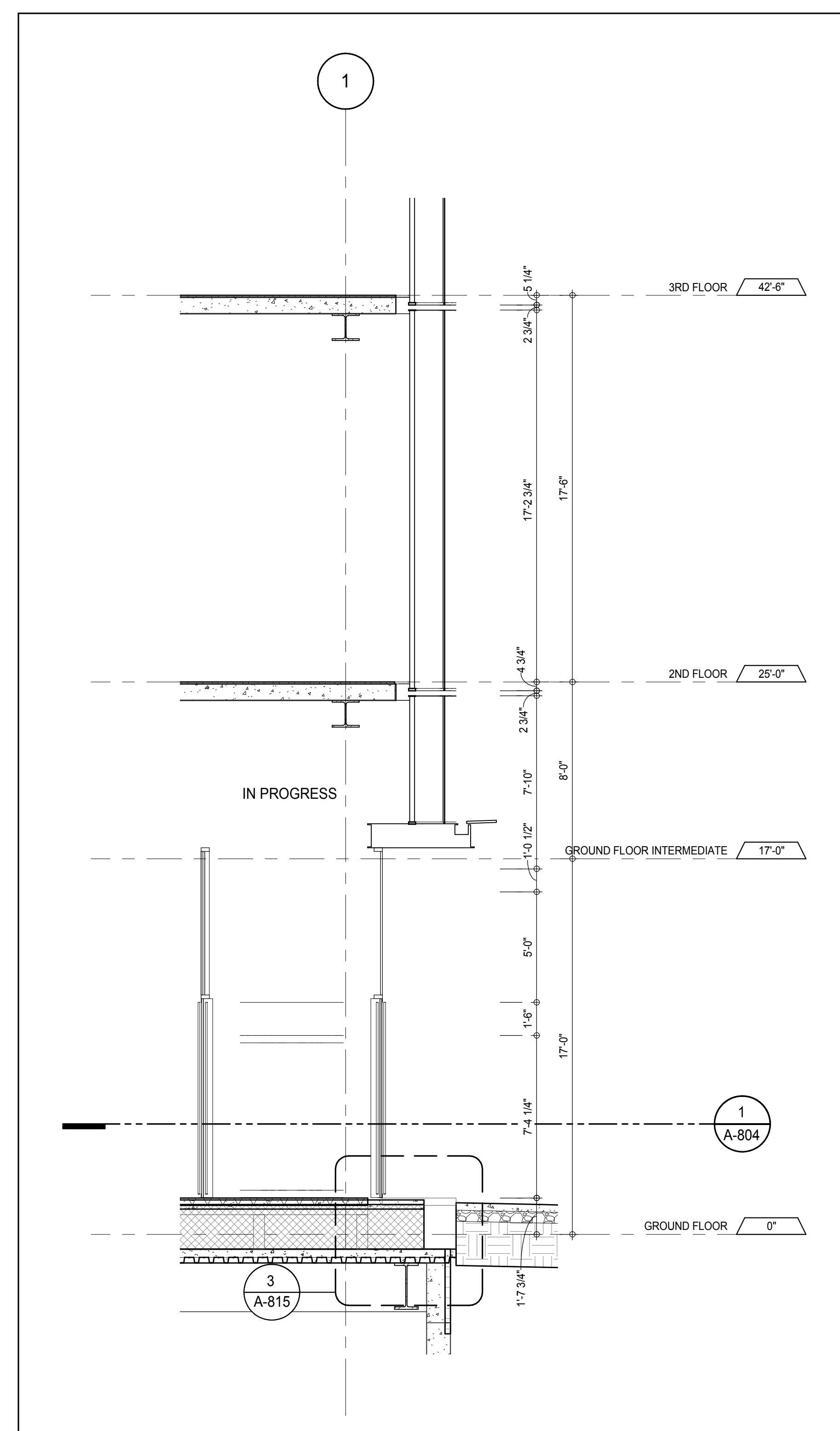
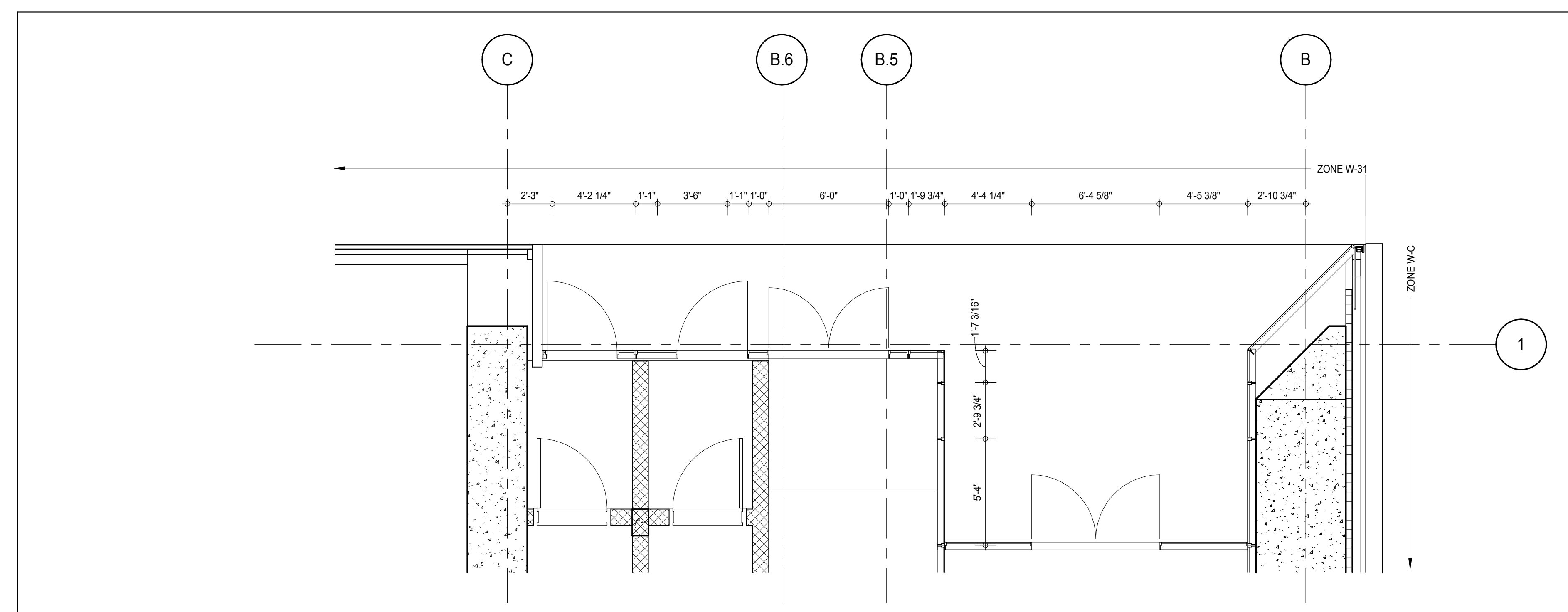
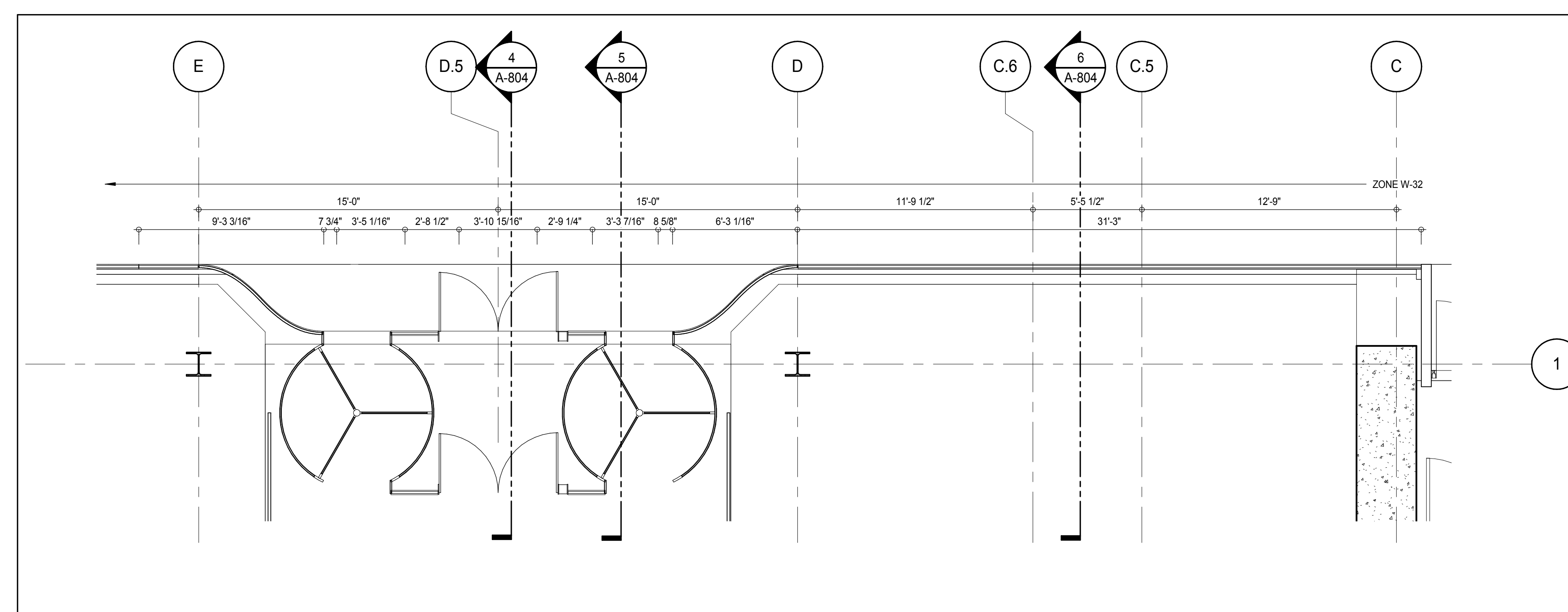
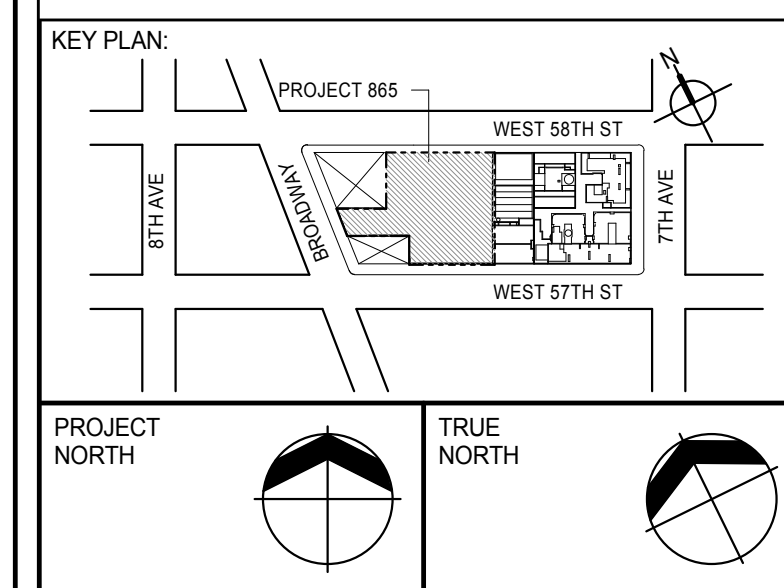
SECTION DETAIL - GROUND FLOOR
A-804
1/4" = 1'-0"ELEVATION DETAIL - NORTH
A-804
1/4" = 1'-0"WALL SECTION AT 58TH ST. REVOLVING DOOR ENTRANCE - GROUND FLOOR
A-804
1/4" = 1'-0"WALL SECTION AT 58TH ST. SWING DOOR ENTRANCE - GROUND FLOOR
A-804
1/4" = 1'-0"PLAN DETAIL - GROUND FLOOR NORTH
A-804
1/4" = 1'-0"PLAN DETAIL - GROUND FLOOR - NORTH
A-804
1/4" = 1'-0"

DEVELOPER:
EXTELL DEVELOPMENT COMPANY
805 THIRD AVENUE, 7TH FLOOR
NEW YORK, NY 10022 USA
TEL: 212 712 6000 FAX: 212 712 6100

DESIGN ARCHITECT: Base Building Shell & Core
ADRIAN SMITH + GORDON GILL ARCHITECTURE
111 WEST MONROE STREET SUITE 2300
CHICAGO, IL 60603
TEL: 312 920 1888 FAX: 312 920 1775

INTERIOR DESIGNER: Residential
Rottet Architecture and Design Studio, PLLC
288 Fifth Ave, 7th Floor
New York, NY 10001
TEL: 646 989 7000 FAX:

ARCHITECT OF RECORD: Base Building Shell, Core, & Residential
AAI ARCHITECTS, P.C.
401 West 57th St., 3rd Floor
Toronto, ON M5V 1E7 Canada
TEL: 416 967 1500 FAX: 416 967 7150

STRUCTURAL ENGINEERS:
WSP CANTOR SEINUK
228 EAST 45th Street
New York, NY 10017 USA
TEL: 212 887 8885 FAX: 646 487 5501

MEP ENGINEERS:
AKF GROUP
165 Broadway, 22nd Floor
New York, NY 10006 USA
TEL: 212 354 5656 FAX: 212 354 5668

GEOTECHNICAL ENGINEERS:
Langan Engineering & Environmental Services
21 Penn Plaza - 300 West 51st Street, 8th Floor
New York, NY 10001-2722
TEL: 212 479 5400 FAX: 212 479 5444

CODE CONSULTANTS:
Construction Consulting Associates
100 Church Street
New York, NY 10007
TEL: 212 385 1918 FAX: 212 385 1911

CURTAINWALL CONSULTANT:
AJLP Consulting
40 Worth Street, Suite 826
New York, NY 10013
TEL: 212 757 6550 FAX: 646 219 8508

LANDMARK/PRESERVATION CONSULTANT:
Jan Hird Pokorny Associates, Inc.
39 West 57th Street, 12A
New York, NY 10019
TEL: 212 759 6452 FAX: 212 759 6540

No.	DESCRIPTION	DATE
1	CD PROGRESS ISSUE 2	19 DEC 14
2	D.O.B. SUBMISSION	18 FEB 15
	D.O.B. SUBMISSION	27 APR 14

DOB SUBMISSION

Discrepancies must be reported immediately to the Architect before proceeding. Only figured dimensions are to be used. Contractors must check all dimensions on site. This drawing is protected by copyright.

ALL DIMENSIONS ARE SHOWN IN IMPERIAL.

CONSULTANT:



PROJECT:
217 WEST 57TH STREET
NEW YORK, NY

DRAWING TITLE:
EXTERIOR WALL DETAILS - PODIUM - NORTH

SEAL & SIGNATURE	DATE: 19 DEC 14
	PROJECT No: 1216-00
	DRAWN: Author
	CHECKED: Checker
	SCALE: 1/4" = 1'-0"
	DWG No: A-804.00

DOB EMPLOYEE STAMP: DOB PAGE No: 388 of 593 DOB 5-SCAN:





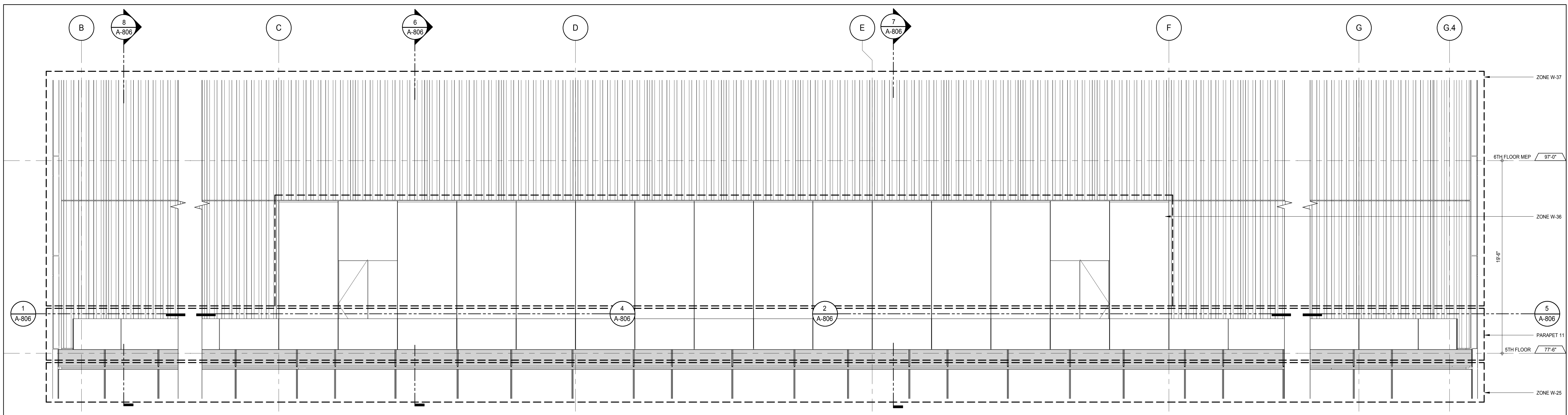

ELEVATION DETAIL - NORTH
A-806
1/4" = 1'-0"

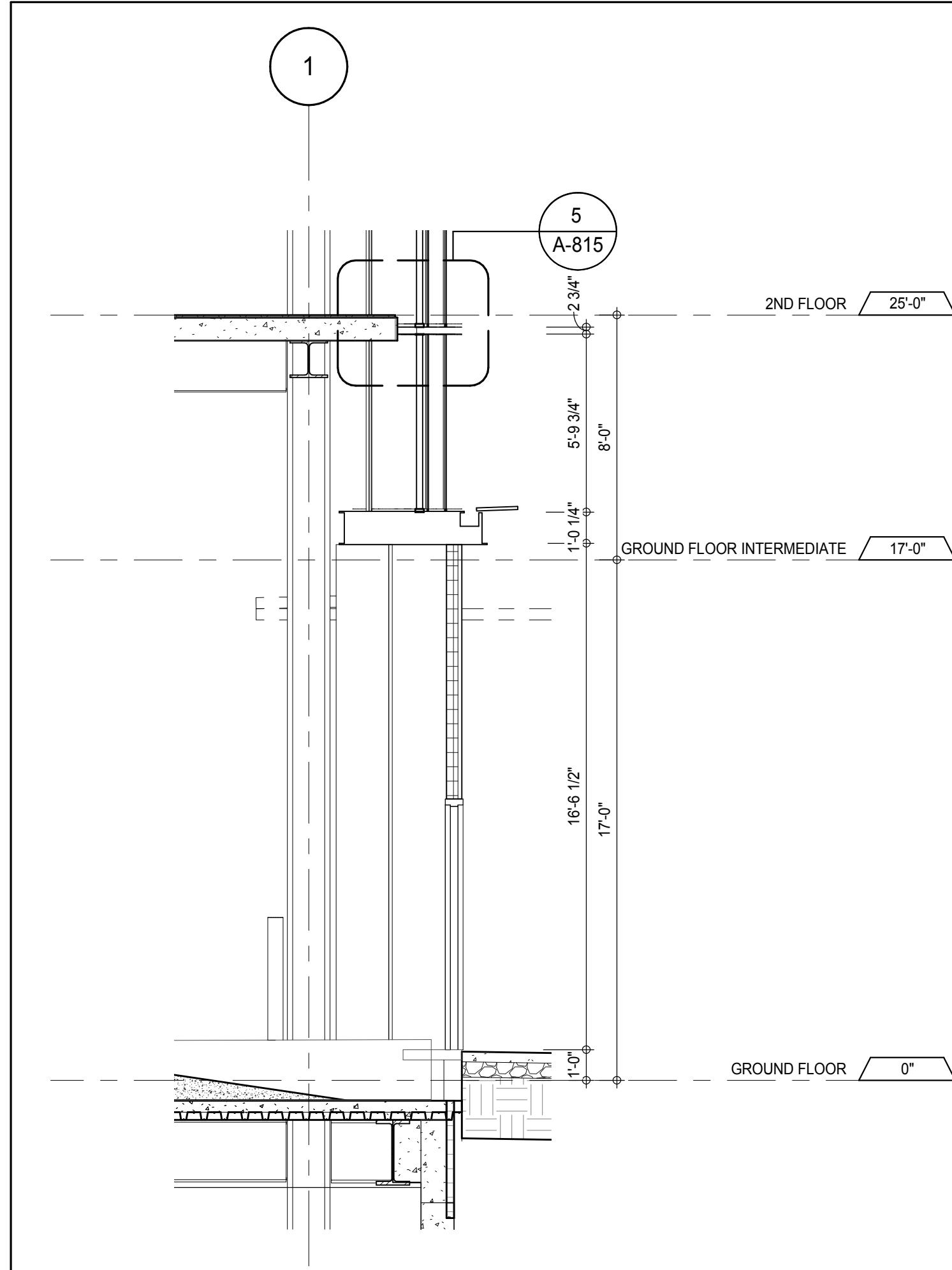

SECTION DETAIL - GROUND FLOOR
A-805
1/4" = 1'-0"

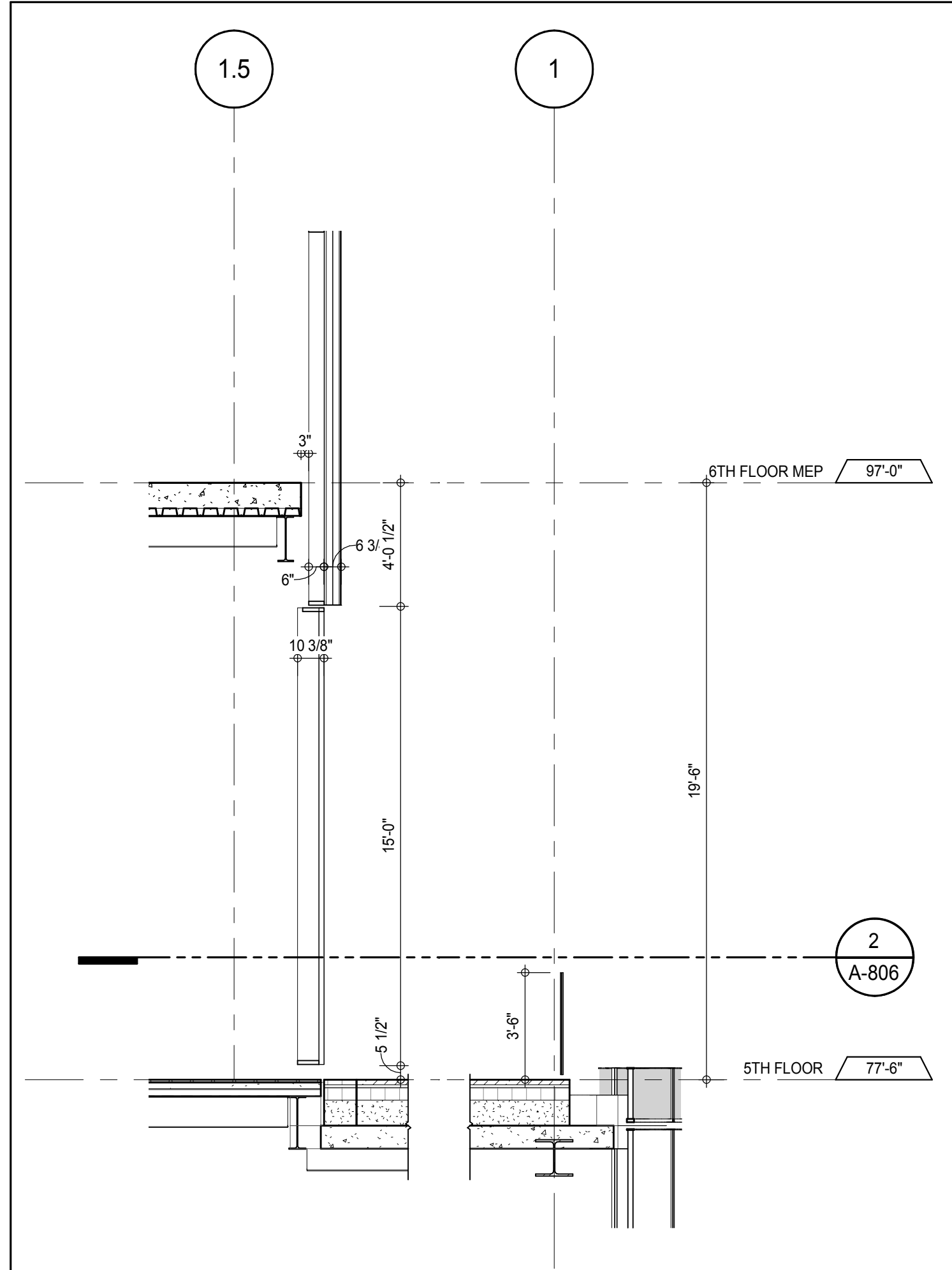

SECTION DETAIL - 5TH FLOOR - NORTH
A-806
1/4" = 1'-0"

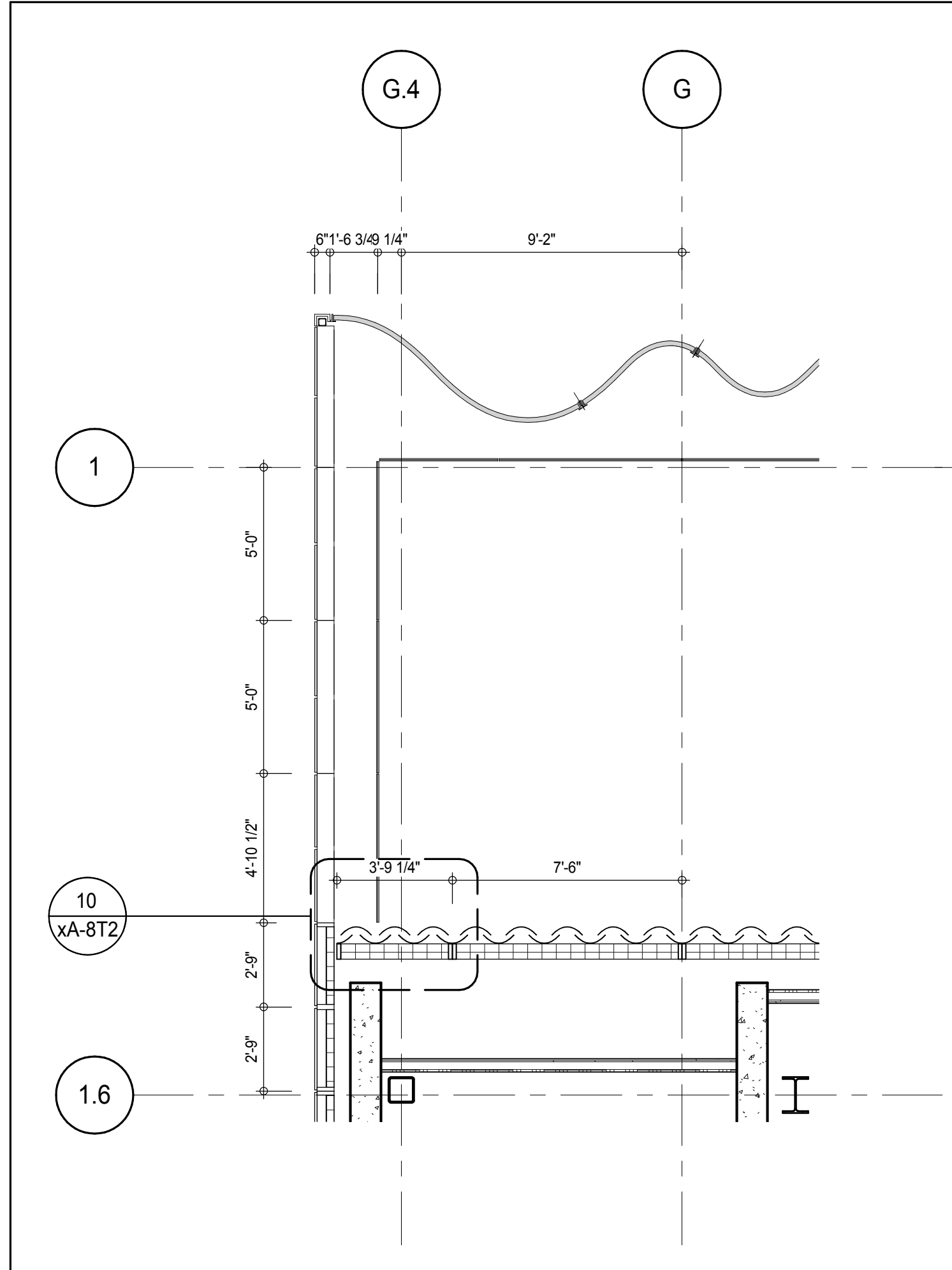

PLAN DETAIL - 5TH FLOOR - NORTH
A-451
1/4" = 1'-0"

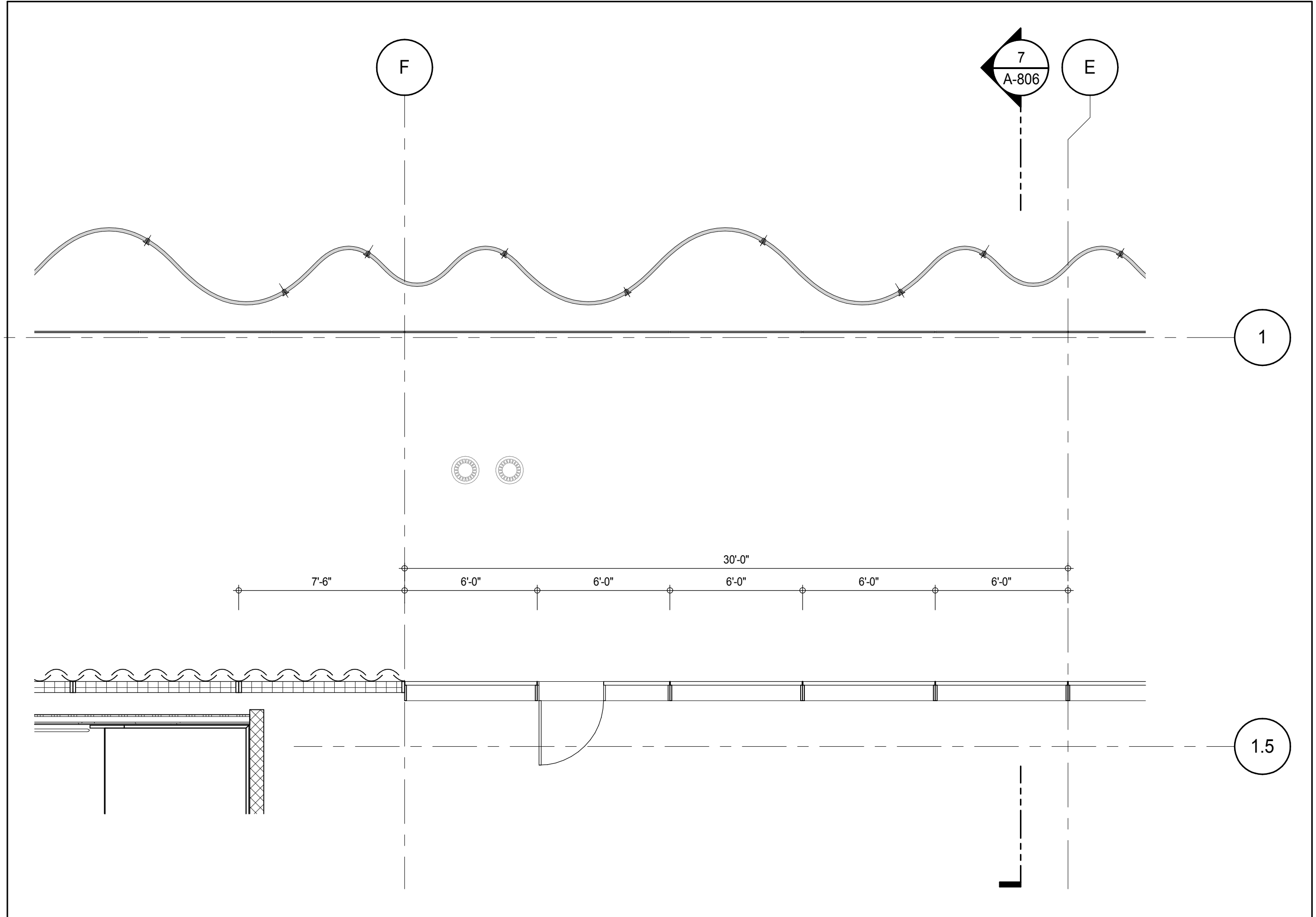

PLAN DETAIL - 5TH FLOOR - NORTH
A-451
1/4" = 1'-0"

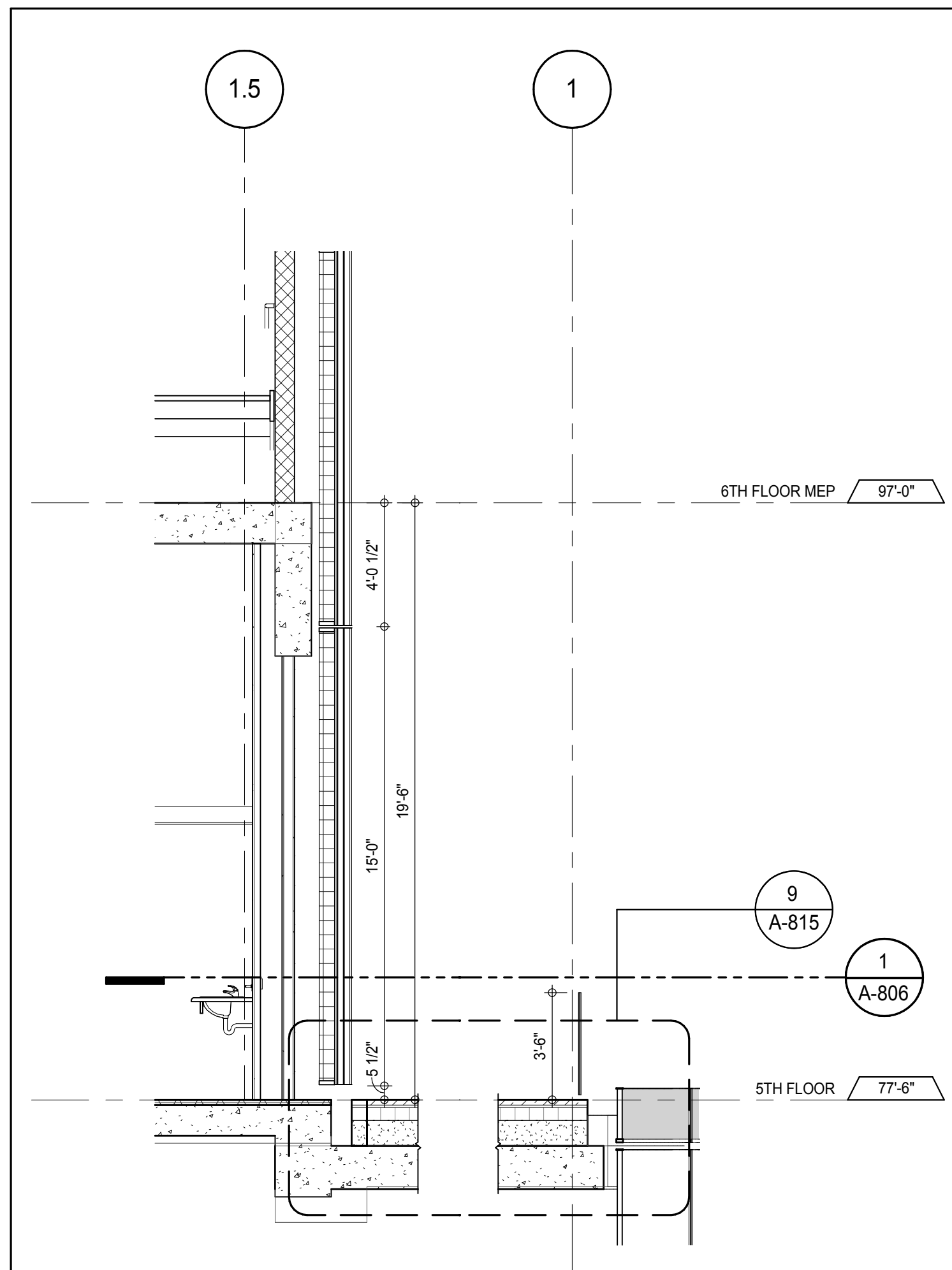

SECTION DETAIL - 5TH FLOOR - NORTH
A-806
1/4" = 1'-0"

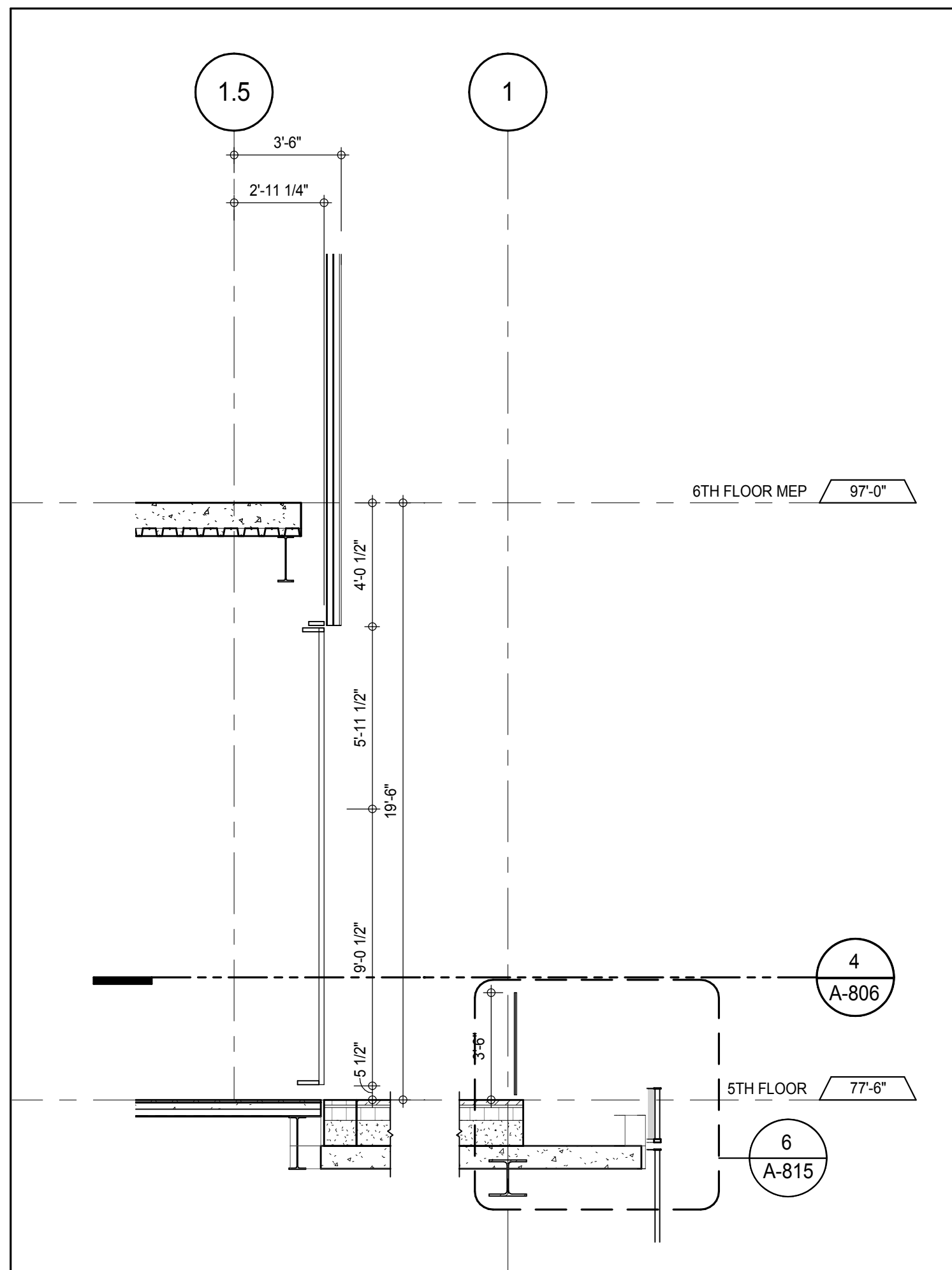

SECTION DETAIL - 5TH FLOOR - NORTH
A-806
1/4" = 1'-0"

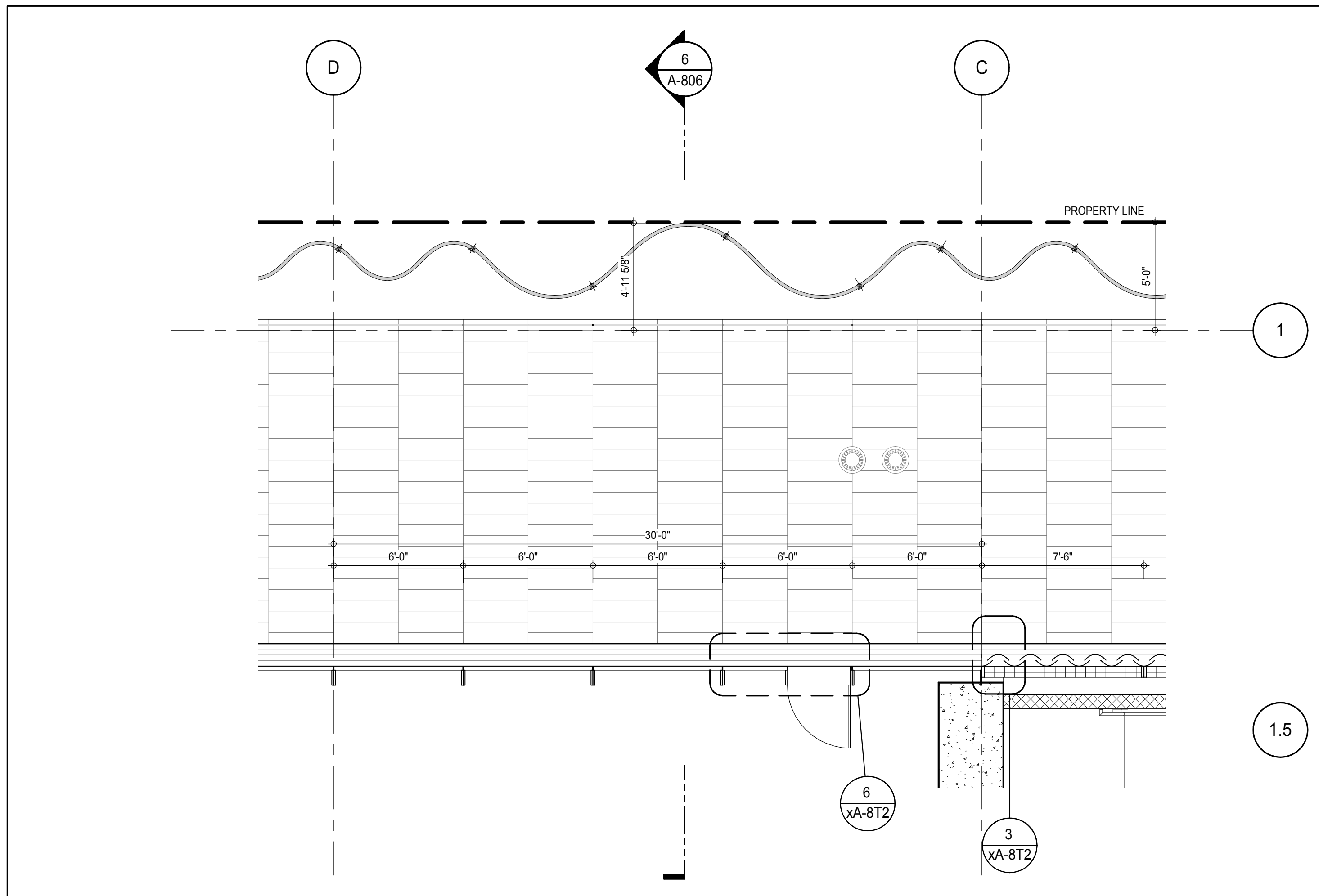

PLAN DETAIL - 5TH FLOOR - NORTH
A-450
1/4" = 1'-0"

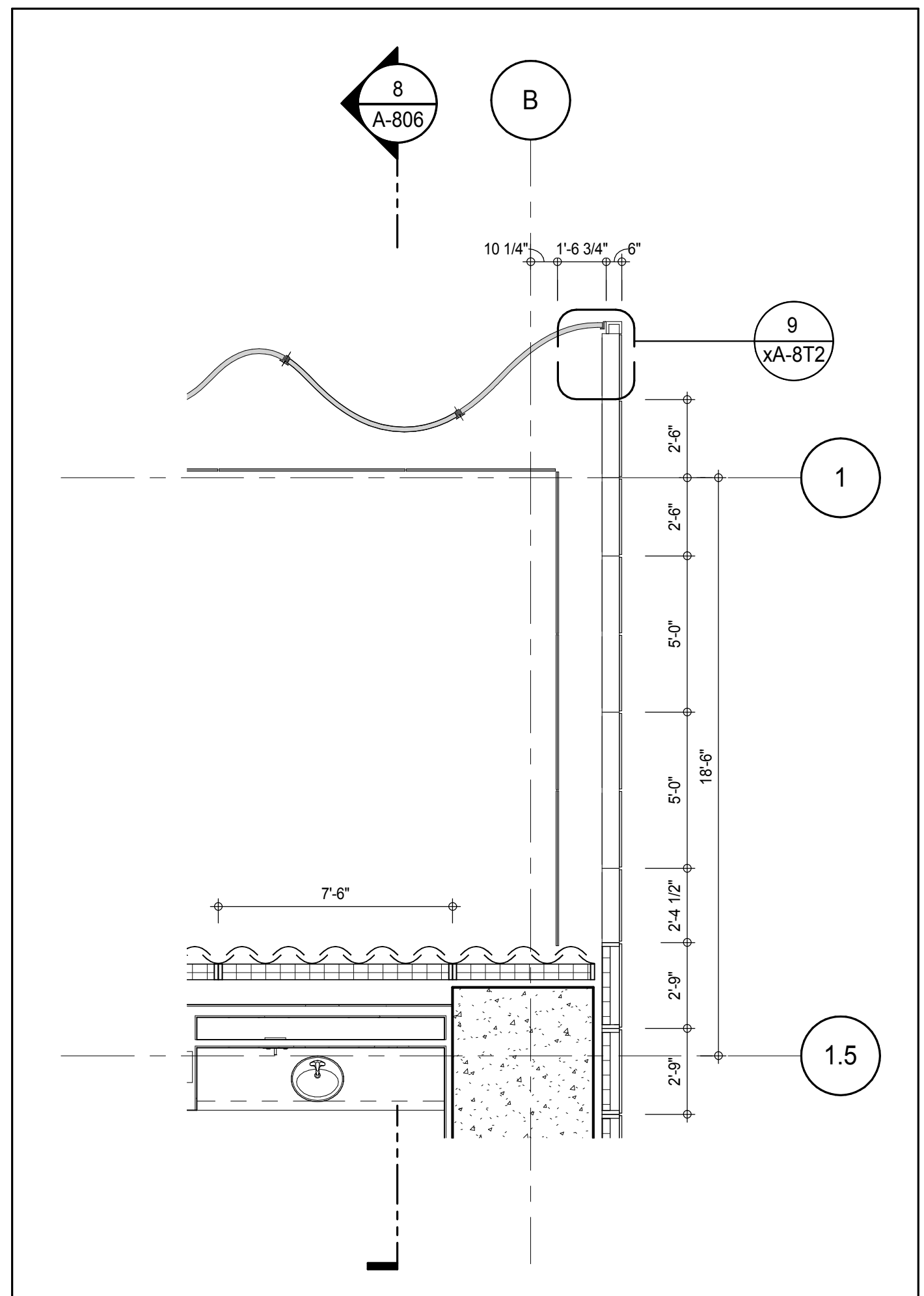

PLAN DETAIL - 5TH FLOOR - NORTH
A-450
1/4" = 1'-0"

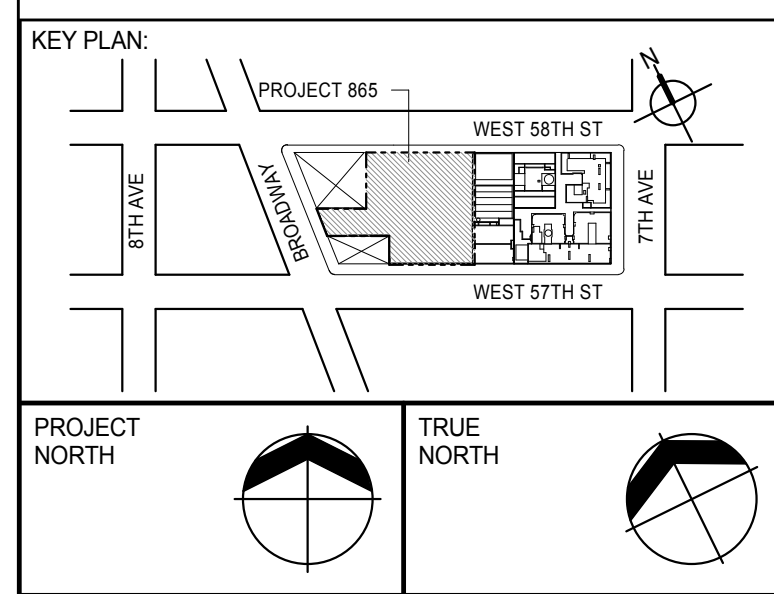

PROJECT NORTH
TRUE NORTH

DEVELOPER:
EXTELL DEVELOPMENT COMPANY
805 THIRD AVENUE, 7TH FLOOR
New York, NY 10022 USA
TEL: 212 712 6000 FAX: 212 712 6100

DESIGN ARCHITECT:
Base Building Shell & Core
ADRIAN SMITH + GORDON GILL ARCHITECTURE
111 WEST MONROE STREET SUITE 2300
CHICAGO IL 60603
TEL: 312 920 1888 FAX: 312 920 1775

INTERIOR DESIGNER:
Residential
Rottet Architecture and Design Studio, PLLC
288 Fifth Ave, 7th Floor
New York, NY 10001
TEL: 646 989 7000 FAX:

ARCHITECT OF RECORD: Base Building Shell, Core & Residential
AAI ARCHITECTS, P.C.
401 Westchester St. W., 3rd Floor
Toronto, ON M5V 1E7 Canada
TEL: 416 967 1500 FAX: 416 967 7150

STRUCTURAL ENGINEERS:
WSP CANTOR SEINUK
228 EAST 45th Street
New York, NY 10017 USA
TEL: 212 987 9895 FAX: 646 487 5501

MEP ENGINEERS:
AKF GROUP
165 Broadway, 22nd Floor
New York, NY 10006 USA
TEL: 212 354 5655 FAX: 212 354 5668

GEOTECHNICAL ENGINEERS:
Langan Engineering & Environmental Services
21 Penn Plaza - 300 West 51st Street, 9th Floor
New York, NY 10001-2722
TEL: 212 479 5400 FAX: 212 479 5444

CODE CONSULTANTS:
Construction Consulting Associates
100 Church Street
New York, NY 10007
TEL: 212 385 1918 FAX: 212 385 1911

CURTAINWALL CONSULTANT:
AJLP Consulting
40 Worth Street, Suite 826
New York, NY 10013
TEL: 212 757 6550 FAX: 646 219 8508

LANDMARK/PRESERVATION CONSULTANT:
Jan Hird Pokorny Associates, Inc.
39 West 37th Street, 12A
New York, NY 10018
TEL: 212 759 6452 FAX: 212 759 6540

No.	DESCRIPTION	DATE
1	CD PROGRESS ISSUE 2	19 DEC 14
2	D.O.B. SUBMISSION	18 FEB 15
	D.O.B. SUBMISSION	27 APR 14

DOB SUBMISSION

Discrepancies must be reported immediately to the Architect before proceeding. Only figured dimensions are to be used. Contractors must check all dimensions on site. This drawing is protected by copyright.

ALL DIMENSIONS ARE SHOWN IN IMPERIAL.

CONSULTANT:
AAI
ARCHITECTS, P.C.

PROJECT:
217 WEST 57TH STREET
NEW YORK, NY

DRAWING TITLE:
EXTERIOR WALL DETAILS - PODIUM - NORTH

SEAL & SIGNATURE
PROJECT No: 1216-00
DATE: 19 DEC 14
DRAWN: Author
CHECKED: Checker
SCALE: 1/4" = 1'-0"
DWG No: **A-806.00**

DOB EMPLOYEE STAMP: DOB PAGE No: 398 of 590 DOB 5-SCAN:

Damian Titus
Buildings
APPROVED
Under Directive 3 of 3975
Date: 07/05/2015
NYC Development Hub

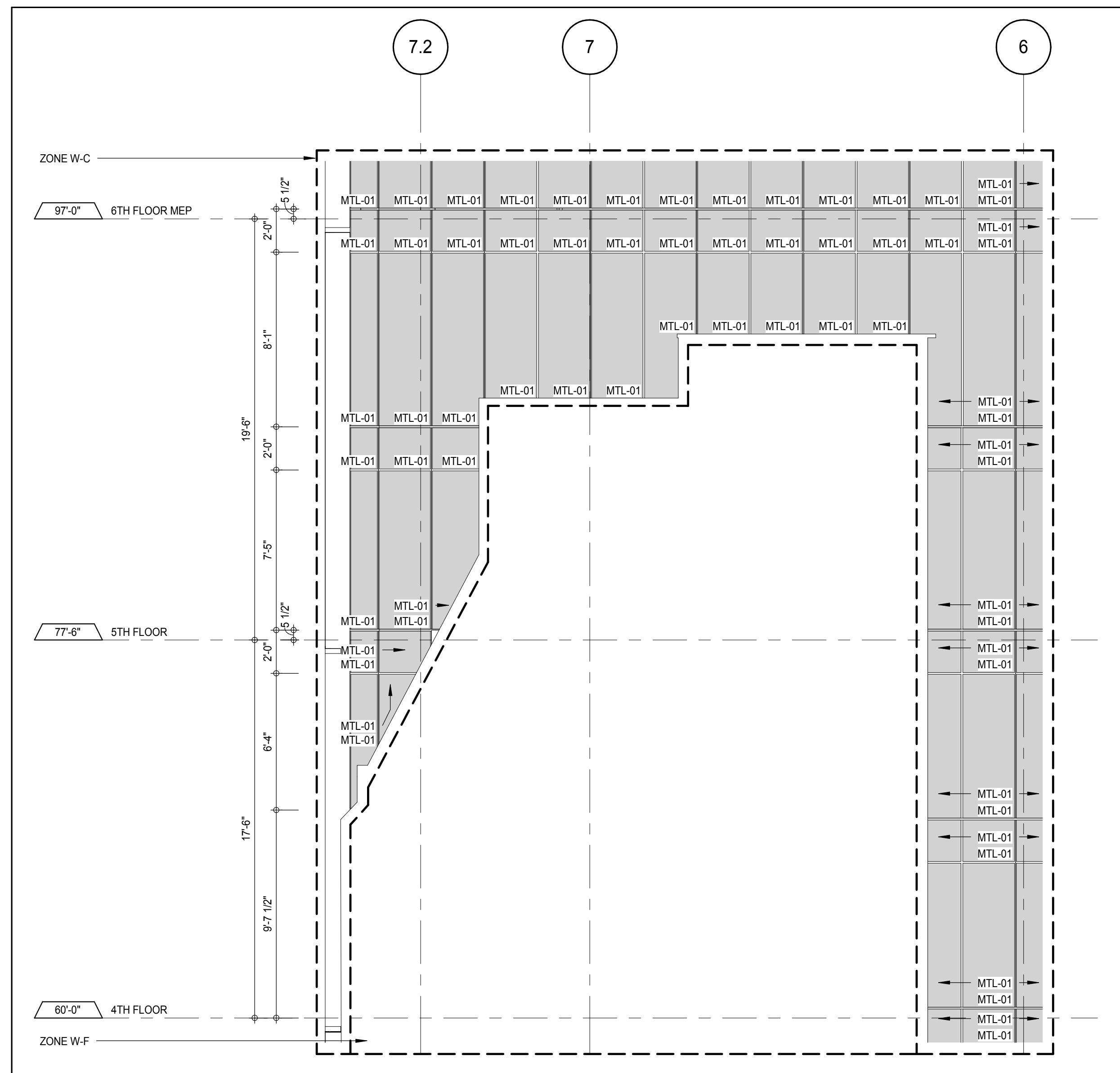

ELEVATION DETAIL - EAST
A-220
1/4" = 1'-0"

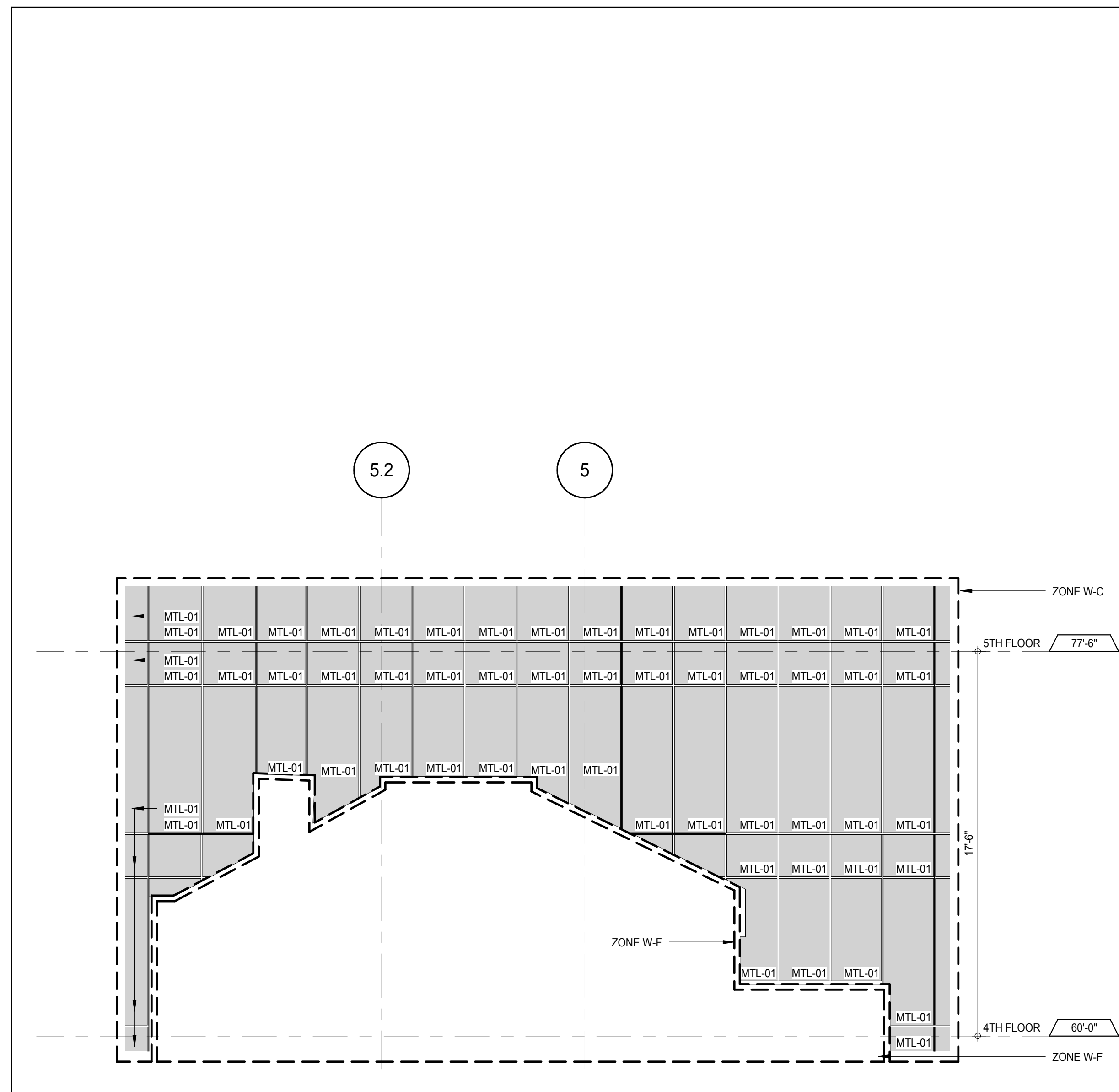

ELEVATION DETAIL - EAST
A-220
1/4" = 1'-0"

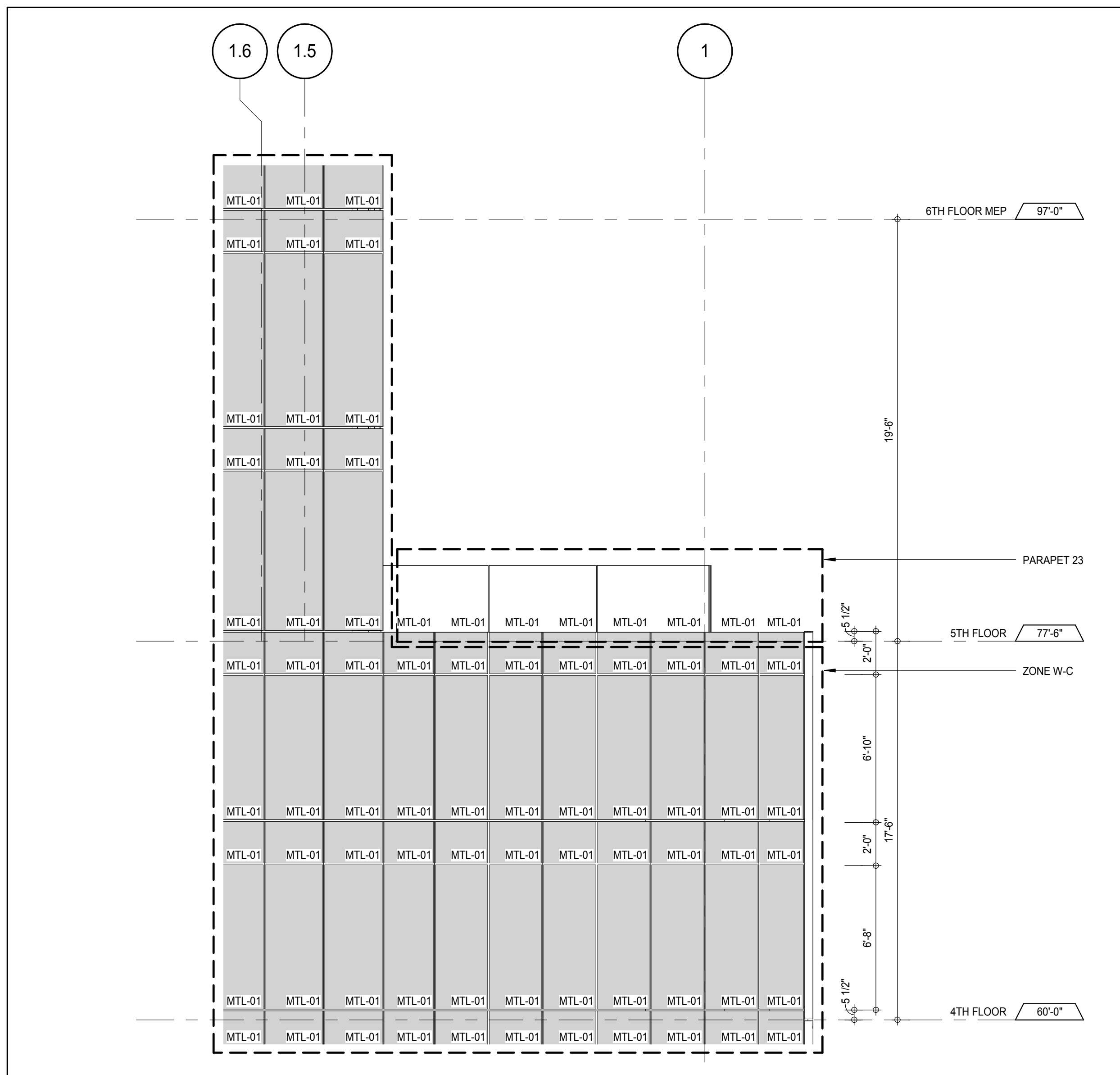

ELEVATION DETAIL - EAST
A-220
1/4" = 1'-0"

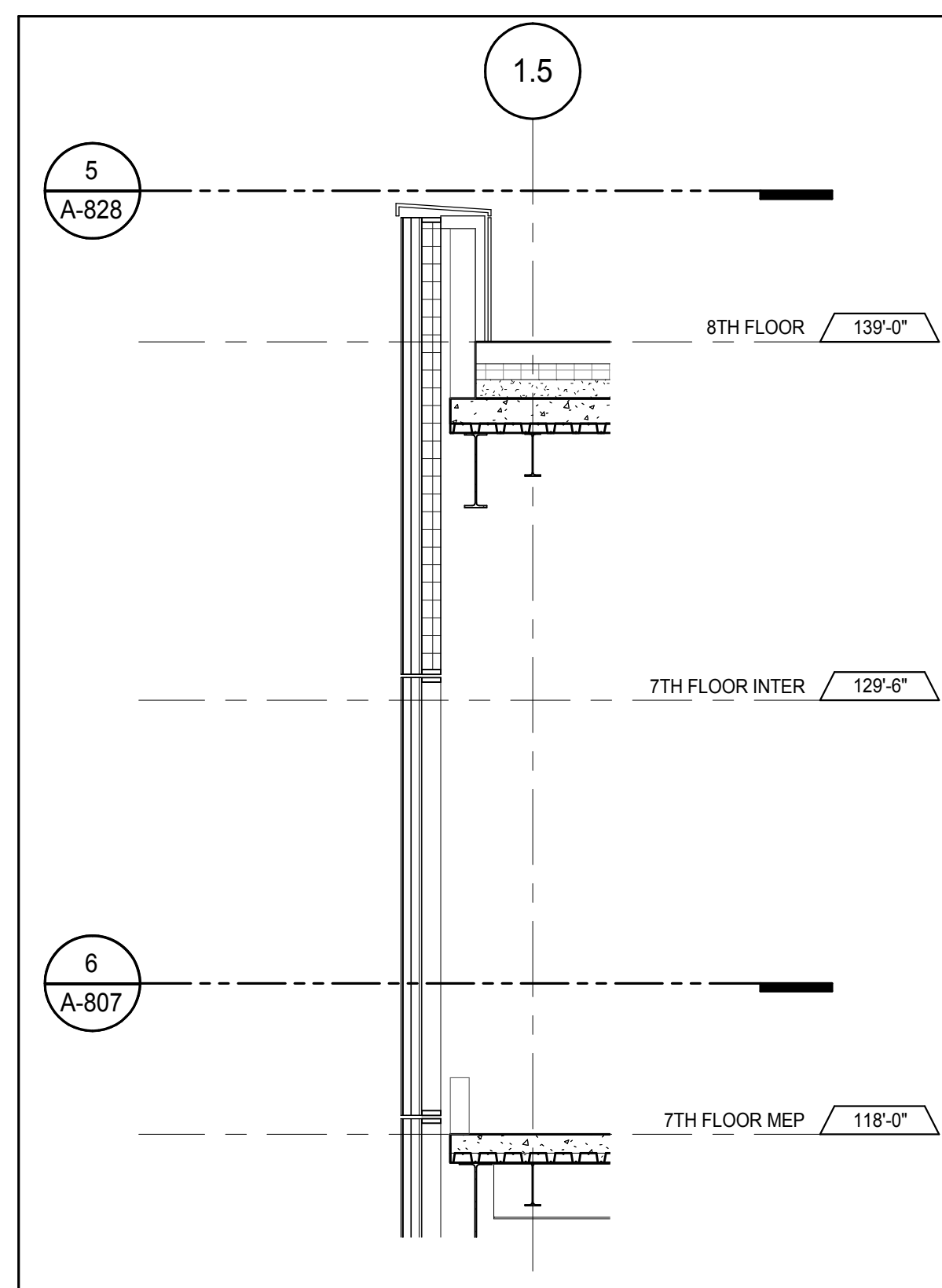
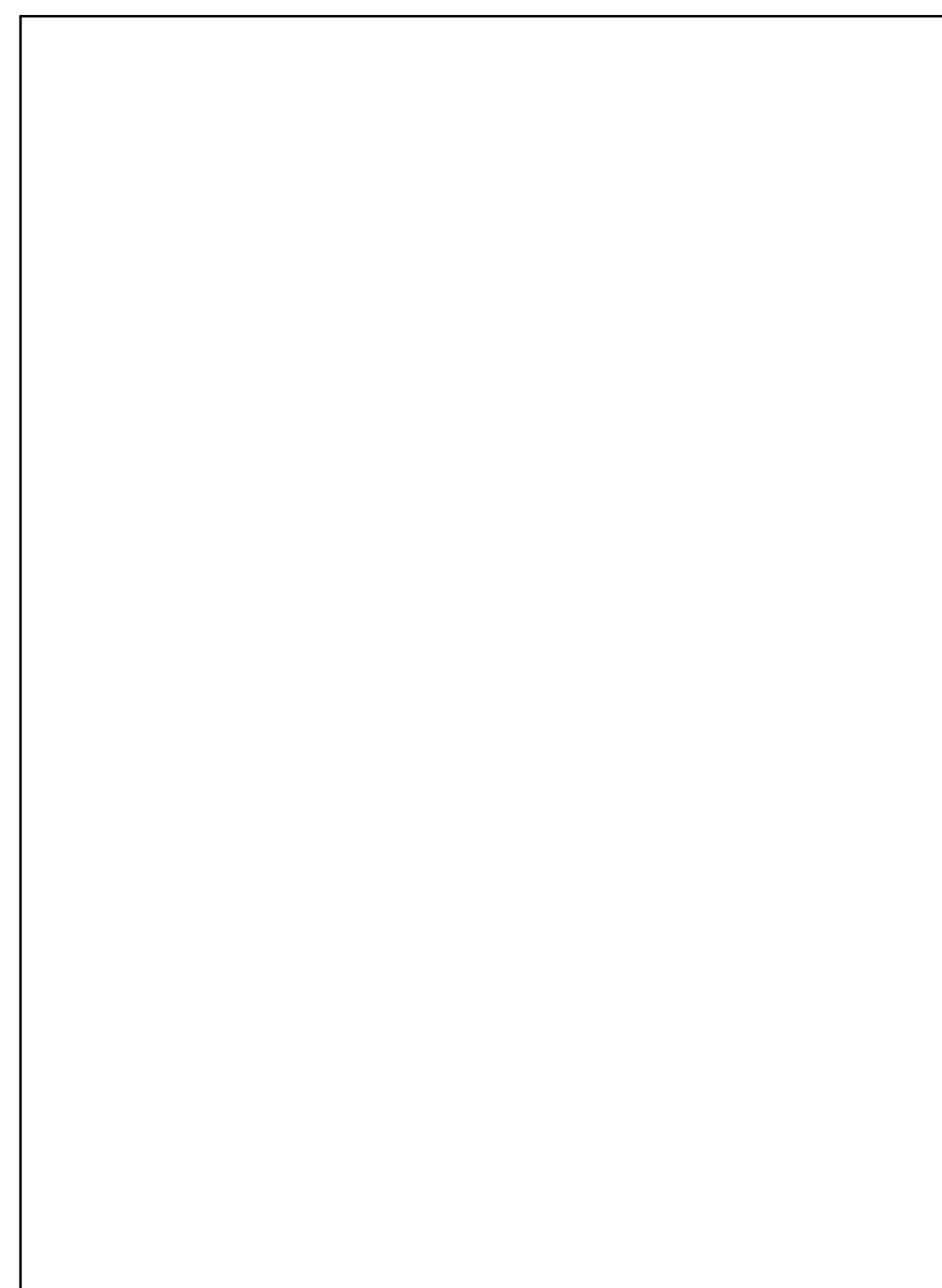

SECTION DETAIL - 7TH FLOOR - NORTH LOUVER
A-807
1/4" = 1'-0"

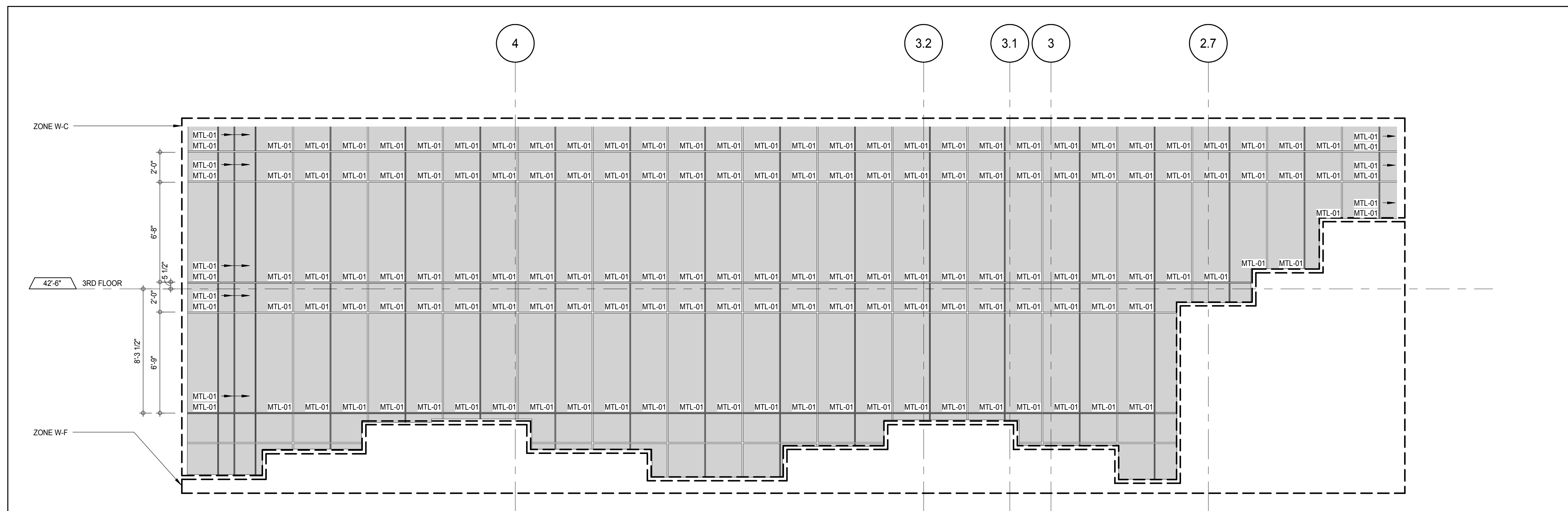

ELEVATION DETAIL - EAST
A-220
1/4" = 1'-0"

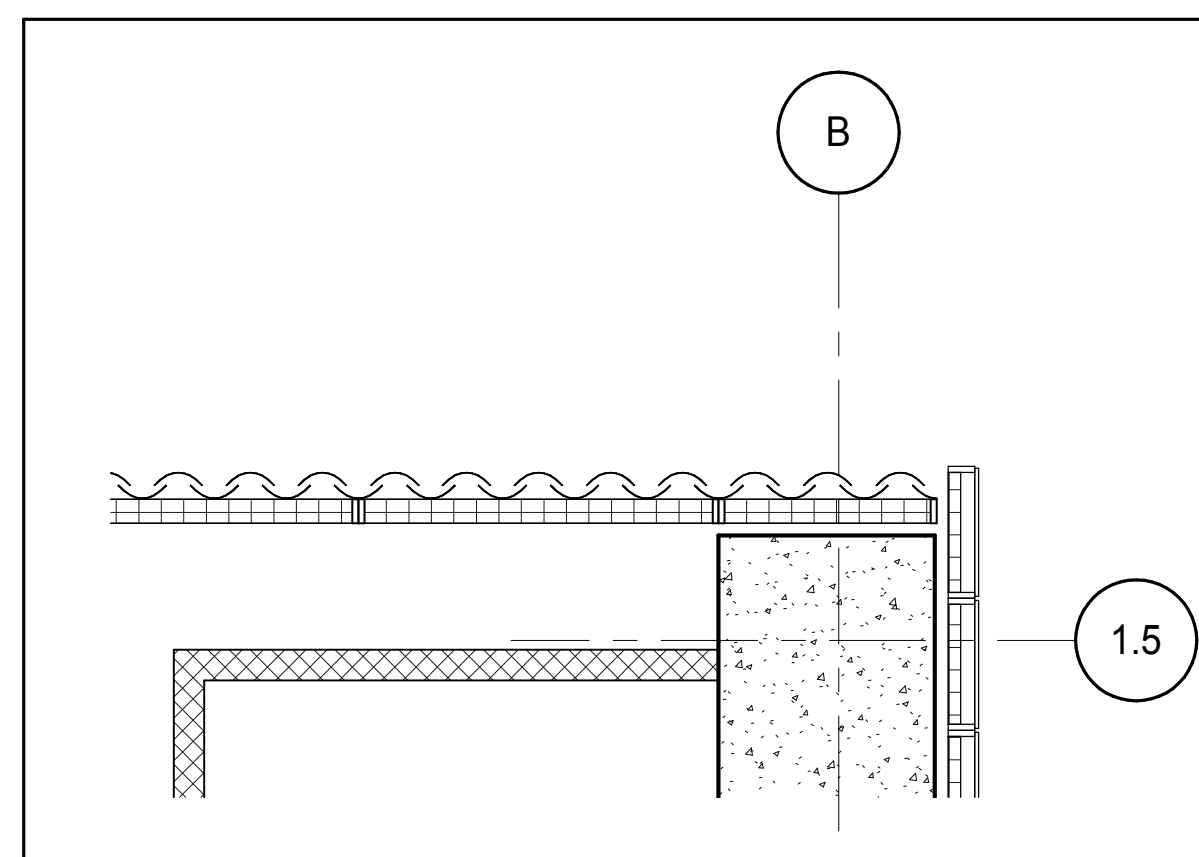
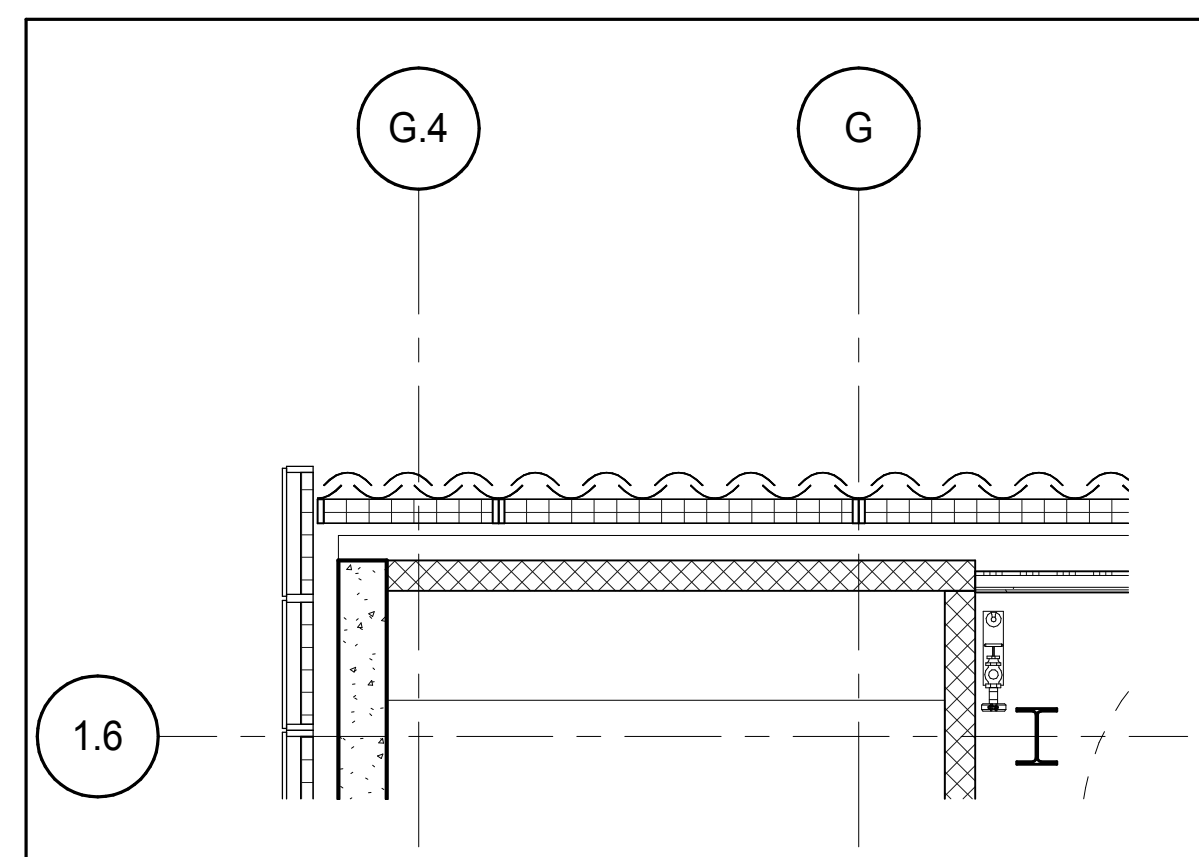

PLAN DETAIL - 7TH FLOOR - NORTH
A-82
1/4" = 1'-0"

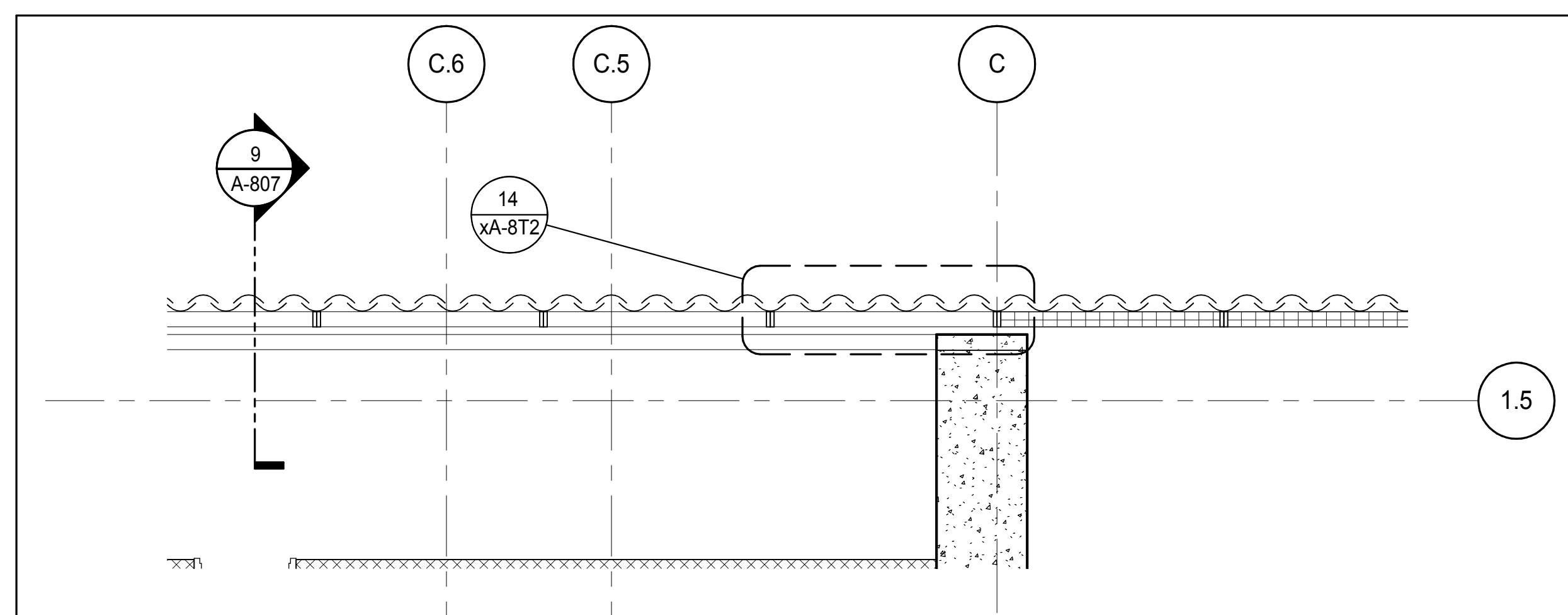

PLAN DETAIL - 7TH FLOOR - NORTH
A-82
1/4" = 1'-0"

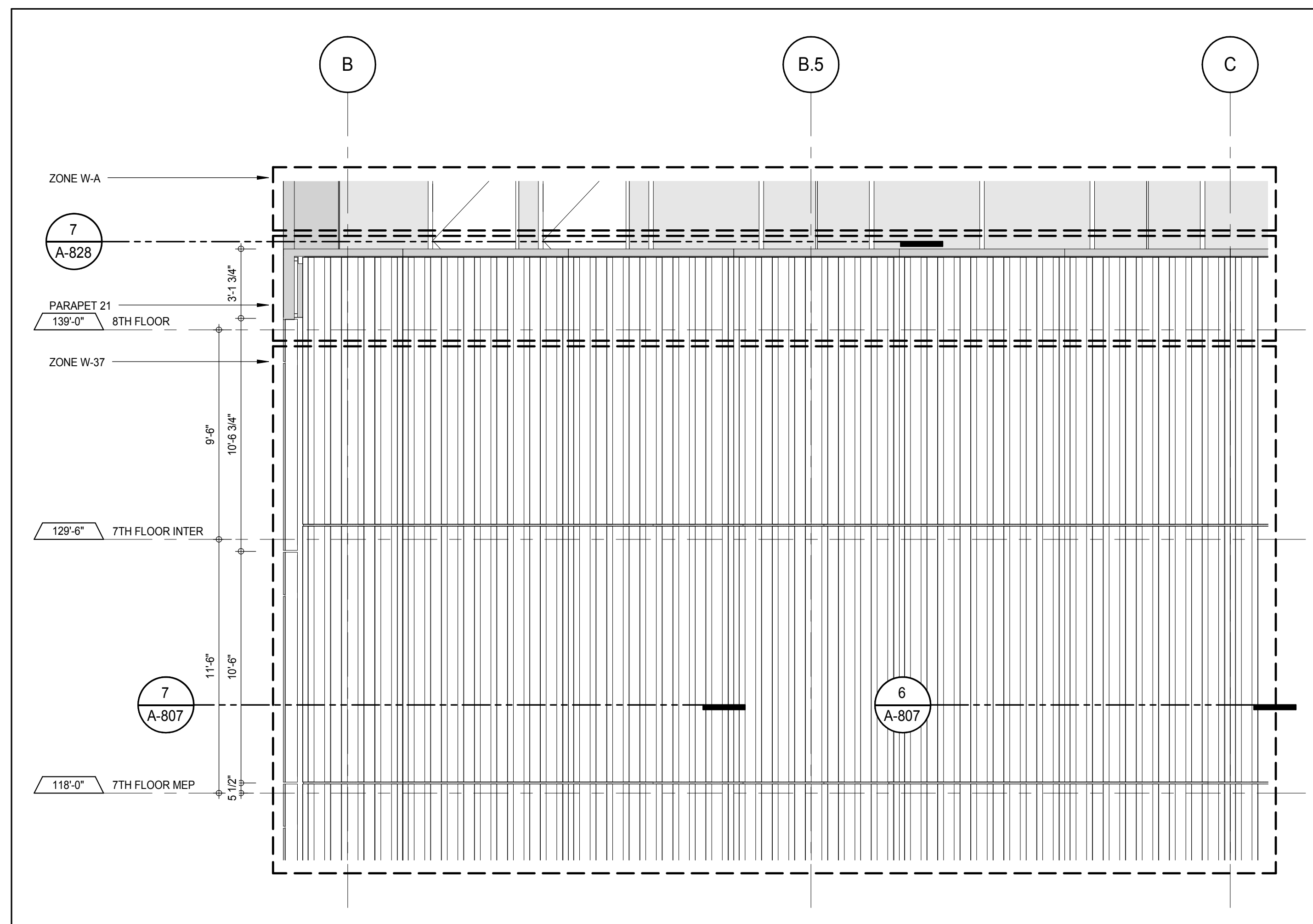

ELEVATION DETAIL - NORTH
A-210
1/4" = 1'-0"

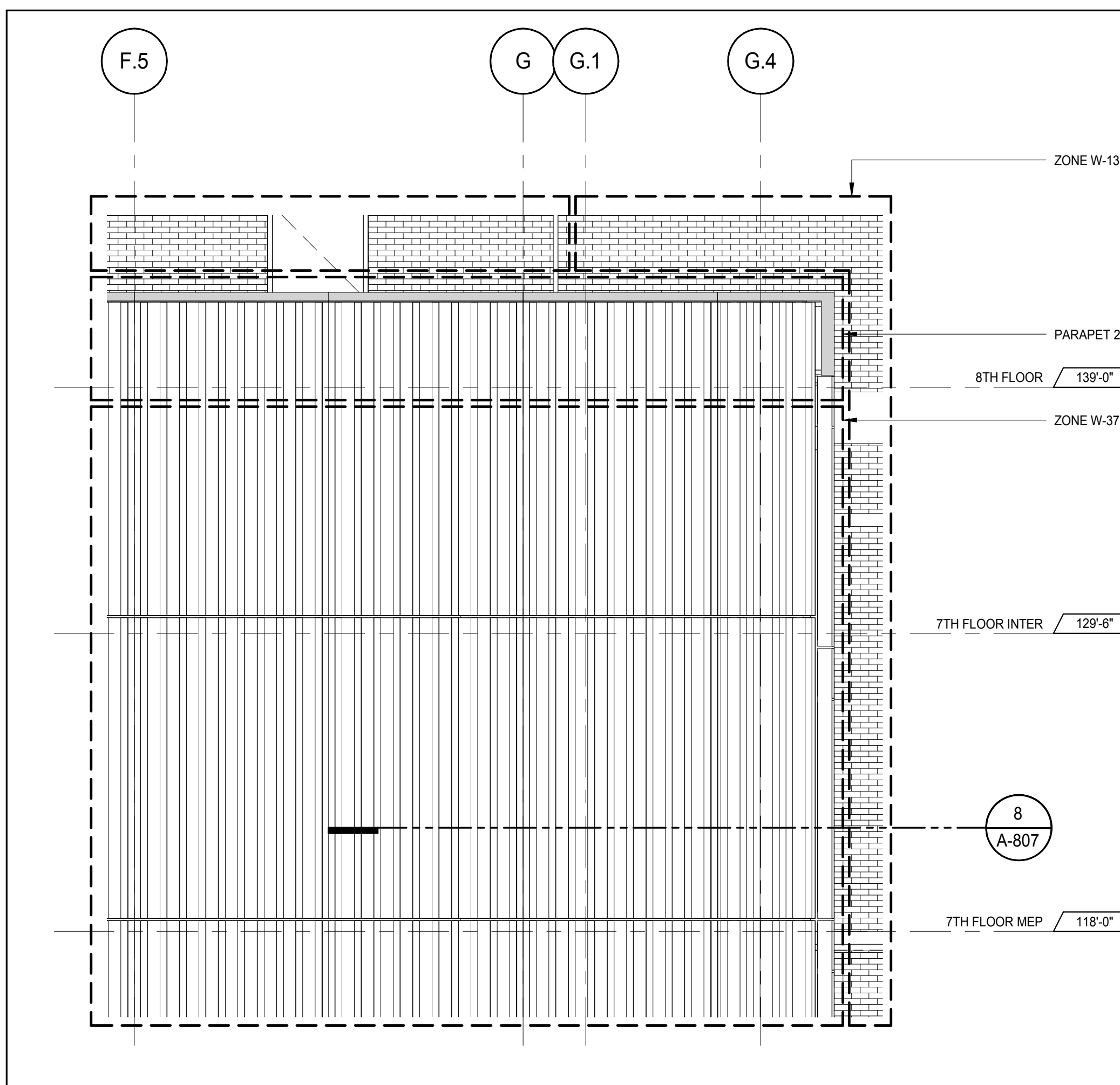

ELEVATION DETAIL - NORTH
A-210
1/4" = 1'-0"

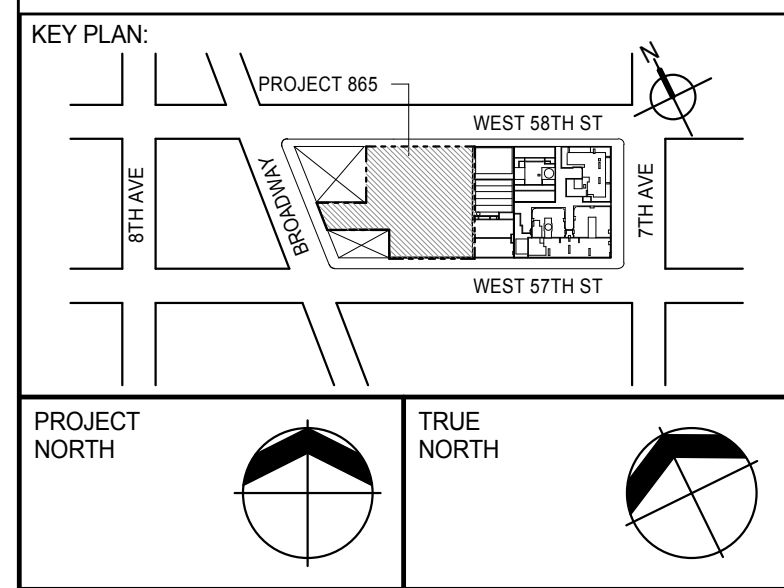

DEVELOPER:
EXTELL DEVELOPMENT COMPANY
805 THIRD AVENUE, 7TH FLOOR
NEW YORK, NY 10022 USA
TEL: 212 712 6000 FAX: 212 712 6100

DESIGN ARCHITECT:
Base Building Shell & Core
ADRIAN SMITH + GORDON GILL ARCHITECTURE
111 WEST MONROE STREET SUITE 2300
CHICAGO IL 60603
TEL: 312 920 1888 FAX: 312 920 1775

INTERIOR DESIGNER:
Residential
Rottet Architecture and Design Studio, PLLC
288 Fifth Ave, 7th Floor
New York, NY 10001
TEL: 646 989 7000 FAX:

ARCHITECT OF RECORD:
Base Building Shell, Core & Residential
AAI ARCHITECTS, P.C.
401 Wellington St. W., 3rd Floor
Toronto, ON M5V 1E7 Canada
TEL: 416 967 1500 FAX: 416 967 7150

STRUCTURAL ENGINEERS:
WSP CANTOR SEINUK
228 EAST 45th Street
New York, NY 10017 USA
TEL: 212 887 8885 FAX: 646 487 5501

MEP ENGINEERS:
AKF GROUP
165 Broadway, 22nd Floor
New York, NY 10006 USA
TEL: 212 354 5656 FAX: 212 354 5668

GEOTECHNICAL ENGINEERS:
Langan Engineering & Environmental Services
21 Penn Plaza - 360 West 37th Street, 9th Floor
New York, NY 10001-2722
TEL: 212 479 5400 FAX: 212 479 5444

CODE CONSULTANTS:
Construction Consulting Associates
100 Church Street
New York, NY 10007
TEL: 212 385 6181 FAX: 212 385 1911

CURTAINWALL CONSULTANT:
AJLP Consulting
40 Worth Street, Suite 826
New York, NY 10013
TEL: 212 757 6559 FAX: 646 219 8508

LANDMARK/PRESERVATION CONSULTANT:
Jan Hird Pokorny Associates, Inc.
39 West 37th Street, 12A
New York, NY 10018
TEL: 212 759 6452 FAX: 212 759 6540

No.	DESCRIPTION	DATE
1	CD PROGRESS ISSUE 2	19 DEC 14
2	D.O.B. SUBMISSION	18 FEB 15
	D.O.B. SUBMISSION	27 APR 14

DOB SUBMISSION

Discrepancies must be reported immediately to the Architect before proceeding. Only figured dimensions are to be used. Contractors must check all dimensions on site. This drawing is protected by copyright.

ALL DIMENSIONS ARE SHOWN IN IMPERIAL.

CONSULTANT:

AAI
ARCHITECTS, P.C.

PROJECT:
217 WEST 57TH STREET
NEW YORK, NY

DRAWING TITLE:
EXTERIOR WALL DETAILS - PODIUM - NORTH AND EAST

SEAL & SIGNATURE	DATE: 19 DEC 14
	PROJECT No: 1216-00
	DRAWN: Author
	CHECK: Checker
	SCALE: 1/4" = 1'-0"
DWG No:	REV: 2
	A-807.00

DOB EMPLOYEE STAMP: DOB PAGE No: 391 of 593 DOB 5-SCAN:



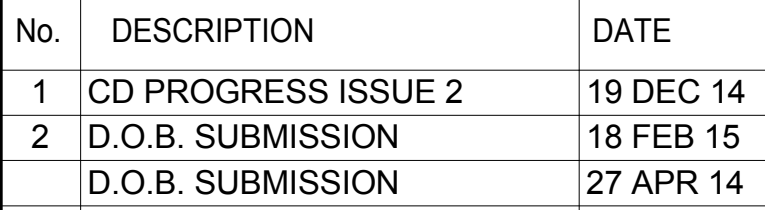

DOB SUBMISSION

Discrepancies must be reported immediately to the Architect before proceeding. Only figured dimensions are to be used. Contractors must check all dimensions on site. This drawing protected by copyright.

ALL DIMENSIONS ARE SHOWN IN IMPERIAL

CONSULTANT



PROJECT: 217 WEST 57TH STREET
NEW YORK, NY

DRAWING TITLE

EXTERIOR WALL DETAILS - PODIUM - SOUTH

SEAL & SIGNATURE:	DATE:	19 DEC
-------------------	-------	--------

PROJECT No: 1216	
DESIGN: Author	DATE

	DRAWN: <u>ADJUT</u>	REV.
	CHK: <u>Checker</u>	2

SCALE: 1/4" = 1'-0"



DWG No. **A 800 00**

STATE OF NEW YORK
No. 028881

DOB PAGE No: 392 of 500	
DOB EMPLOYEE STAMP:	DOB B-SCAN

Damian Titus

Buildings

APPROVED
Under Directive 2 of 1975

	Date: 07/09/2015:		
--	-------------------	--	--

NYC Development Hub

1	2	3	4	5	6	7	8	9	10	11	12	13	14	15	16	17	18	19	20	21	22	23	24	25	26	27	28	29	30	31	32	33	34	35	36	37	38	39	40	41	42	43	44	45	46	47	48	49	50	51	52	53	54	55	56	57	58	59	60	61	62	63	64	65	66	67	68	69	70	71	72	73	74	75	76	77	78	79	80	81	82	83	84	85	86	87	88	89	90	91	92	93	94	95	96	97	98	99	100	101	102	103	104	105	106	107	108	109	110	111	112	113	114	115	116	117	118	119	120	121	122	123	124	125	126	127	128	129	130	131	132	133	134	135	136	137	138	139	140	141	142	143	144	145	146	147	148	149	150	151	152	153	154	155	156	157	158	159	160	161	162	163	164	165	166	167	168	169	170	171	172	173	174	175	176	177	178	179	180	181	182	183	184	185	186	187	188	189	190	191	192	193	194	195	196	197	198	199	200	201	202	203	204	205	206	207	208	209	210	211	212	213	214	215	216	217	218	219	220	221	222	223	224	225	226	227	228	229	230	231	232	233	234	235	236	237	238	239	240	241	242	243	244	245	246	247	248	249	250	251	252	253	254	255	256	257	258	259	260	261	262	263	264	265	266	267	268	269	270	271	272	273	274	275	276	277	278	279	280	281	282	283	284	285	286	287	288	289	290	291	292	293	294	295	296	297	298	299	300	301	302	303	304	305	306	307	308	309	310	311	312	313	314	315	316	317	318	319	320	321	322	323	324	325	326	327	328	329	330	331	332	333	334	335	336	337	338	339	340	341	342	343	344	345	346	347	348	349	350	351	352	353	354	355	356	357	358	359	360	361	362	363	364	365	366	367	368	369	370	371	372	373	374	375	376	377	378	379	380	381	382	383	384	385	386	387	388	389	390	391	392	393	394	395	396	397	398	399	400	401	402	403	404	405	406	407	408	409	410	411	412	413	414	415	416	417	418	419	420	421	422	423	424	425	426	427	428	429	430	431	432	433	434	435	436	437	438	439	440	441	442	443	444	445	446	447	448	449	450	451	452	453	454	455	456	457	458	459	460	461	462	463	464	465	466
---	---	---	---	---	---	---	---	---	----	----	----	----	----	----	----	----	----	----	----	----	----	----	----	----	----	----	----	----	----	----	----	----	----	----	----	----	----	----	----	----	----	----	----	----	----	----	----	----	----	----	----	----	----	----	----	----	----	----	----	----	----	----	----	----	----	----	----	----	----	----	----	----	----	----	----	----	----	----	----	----	----	----	----	----	----	----	----	----	----	----	----	----	----	----	----	----	----	----	-----	-----	-----	-----	-----	-----	-----	-----	-----	-----	-----	-----	-----	-----	-----	-----	-----	-----	-----	-----	-----	-----	-----	-----	-----	-----	-----	-----	-----	-----	-----	-----	-----	-----	-----	-----	-----	-----	-----	-----	-----	-----	-----	-----	-----	-----	-----	-----	-----	-----	-----	-----	-----	-----	-----	-----	-----	-----	-----	-----	-----	-----	-----	-----	-----	-----	-----	-----	-----	-----	-----	-----	-----	-----	-----	-----	-----	-----	-----	-----	-----	-----	-----	-----	-----	-----	-----	-----	-----	-----	-----	-----	-----	-----	-----	-----	-----	-----	-----	-----	-----	-----	-----	-----	-----	-----	-----	-----	-----	-----	-----	-----	-----	-----	-----	-----	-----	-----	-----	-----	-----	-----	-----	-----	-----	-----	-----	-----	-----	-----	-----	-----	-----	-----	-----	-----	-----	-----	-----	-----	-----	-----	-----	-----	-----	-----	-----	-----	-----	-----	-----	-----	-----	-----	-----	-----	-----	-----	-----	-----	-----	-----	-----	-----	-----	-----	-----	-----	-----	-----	-----	-----	-----	-----	-----	-----	-----	-----	-----	-----	-----	-----	-----	-----	-----	-----	-----	-----	-----	-----	-----	-----	-----	-----	-----	-----	-----	-----	-----	-----	-----	-----	-----	-----	-----	-----	-----	-----	-----	-----	-----	-----	-----	-----	-----	-----	-----	-----	-----	-----	-----	-----	-----	-----	-----	-----	-----	-----	-----	-----	-----	-----	-----	-----	-----	-----	-----	-----	-----	-----	-----	-----	-----	-----	-----	-----	-----	-----	-----	-----	-----	-----	-----	-----	-----	-----	-----	-----	-----	-----	-----	-----	-----	-----	-----	-----	-----	-----	-----	-----	-----	-----	-----	-----	-----	-----	-----	-----	-----	-----	-----	-----	-----	-----	-----	-----	-----	-----	-----	-----	-----	-----	-----	-----	-----	-----	-----	-----	-----	-----	-----	-----	-----	-----	-----	-----	-----	-----	-----	-----	-----	-----	-----	-----	-----	-----	-----	-----	-----	-----	-----	-----	-----	-----	-----	-----	-----	-----	-----	-----	-----	-----	-----	-----	-----	-----	-----	-----	-----	-----	-----	-----	-----	-----	-----	-----	-----	-----	-----	-----	-----	-----	-----	-----	-----	-----	-----	-----	-----	-----	-----	-----	-----	-----	-----	-----	-----

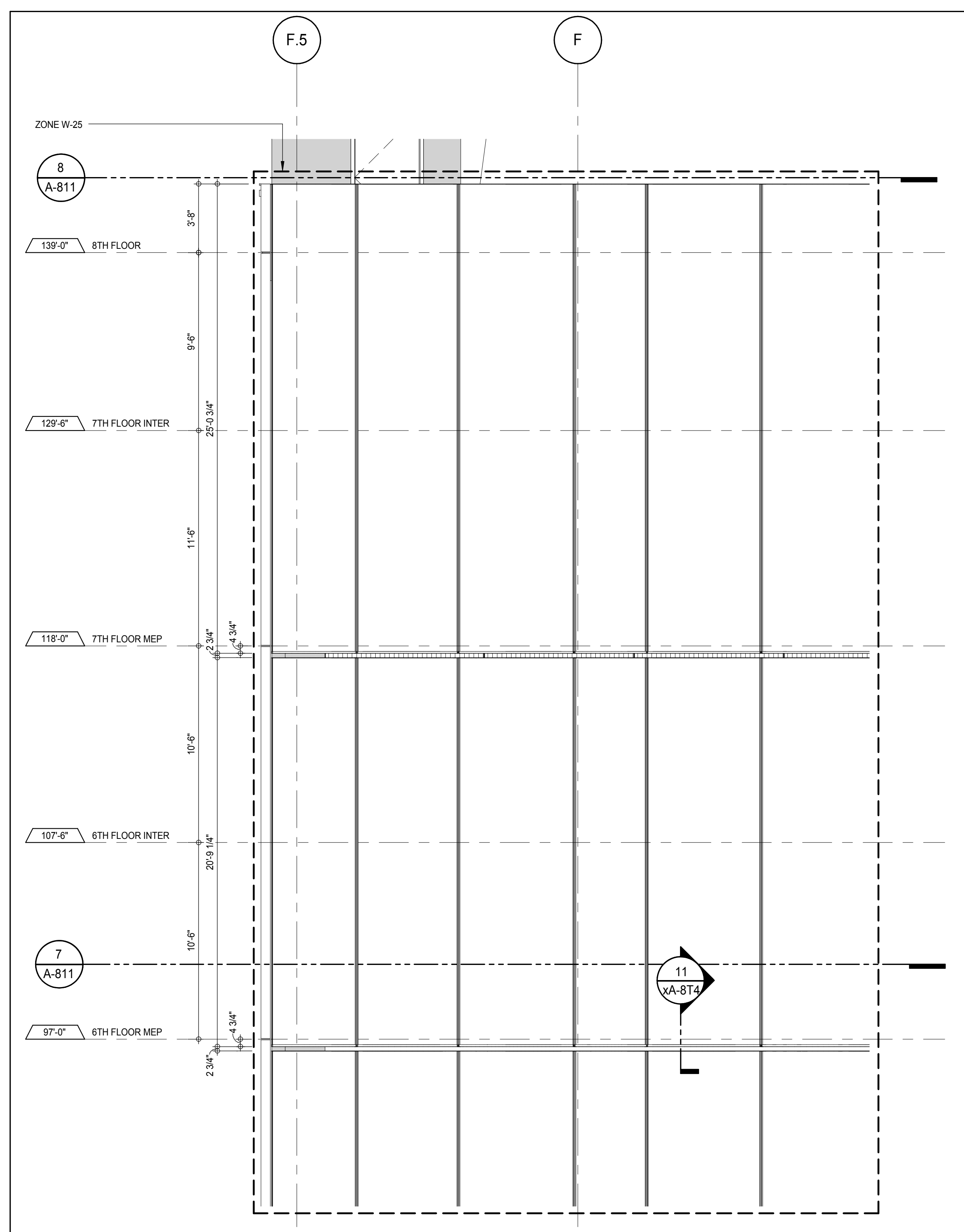
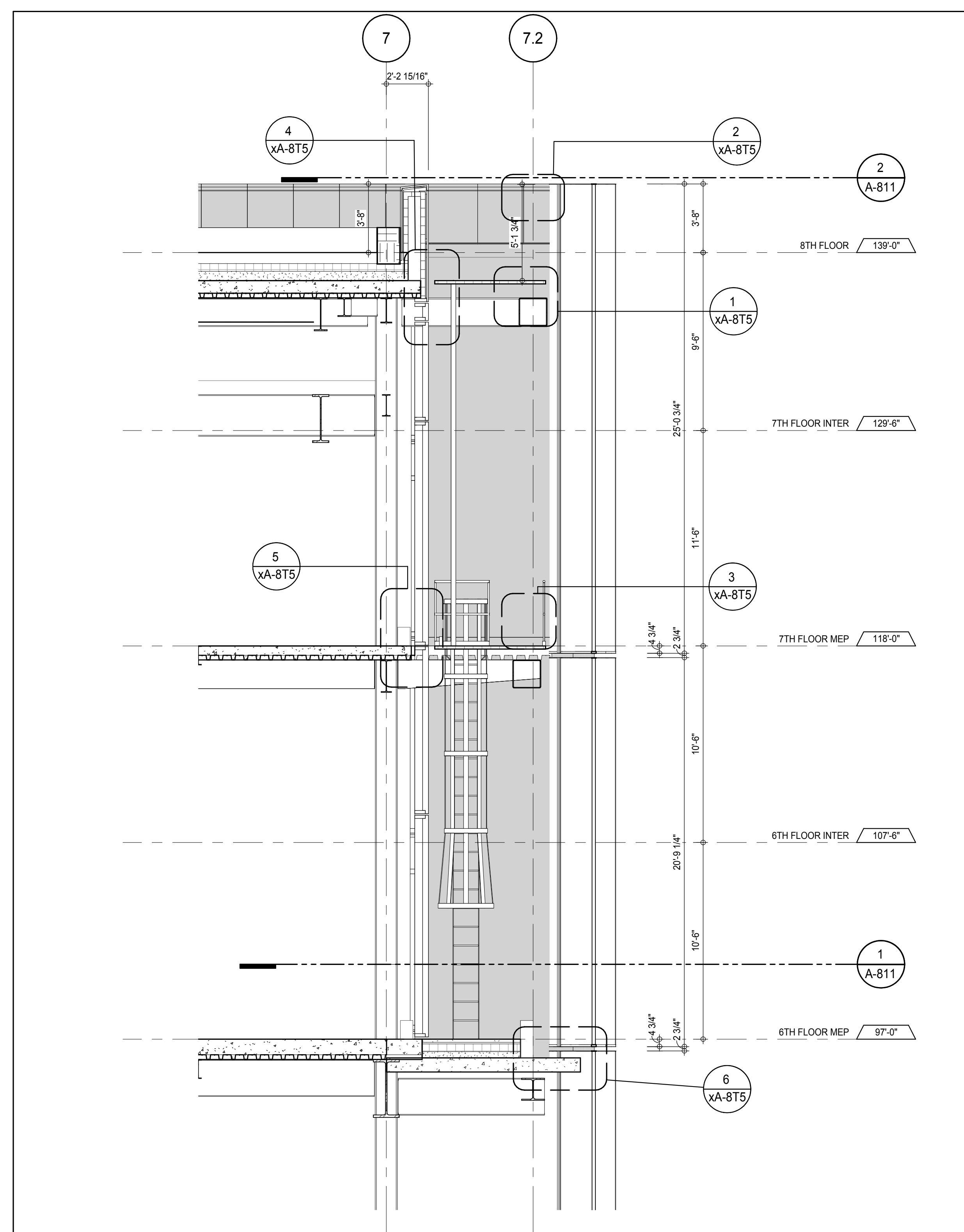
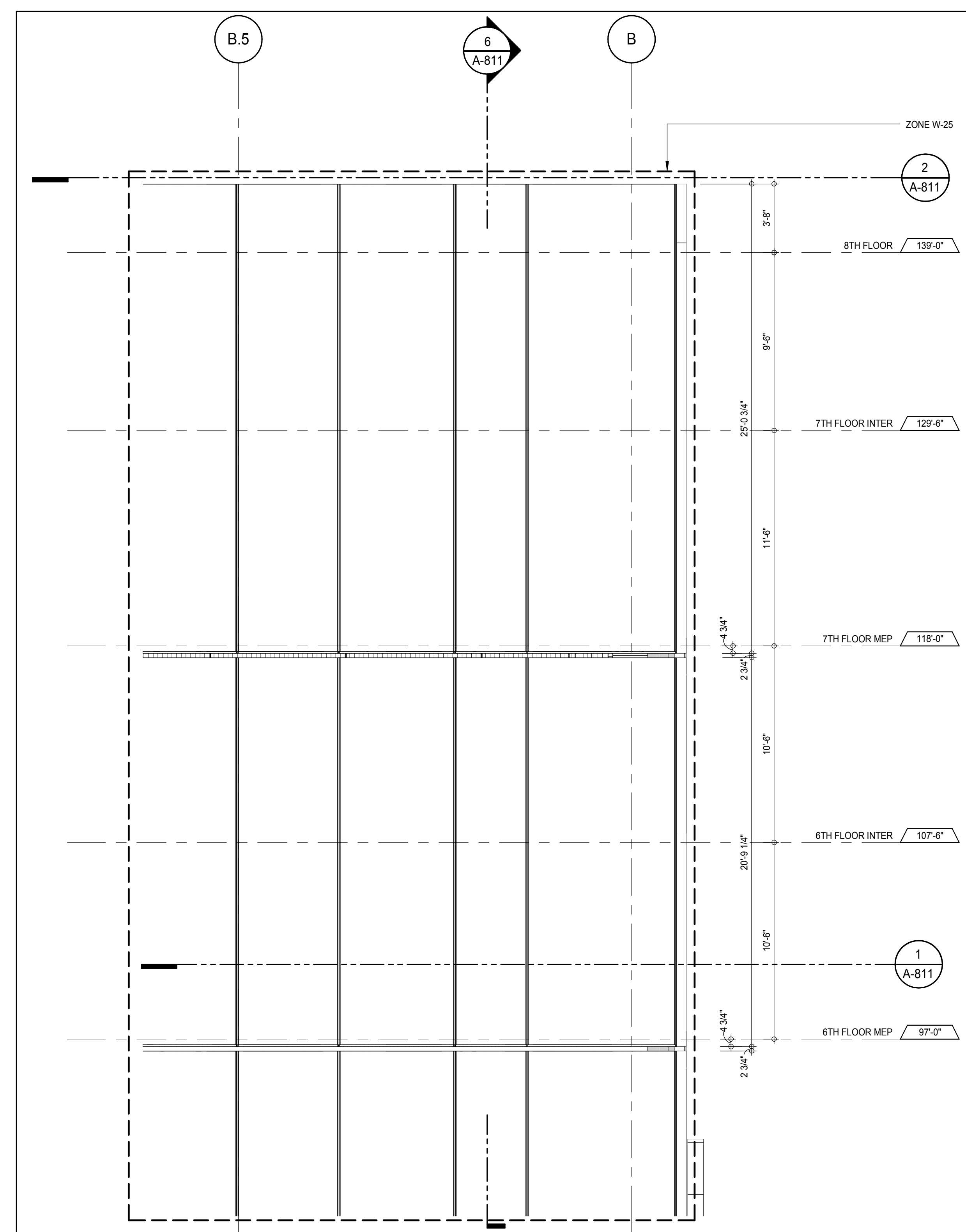
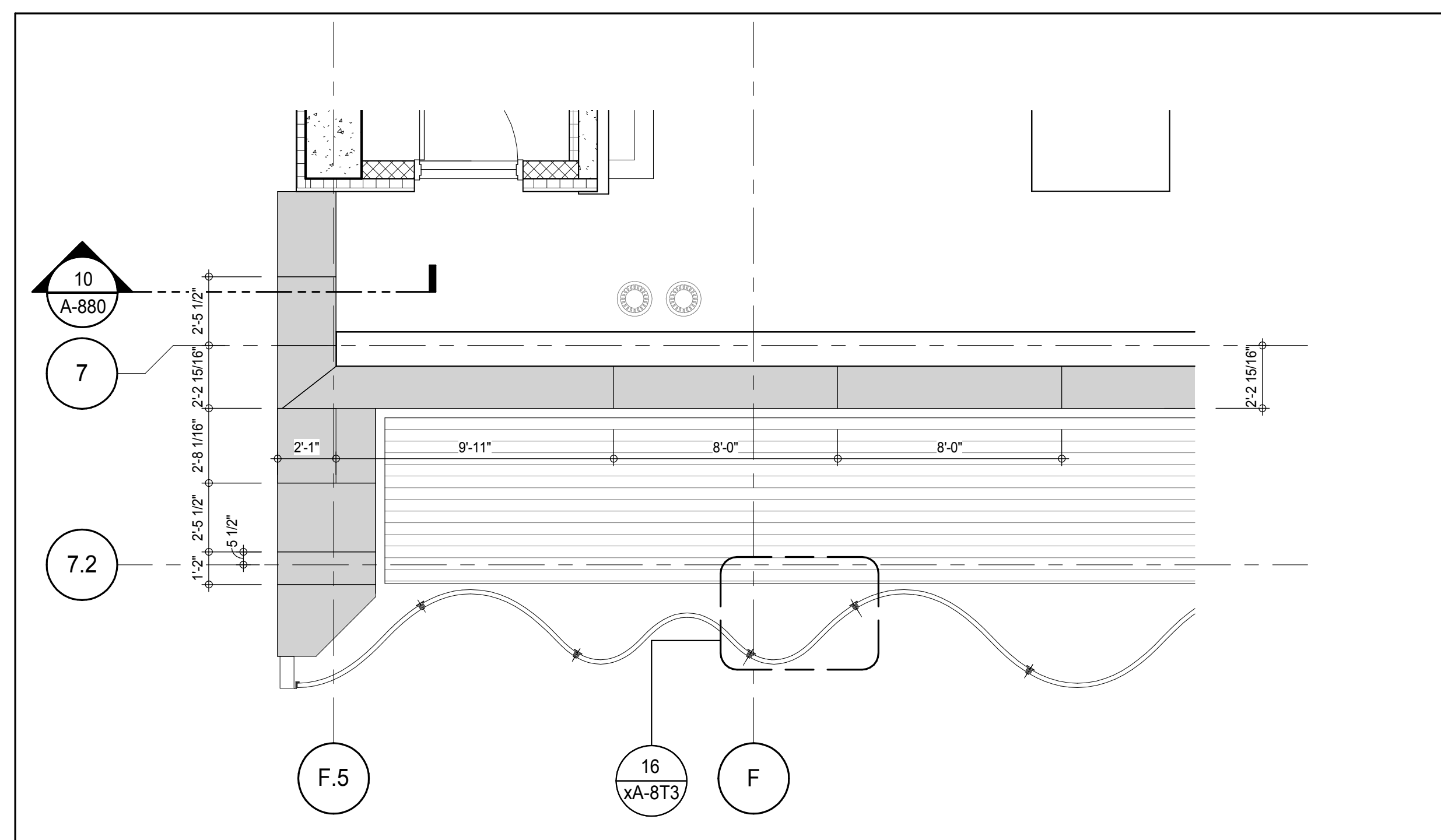
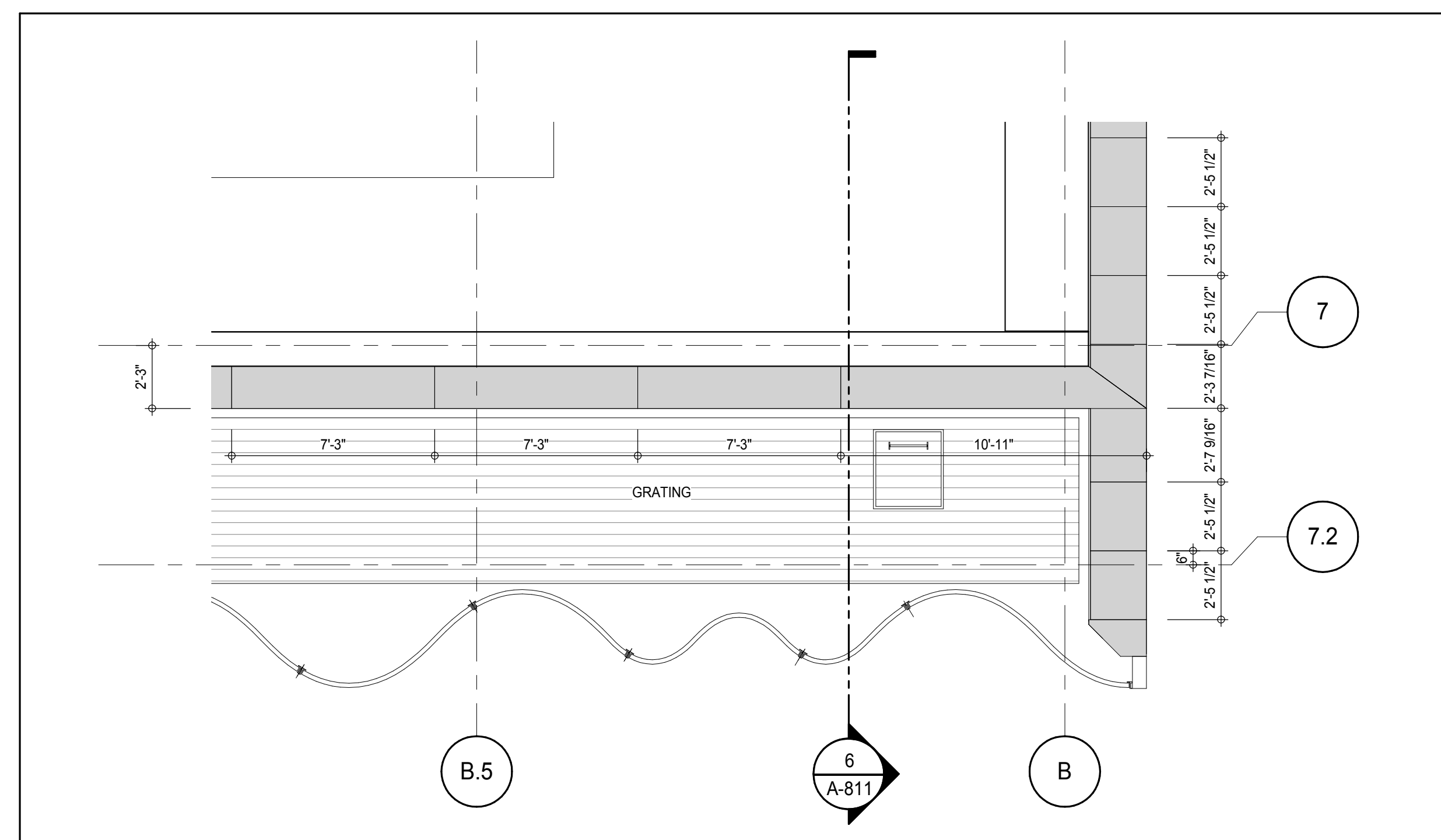
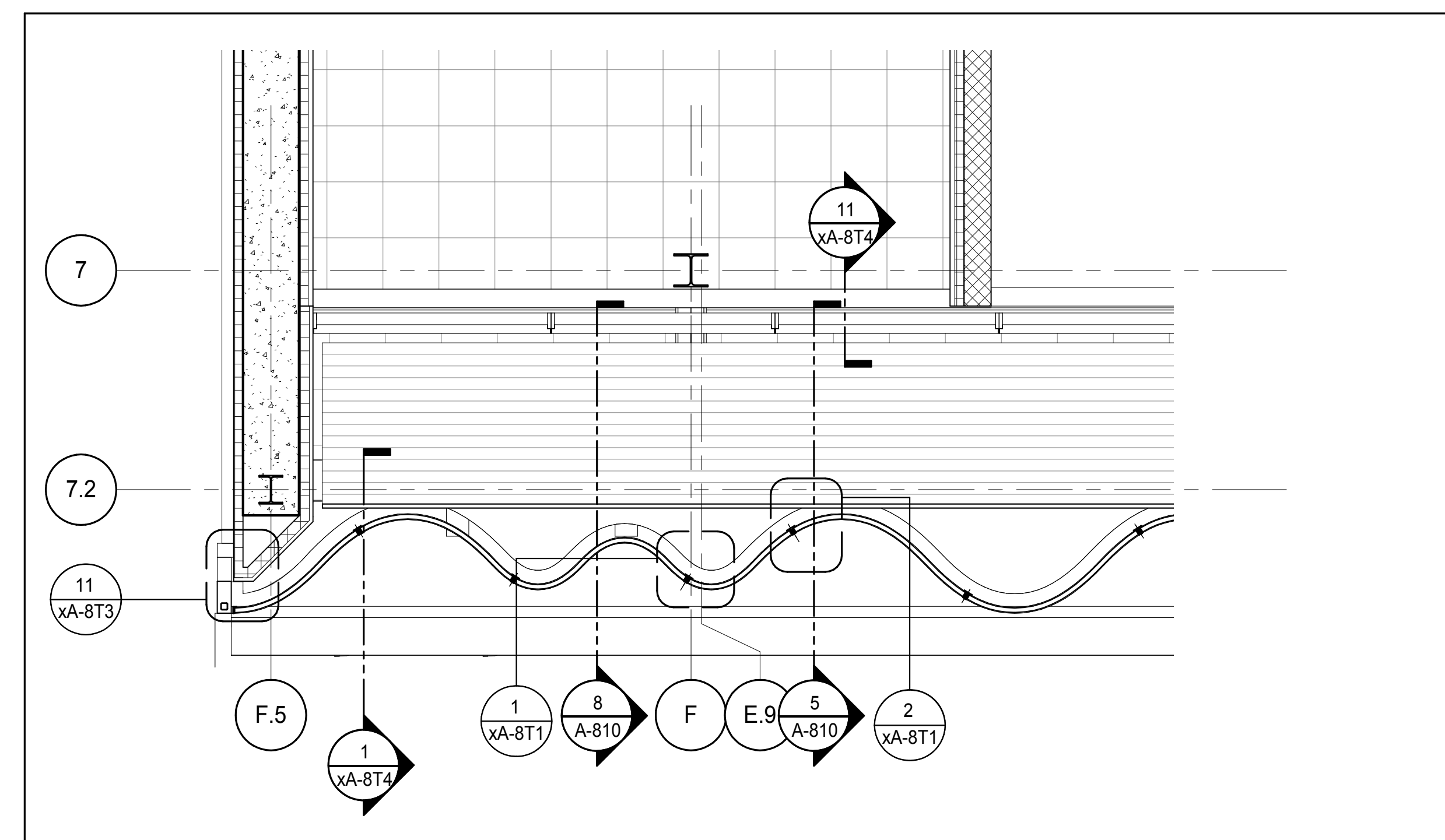
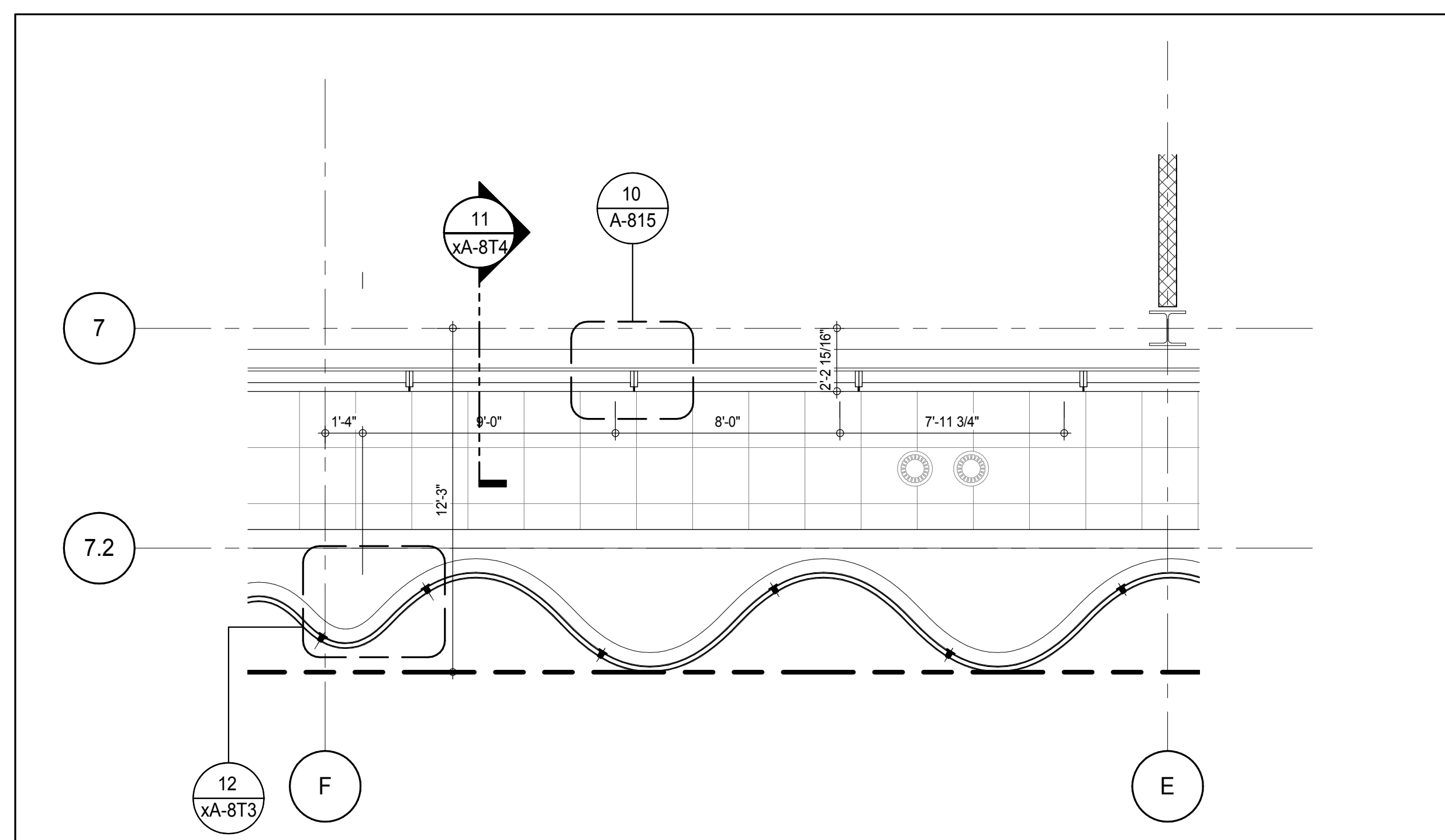
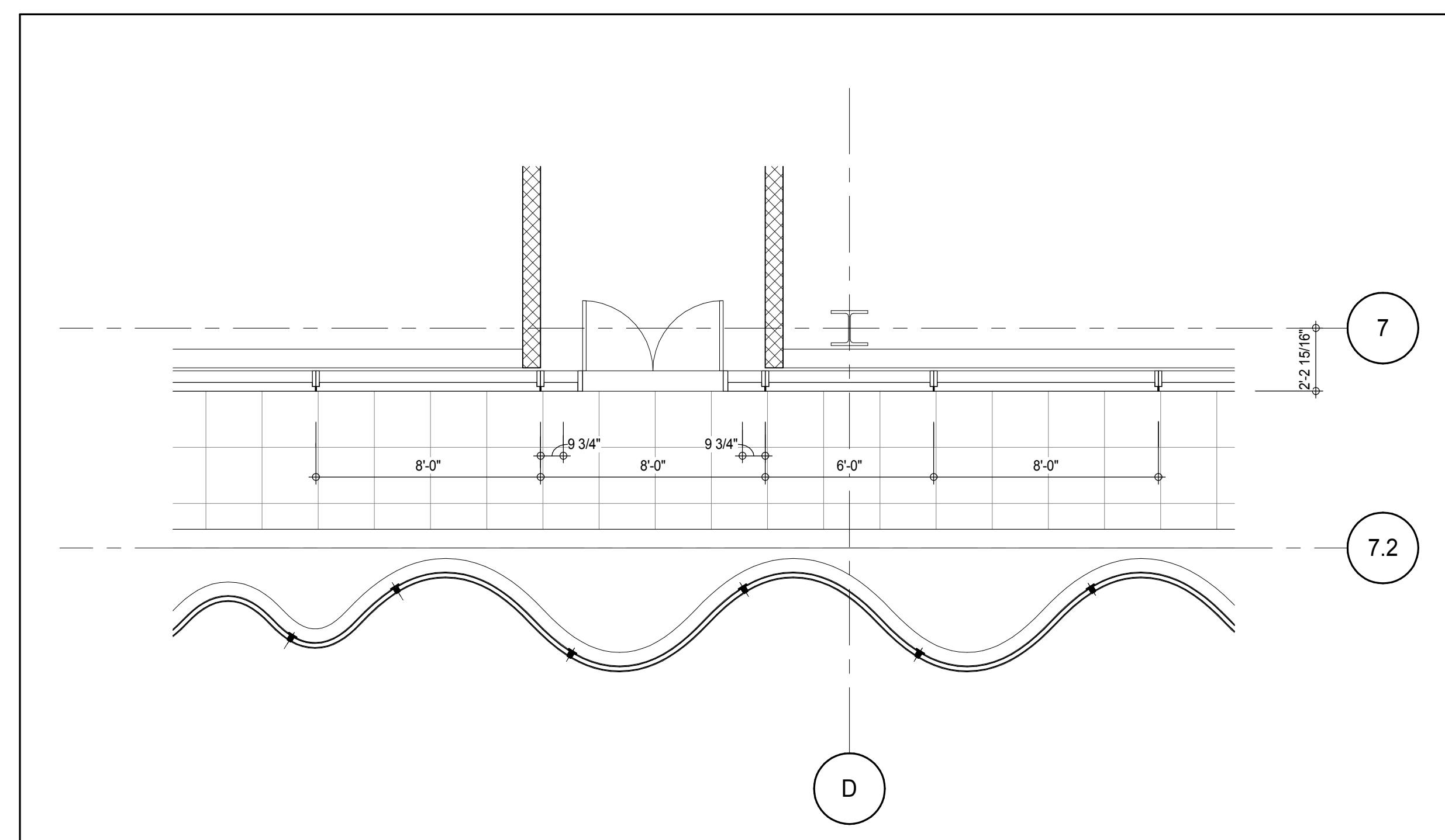
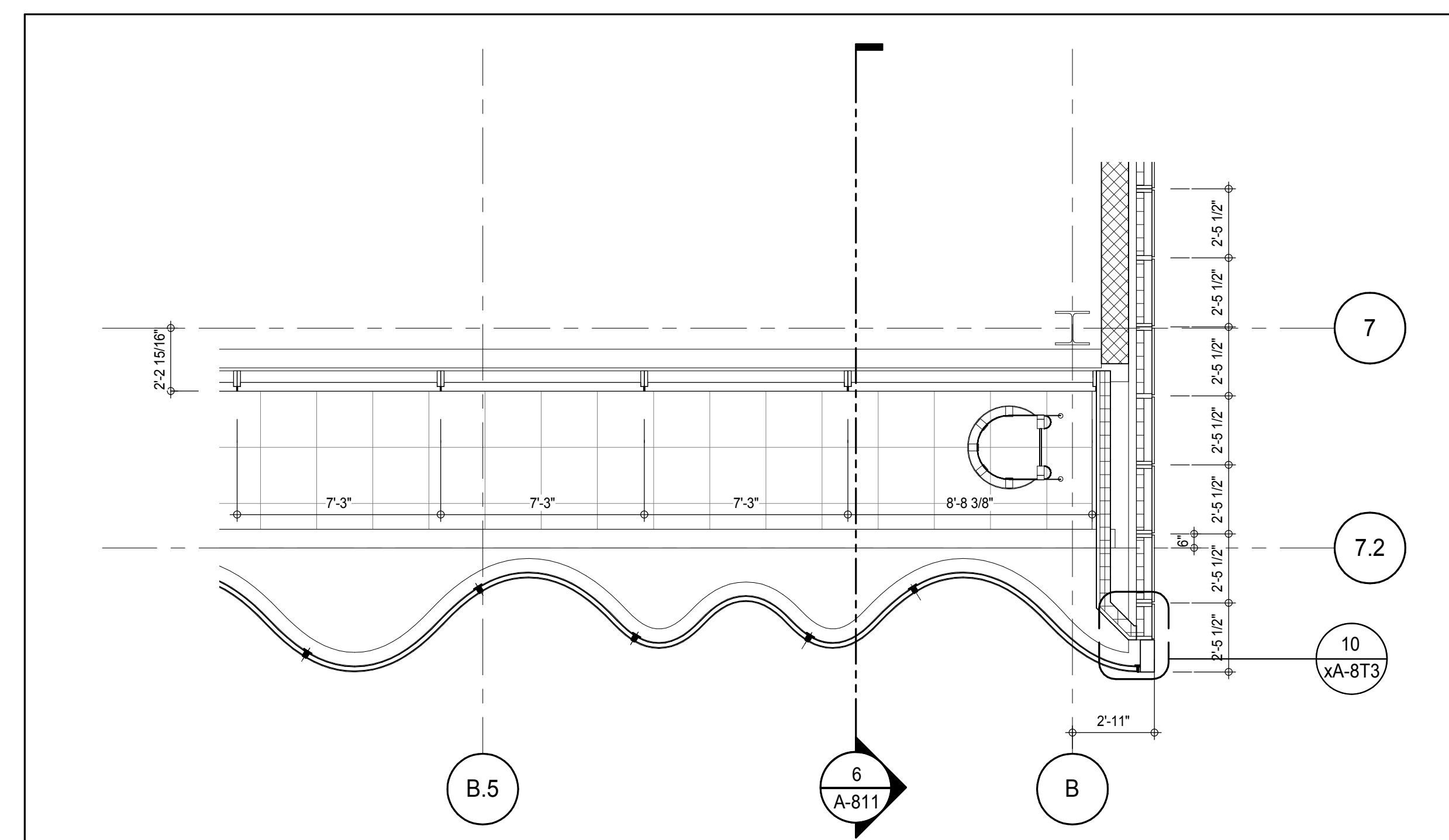
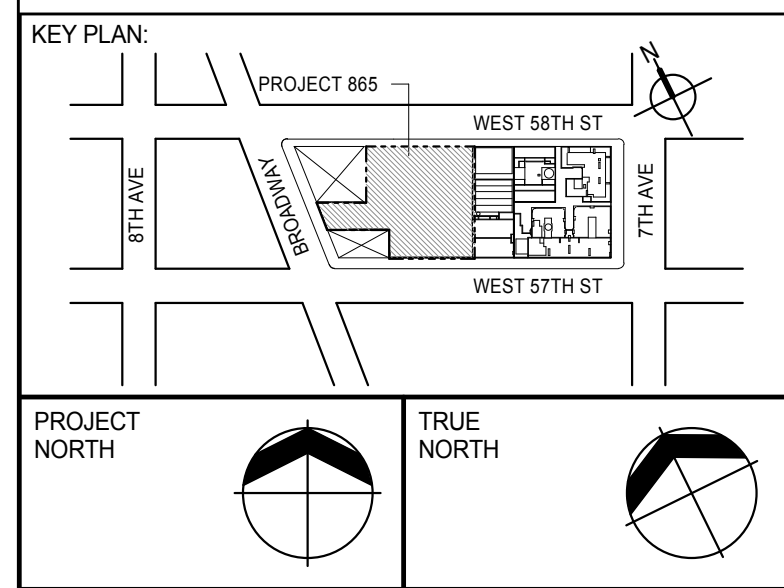
DETAIL ELEVATION - SOUTH
A-811
1/4" = 1'-0"SOUTH SECTION LEVEL 05
A-811
1/4" = 1'-0"DETAIL ELEVATION - SOUTH
A-811
1/4" = 1'-0"PLAN DETAIL - 8TH FLOOR - SOUTH
A-811
1/4" = 1'-0"PLAN DETAIL - 8TH FLOOR - SOUTH
A-811
1/4" = 1'-0"PLAN DETAIL - 7TH FLOOR - SOUTH
A-811
1/4" = 1'-0"PLAN DETAIL - 6TH FLOOR - SOUTH
A-811
1/4" = 1'-0"PLAN DETAIL - 6TH FLOOR - SOUTH
A-811
1/4" = 1'-0"PLAN DETAIL - 6TH FLOOR - SOUTH
A-811
1/4" = 1'-0"

DEVELOPER:
EXTELL DEVELOPMENT COMPANY
805 THIRD AVENUE, 7TH FLOOR
NEW YORK, NY 10022 USA
TEL: 212 712 6000 FAX: 212 712 6100

DESIGN ARCHITECT:
Base Building Shell & Core
ADRIAN SMITH + GORDON GILL ARCHITECTURE
111 WEST MONROE STREET SUITE 2300
CHICAGO, IL 60603
TEL: 312 920 1888 FAX: 312 920 1775

INTERIOR DESIGNER:
Residential
Rottet Architecture and Design Studio, PLLC
228 Fifth Ave, 7th Floor
New York, NY 10001
TEL: 646 989 7000 FAX:

ARCHITECT OF RECORD: Base Building Shell, Core, & Residential
AAI ARCHITECTS, P.C.
401 West 57th St, 3rd Floor
Toronto, ON M5V 1E7 Canada
TEL: 416 967 1500 FAX: 416 967 7150

STRUCTURAL ENGINEERS:
WSP CANTOR SEINUK
228 EAST 45th Street
New York, NY 10017 USA
TEL: 212 887 8888 FAX: 646 487 5501

MEP ENGINEERS:
AKF GROUP
165 Broadway, 22nd Floor
New York, NY 10006 USA
TEL: 212 354 5656 FAX: 212 354 5668

GEOTECHNICAL ENGINEERS:
Langan Engineering & Environmental Services
21 Penn Plaza - 300 West 57th Street, 8th Floor
New York, NY 10001-2722
TEL: 212 479 5400 FAX: 212 479 5444

CODE CONSULTANTS:
Construction Consulting Associates
100 Church Street
New York, NY 10007
TEL: 212 385 1818 FAX: 212 385 1911

CURTAINWALL CONSULTANT:
AJLP Consulting
40 Worth Street, Suite 826
New York, NY 10013
TEL: 212 757 6550 FAX: 646 219 8508

LANDMARK/PRESERVATION CONSULTANT:
Jan Hird Pokorny Associates, Inc.
39 West 37th Street, 12A
New York, NY 10018
TEL: 212 759 6452 FAX: 212 759 6540

No.	DESCRIPTION	DATE
1	CD PROGRESS ISSUE 2	19 DEC 14
2	D.O.B. SUBMISSION	18 FEB 15
	D.O.B. SUBMISSION	27 APR 14

DOB SUBMISSION

Discrepancies must be reported immediately to the Architect before proceeding. Only figured dimensions are to be used. Contractors must check all dimensions on site. This drawing is protected by copyright.

ALL DIMENSIONS ARE SHOWN IN IMPERIAL.

CONSULTANT:



PROJECT:
217 WEST 57TH STREET
NEW YORK, NY

DRAWING TITLE:
EXTERIOR WALL DETAILS - PODIUM - SOUTH

SEAL & SIGNATURE	DATE: 19 DEC 14
	PROJECT No: 1216-00
	DRAWN: Author
	CHK: Checker
	SCALE: 1/4" = 1'-0"
	DWG No: A-811.00

DOB EMPLOYEE STAMP: 393 of 500

DOB 5-SCAN:

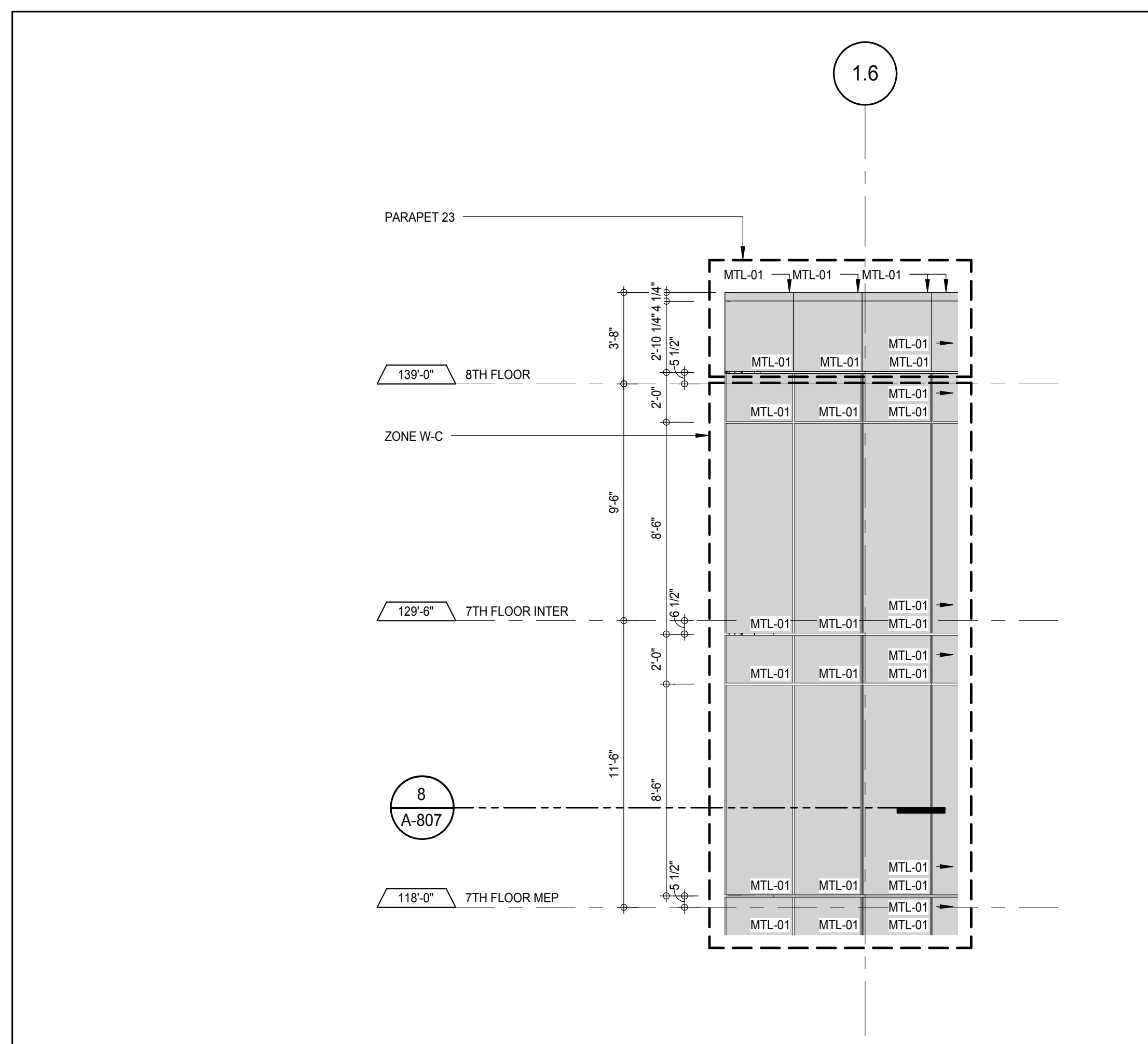
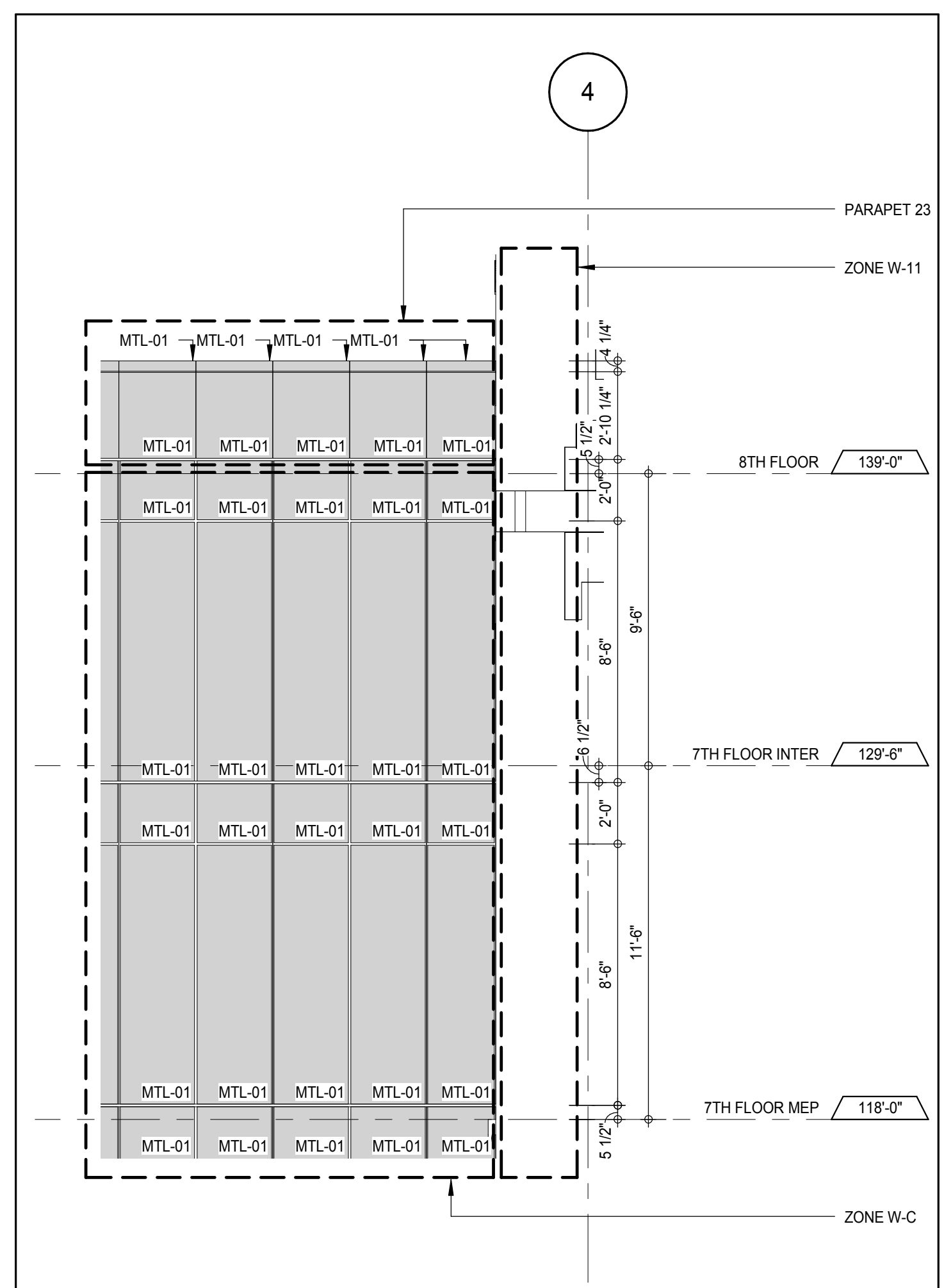
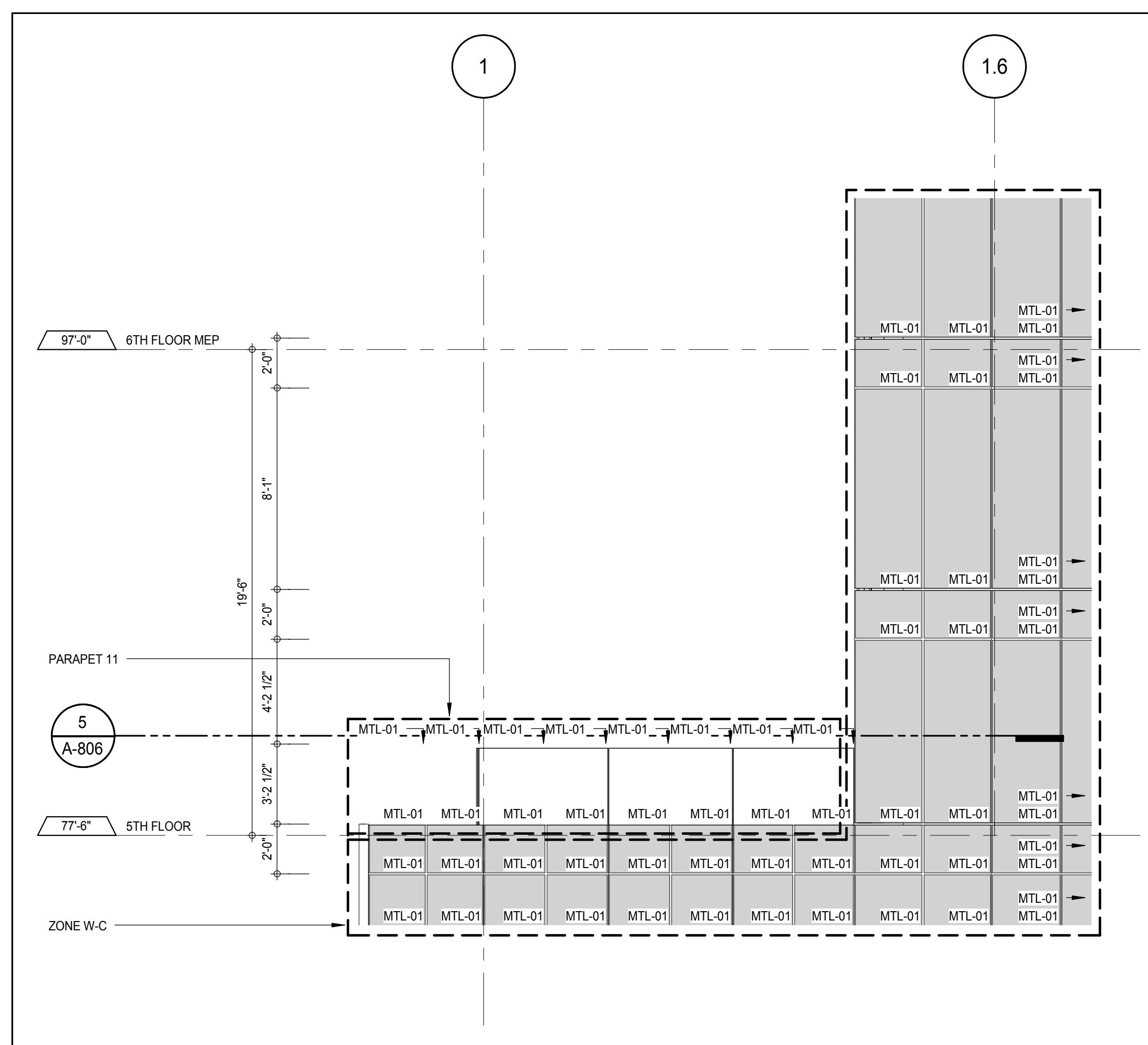
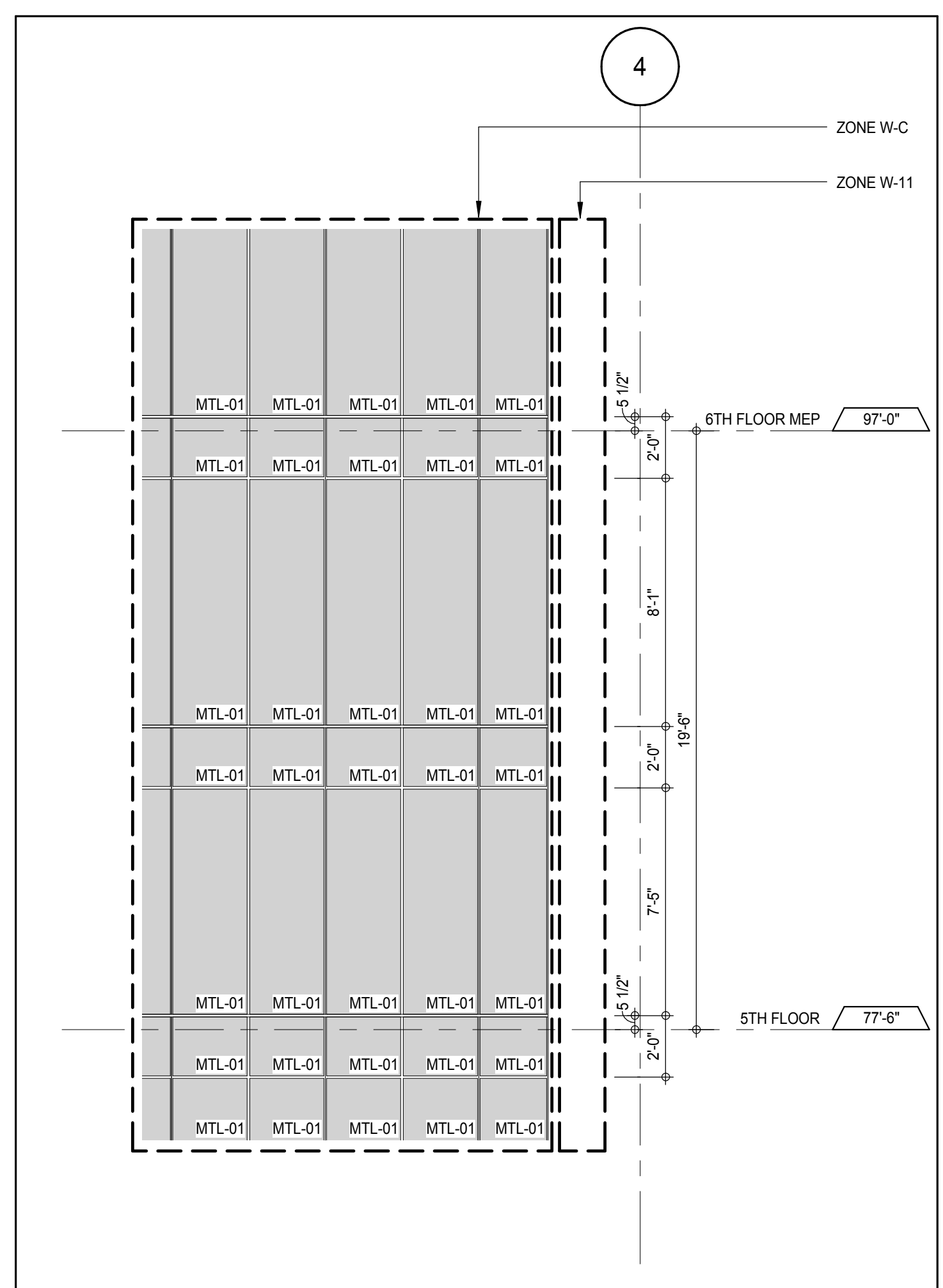
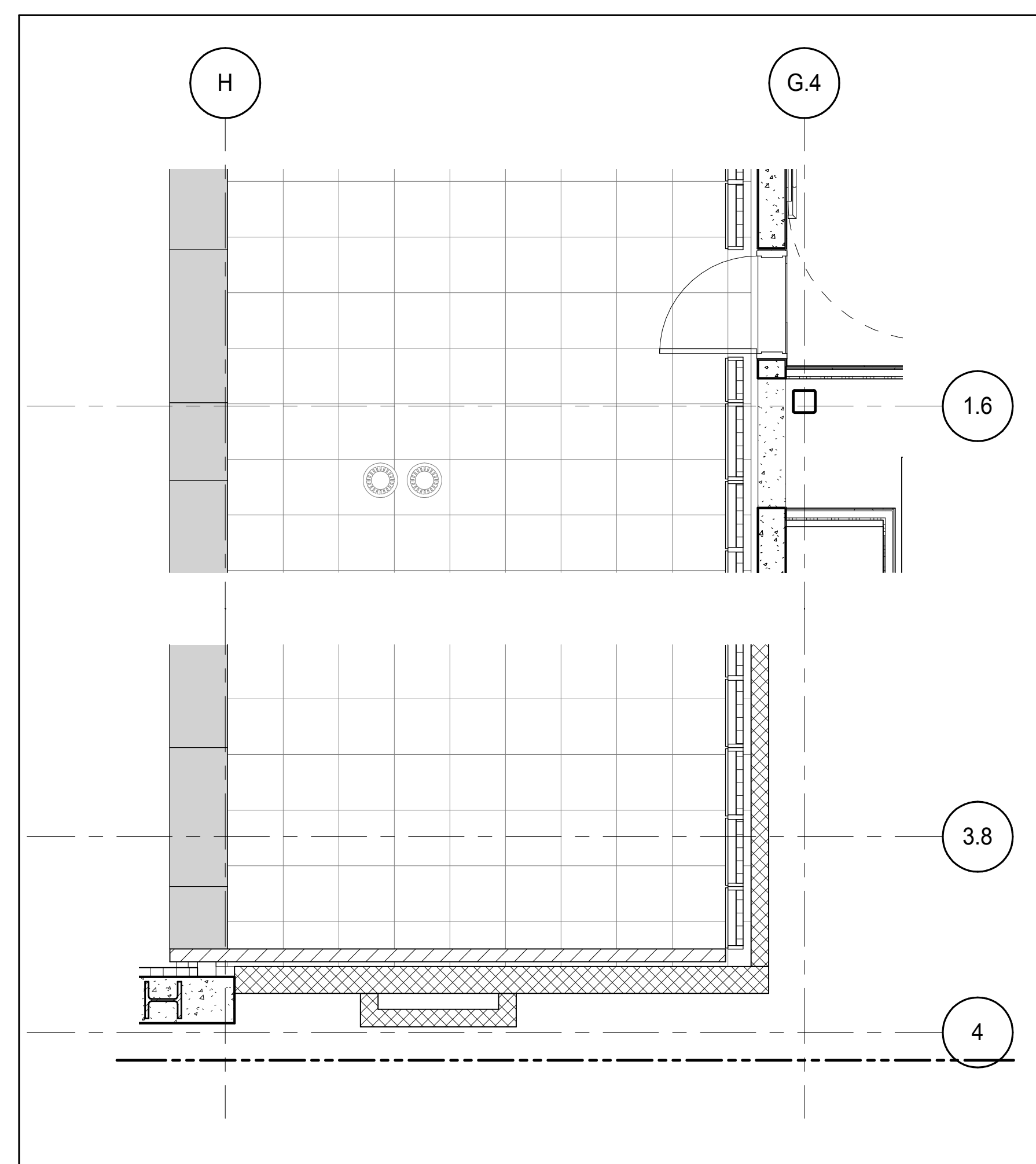
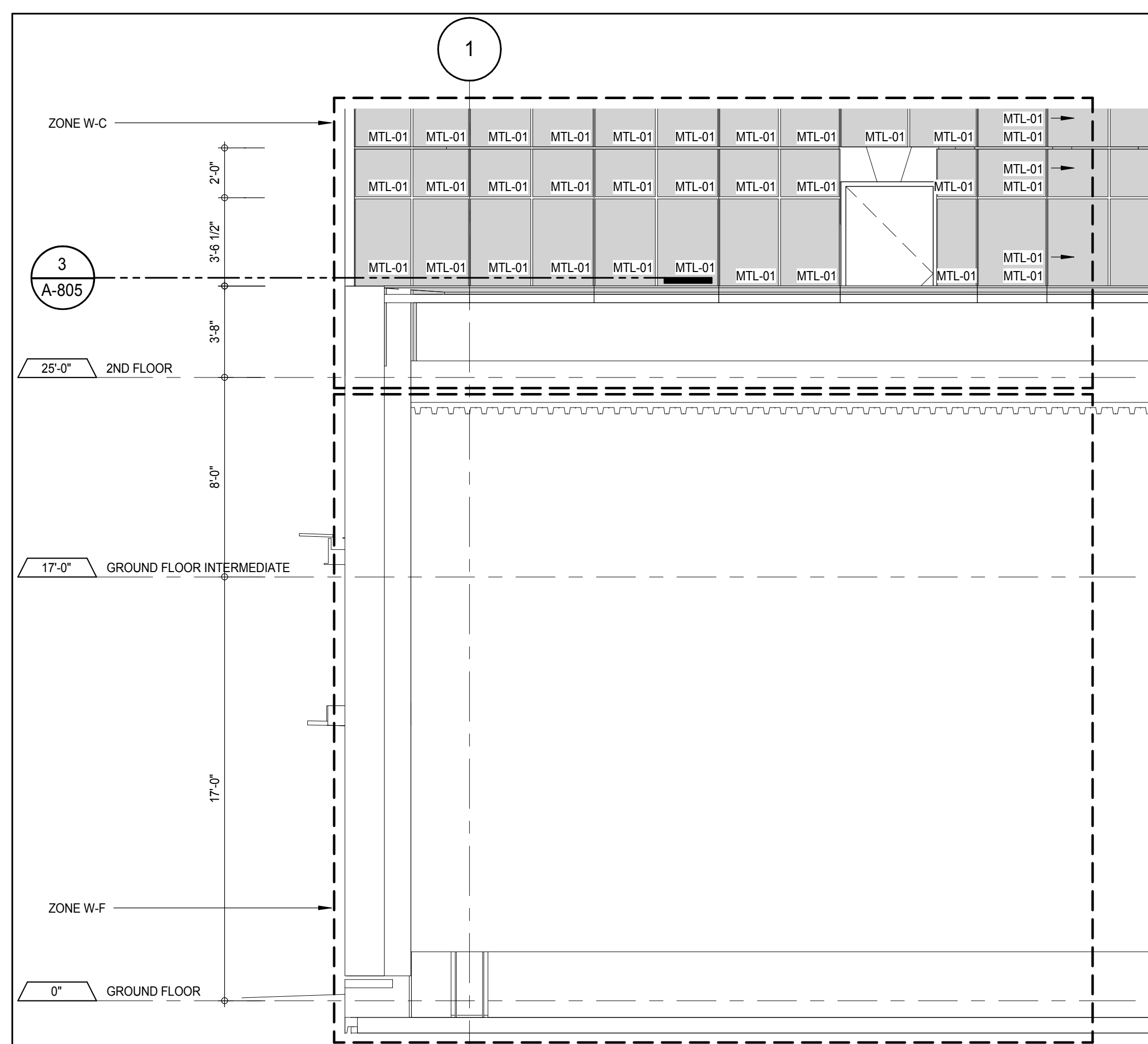
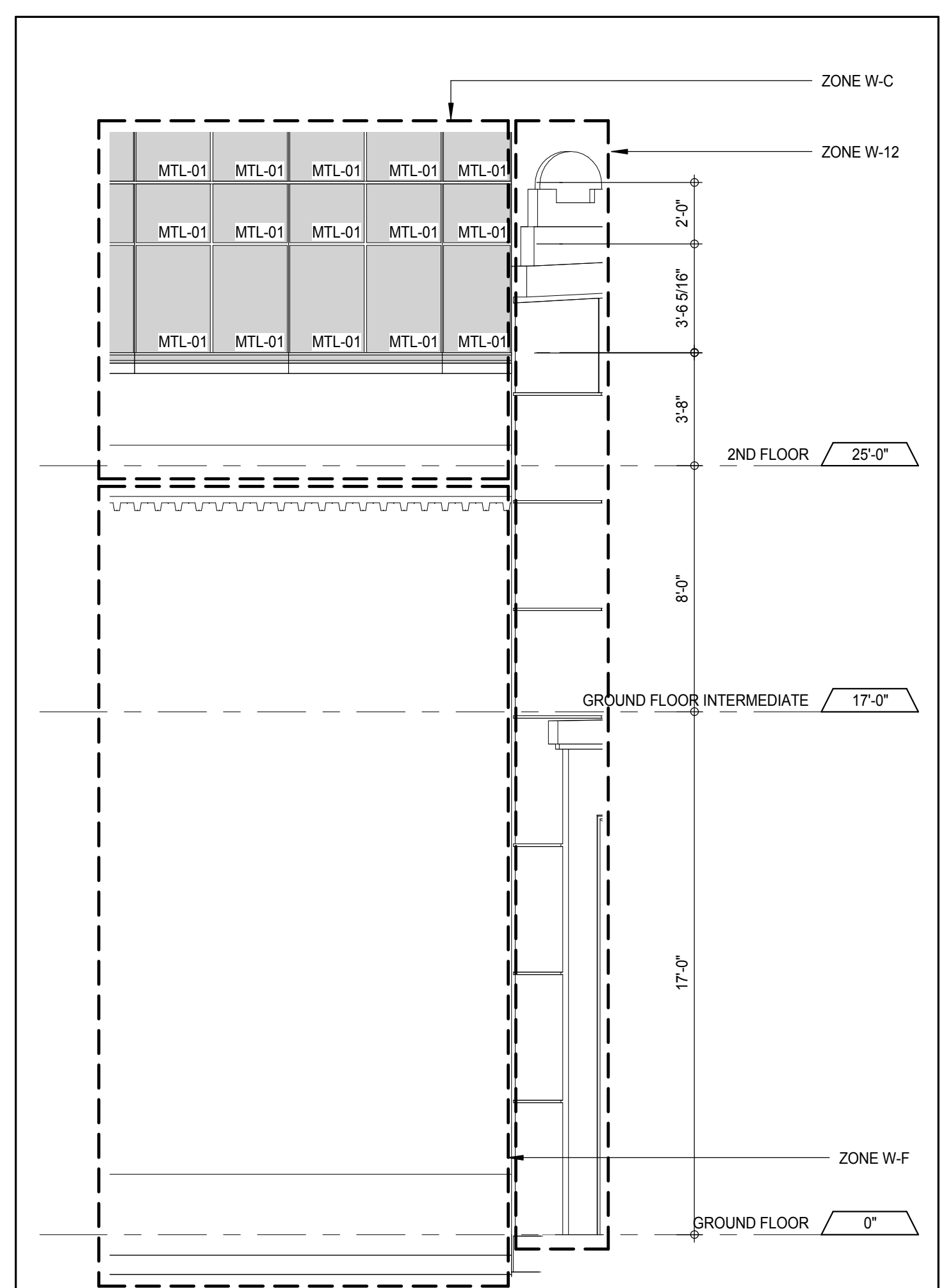

ELEVATION DETAIL - WEST 1.6
A-225
14" = 1'-0"ELEVATION DETAIL - WEST 4
A-225
14" = 1'-0"ELEVATION DETAIL - WEST 1
A-225
14" = 1'-0"ELEVATION DETAIL - WEST 4
A-225
14" = 1'-0"ELEVATION DETAIL - WEST 1.6
A-225
14" = 1'-0"ELEVATION DETAIL - WEST 1
A-225
14" = 1'-0"ELEVATION DETAIL - WEST 4
A-225
14" = 1'-0"

KEY PLAN

PROJECT NO. 1

TRUE NORTH

DEVELOPER: **EXTELL DEVELOPMENT COMPANY**
805 THIRD AVENUE, 7TH FLOOR
NEW YORK, NY 10022 USA
TEL: 212 712 6000 FAX: 212 712 6100

DESIGN ARCHITECT: **Base Building Shell & Core**
ADRIAN SMITH + GORDON GILL ARCHITECTURE
111 WEST MONROE STREET SUITE 2300
CHICAGO, IL 60603
TEL: 312 920 1888 FAX: 312 920 1775

INTERIOR DESIGNER: **Residential**
Rottet Architecture and Design Studio, PLLC
208 Fifth Ave, 7th Floor
New York, NY 10001
TEL: 646 989 7000 FAX:

ARCHITECT OF RECORD: **Base Building Shell, Core, & Residential**
AAI ARCHITECTS, P.C.
401 Wellington St., 3rd Floor
Toronto, ON M5V 1E7 Canada
TEL: 416 967 1500 FAX: 416 967 7150

STRUCTURAL ENGINEERS: **WSP CANTOR SEINUK**
228 EAST 45th Street
New York, NY 10017 USA
TEL: 212 887 8885 FAX: 646 487 5501

MEP ENGINEERS: **AKF GROUP**
165 Broadway, 22nd Floor
New York, NY 10006 USA
TEL: 212 354 5655 FAX: 212 354 5668

GEOTECHNICAL ENGINEERS: **Langan Engineering & Environmental Services**
21 Penn Plaza - 300 West 51st Street, 8th Floor
New York, NY 10001-2722
TEL: 212 479 5400 FAX: 212 479 5444

CODE CONSULTANTS: **Construction Consulting Associates**
100 Church Street
New York, NY 10007
TEL: 212 385 1918 FAX: 212 385 1911

CURTAINWALL CONSULTANT: **AJLP Consulting**
40 Worth Street, Suite 826
New York, NY 10013
TEL: 212 757 6550 FAX: 646 219 8508

LANDMARK/PRESERVATION CONSULTANT: **Jan Hird Pokorny Associates, Inc.**
39 West 57th Street, 12A
New York, NY 10019
TEL: 212 759 6452 FAX: 212 759 6540

No.	DESCRIPTION	DATE
1	D.O.B. SUBMISSION	18 FEB 15
	D.O.B. SUBMISSION	27 APR 14

DOB SUBMISSION

Discrepancies must be reported immediately to the Architect before proceeding. Only figured dimensions are to be used. Contractors must check all dimensions on site. This drawing is protected by copyright.

ALL DIMENSIONS ARE SHOWN IN IMPERIAL.

CONSULTANT: **AAI ARCHITECTS, P.C.**

PROJECT: **217 WEST 57TH STREET NEW YORK, NY**

DRAWING TITLE: **EXTERIOR WALL DETAILS - PODIUM - WEST**

SEAL & SIGNATURE: **DAMIAN TITUS**

DATE: 18 FEB 15

PROJECT No: 1216-00

DRAWN: Author

CHECKED: Checker

SCALE: 1/4" = 1'-0"

DWG No: **A-812.00**

DOB PAGE No: 394 of 593

DOB EMPLOYEE STAMP: **Damian Titus**

DOB S-SCAN:

APPROVED
Under Directive 3 of 3975
Date: 07/03/2015
NYC Development Hub

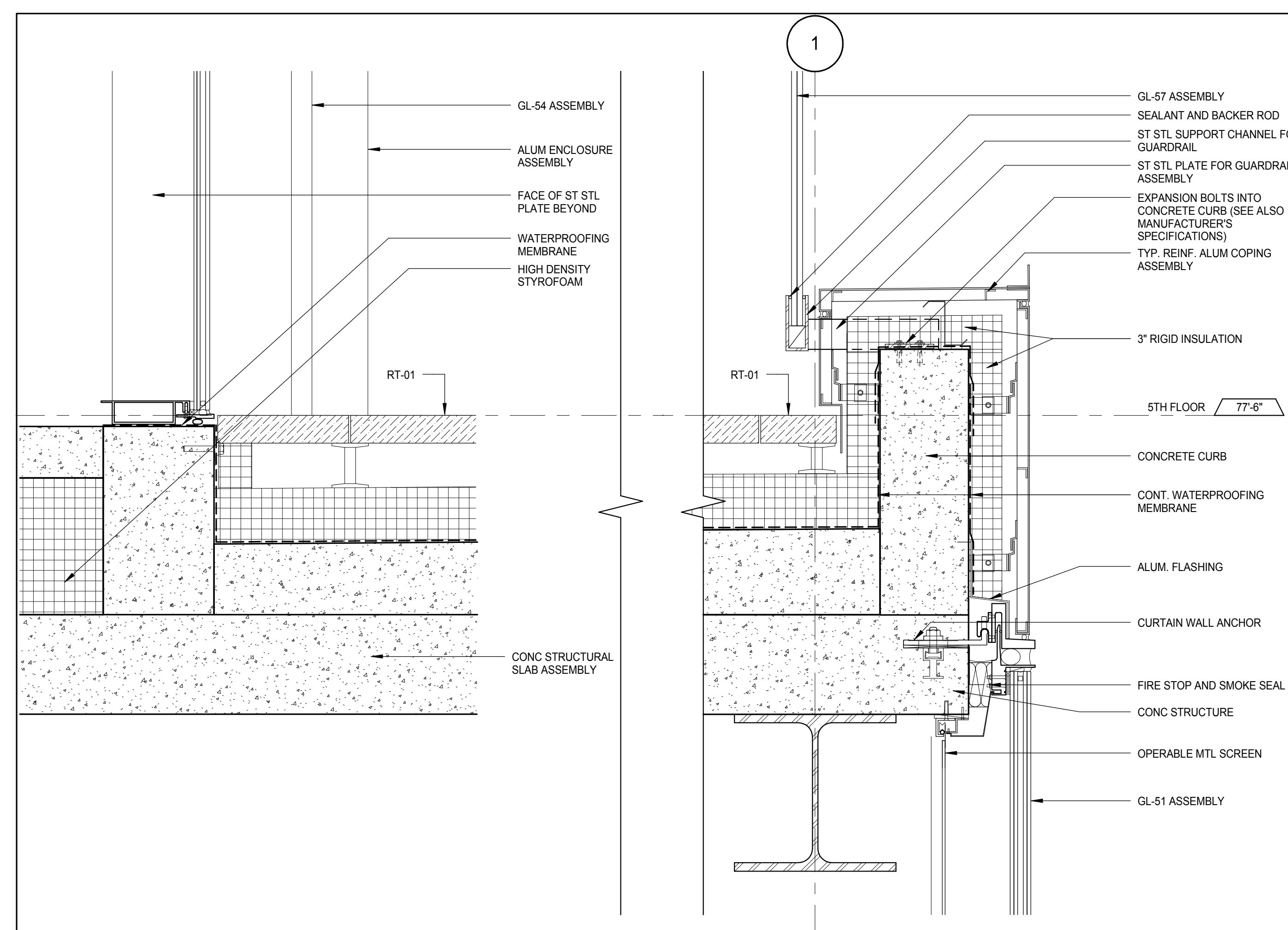

W-25 - SECTION DETAIL - PARAPET 11 - 5TH FLOOR TERRACE PERIMETER INNER CURVE

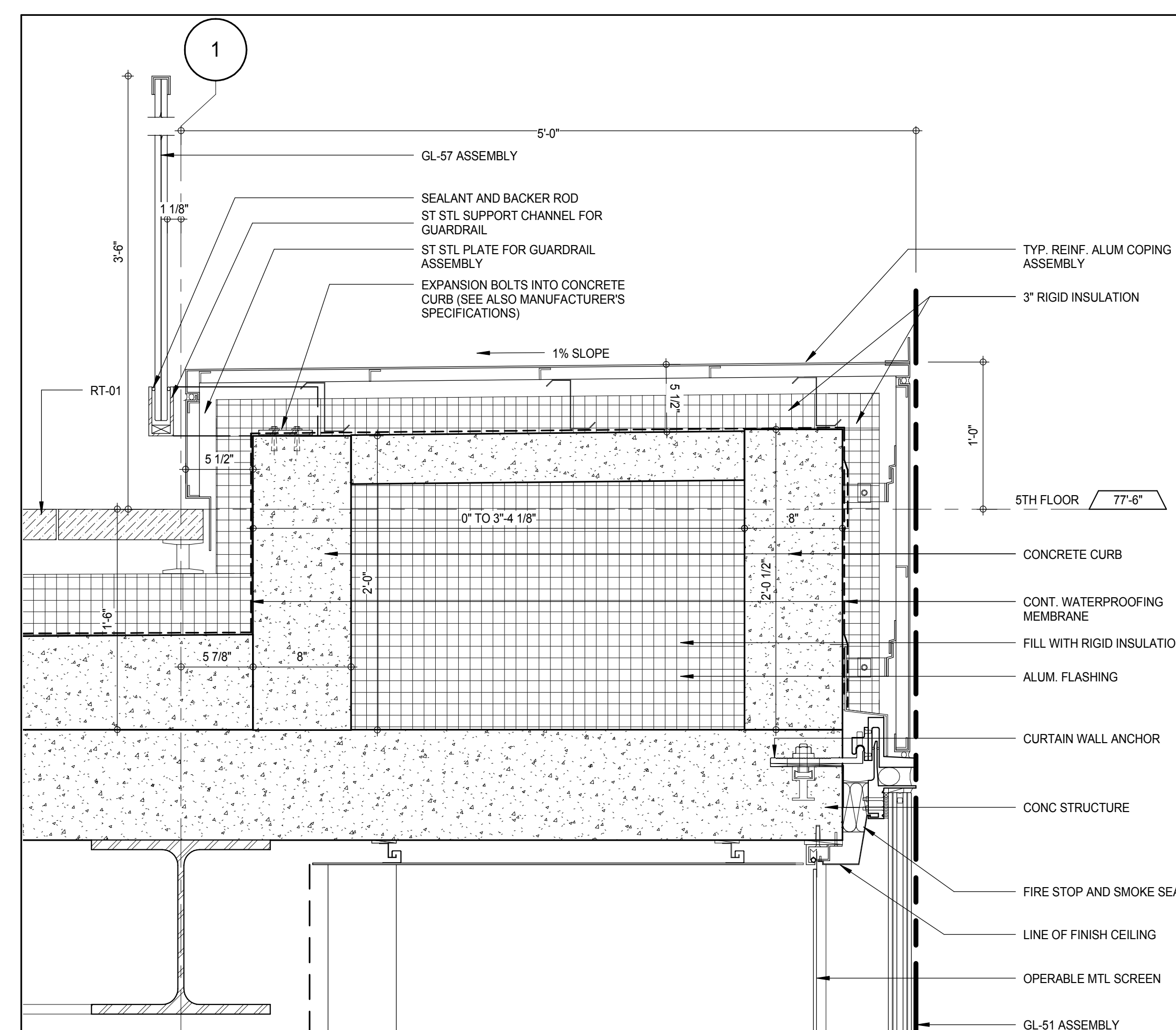

W-25 - SECTION DETAIL - PARAPET 11 - 5TH FLOOR TERRACE PERIMETER

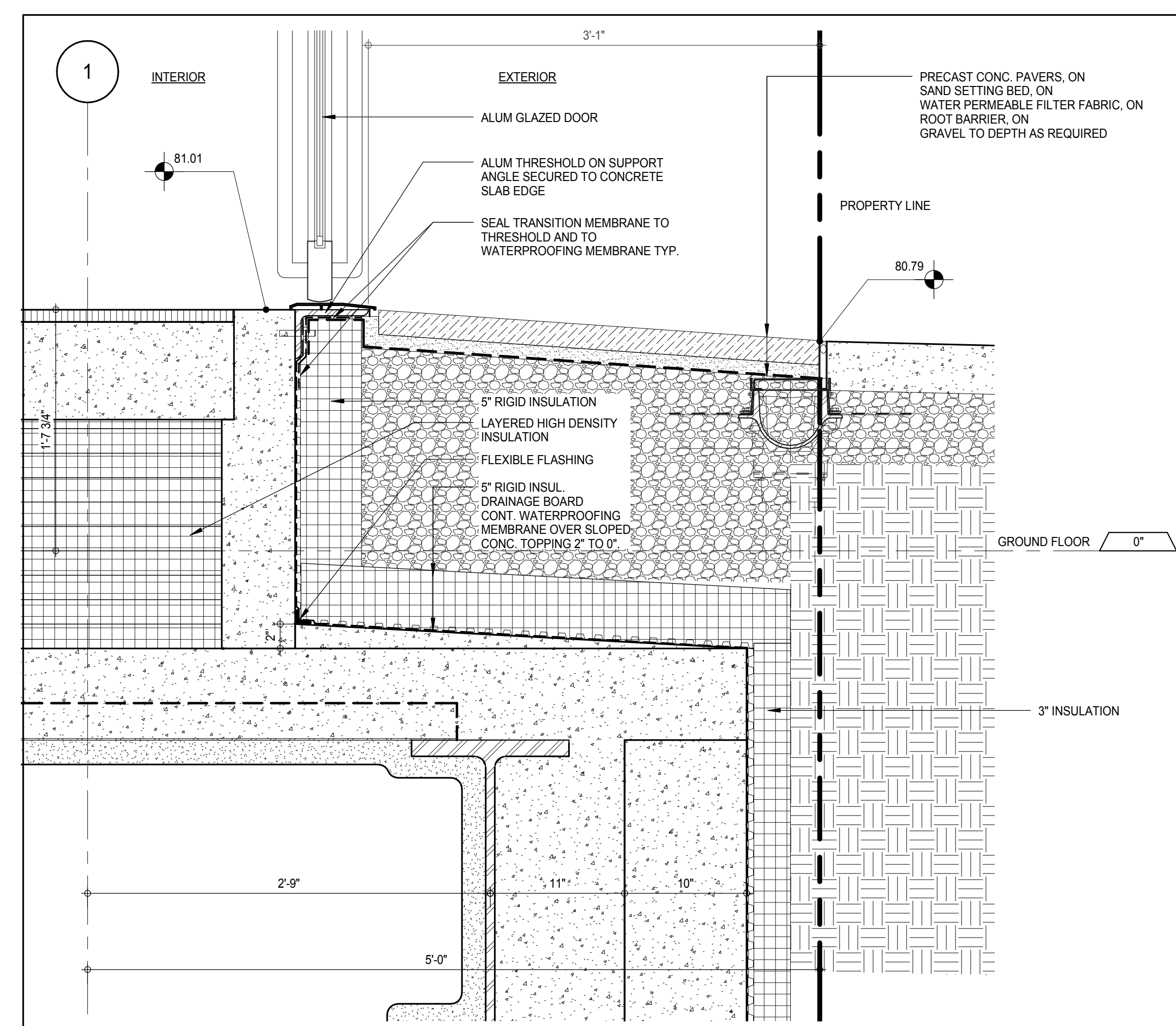

SECTION DETAIL - NORTH ENTRANCE VESTIBULE SILL - GROUND FLOOR

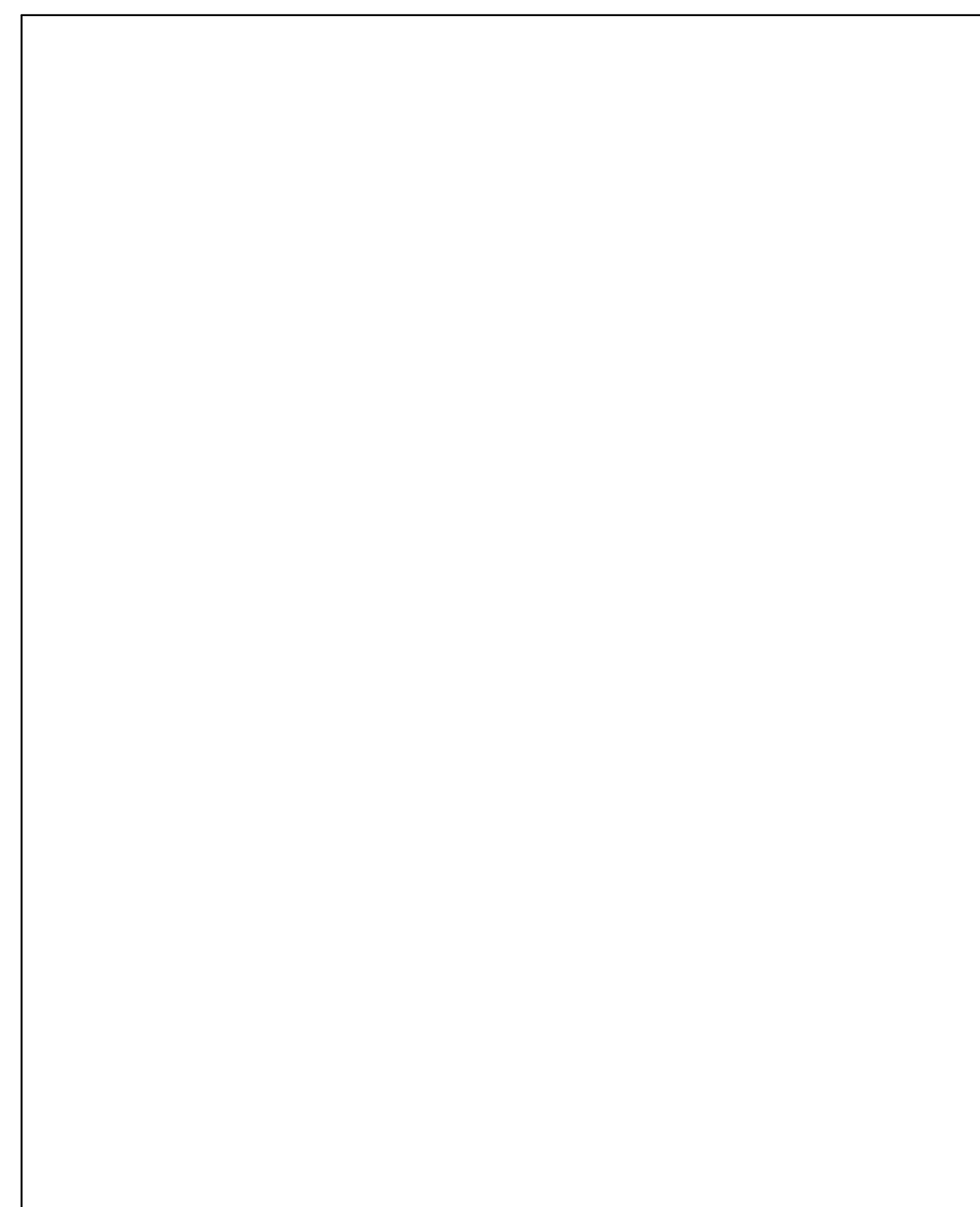

W-F SECTION DETAIL AT SLAB EDGE

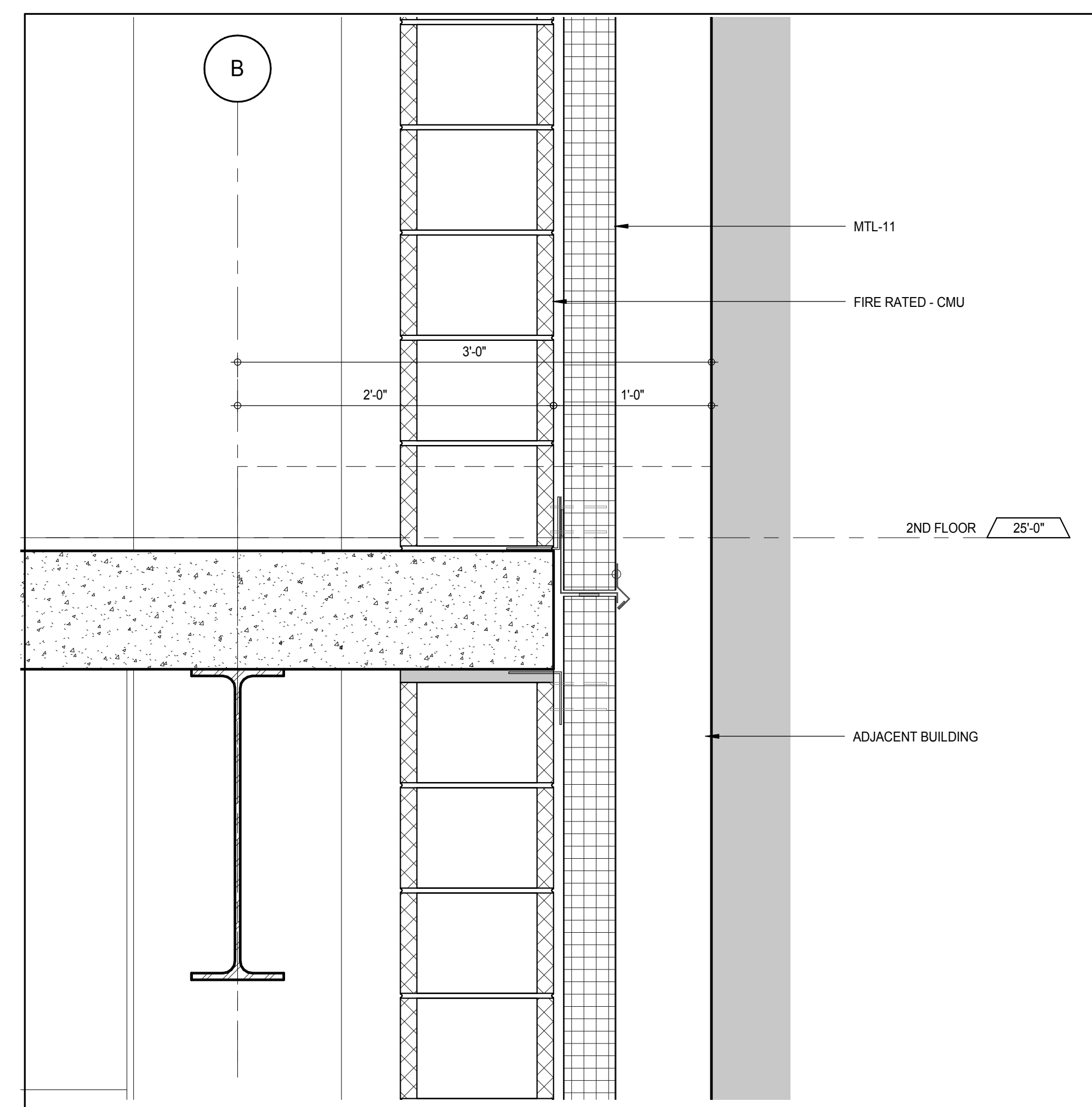

W-25 SECTION DETAIL CURVED GLASS AT SLAB LEVEL

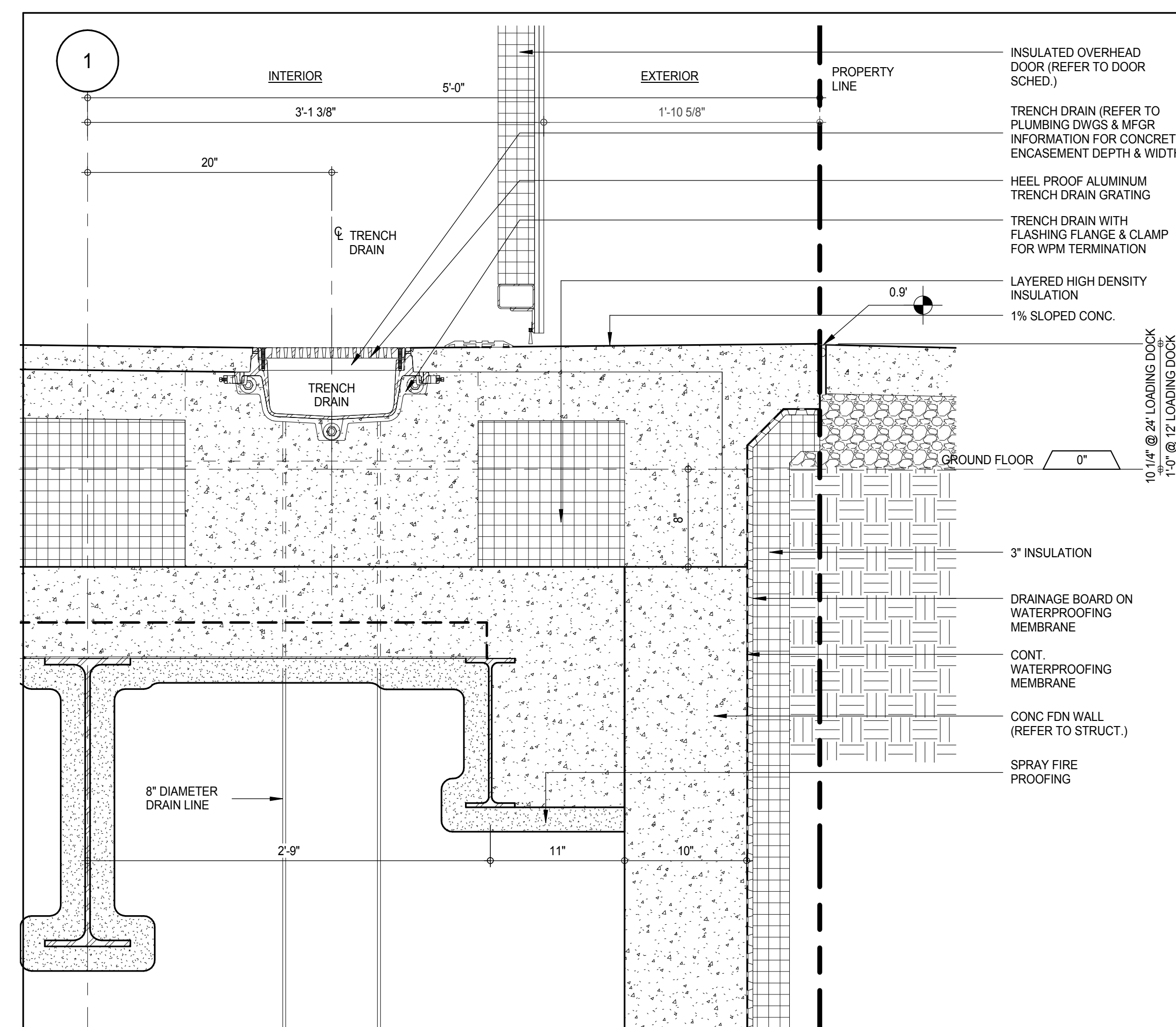

SECTION DETAIL - TRENCH DRAIN AT LOADING DOCKS

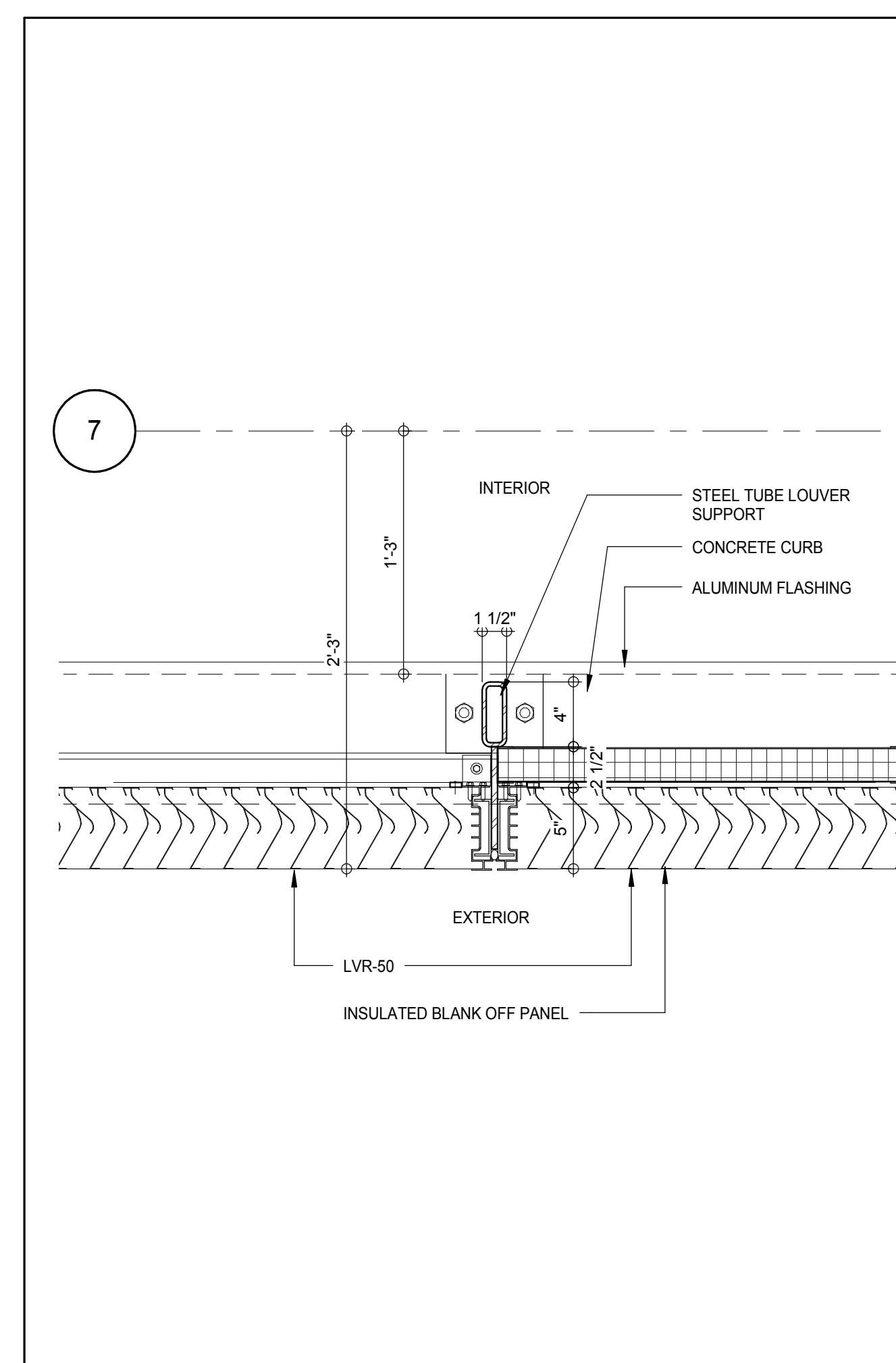

W-27 PLAN DETAIL LOUVER ASSEMBLY - 6TH FLOOR

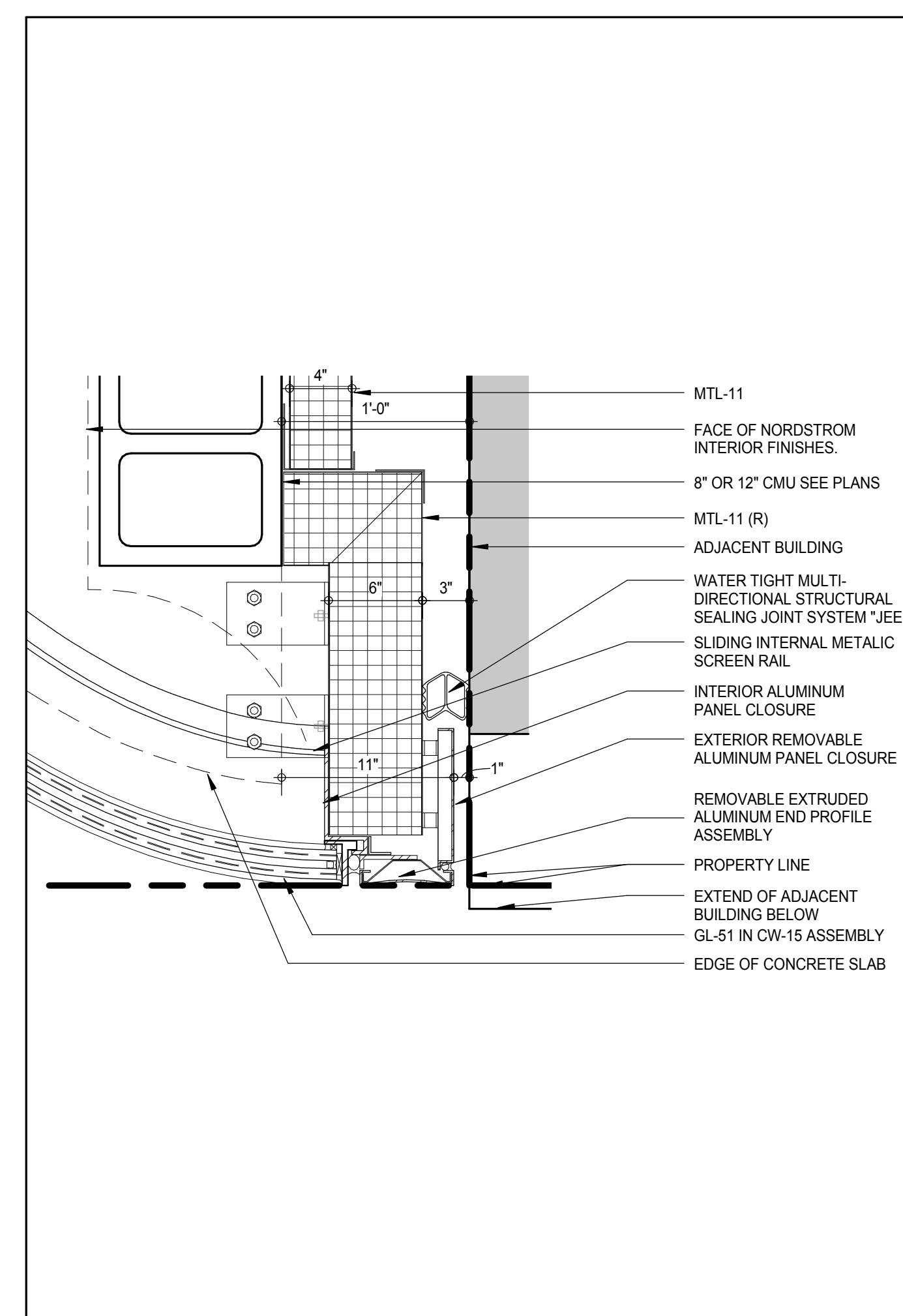

W-25 PLAN S/E JAMB AT LEVELS 2-4

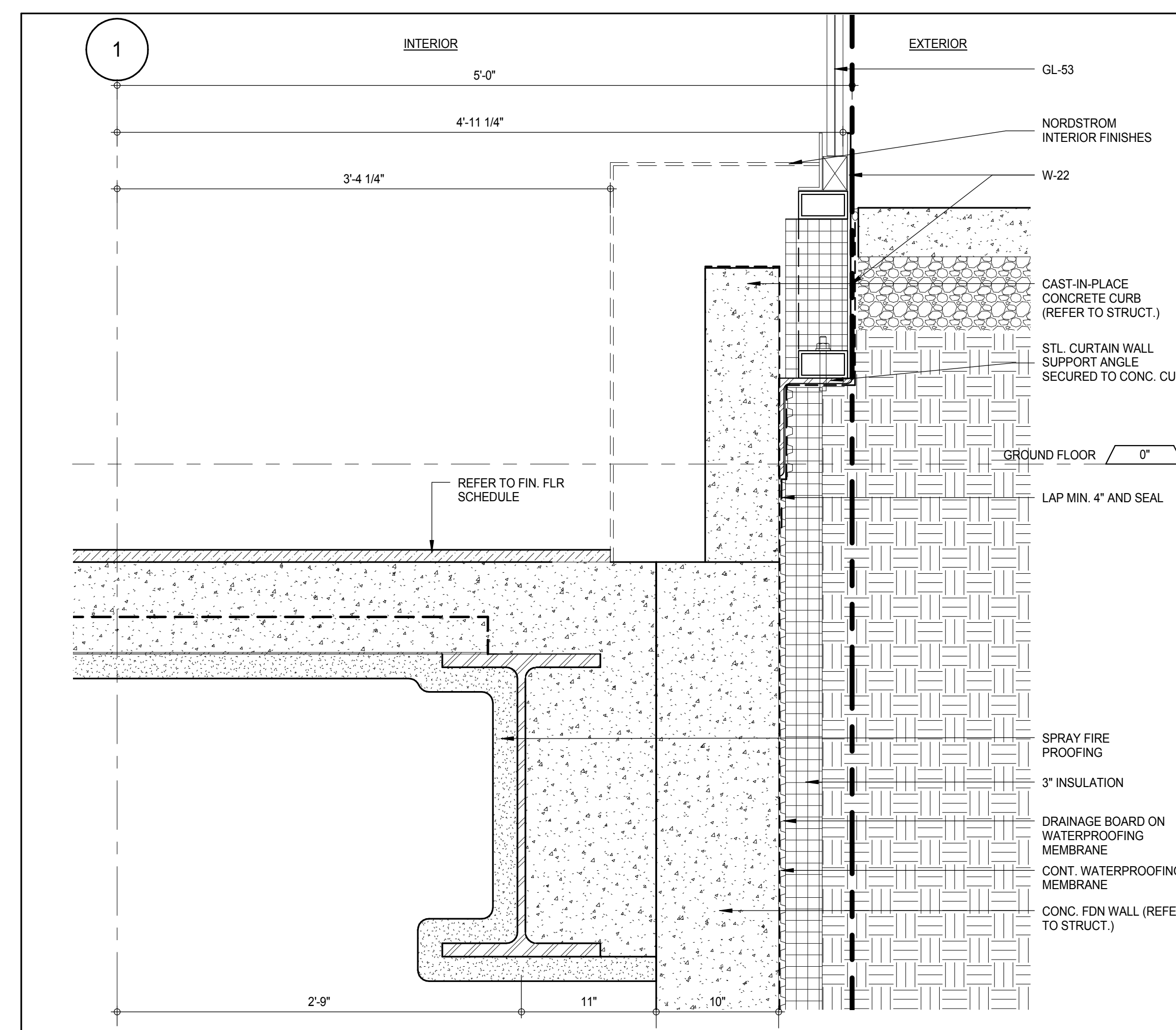

SECTION DETAIL - CURTAIN WALL SILL CONDITION - GROUND LEVEL

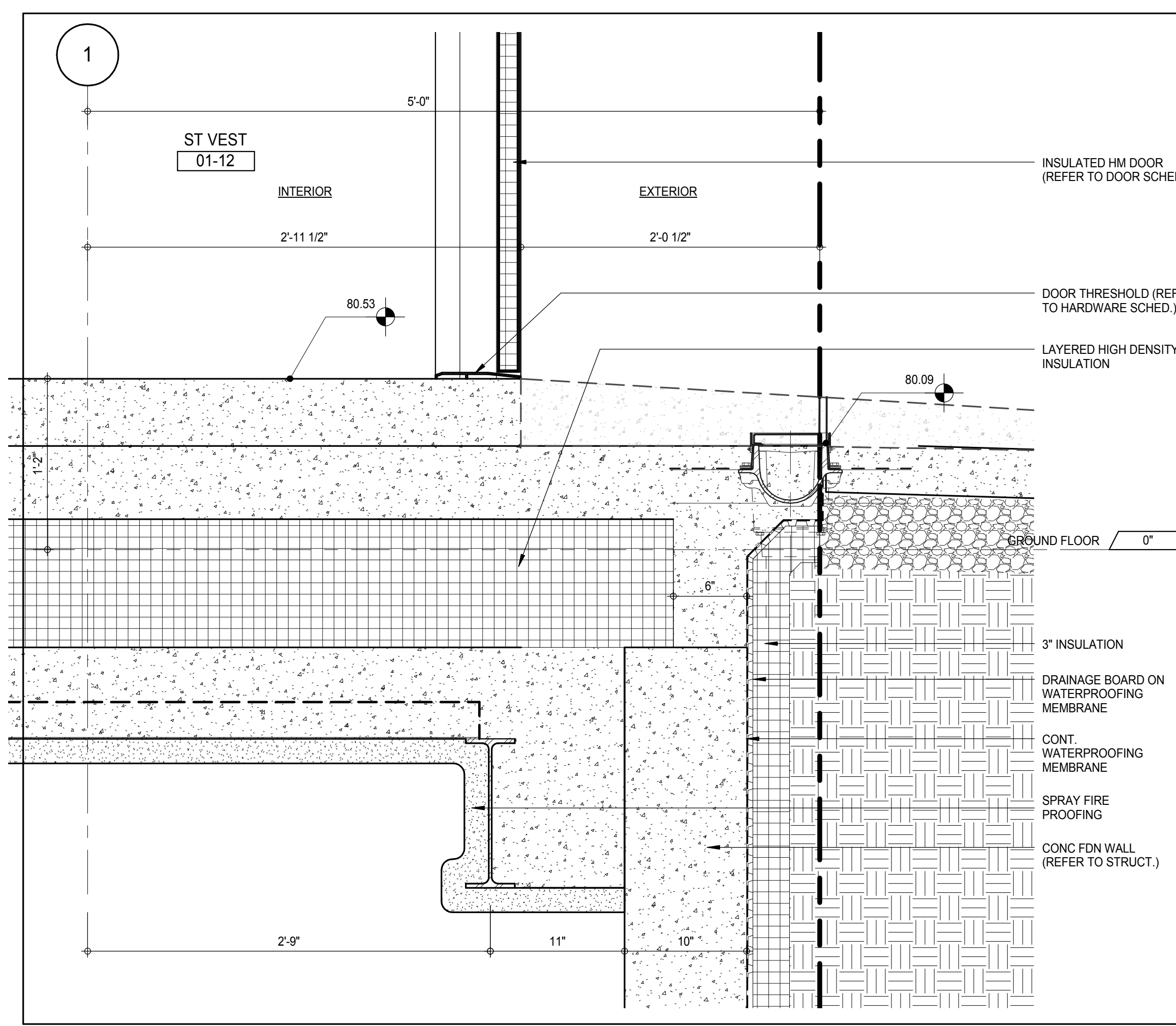

SECTION DETAIL - VESTIBULE SILL CONDITION AT G/L G - GROUND LEVEL

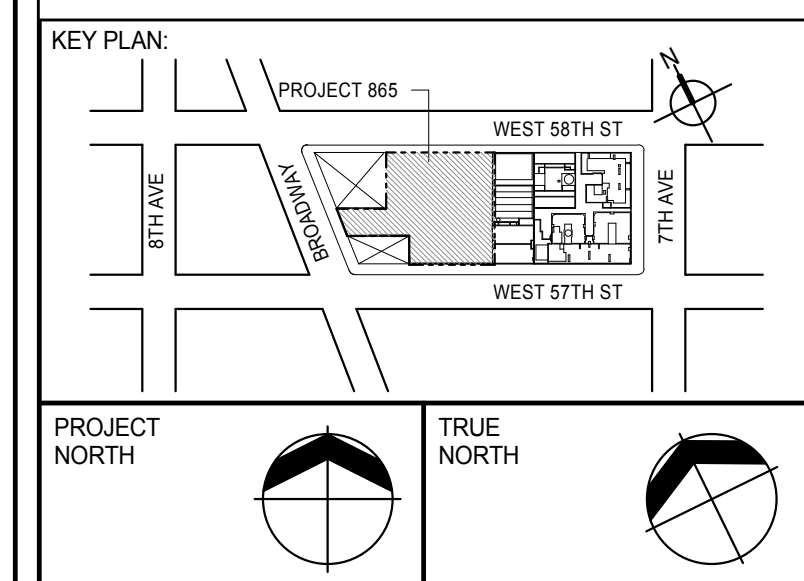

DEVELOPER:
EXTELL DEVELOPMENT COMPANY
805 THIRD AVENUE, 7TH FLOOR
New York, NY 10022 USA
TEL: 212 712 6000 FAX: 212 712 6100

DESIGN ARCHITECT: Base Building Shell & Core
ADRIAN SMITH + GORDON GILL ARCHITECTURE
111 WEST MONROE STREET SUITE 2300
CHICAGO, IL 60603
TEL: 312 920 1888 FAX: 312 920 1775

INTERIOR DESIGNER: Residential
Rottet Architecture and Design Studio, PLLC
288 Fifth Ave, 7th Floor
New York, NY 10001
TEL: 646 989 7000 FAX:

ARCHITECT OF RECORD: Base Building Shell, Core, & Residential
AAI ARCHITECTS, P.C.
401 Westinghouse St., 3rd Floor
Toronto, ON M5V 1E7 Canada
TEL: 416 967 1500 FAX: 416 967 7150

STRUCTURAL ENGINEERS:
WSP CANTOR SEINUK
228 EAST 45th Street
New York, NY 10017 USA
TEL: 212 887 8888 FAX: 646 487 5501

MEP ENGINEERS:
AKF GROUP
105 Broadway, 22nd Floor
New York, NY 10006 USA
TEL: 212 354 5656 FAX: 212 354 5668

GEOTECHNICAL ENGINEERS:
Langan Engineering & Environmental Services
21 Penn Plaza - 300 West 57th Street, 8th Floor
New York, NY 10001-2727
TEL: 212 479 5400 FAX: 212 479 5444

CODE CONSULTANTS:
Construction Consulting Associates
100 Church Street
New York, NY 10007
TEL: 212 385 1918 FAX: 212 385 1911

CURTAINWALL CONSULTANT:
AJLP Consulting
40 Worth Street, Suite 826
New York, NY 10013
TEL: 212 757 5550 FAX: 646 219 8508

LANDMARK/PRESERVATION CONSULTANT:
Jan Hird Pokorny Associates, Inc.
39 West 57th Street, 12A
New York, NY 10019
TEL: 212 759 6452 FAX: 212 759 6540

No.	DESCRIPTION	DATE
1	CD PROGRESS ISSUE 2	19 DEC 14
2	D.O.B. SUBMISSION	18 FEB 15
	D.O.B. SUBMISSION	27 APR 14

DOB SUBMISSION

Discrepancies must be reported immediately to the Architect before proceeding. Only figured dimensions are to be used. Contractors must check all dimensions on site. This drawing is protected by copyright.

ALL DIMENSIONS ARE SHOWN IN IMPERIAL.

CONSULTANT:
AAI
ARCHITECTS, P.C.

PROJECT:
217 WEST 57TH STREET
NEW YORK, NY

DRAWING TITLE:
EXTERIOR WALL TYPICAL DETAILS PODIUM

SEAL & SIGNATURE	DATE: 19 DEC 14
	PROJECT No: 1216-00
	DRAWN: Author
	CHECK: Checker
	REV: 2
DWG No: A-815.00	SCALE: 1 1/2" = 1'-0"
DOB PAGE No: 368 of 630	DOB 5-SCAN:

APPROVED
Under Directive 3 of 1975
Date: 07/10/2015
NYC Development Hub

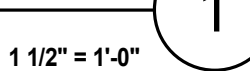
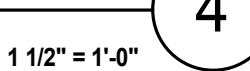
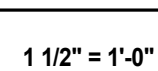
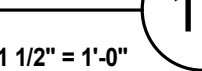
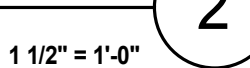
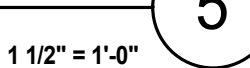
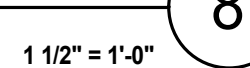
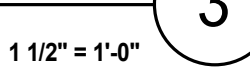
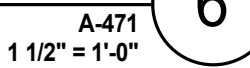
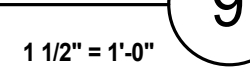

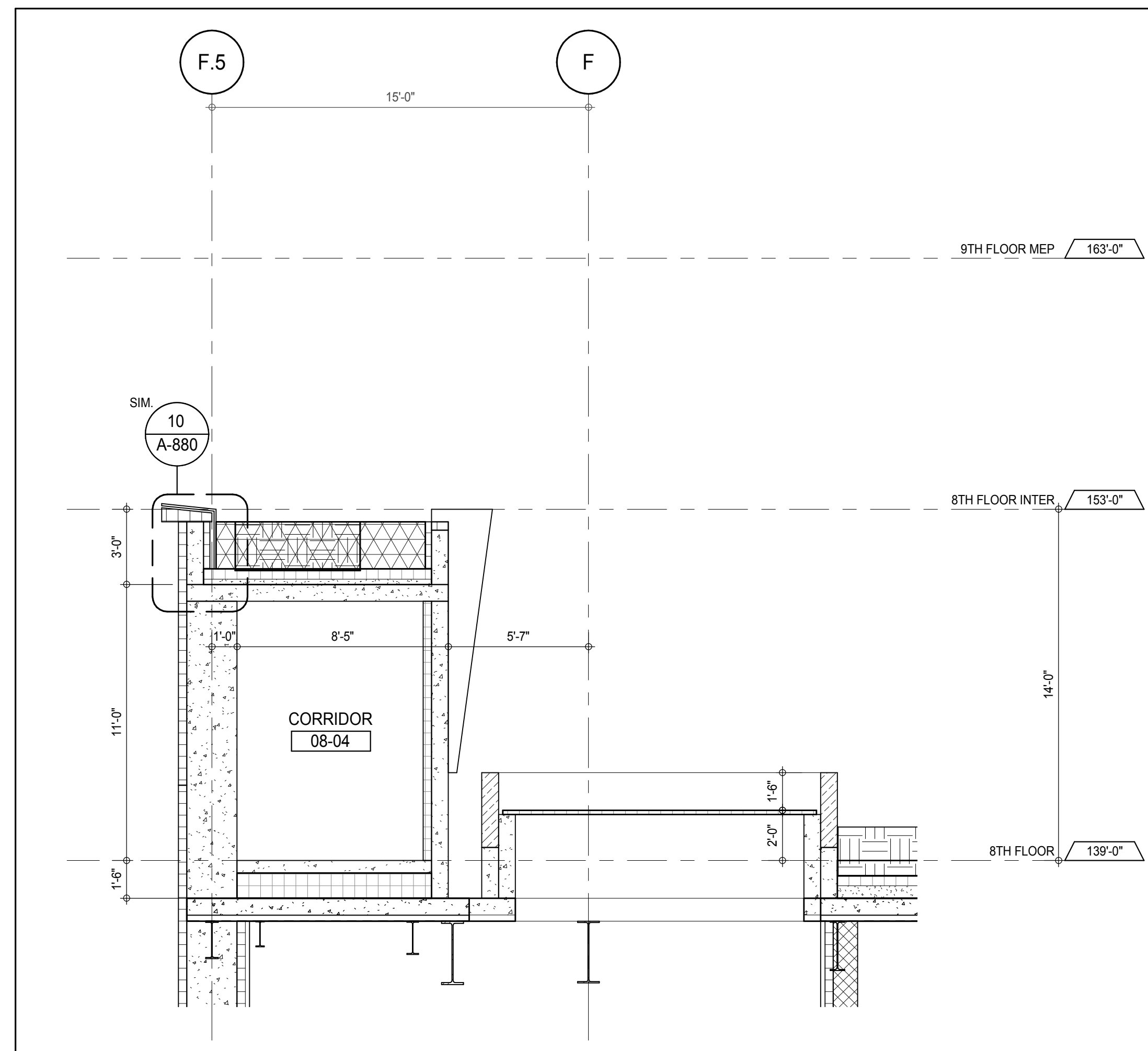
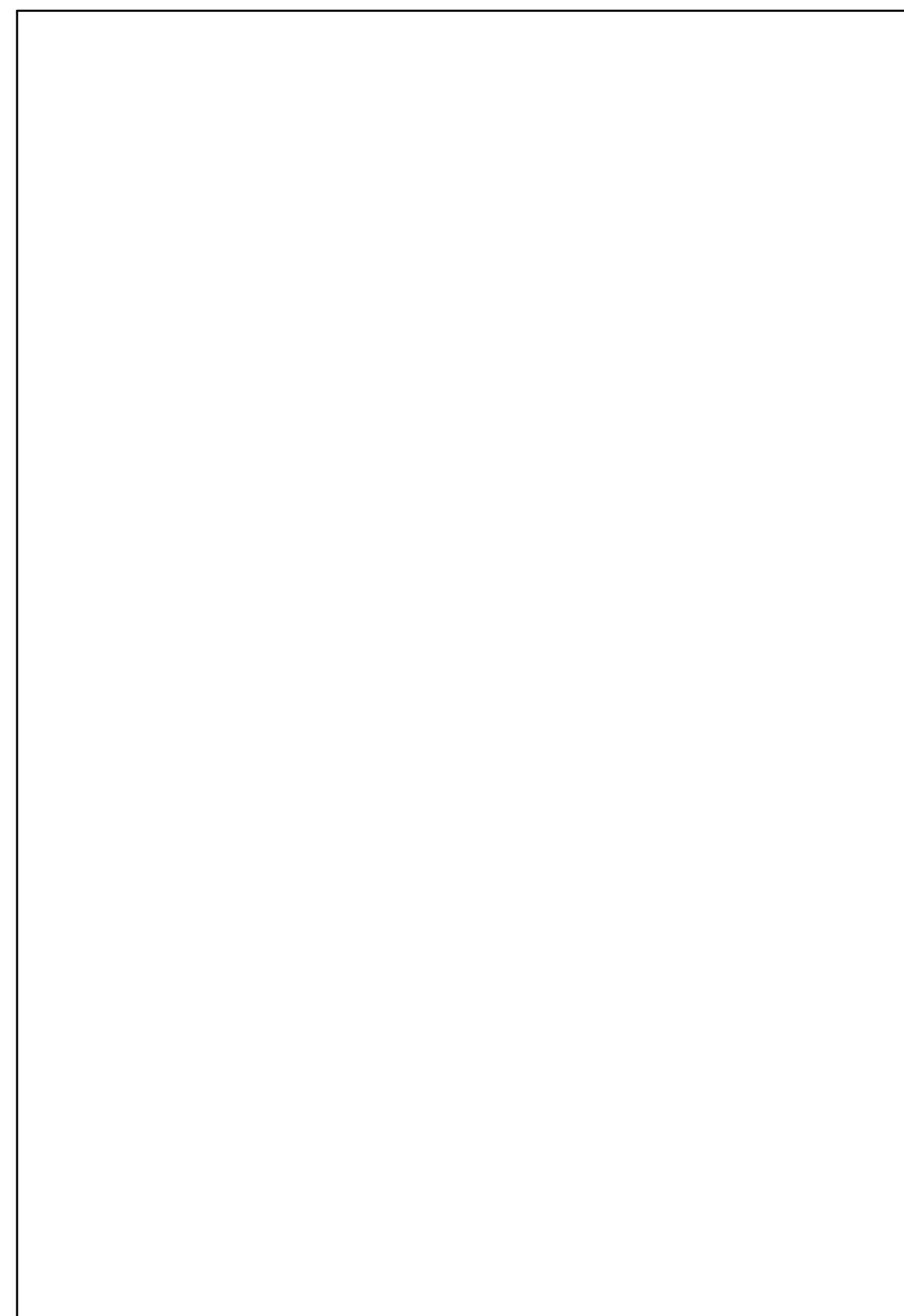
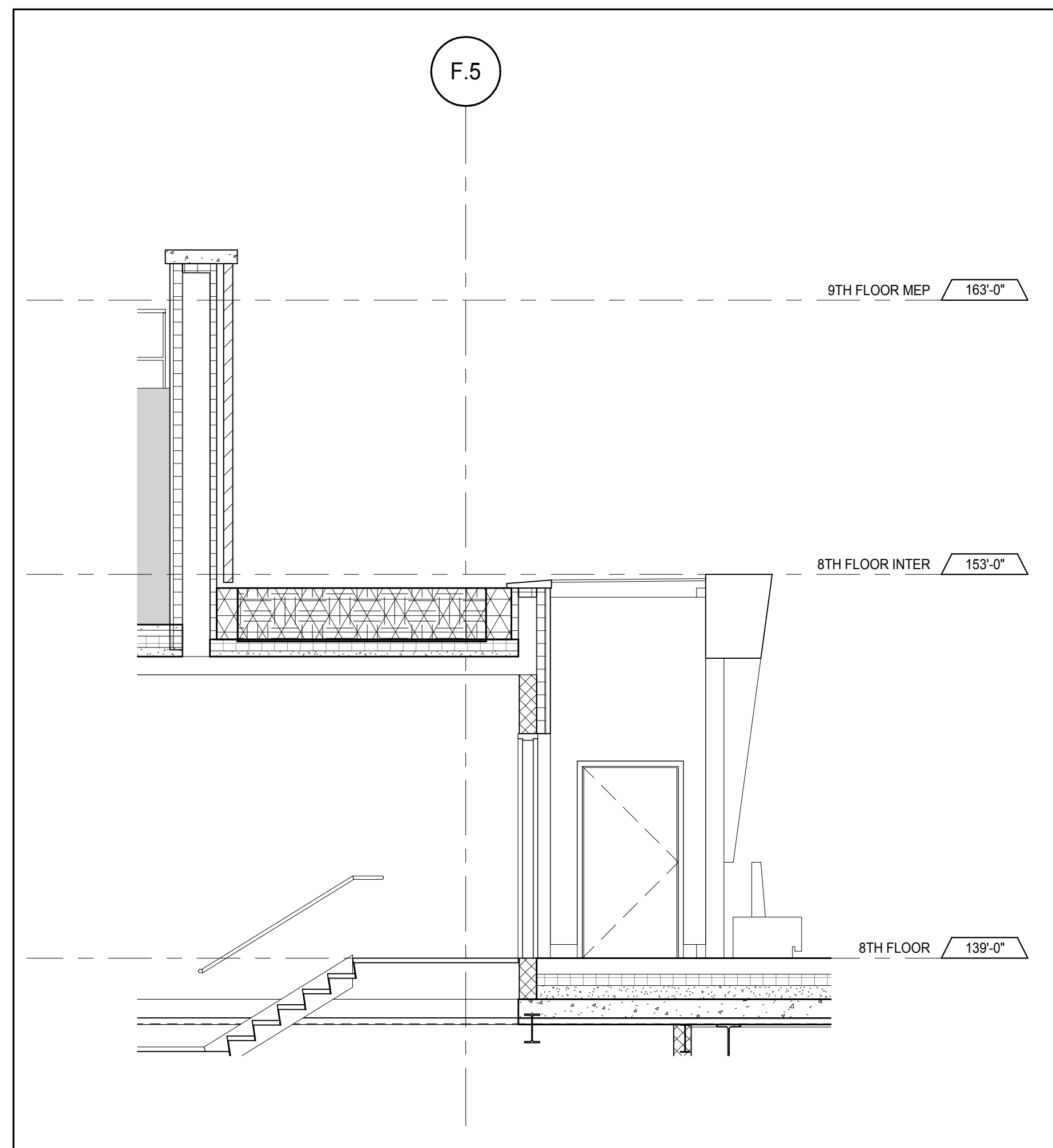
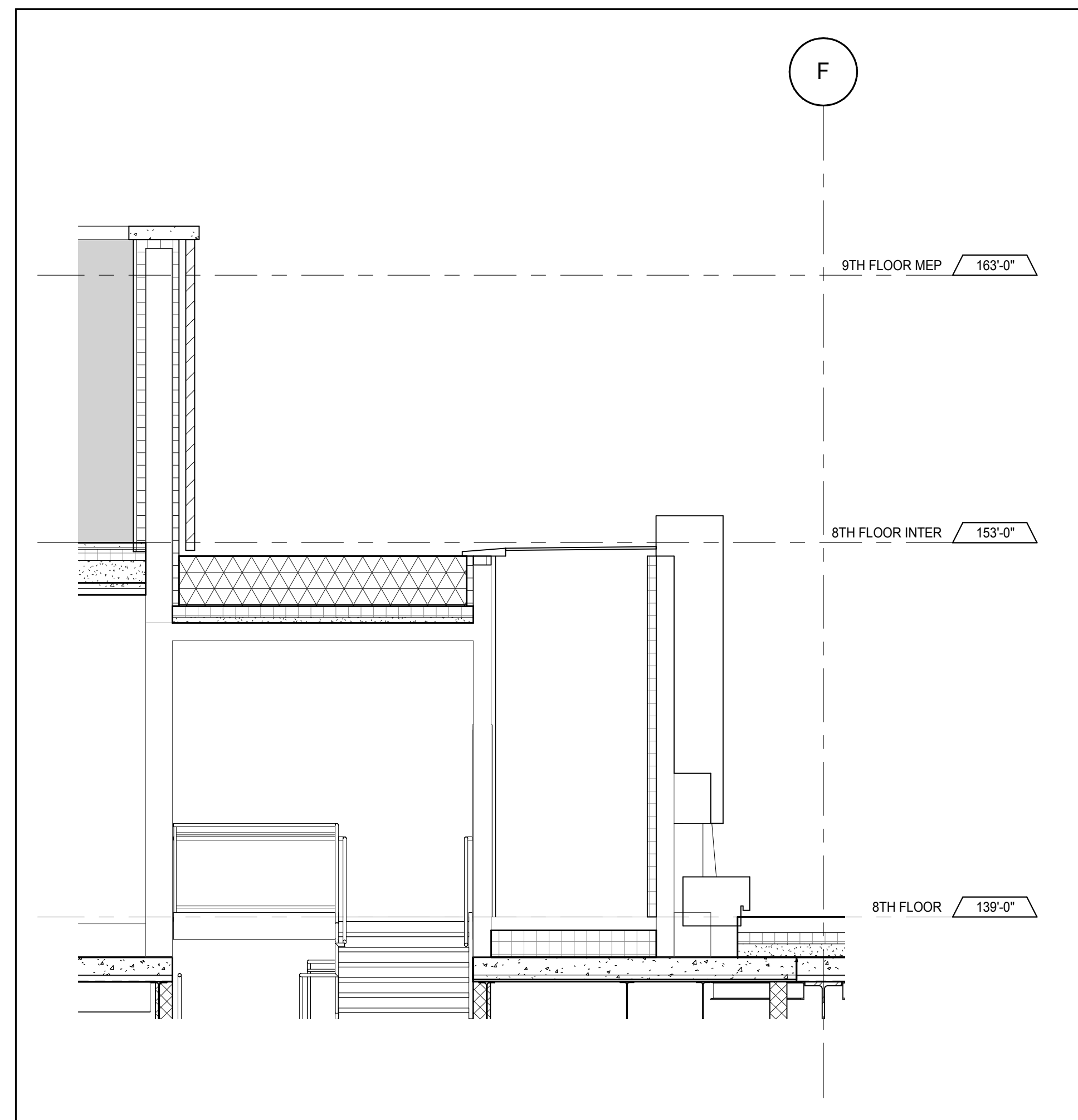
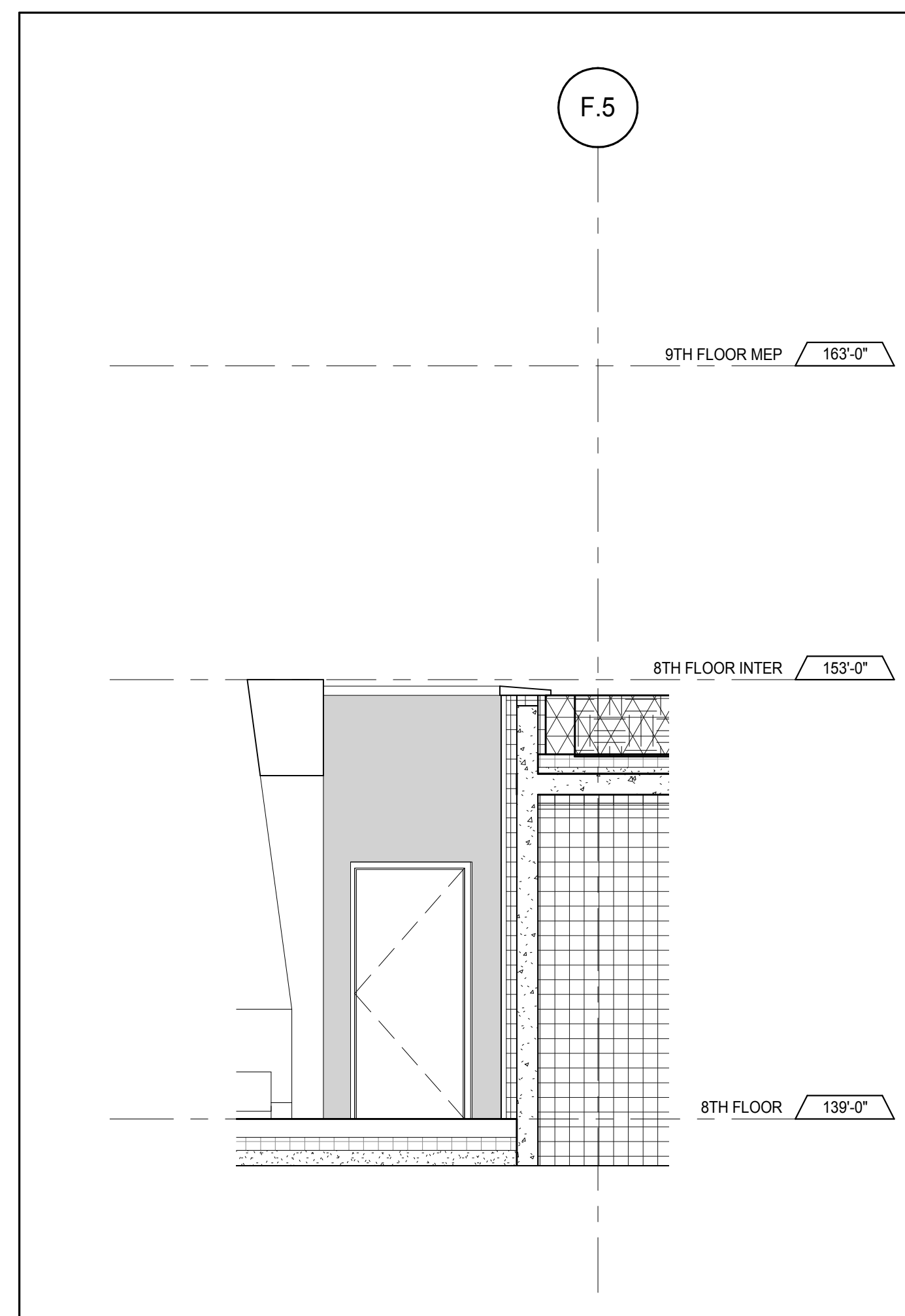
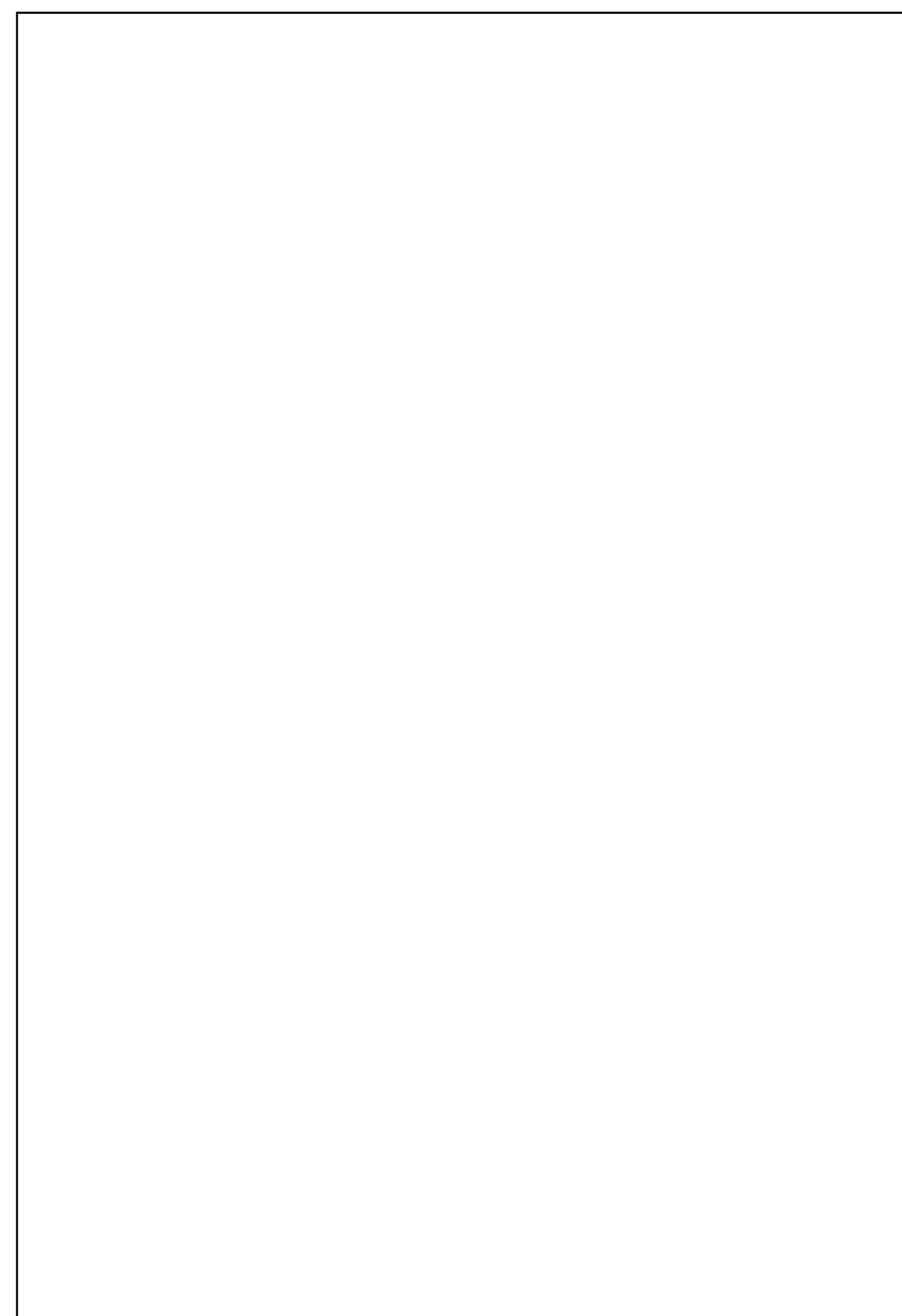
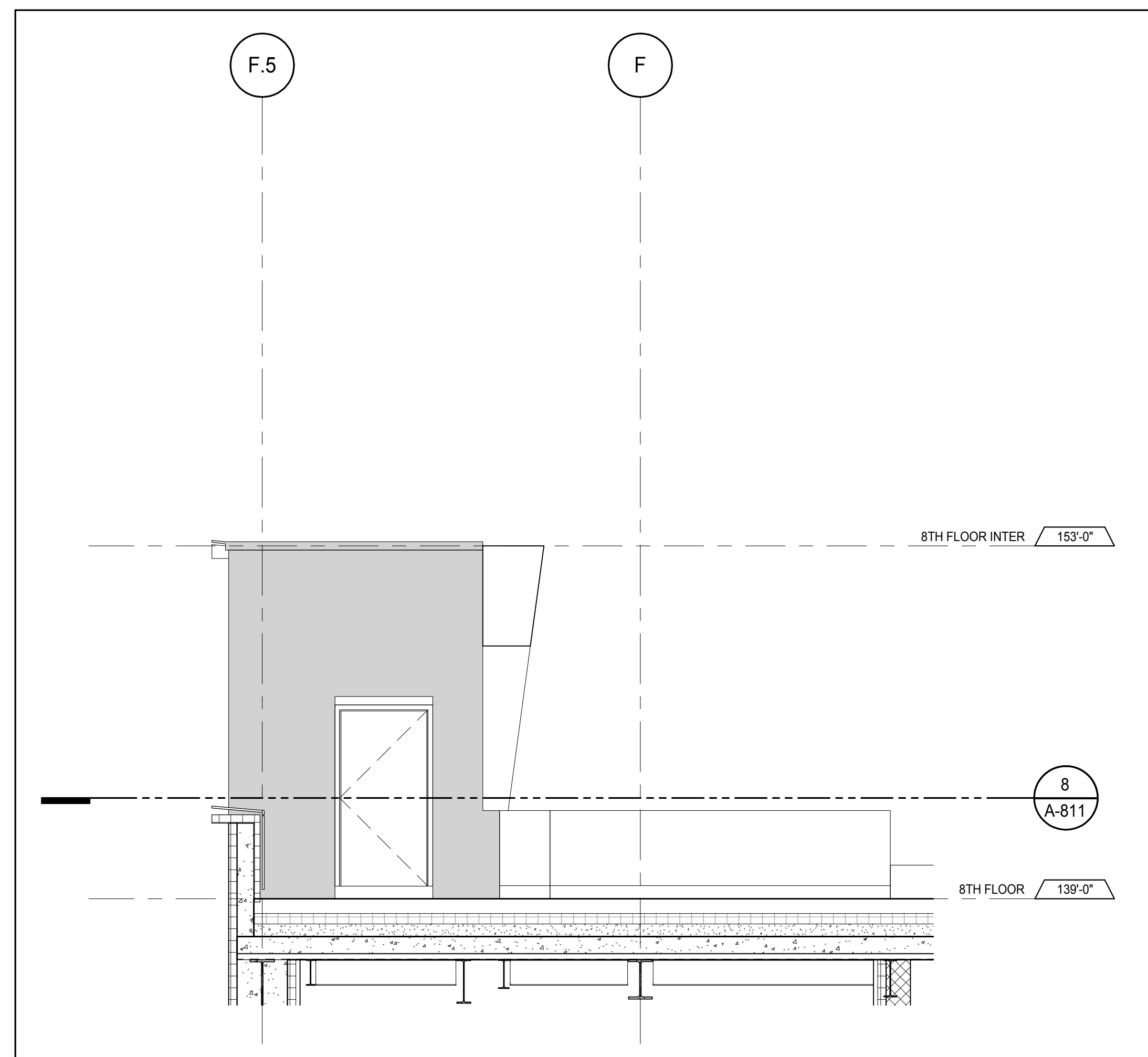
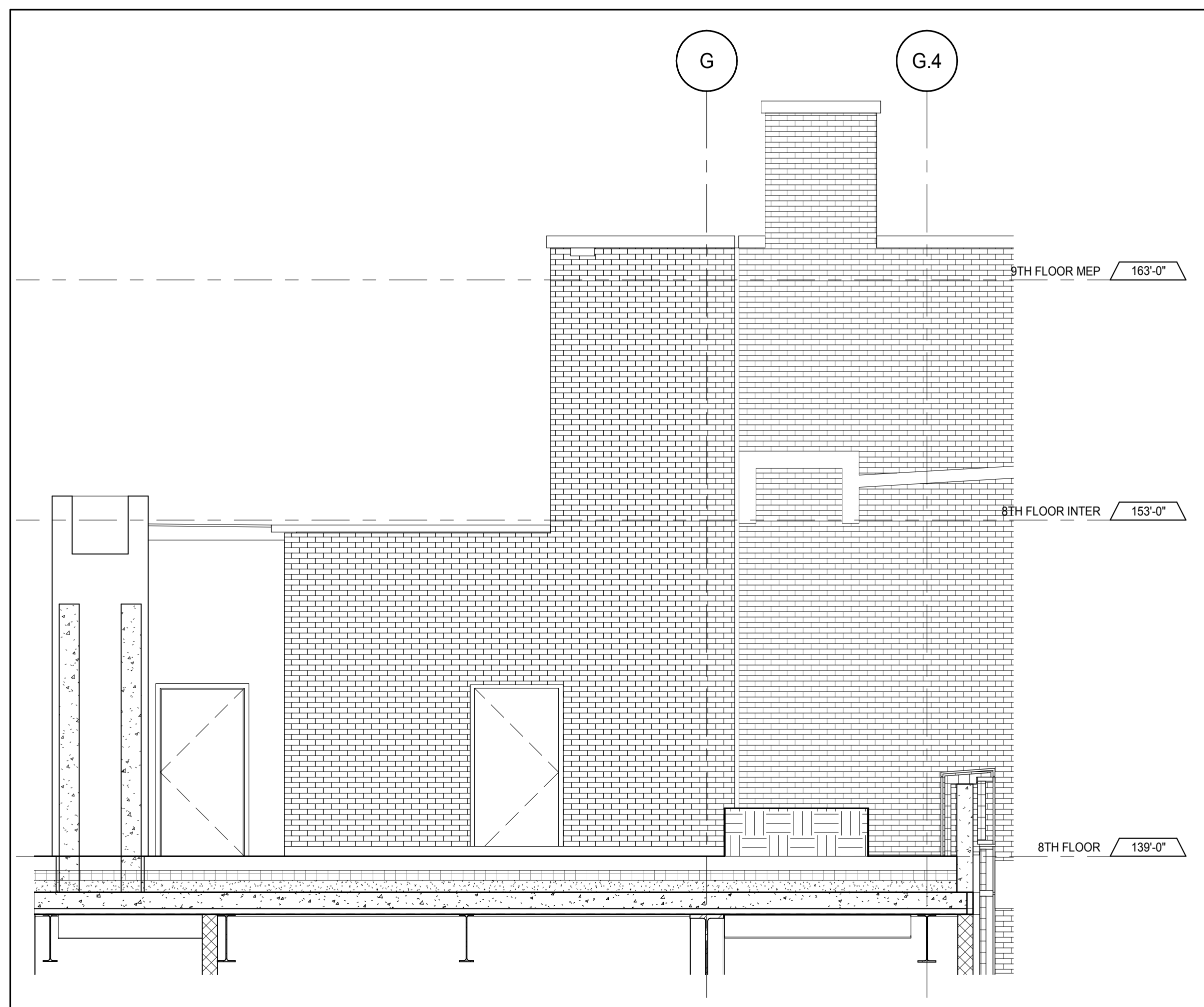
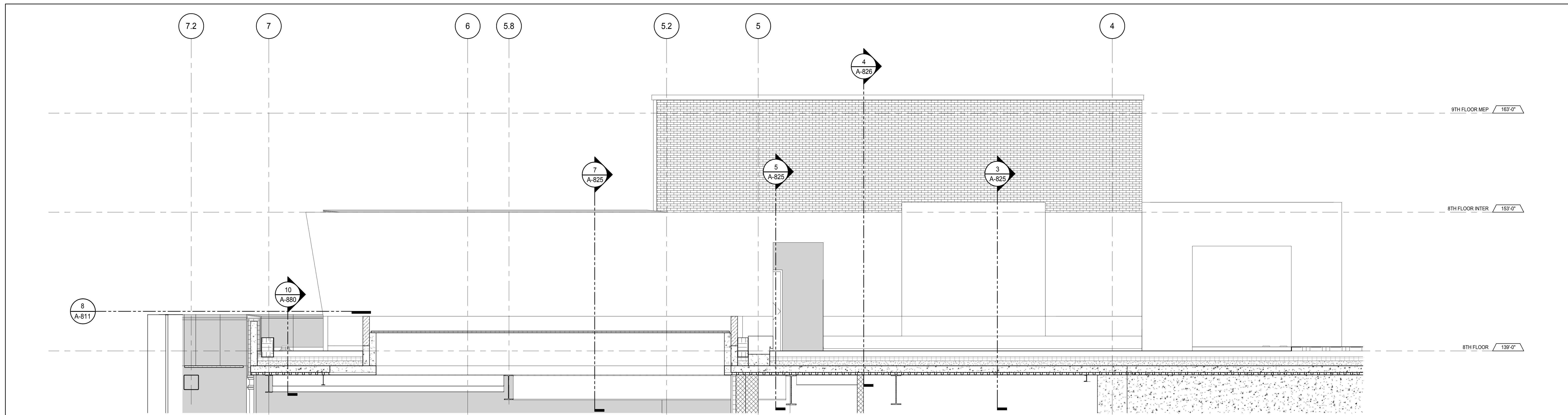
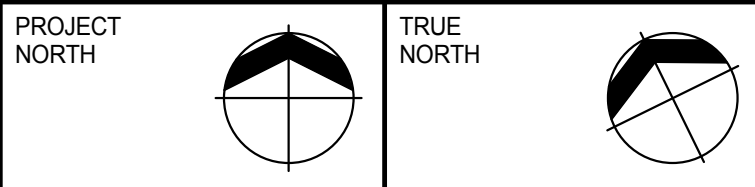
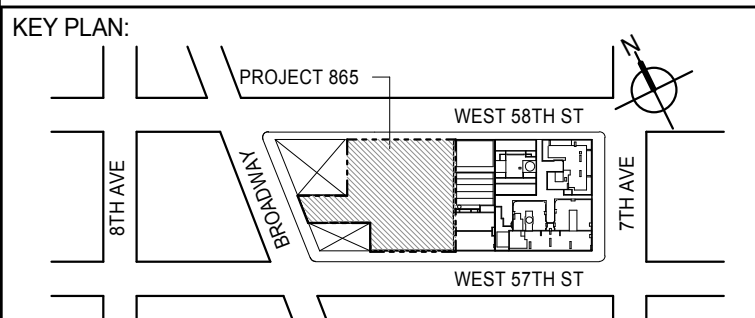
SECTION DETAIL - EXTERIOR AMENITIES WALL - PLANTER - AND GENERATOR EXHAUST
A-825
1/4" = 1'-0" 7SECTION DETAIL - EXTERIOR AMENITIES WALL AND PLANTER
A-825
1/4" = 1'-0" 5SECTION DETAIL - EXTERIOR AMENITIES WALL AND PLANTER
A-825
1/4" = 1'-0" 3ELEVATION DETAIL - EXTERIOR AMENITIES DOOR
A-114
1/4" = 1'-0" 6ELEVATION DETAIL - SOUTH EXTERIOR AMENITIES WALL
A-470
1/4" = 1'-0" 4ELEVATION DETAIL - NORTH EXTERIOR AMENITIES WALL
A-114
1/4" = 1'-0" 2ELEVATION DETAIL - EAST EXTERIOR AMENITIES WALL
A-114
1/4" = 1'-0" 1

DEVELOPER: **EXTELL DEVELOPMENT COMPANY**
805 THIRD AVENUE, 7TH FLOOR
NEW YORK, NY 10022 USA
TEL: 212 712 6000 FAX: 212 712 6100

DESIGN ARCHITECT: **Base Building Shell & Core**
ADRIAN SMITH + GORDON GILL ARCHITECTURE
111 WEST MONROE STREET SUITE 2300
CHICAGO, IL 60603
TEL: 312 920 1888 FAX: 312 920 1775

INTERIOR DESIGNER: **Residential**
Rottet Architecture and Design Studio, PLLC
288 Fifth Ave, 7th Floor
New York, NY 10001
TEL: 646 989 7000 FAX:

ARCHITECT OF RECORD: **Base Building Shell, Core, & Residential**
AAI ARCHITECTS, P.C.
401 Wellington St. W., 3rd Floor
Toronto, ON M5V 1E7 Canada
TEL: 416 967 1500 FAX: 416 967 7150

STRUCTURAL ENGINEERS: **WSP CANTOR SEINUK**
228 EAST 45th Street
New York, NY 10017 USA
TEL: 212 887 8888 FAX: 646 487 5501

MEP ENGINEERS: **AKF GROUP**
165 Broadway, 22nd Floor
New York, NY 10006 USA
TEL: 212 354 5656 FAX: 212 354 5668

GEOTECHNICAL ENGINEERS: **Langan Engineering & Environmental Services**
21 Penn Plaza - 350 West 51st Street, 8th Floor
New York, NY 10001-2722
TEL: 212 479 5400 FAX: 212 479 5444

CODE CONSULTANTS: **Construction Consulting Associates**
100 Church Street
New York, NY 10007
TEL: 212 385 1918 FAX: 212 385 1911

CURTAINWALL CONSULTANT: **AJLP Consulting**
40 Worth Street, Suite 826
New York, NY 10013
TEL: 212 757 6550 FAX: 646 219 8508

LANDMARK/PRESERVATION CONSULTANT: **Jan Hird Pokorny Associates, Inc.**
39 West 37th Street, 12A
New York, NY 10018
TEL: 212 759 6452 FAX: 212 759 6540

No.	DESCRIPTION	DATE
1	D.O.B. SUBMISSION	18 FEB 15
	D.O.B. SUBMISSION	27 APR 14

DOB SUBMISSION

Discrepancies must be reported immediately to the Architect before proceeding. Only figured dimensions are to be used. Contractors must check all dimensions on site. This drawing is protected by copyright.

ALL DIMENSIONS ARE SHOWN IN IMPERIAL.

CONSULTANT:



PROJECT: **217 WEST 57TH STREET**
NEW YORK, NY

DRAWING TITLE: **EXTERIOR WALL DETAILS - LEVEL 08**
SECONDARY CLADDING

SEAL & SIGNATURE	DATE: 18 FEB 15
PROJECTED ARCHITECT	PROJECT No: 1216-00
DRAWN: Author	REV: 1
CHECK: Checker	SCALE: 1/4" = 1'-0"
DWG No: A-825.00	DOB PAGE No: 397 of 590

DOB EMPLOYEE STAMP: DOB 5-SCAN:



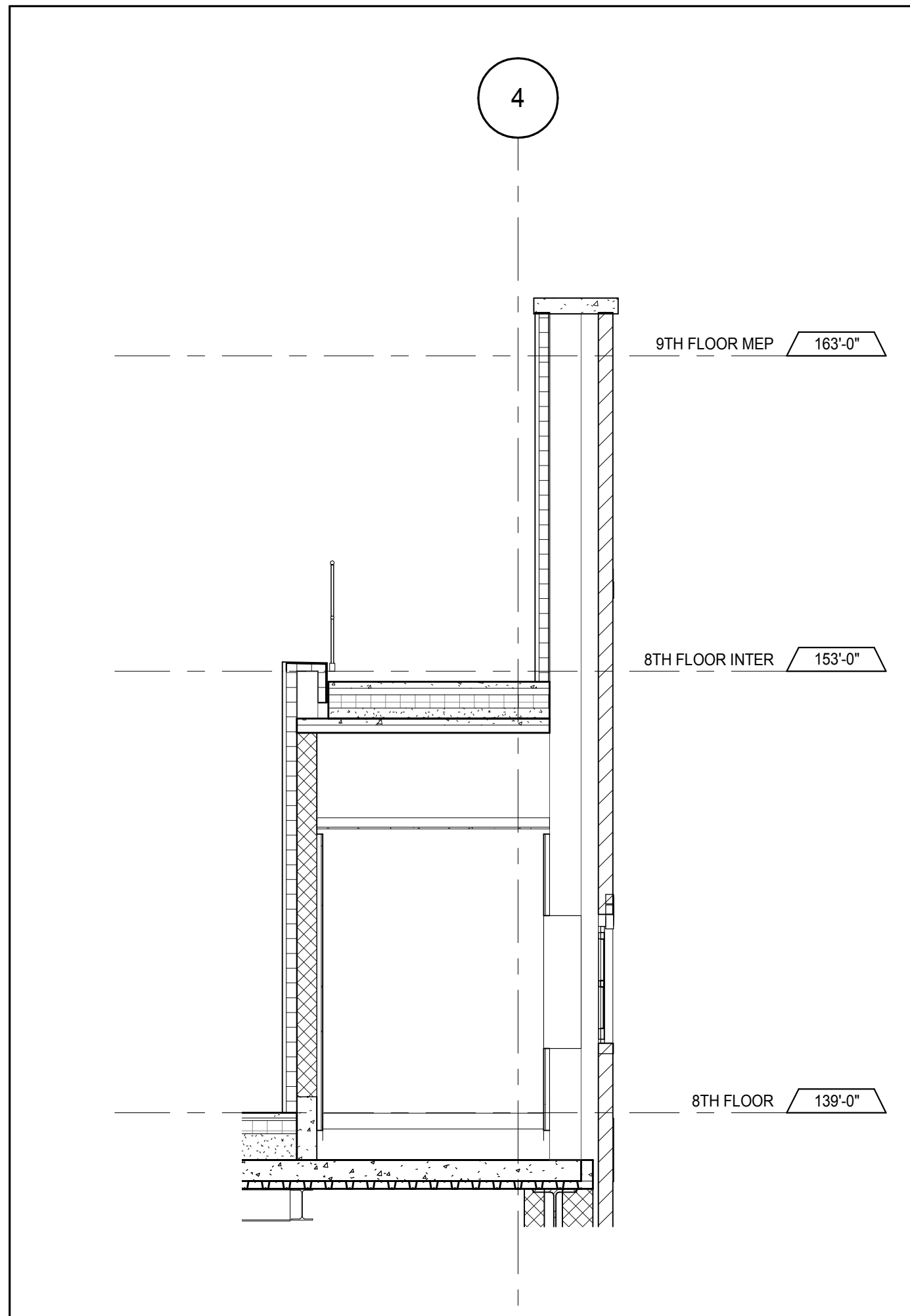

Detail 17
A-826
1/4" = 1'-0"

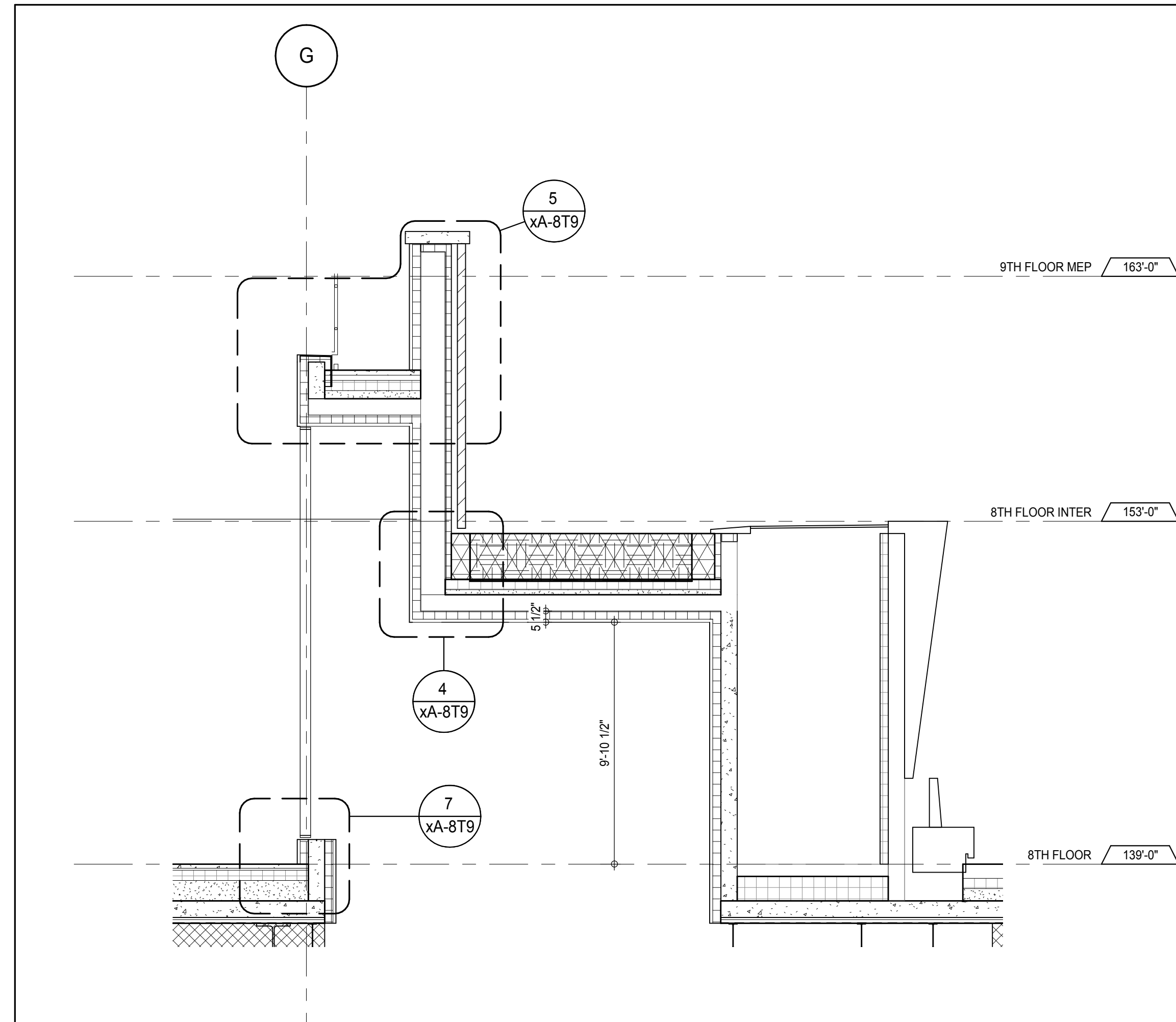

Detail 15
A-826
1/4" = 1'-0"

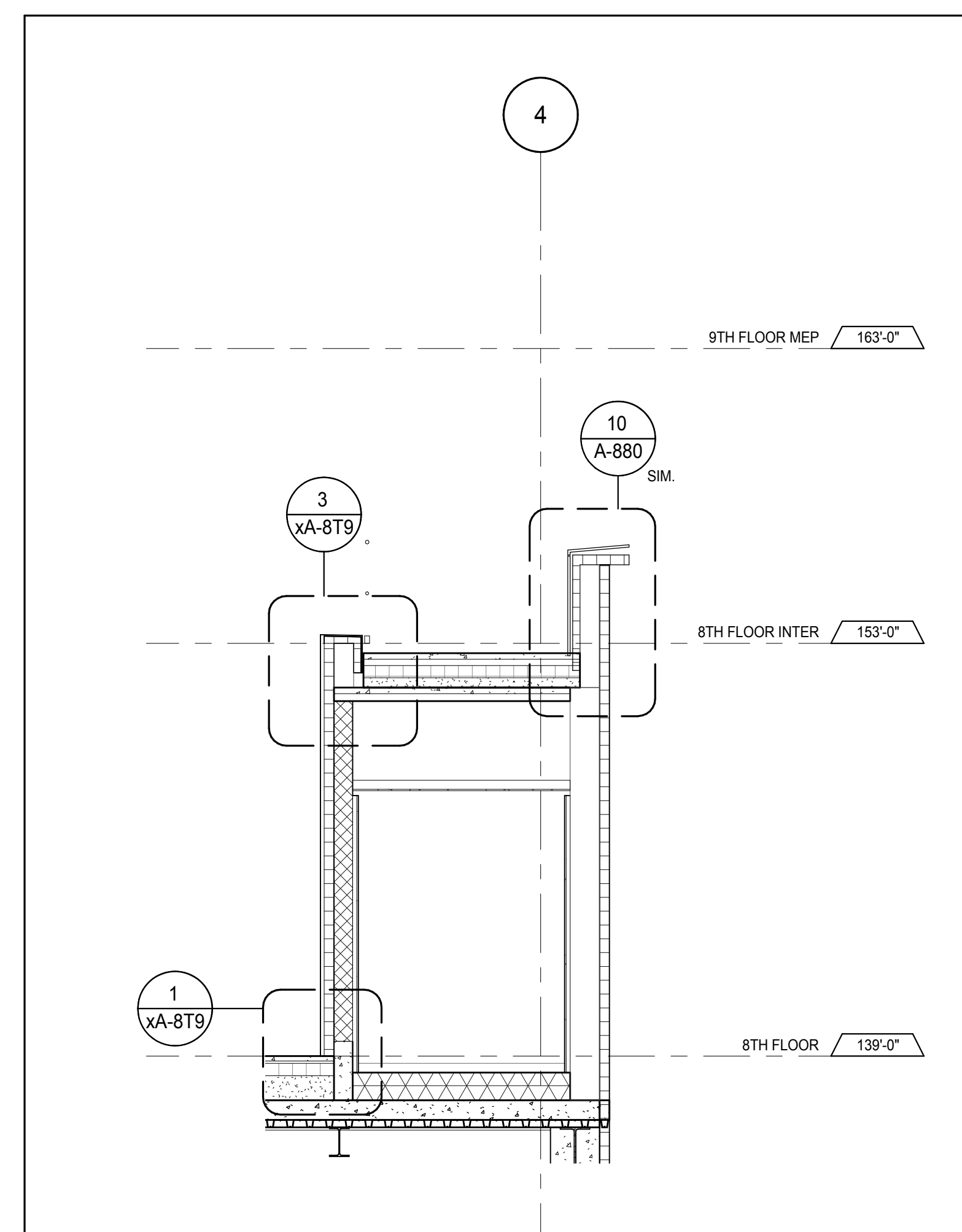

Detail 16
A-826
1/4" = 1'-0"

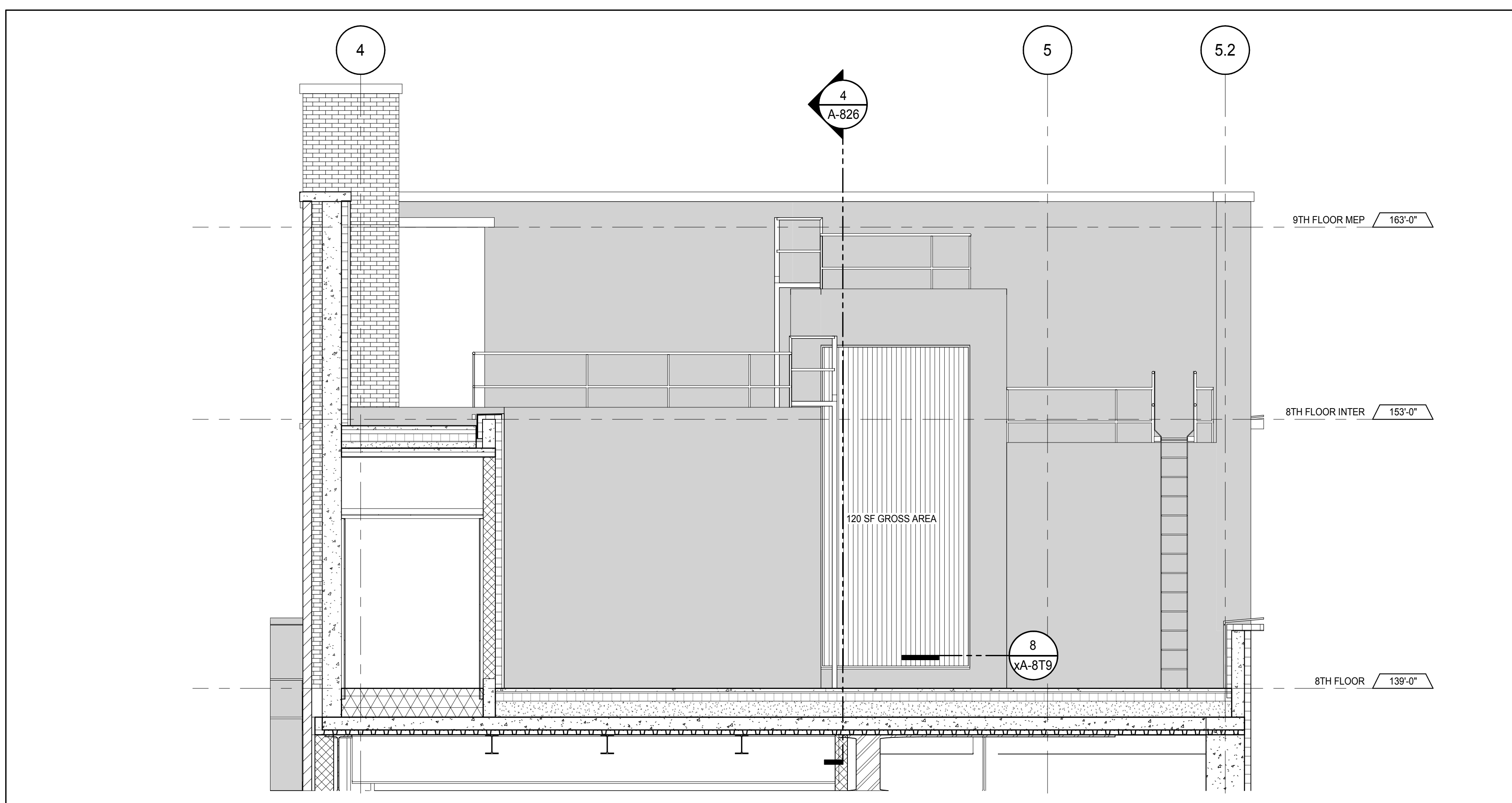

EAST EXTERIOR SERVICE AREA WALL
A-469
1/4" = 1'-0"

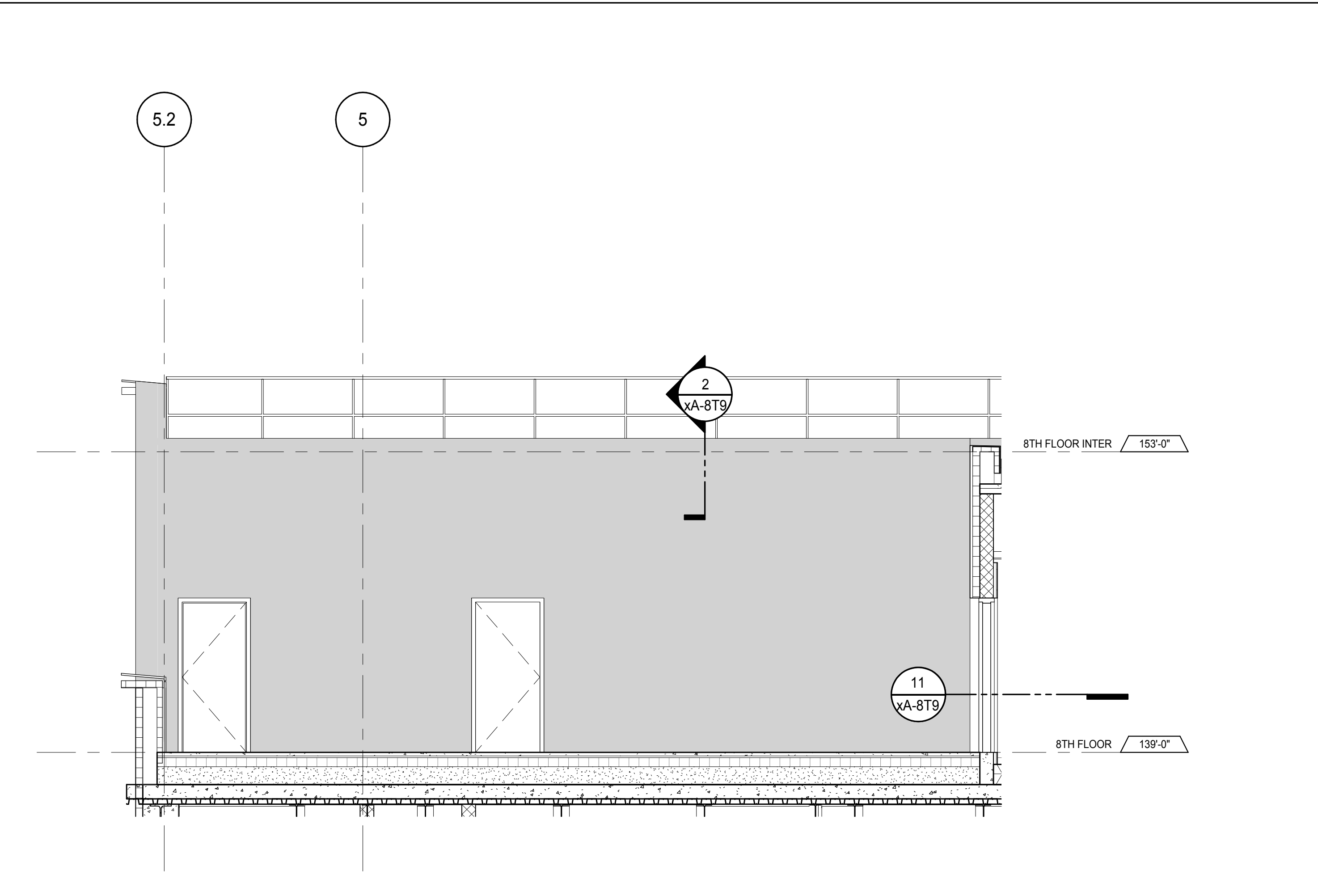

WEST EXTERIOR SERVICE AREA WALL
A-465
1/4" = 1'-0"

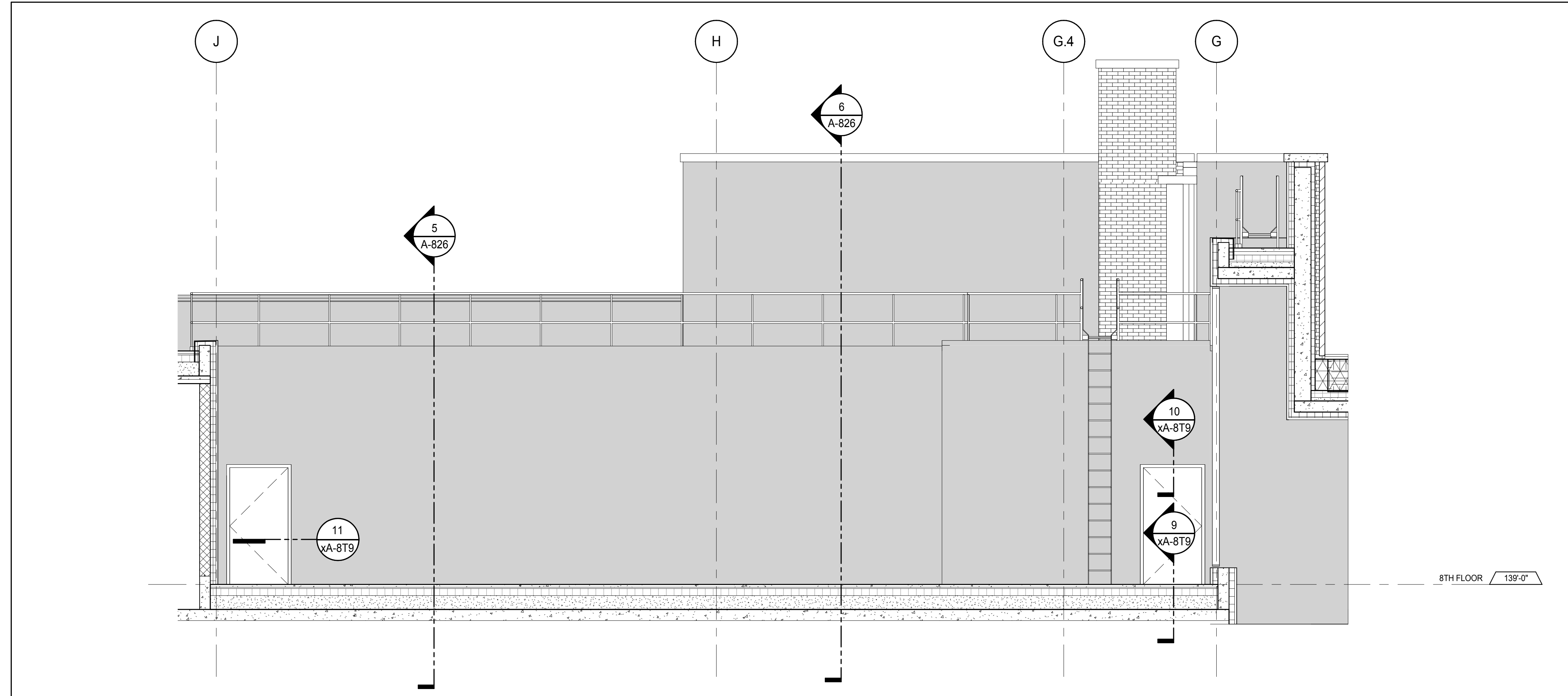

NORTH EXTERIOR SERVICE AREA WALL
A-465
1/4" = 1'-0"

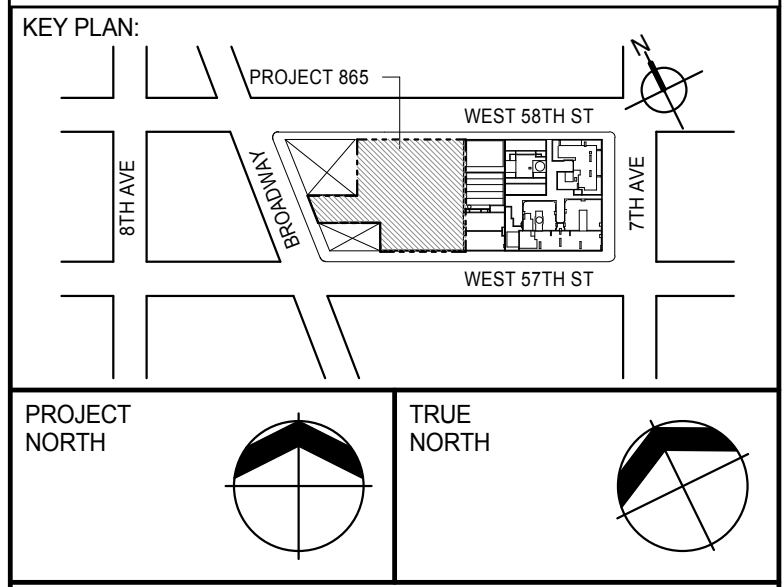

DEVELOPER:
EXTELL DEVELOPMENT COMPANY
 805 THIRD AVENUE, 7TH FLOOR
 NEW YORK, NY 10022 USA
 TEL: 212 712 6000 FAX: 212 712 6100

DESIGN ARCHITECT: Base Building Shell & Core
ADRIAN SMITH + GORDON GILL ARCHITECTURE
 111 WEST MONROE STREET SUITE 2300
 CHICAGO, IL 60603
 TEL: 312 920 1888 FAX: 312 920 1775

INTERIOR DESIGNER: Residential
Rottet Architecture and Design Studio, PLLC
 288 Fifth Ave, 7th Floor
 New York, NY 10001
 TEL: 646 989 7000 FAX:

ARCHITECT OF RECORD: Base Building Shell, Core, & Residential
AAI ARCHITECTS, P.C.
 401 Wellington St. W., 3rd Floor
 Toronto, ON M5V 1E7 Canada
 TEL: 416 967 1500 FAX: 416 967 7150

STRUCTURAL ENGINEERS:
WSP CANTOR SEINUK
 228 EAST 45th Street
 New York, NY 10017 USA
 TEL: 212 887 8888 FAX: 646 487 5501

MEP ENGINEERS:
AKF GROUP
 165 Broadway, 22nd Floor
 New York, NY 10006 USA
 TEL: 212 354 5656 FAX: 212 354 5668

GEOTECHNICAL ENGINEERS:
Langan Engineering & Environmental Services
 21 Penn Plaza - 300 West 51st Street, 8th Floor
 New York, NY 10001-2722
 TEL: 212 479 5400 FAX: 212 479 5444

CODE CONSULTANTS:
Construction Consulting Associates
 100 Church Street
 New York, NY 10007
 TEL: 212 385 1918 FAX: 212 385 1911

CURTAINWALL CONSULTANT:
AJLP Consulting
 40 Worth Street, Suite 826
 New York, NY 10013
 TEL: 212 757 6559 FAX: 646 219 8508

LANDMARK/PRESERVATION CONSULTANT:
Jan Hird Pokorny Associates, Inc.
 39 West 37th Street, 12A
 New York, NY 10018
 TEL: 212 759 6452 FAX: 212 759 6540

No.	DESCRIPTION	DATE
1	CD PROGRESS ISSUE 1	15 OCT 14
2	CD PROGRESS ISSUE 2	19 DEC 14
3	D.O.B. SUBMISSION	18 FEB 15
	D.O.B. SUBMISSION	27 APR 14

DOB SUBMISSION

Discrepancies must be reported immediately to the Architect before proceeding. Only figured dimensions are to be used. Contractors must check all dimensions on site. This drawing is protected by copyright.

ALL DIMENSIONS ARE SHOWN IN IMPERIAL.

CONSULTANT:

AAI
 ARCHITECTS, P.C.

PROJECT:
217 WEST 57TH STREET
 NEW YORK, NY

DRAWING TITLE:
EXTERIOR WALL DETAILS - LEVEL 08
SECONDARY CLADDING

SEAL & SIGNATURE	DATE: 15 OCT 14
PROJECT No: 1216-00	REV: 3
DRAWN: Author	CHECKER: 3
SCALE: 1/4" = 1'-0"	
DWG No: A-826.00	
DOB PAGE No: 398 of 500	
DOB EMPLOYEE STAMP:	DOB 5-SCAN:

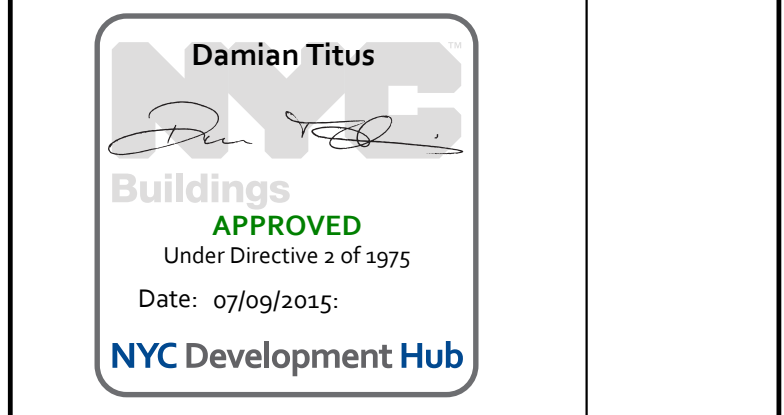

APPROVED
 Under Directive 2 of 1975
 Date: 07/05/2015
NYC Development Hub

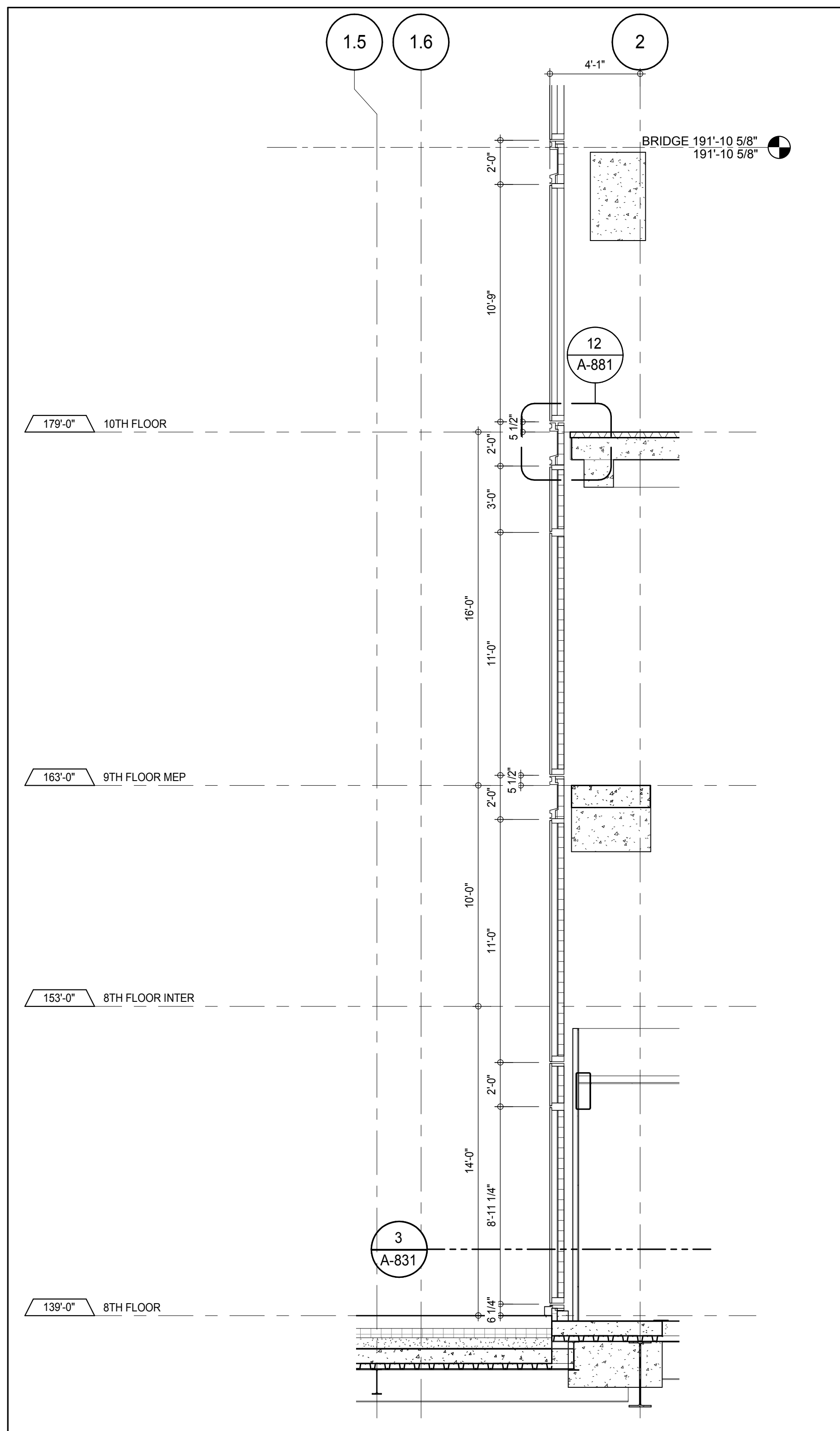

SECTION DETAIL - 8TH FLOOR - NORTH 11
A-828
1/4" = 1'-0"

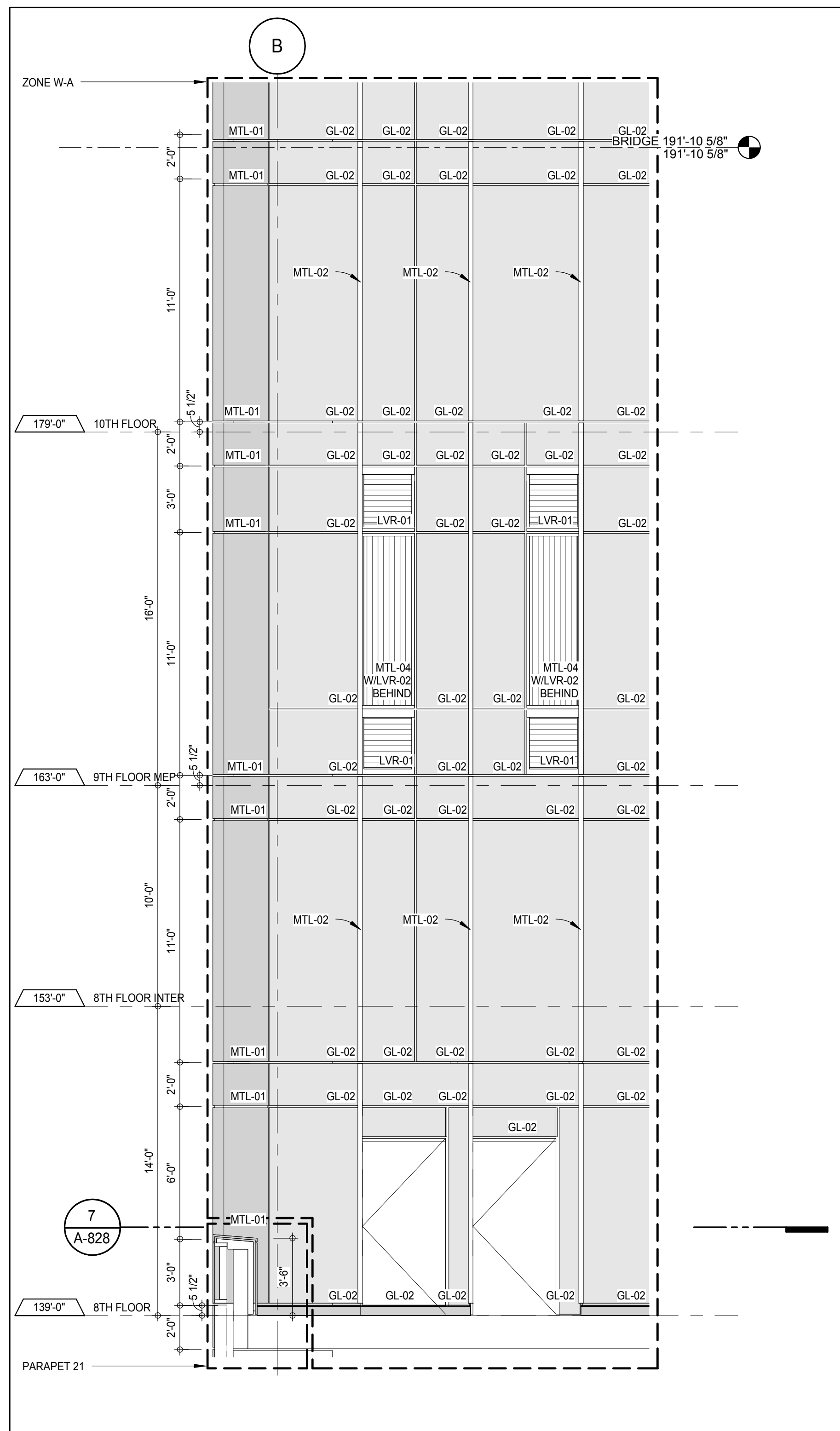

ELEVATION DETAIL - NORTH 9
A-211
1/4" = 1'-0"

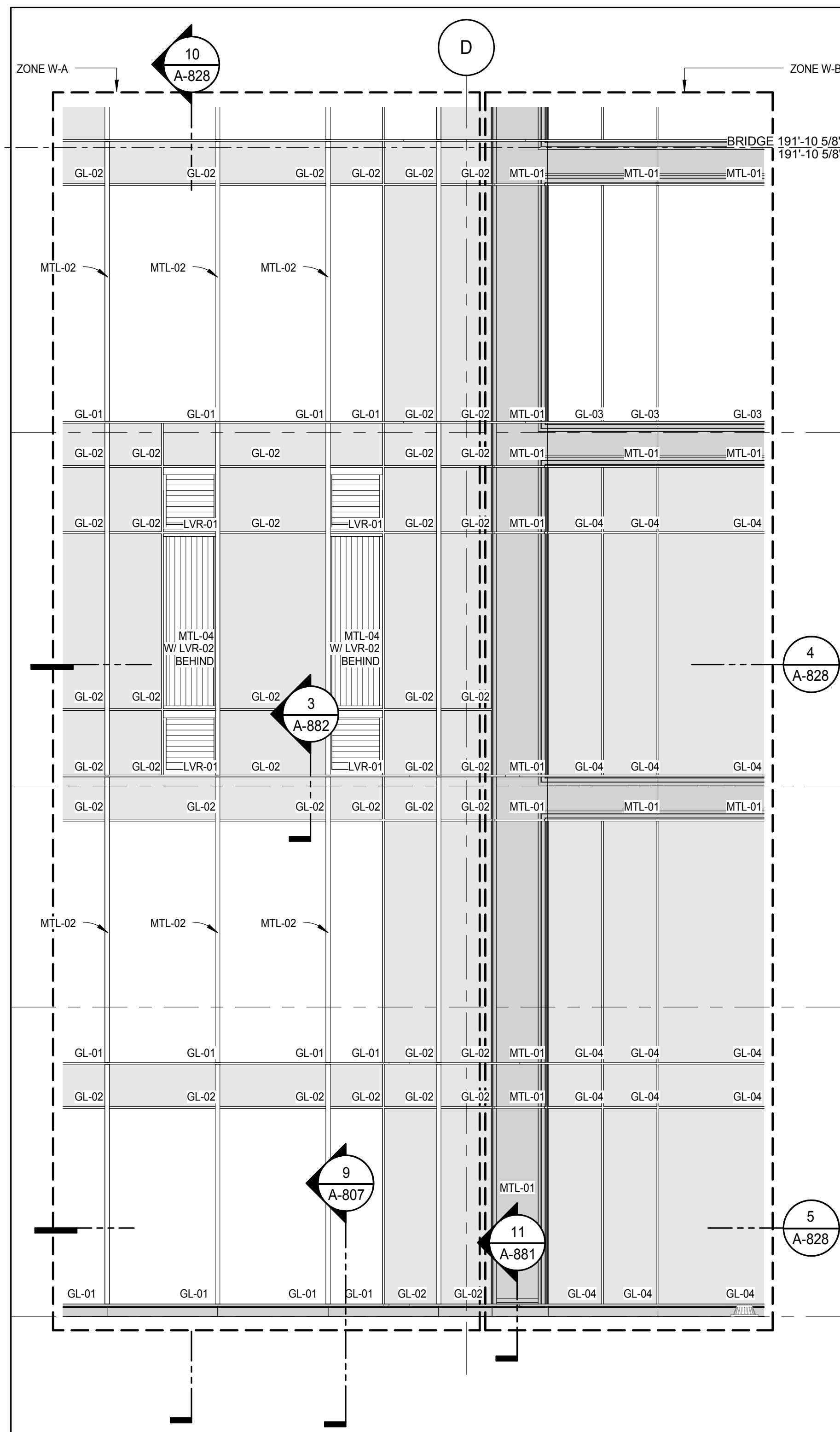

ELEVATION DETAIL - NORTH 6
A-211
1/4" = 1'-0"

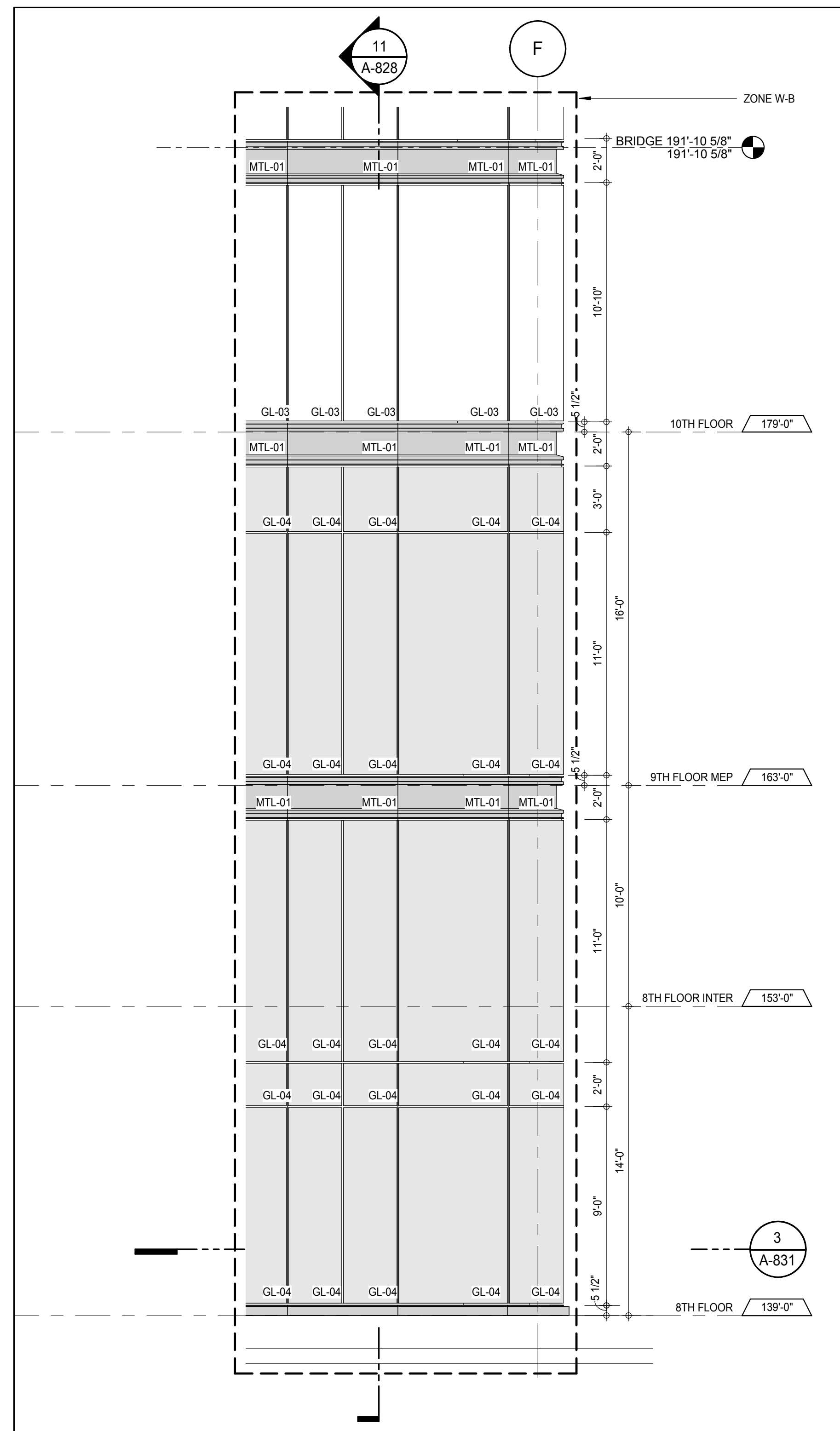

ELEVATION DETAIL - NORTH 3
A-211
1/4" = 1'-0"

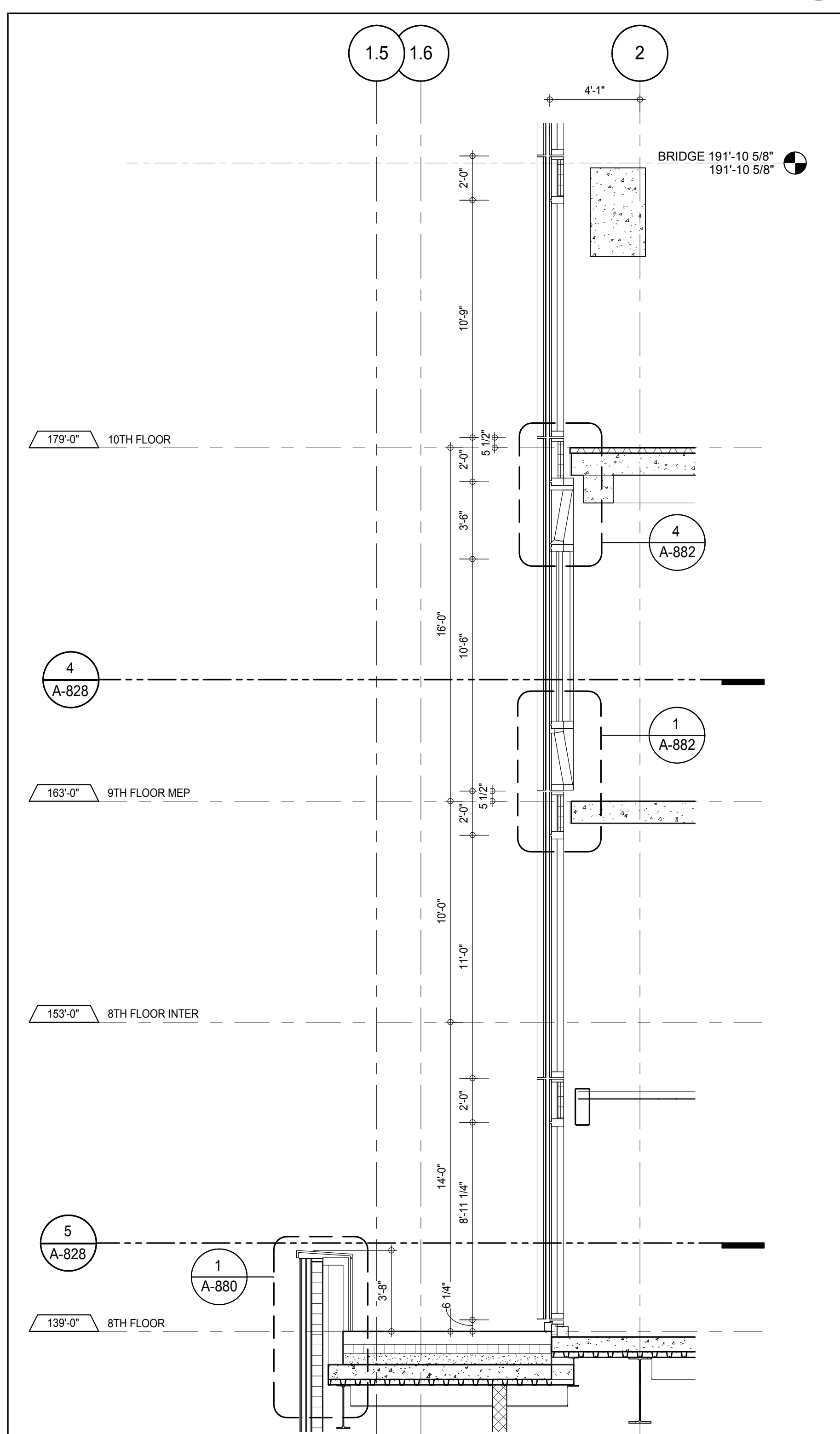

SECTION DETAIL - 8TH FLOOR - NORTH 10
A-828
1/4" = 1'-0"

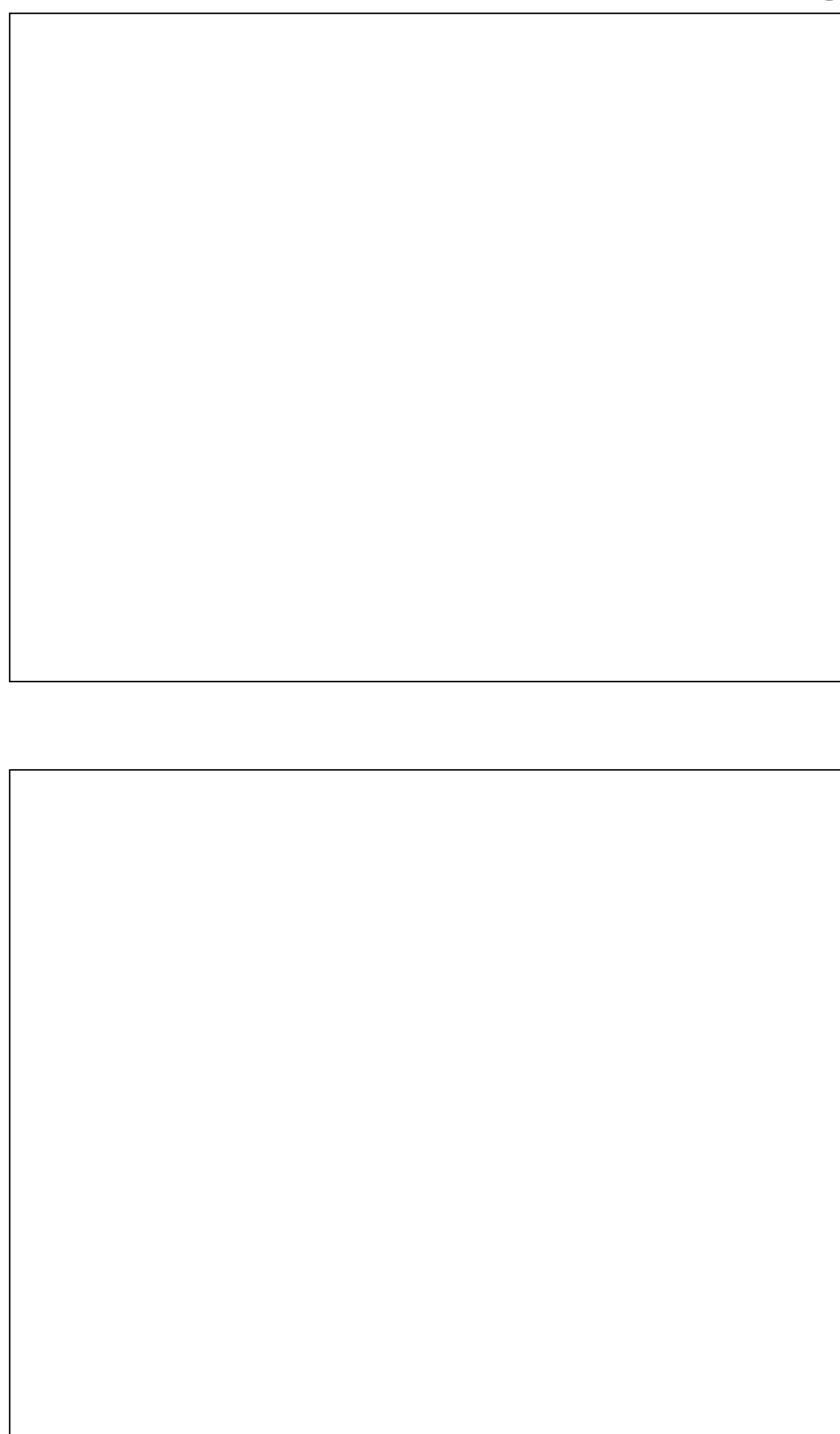

PLAN DETAIL - 9TH FLOOR - NORTH 4
A-116
1/4" = 1'-0"

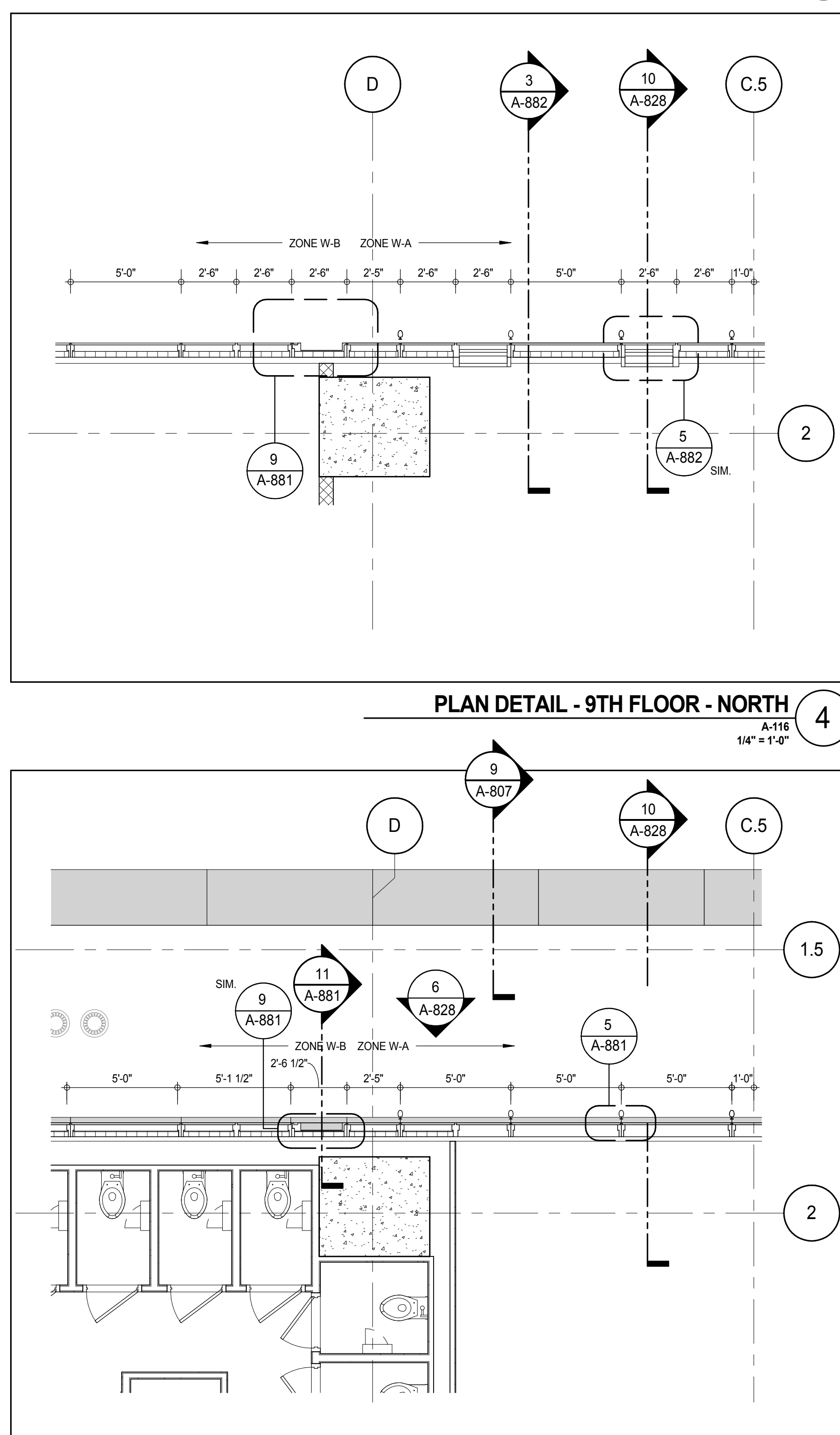

PLAN DETAIL - 8TH FLOOR - NORTH 5
A-488
1/4" = 1'-0"

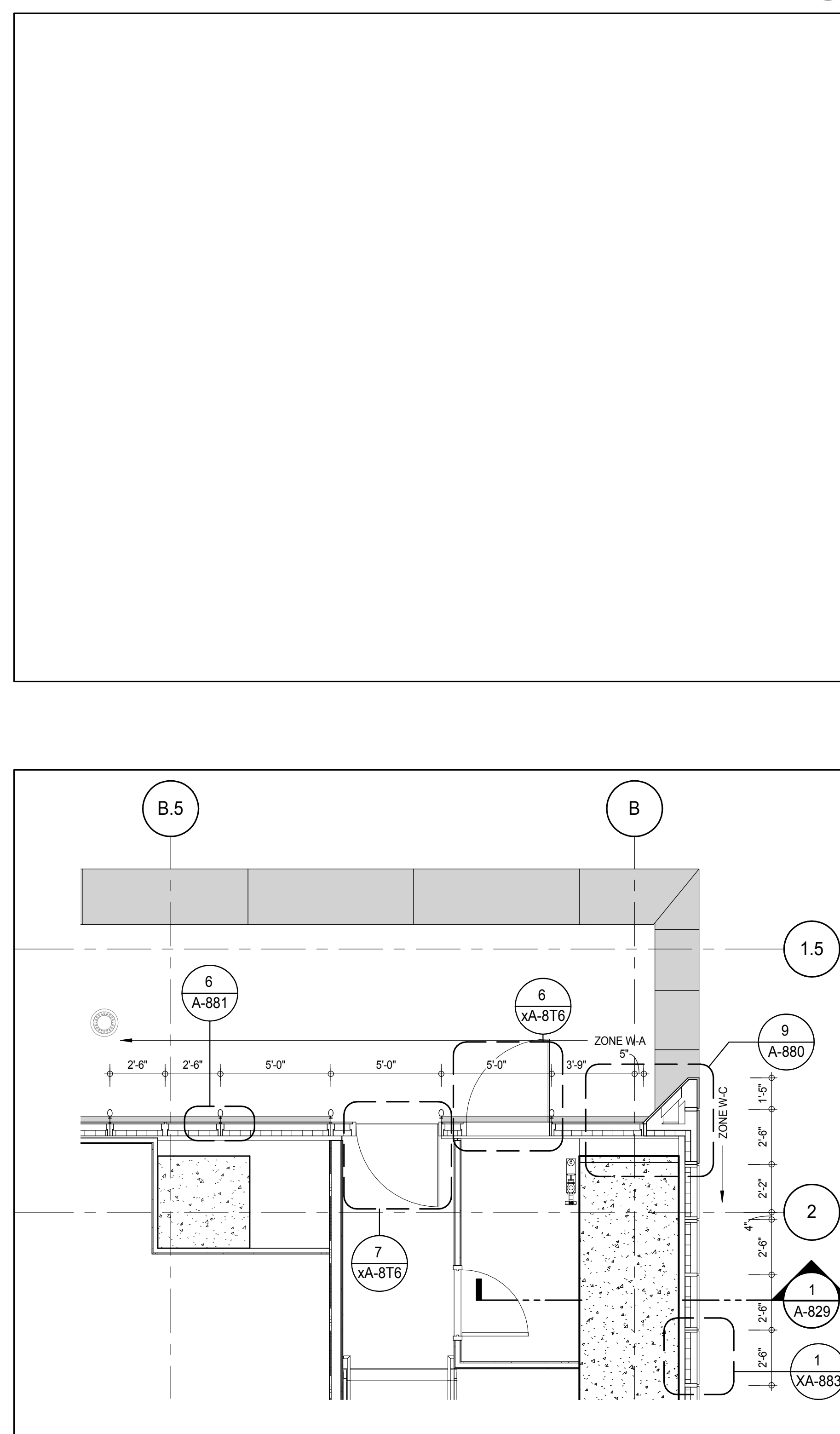

PLAN DETAIL - 8TH FLOOR - NORTH 7
A-488
1/4" = 1'-0"

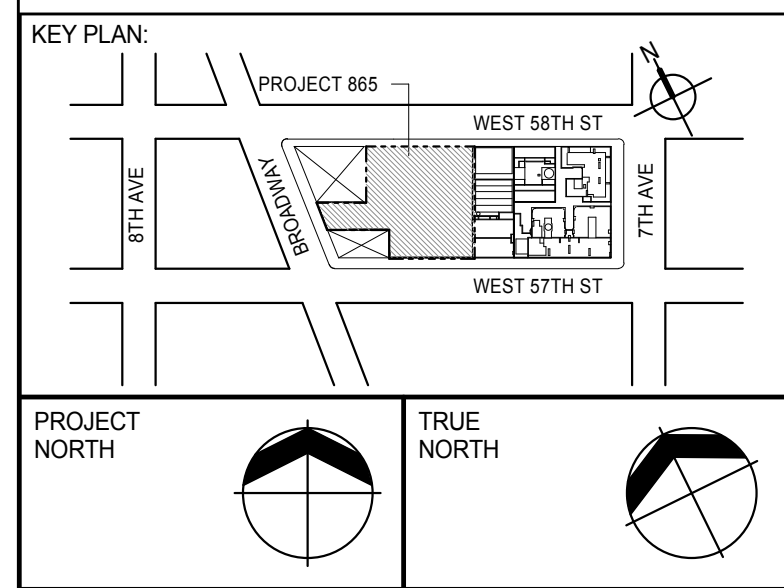

DEVELOPER:	EXTELL DEVELOPMENT COMPANY 805 THIRD AVENUE, 7TH FLOOR NEW YORK, NY 10022 USA TEL: 212 712 6000 FAX: 212 712 6100
DESIGN ARCHITECT:	Base Building Shell & Core ADRIAN SMITH + GORDON GILL ARCHITECTURE 111 WEST MONROE STREET SUITE 2300 CHICAGO, IL 60603 TEL: 312 920 1888 FAX: 312 920 1775
INTERIOR DESIGNER:	Residential Rottet Architecture and Design Studio, PLLC 288 Fifth Ave, 7th Floor New York, NY 10001 TEL: 646 989 7000 FAX: 646 989 7000
ARCHITECT OF RECORD:	Base Building Shell, Core, & Residential AAI ARCHITECTS, P.C. 401 West 37th St, 3rd Floor Toronto, ON M5V 1E7 Canada TEL: 416 967 1500 FAX: 416 967 1500
STRUCTURAL ENGINEERS:	WSP CANTOR SEINUK 228 East 45th Street New York, NY 10017 USA TEL: 212 887 8888 FAX: 646 487 5501
MEP ENGINEERS:	AKF GROUP 165 Broadway, 22nd Floor New York, NY 10006 USA TEL: 212 354 5656 FAX: 212 354 5668
GEOTECHNICAL ENGINEERS:	Langan Engineering & Environmental Services 21 Penn Plaza - 300 West 31st Street, 8th Floor New York, NY 10001-2722 TEL: 212 479 5400 FAX: 212 479 5444
CODE CONSULTANTS:	Construction Consulting Associates 100 Church Street New York, NY 10007 TEL: 212 385 1918 FAX: 212 385 1911
CURTAINWALL CONSULTANT:	AJLP Consulting 40 Worth Street, Suite 826 New York, NY 10013 TEL: 212 757 5559 FAX: 646 219 8508
LANDMARK/PRESERVATION CONSULTANT:	Jan Hird Pokorny Associates, Inc. 39 West 37th Street, 12A New York, NY 10018 TEL: 212 759 6452 FAX: 212 759 6540

No.	DESCRIPTION	DATE
1	CD PROGRESS ISSUE 1	15 OCT 14
2	CD PROGRESS ISSUE 2	19 DEC 14
3	D.O.B. SUBMISSION	18 FEB 15
	D.O.B. SUBMISSION	27 APR 14

0 2'-0" 4'-0" 8'-0"

DOB SUBMISSION

Discrepancies must be reported immediately to the Architect before proceeding. Only figured dimensions are to be used. Contractors must check all dimensions on site. This drawing is protected by copyright.

ALL DIMENSIONS ARE SHOWN IN IMPERIAL.

CONSULTANT:



PROJECT:
217 WEST 57TH STREET
NEW YORK, NY

DRAWING TITLE:
EXTERIOR WALL DETAILS - T1 - NORTH

SEAL & SIGNATURE	DATE: 15 OCT 14
	PROJECT No: 1216-00
	DRAWN: Author
	CHECKED: Checker
DWG No: A-828.00	REV: 3
DOB PAGE No: 399 of 530	DOB 5-SCAN:

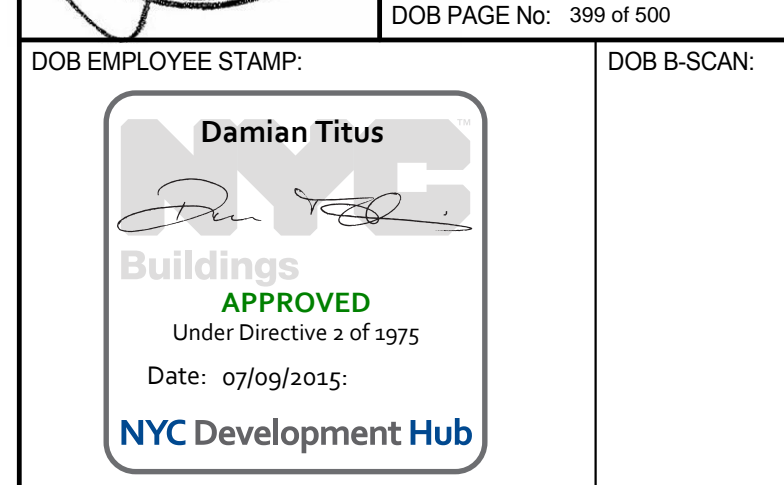

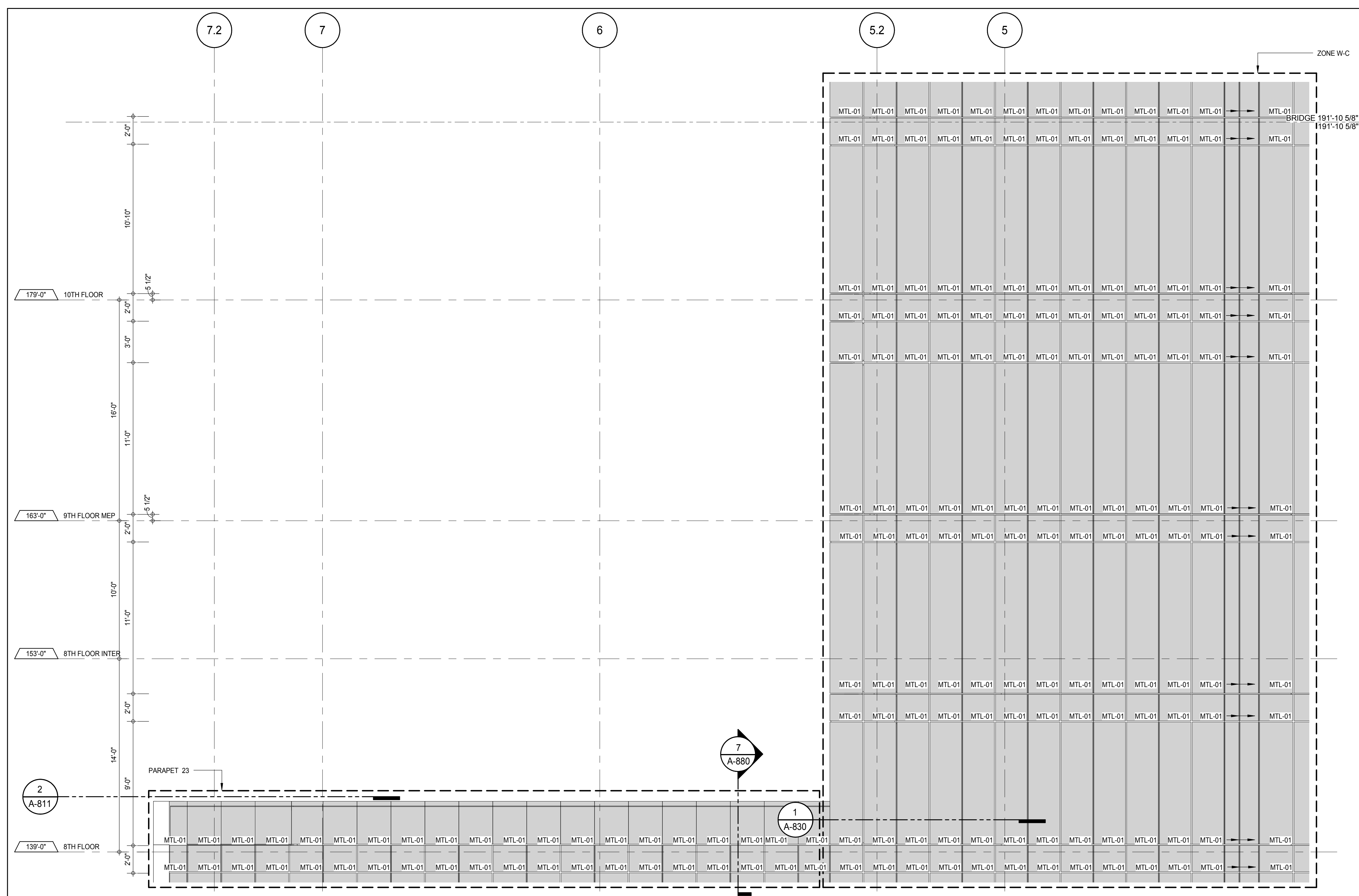
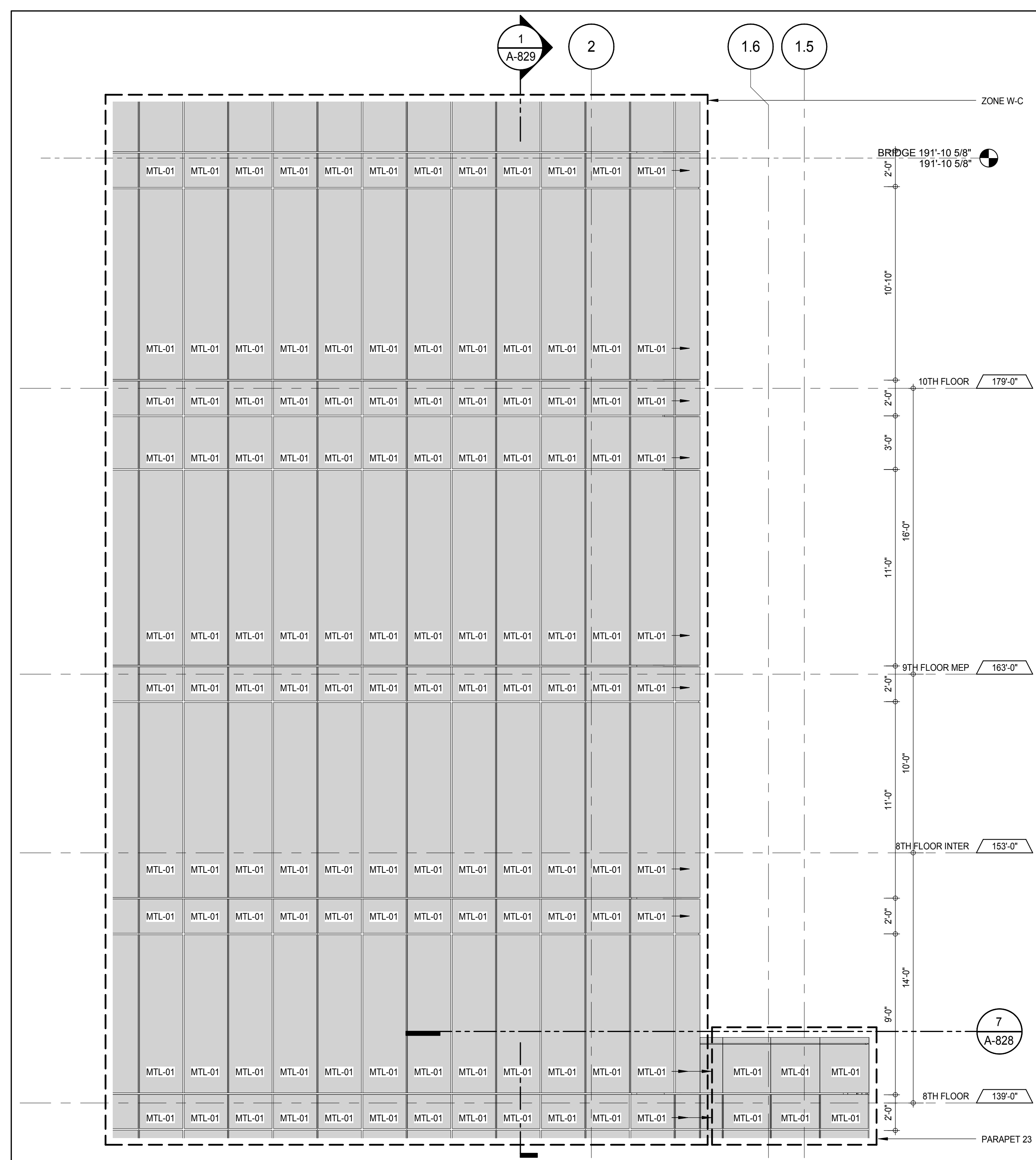
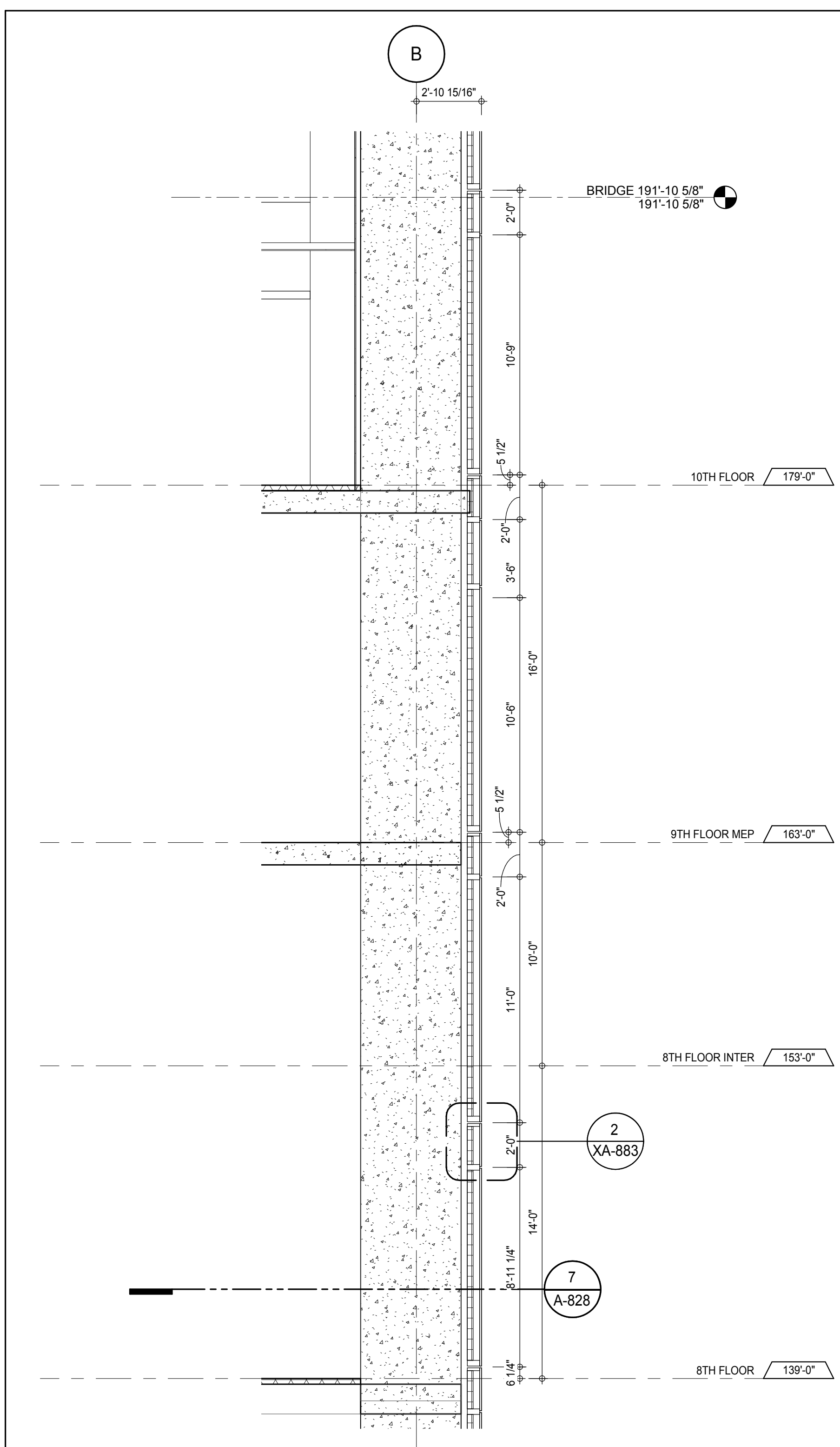
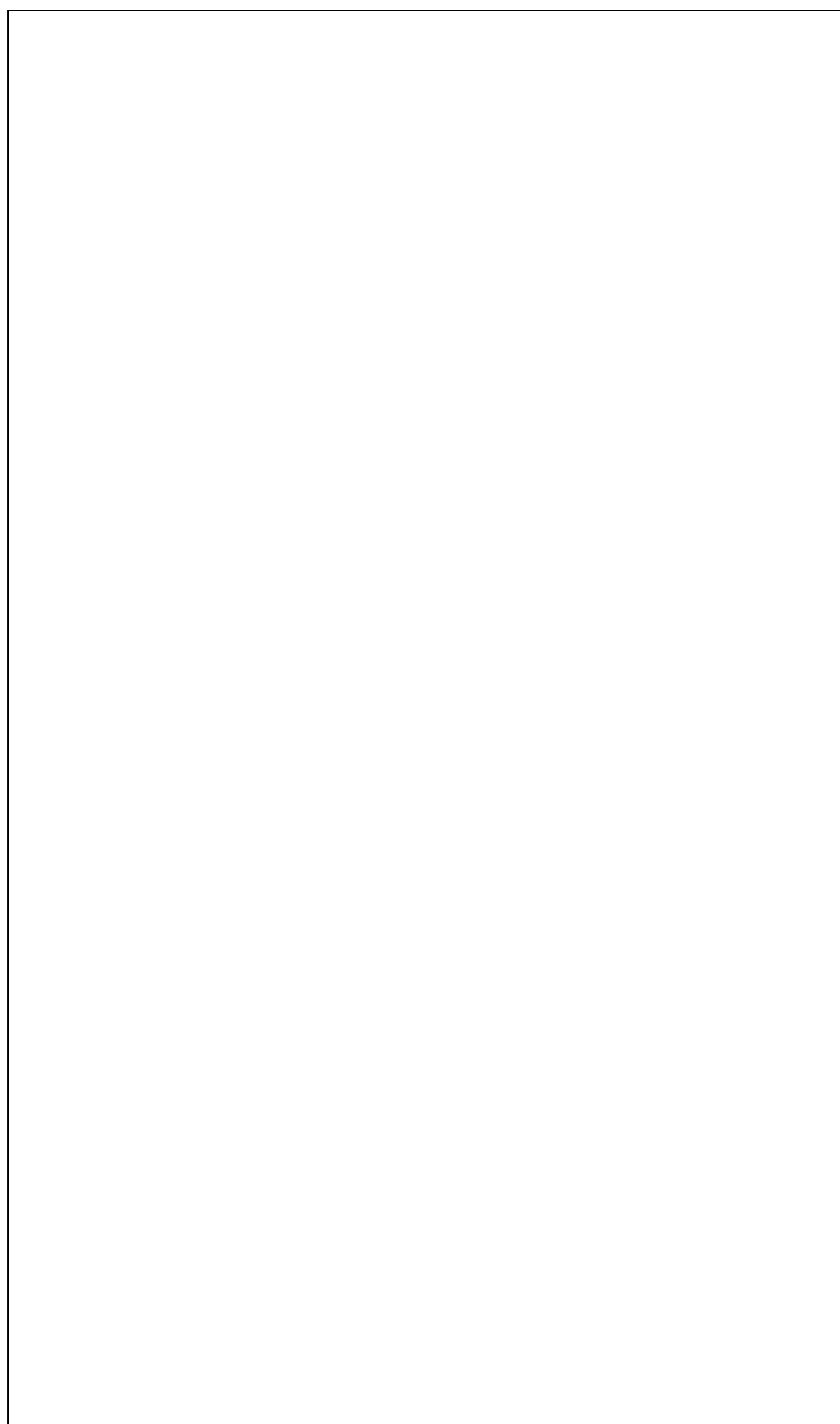
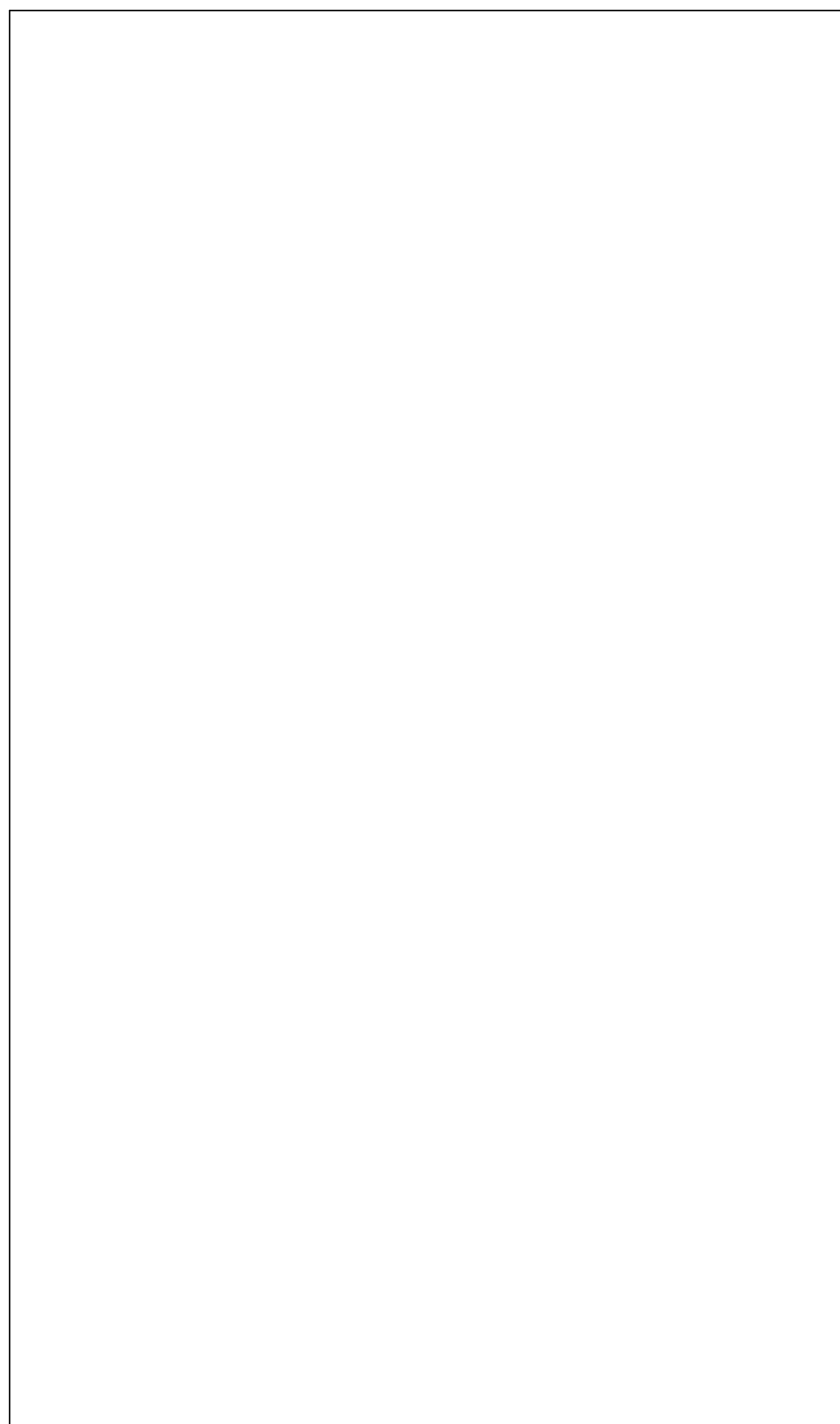
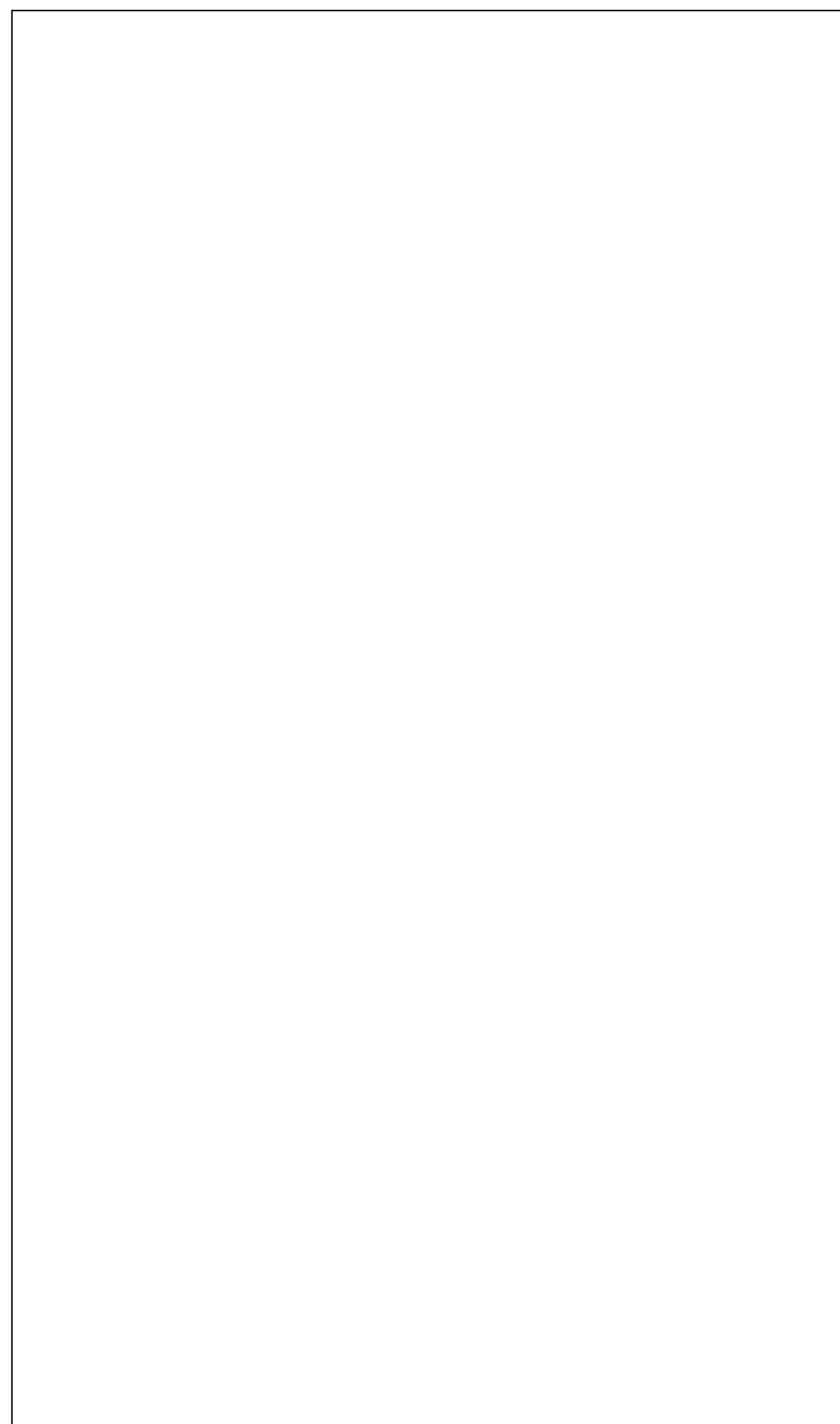
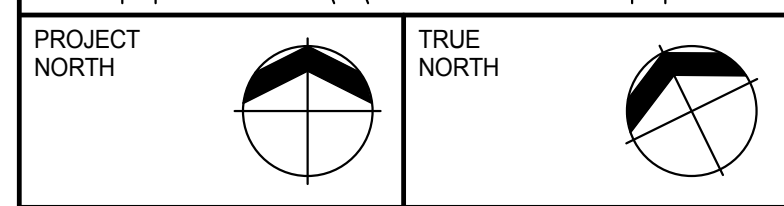
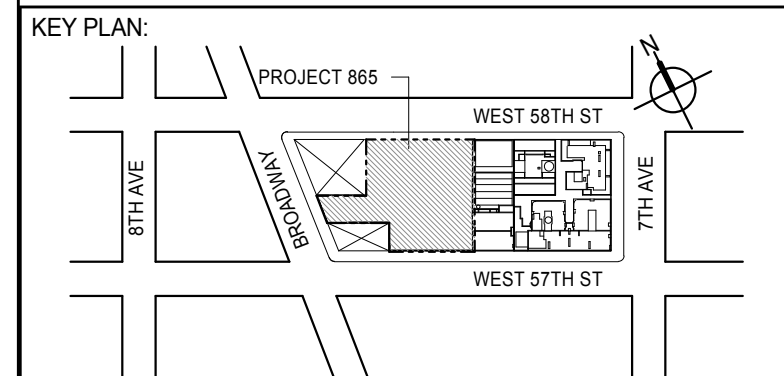
ELEVATION DETAIL - EAST
A-829
1/4" = 1'-0"ELEVATION DETAIL - EAST
A-828
1/4" = 1'-0"SECTION DETAIL - 8TH FLOOR - EAST
A-828
1/4" = 1'-0"

DEVELOPER:
EXTELL DEVELOPMENT COMPANY
805 THIRD AVENUE, 7TH FLOOR
NEW YORK, NY 10022 USA
TEL: 212 712 6000 FAX: 212 712 6100

DESIGN ARCHITECT: Base Building Shell & Core
ADRIAN SMITH + GORDON GILL ARCHITECTURE
111 WEST MONROE STREET SUITE 2300
CHICAGO IL 60603
TEL: 312 920 1888 FAX: 312 920 1775

INTERIOR DESIGNER: Residential
Rottet Architecture and Design Studio, PLLC
288 Fifth Ave, 7th Floor
New York, NY 10001
TEL: 646 989 7000 FAX:

ARCHITECT OF RECORD: Base Building Shell, Core, & Residential
AAI ARCHITECTS, P.C.
401 Westchester St., 3rd Floor
Toronto, ON M5V 1E7 Canada
TEL: 416 967 1500 FAX: 416 967 7150

STRUCTURAL ENGINEERS:
WSP CANTOR SEINUK
228 EAST 45th Street
New York, NY 10017 USA
TEL: 212 887 8888 FAX: 646 487 5501

MEP ENGINEERS:
AKF GROUP
165 Broadway, 22nd Floor
New York, NY 10006 USA
TEL: 212 354 5656 FAX: 212 354 5668

GEOTECHNICAL ENGINEERS:
Langan Engineering & Environmental Services
21 Penn Plaza - 300 West 51st Street, 8th Floor
New York, NY 10001-2727
TEL: 212 479 5400 FAX: 212 479 5444

CODE CONSULTANTS:
Construction Consulting Associates
100 Church Street
New York, NY 10007
TEL: 212 385 1918 FAX: 212 385 1911

CURTAINWALL CONSULTANT:
AJLP Consulting
40 Worth Street, Suite 826
New York, NY 10013
TEL: 212 757 6559 FAX: 646 219 8508

LANDMARK/PRESERVATION CONSULTANT:
Jan Hird Pokorny Associates, Inc.
39 West 37th Street, 12A
New York, NY 10018
TEL: 212 759 6452 FAX: 212 759 6540

No.	DESCRIPTION	DATE
1	CD PROGRESS ISSUE 1	15 OCT 14
2	CD PROGRESS ISSUE 2	19 DEC 14
3	D.O.B. SUBMISSION	18 FEB 15
	D.O.B. SUBMISSION	27 APR 14

0 2'-0" 4'-0" 8'-0"

DOB SUBMISSION

Discrepancies must be reported immediately to the Architect before proceeding. Only figured dimensions are to be used. Contractors must check all dimensions on site. This drawing is protected by copyright.

ALL DIMENSIONS ARE SHOWN IN IMPERIAL.

CONSULTANT:



PROJECT:
217 WEST 57TH STREET
NEW YORK, NY

DRAWING TITLE:

EXTERIOR WALL DETAILS - T1 - EAST

	DATE: 15 OCT 14	
	PROJECT No: 1216-00	
	DRAWN: Author	REV: 3
	CHECK: Checker	
	SCALE: 1/4" = 1'-0"	
DWG No: A-829.00		

DOB PAGE No: 408 of 500

DOB 5-SCAN:

Damian Titus

Buildings

APPROVED

Under Directive 3 of 3975

Date: 07/05/2015

NYC Development Hub

ELEVATION DETAIL - SOUTH

A-216
1/4" = 1'-0"

8

ELEVATION DETAIL - SOUTH

ELEVATION DETAIL - SOUTH

A-216
1/4" = 1'-0"

3

SECTION DETAIL - 8TH FLOOR - SOUTH

SECTION DETAIL - 8TH FLOOR - SOUTH

A-830
1/4" = 1'-0"

5

PLAN DETAIL - 8TH FLOOR - SOUTH WEST

PLAN DETAIL - 8TH FLOOR - SOUTH WEST

PLAN DETAIL - 8TH FLOOR - SOUTH EAST

[illegible]

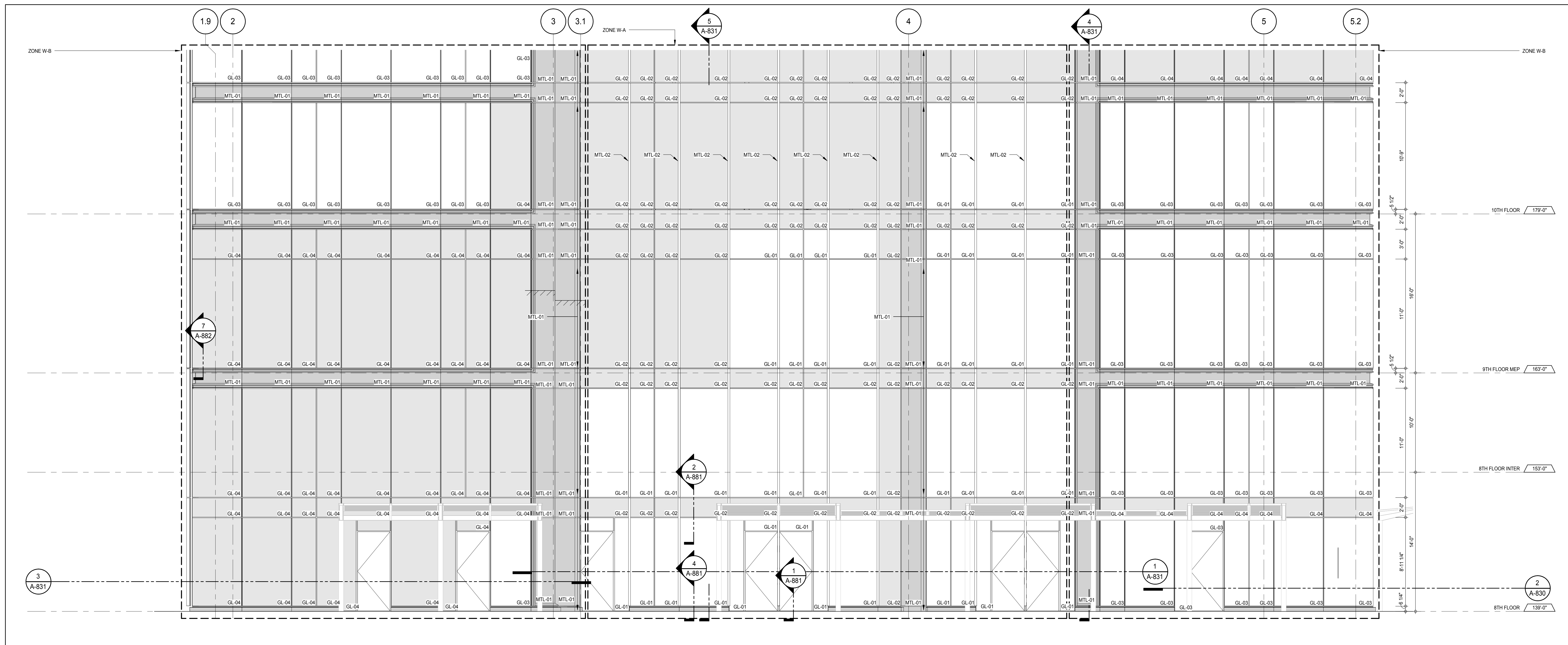

ELEVATION DETAIL - WEST
A-831
1/4" = 1'-0"

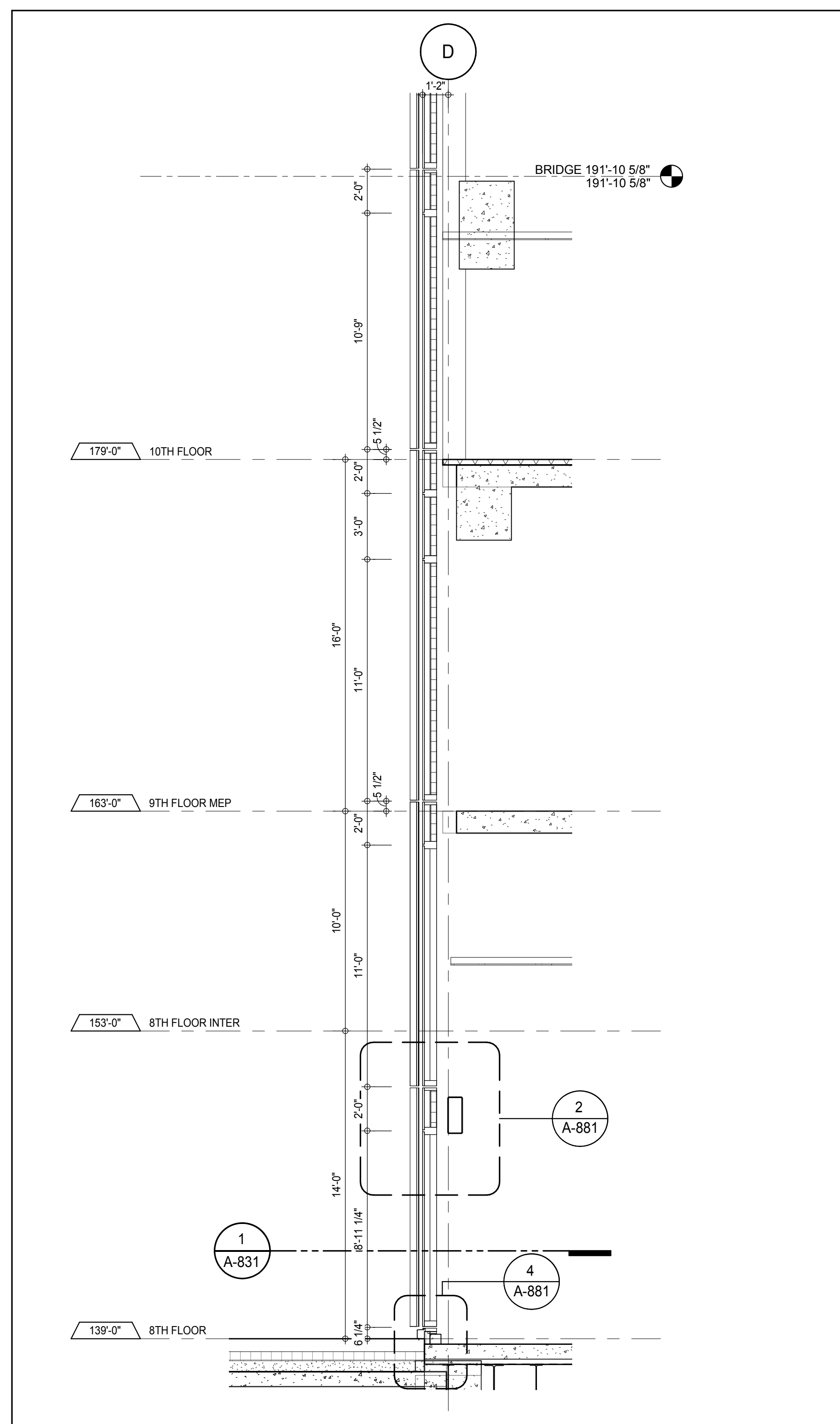

SECTION DETAIL - 8TH FLOOR - WEST
A-831
1/4" = 1'-0"

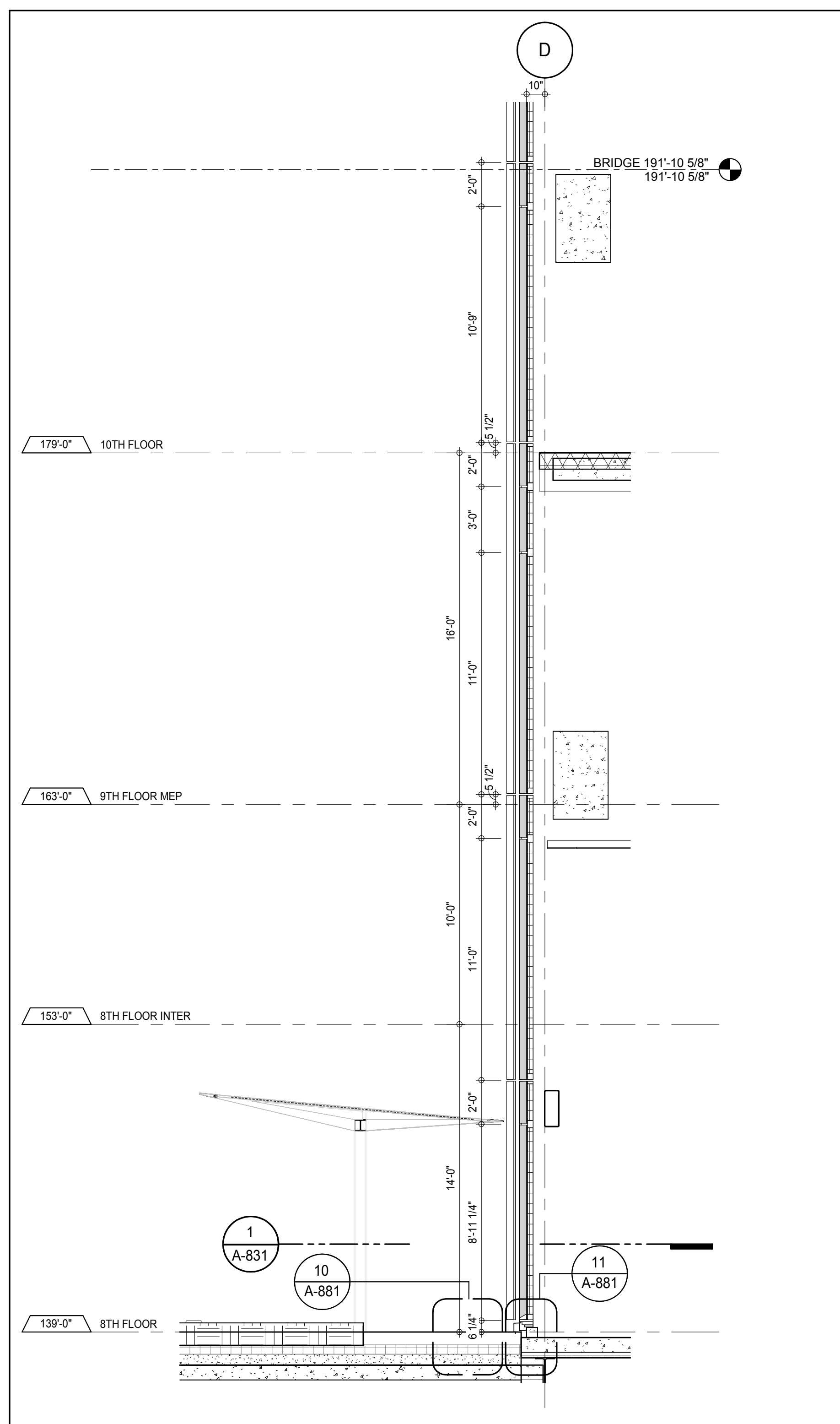

SECTION DETAIL - 8TH FLOOR - WEST
A-831
1/4" = 1'-0"

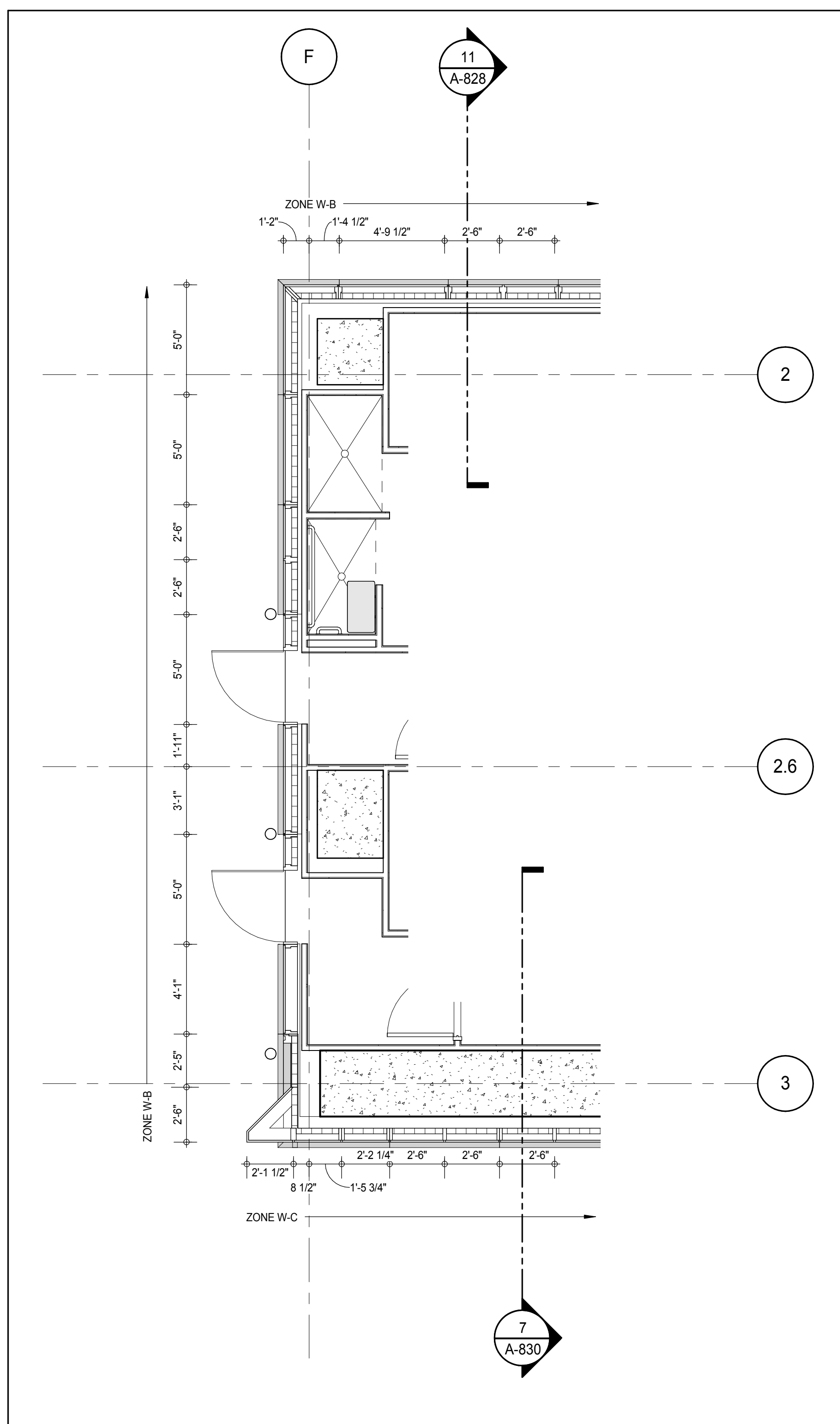

PLAN DETAIL - 8TH FLOOR - SOUTH WEST
A-114
1/4" = 1'-0"

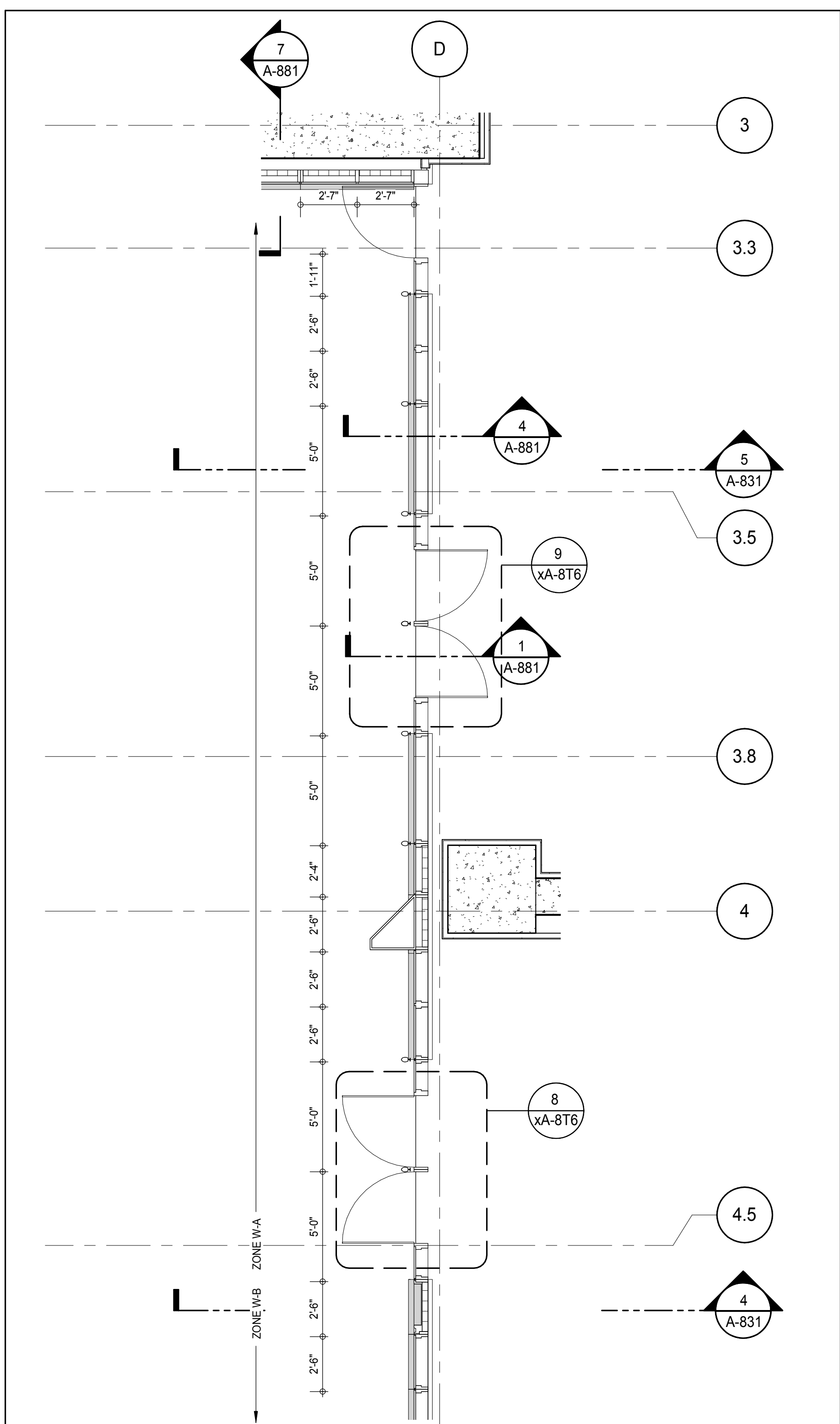

PLAN DETAIL - 8TH FLOOR - WEST
A-831
1/4" = 1'-0"

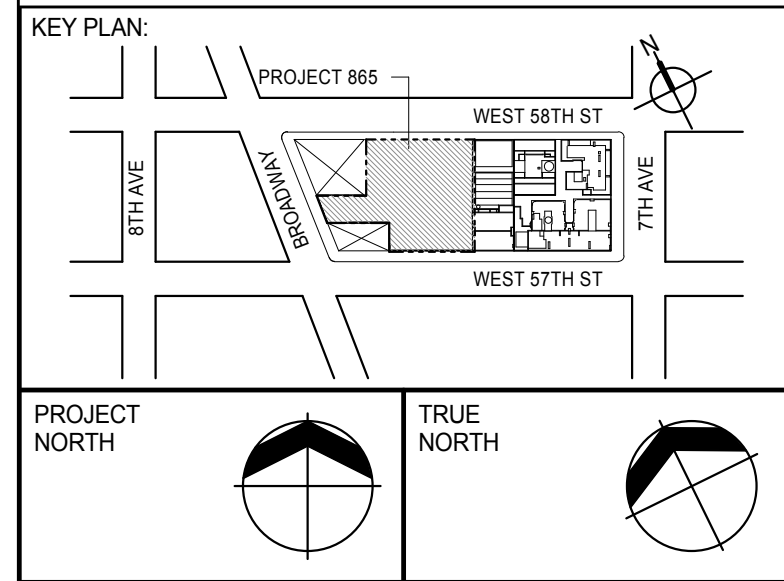

PROJECT NORTH	TRUE NORTH
DEVELOPER:	EXTELL DEVELOPMENT COMPANY 805 THIRD AVENUE, 7TH FLOOR NEW YORK, NY 10022 USA TEL: 212 712 6000 FAX: 212 712 6100
DESIGN ARCHITECT:	Base Building Shell & Core ADRIAN SMITH + GORDON GILL ARCHITECTURE 111 WEST MONROE STREET SUITE 2300 CHICAGO, IL 60603 TEL: 312 920 1888 FAX: 312 920 1775
INTERIOR DESIGNER:	Residential Rottet Architecture and Design Studio, PLLC 238 Fifth Ave., 7th Floor New York, NY 10001 TEL: 646 989 7000 FAX:
ARCHITECT OF RECORD:	Base Building Shell, Core, & Residential AAI ARCHITECTS, P.C. 401 West 57th St., 3rd Floor Toronto, ON M5V 1E7 Canada TEL: 416 967 1500 FAX: 416 967 1150
STRUCTURAL ENGINEERS:	WSP CANTOR SEINUK 228 EAST 45th Street New York, NY 10017 USA TEL: 212 887 8885 FAX: 646 487 5501
MEP ENGINEERS:	AKF GROUP 165 Broadway, 22nd Floor New York, NY 10006 USA TEL: 212 354 5555 FAX: 212 354 5568
GEOTECHNICAL ENGINEERS:	Langan Engineering & Environmental Services 21 Penn Plaza - 360 West 31st Street, 8th Floor New York, NY 10001-2722 TEL: 212 479 5400 FAX: 212 479 5444
CODE CONSULTANTS:	Construction Consulting Associates 100 Church Street New York, NY 10007 TEL: 212 385 1912 FAX: 212 385 1911
CURTAINWALL CONSULTANT:	AJLP Consulting 40 Worth Street, Suite 826 New York, NY 10013 TEL: 212 757 5555 FAX: 646 219 8508
LANDMARK/PRESERVATION CONSULTANT:	Jan Hind Pokorny Associates, Inc. 39 West 57th Street, 12A New York, NY 10019 TEL: 212 759 6452 FAX: 212 759 6540

No.	DESCRIPTION	DATE
1	CD PROGRESS ISSUE 1	15 OCT 14
2	CD PROGRESS ISSUE 2	19 DEC 14
3	D.O.B. SUBMISSION	18 FEB 15
	D.O.B. SUBMISSION	27 APR 14

0 2'-0" 4'-0" 8'-0"

DOB SUBMISSION

Discrepancies must be reported immediately to the Architect before proceeding. Only figured dimensions are to be used. Contractors must check all dimensions on site. This drawing is protected by copyright.

ALL DIMENSIONS ARE SHOWN IN IMPERIAL.

CONSULTANT:



PROJECT:
217 WEST 57TH STREET
NEW YORK, NY

DRAWING TITLE:
EXTERIOR WALL DETAILS - T1 - WEST

SEAL & SIGNATURE	DATE: 15 OCT 14
	PROJECT No: 1216-00
	DRAWN: Author
	CHECK: Checker
	SCALE: 1/4" = 1'-0"
DWG No:	REV: 3
	SCALE: 1/4" = 1'-0"
	DWG No:
	A-831.00
DOB EMPLOYEE STAMP:	DOB PAGE No: 403 of 500
	DOB 5-SCAN:

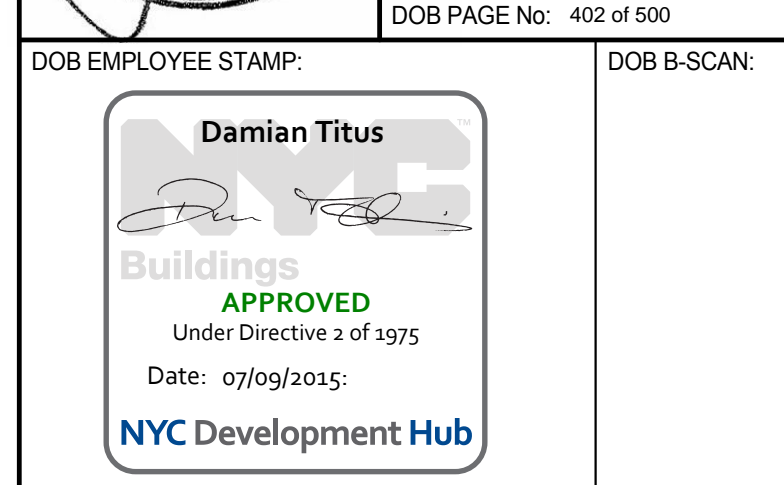

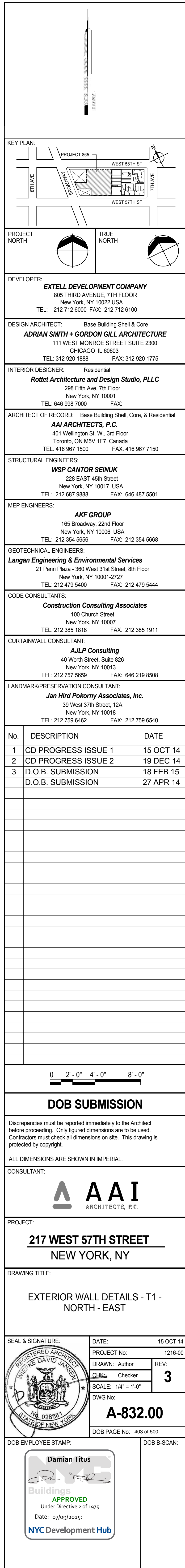

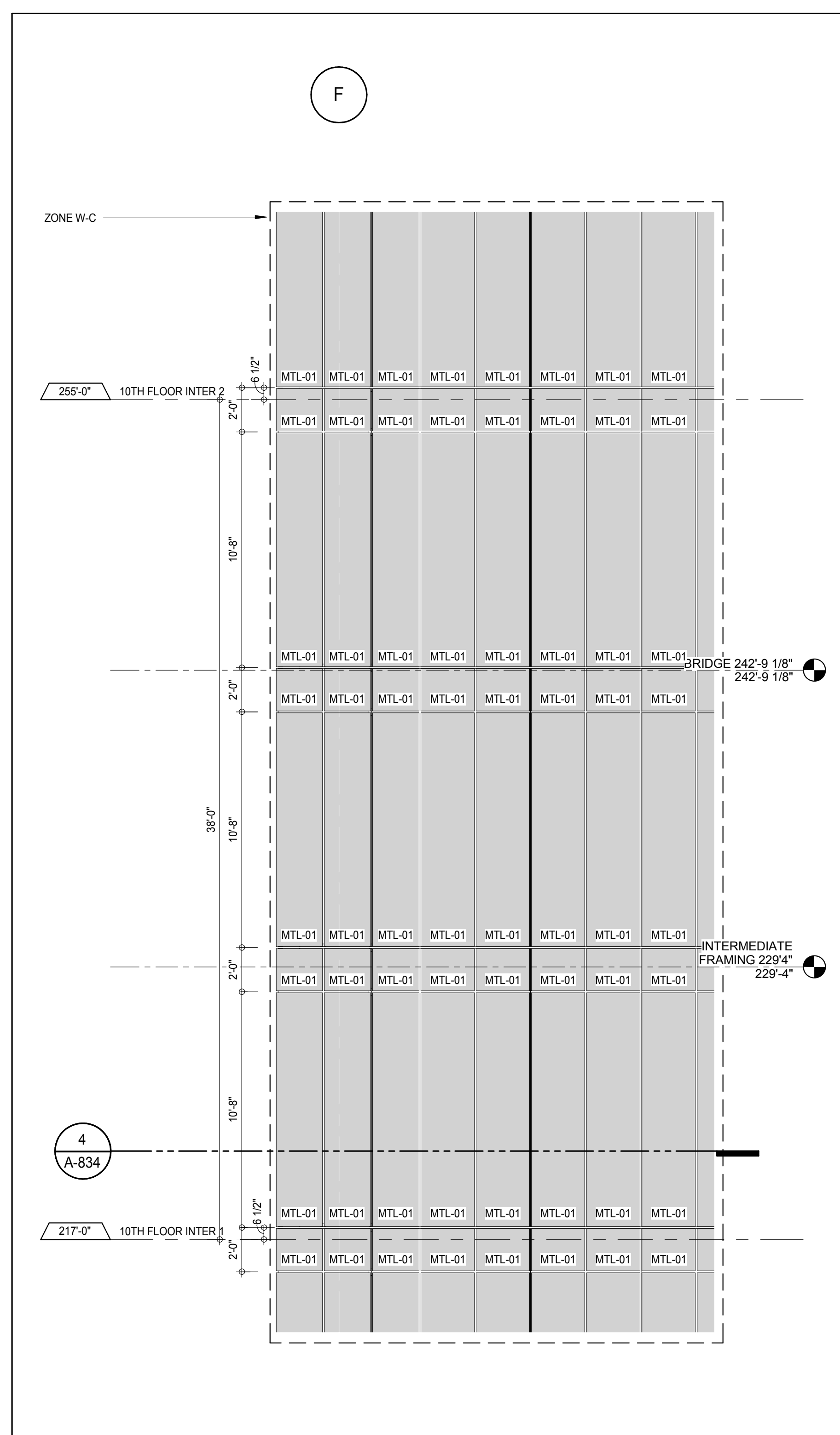

ELEVATION DETAIL - SOUTH
A-216
1/4" = 1'-0"

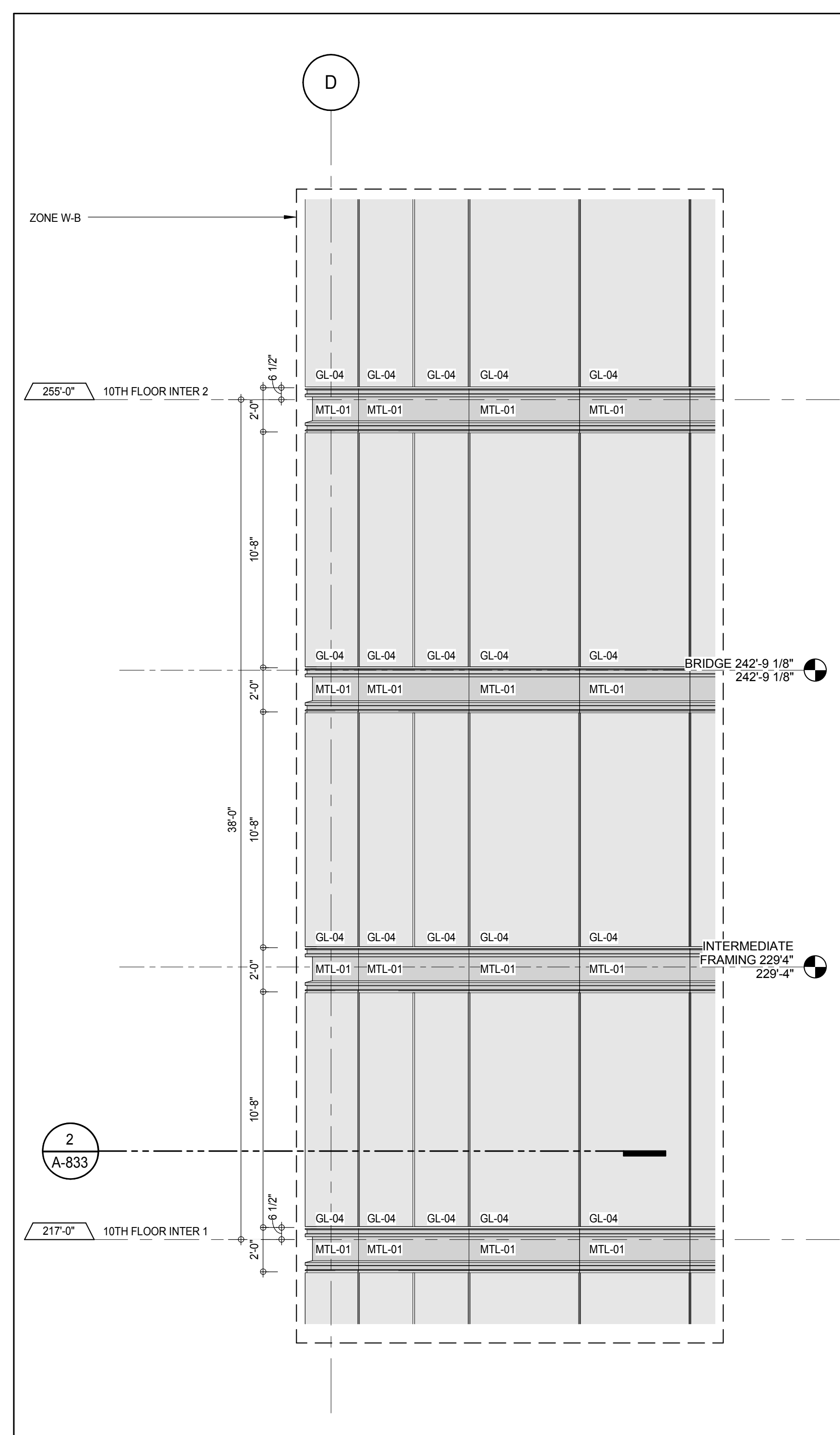

ELEVATION DETAIL - SOUTH
A-216
1/4" = 1'-0"

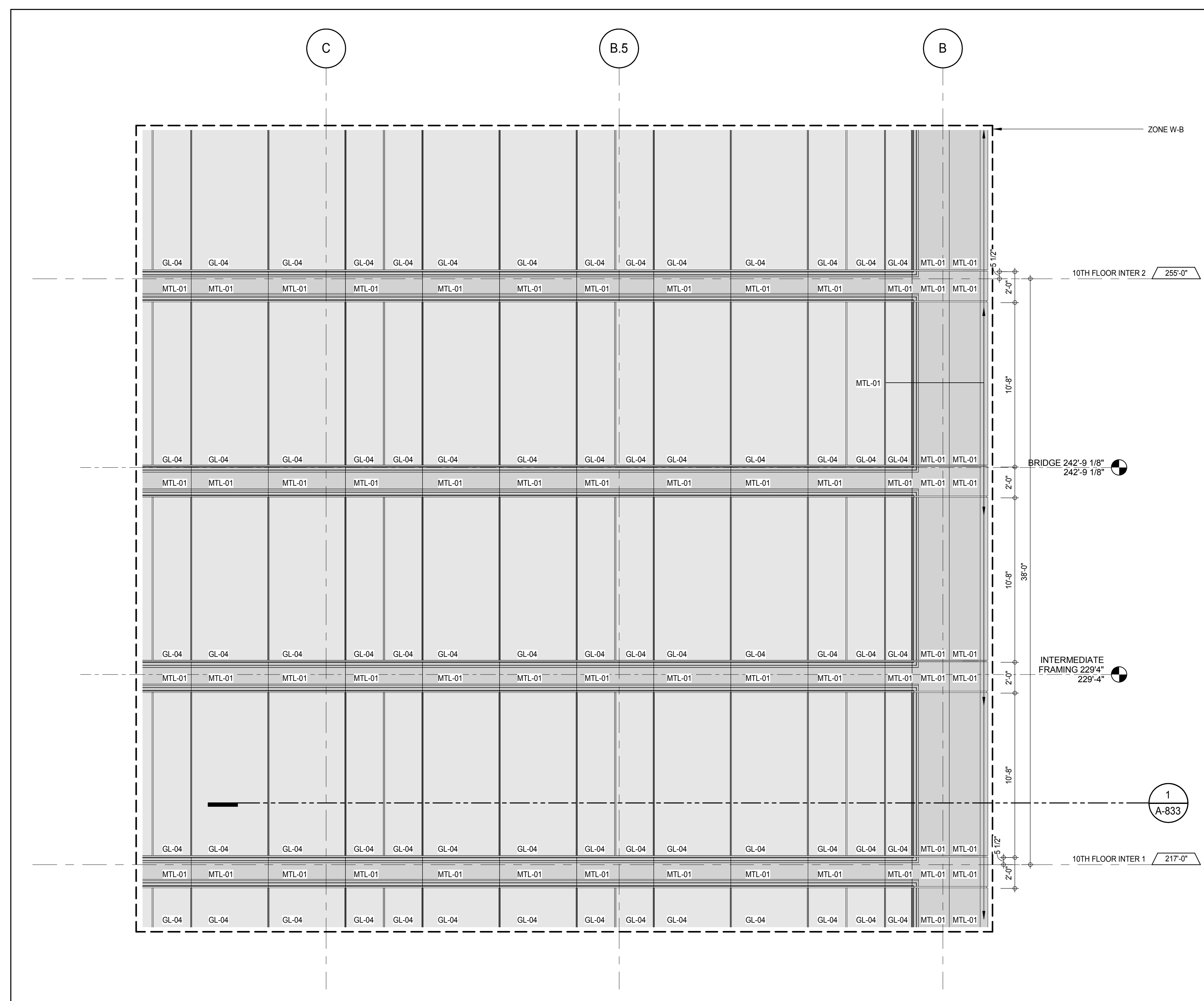

ELEVATION DETAIL - SOUTH
A-216
1/4" = 1'-0"

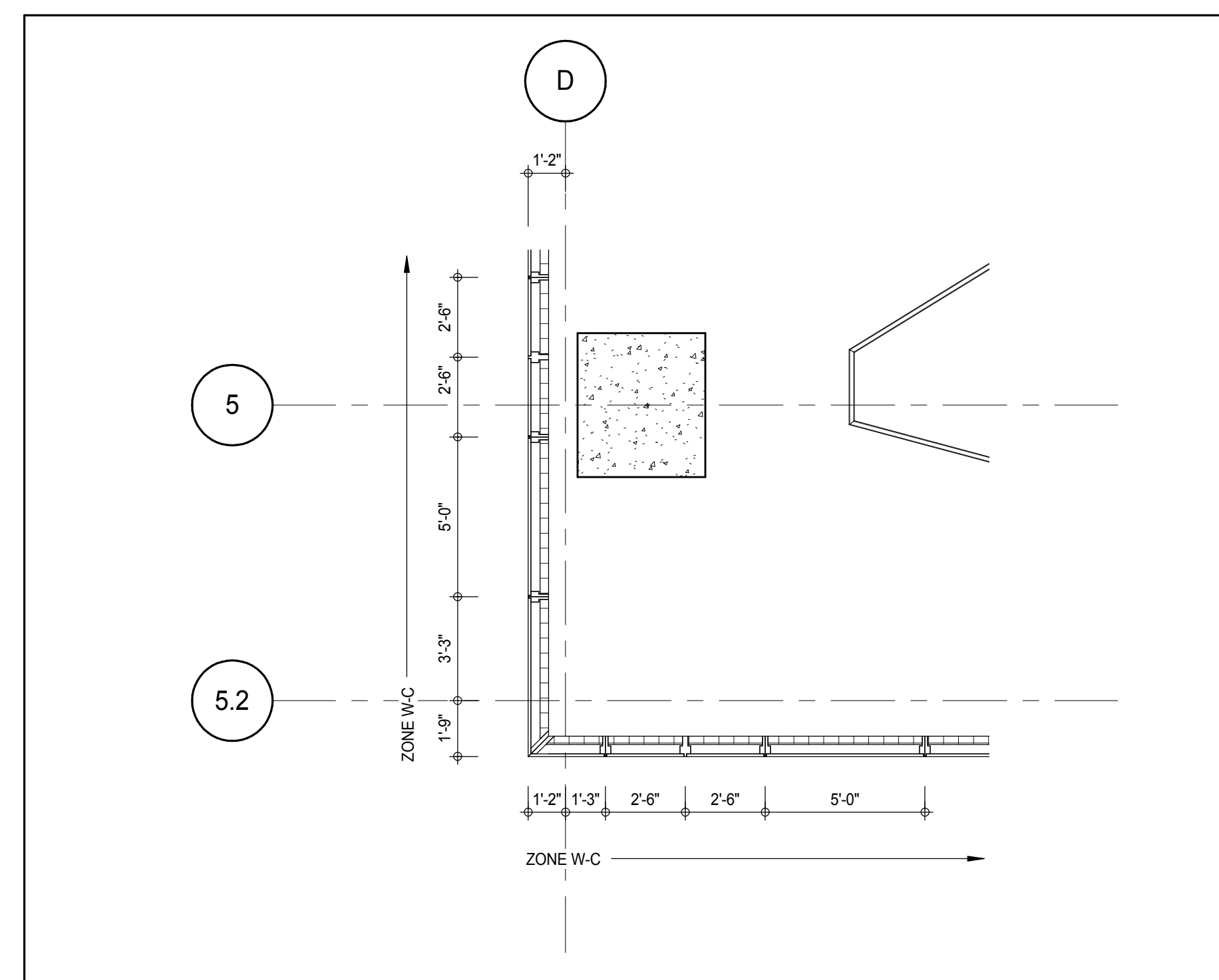
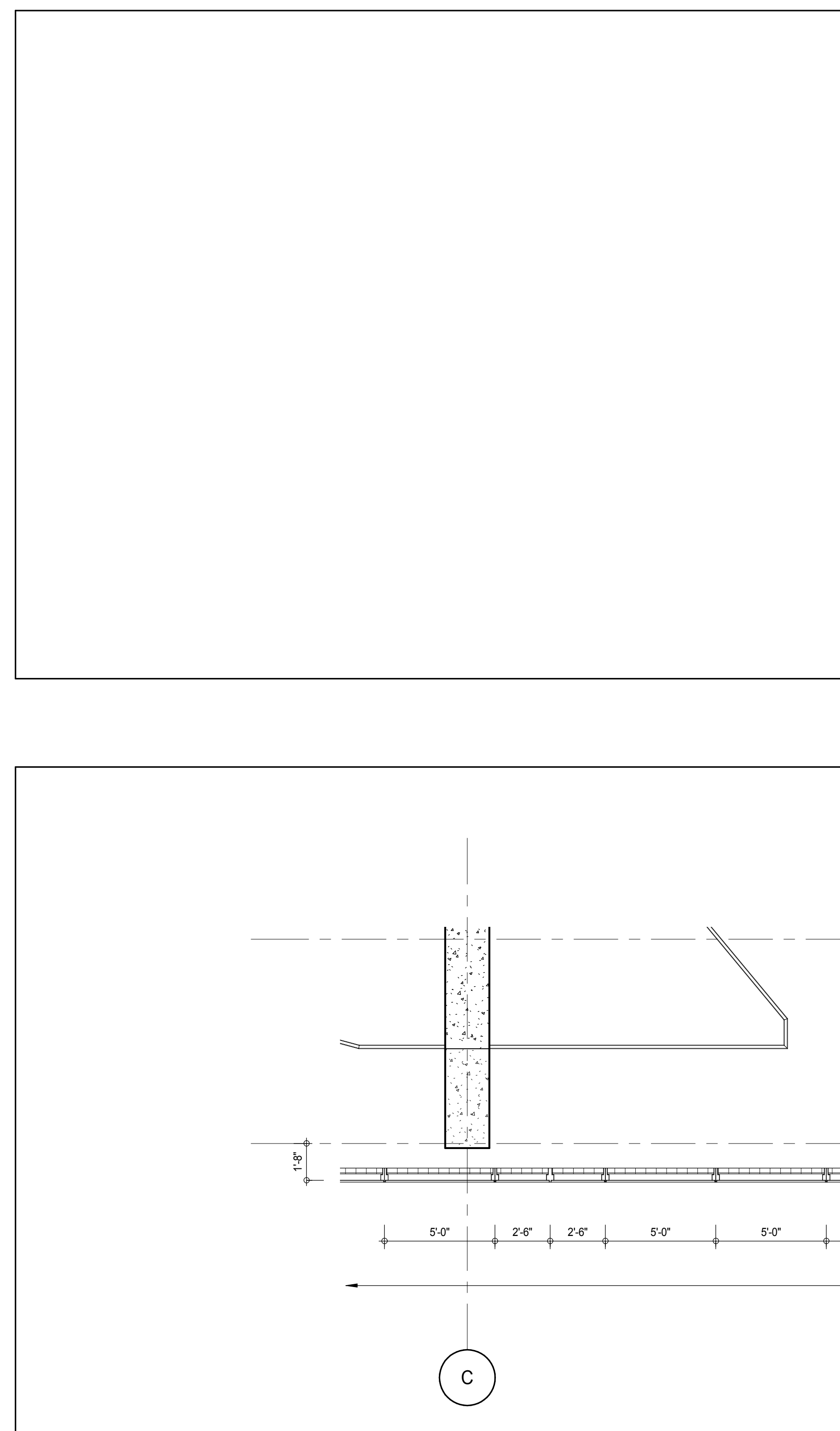
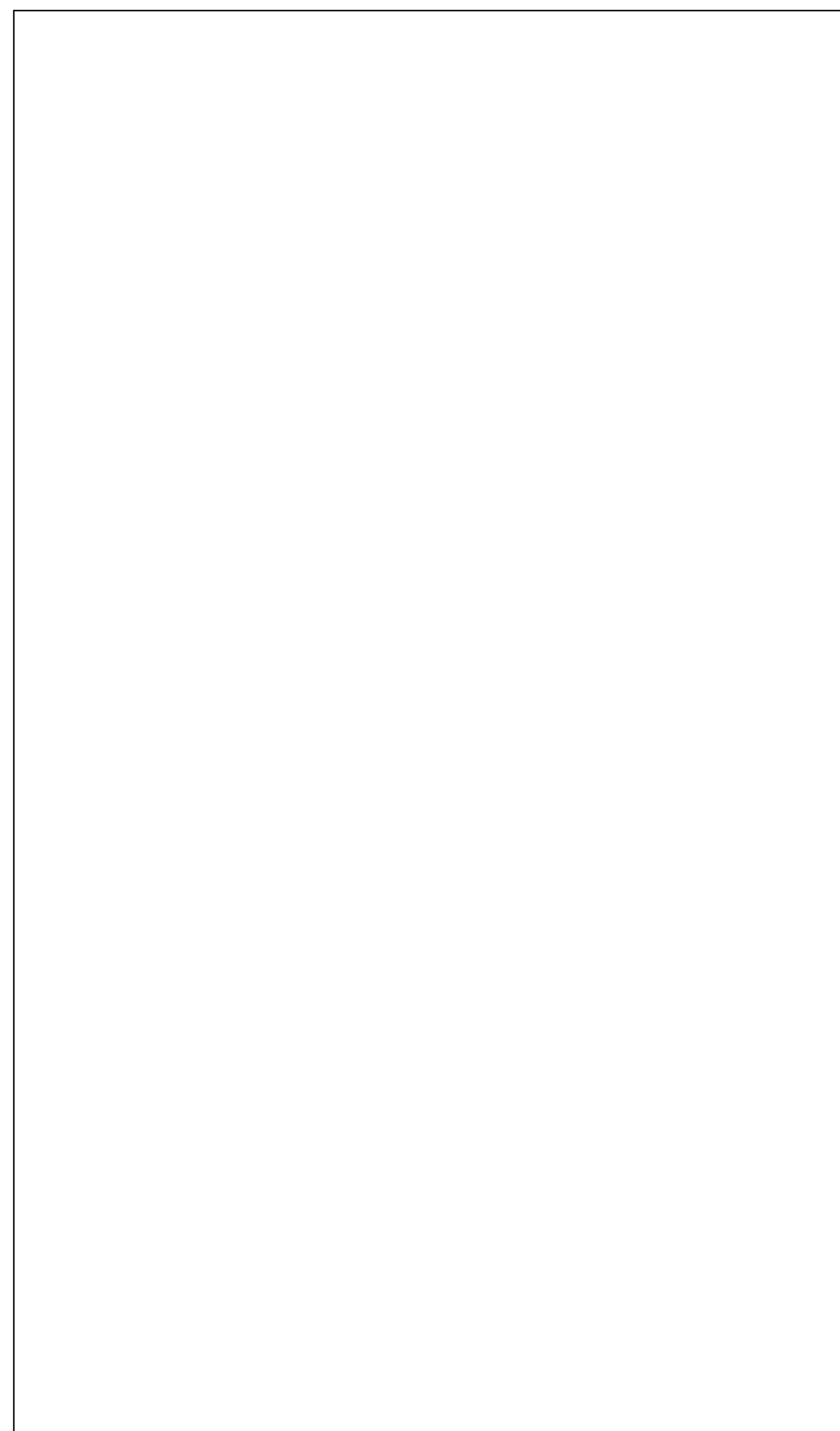
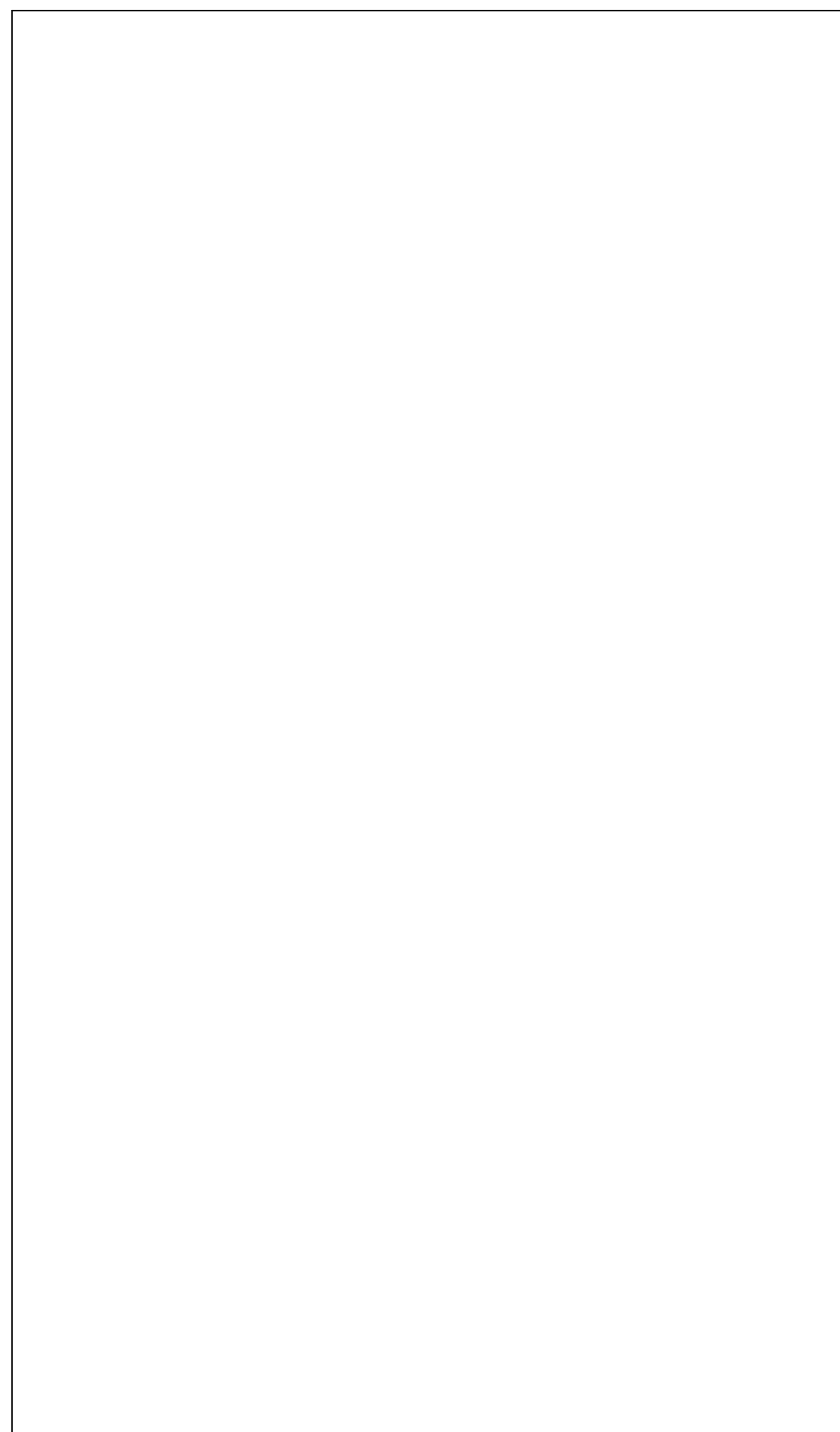

PLAN DETAIL - 10TH FLOOR INTER - SOUTH WEST
A-216
1/4" = 1'-0"

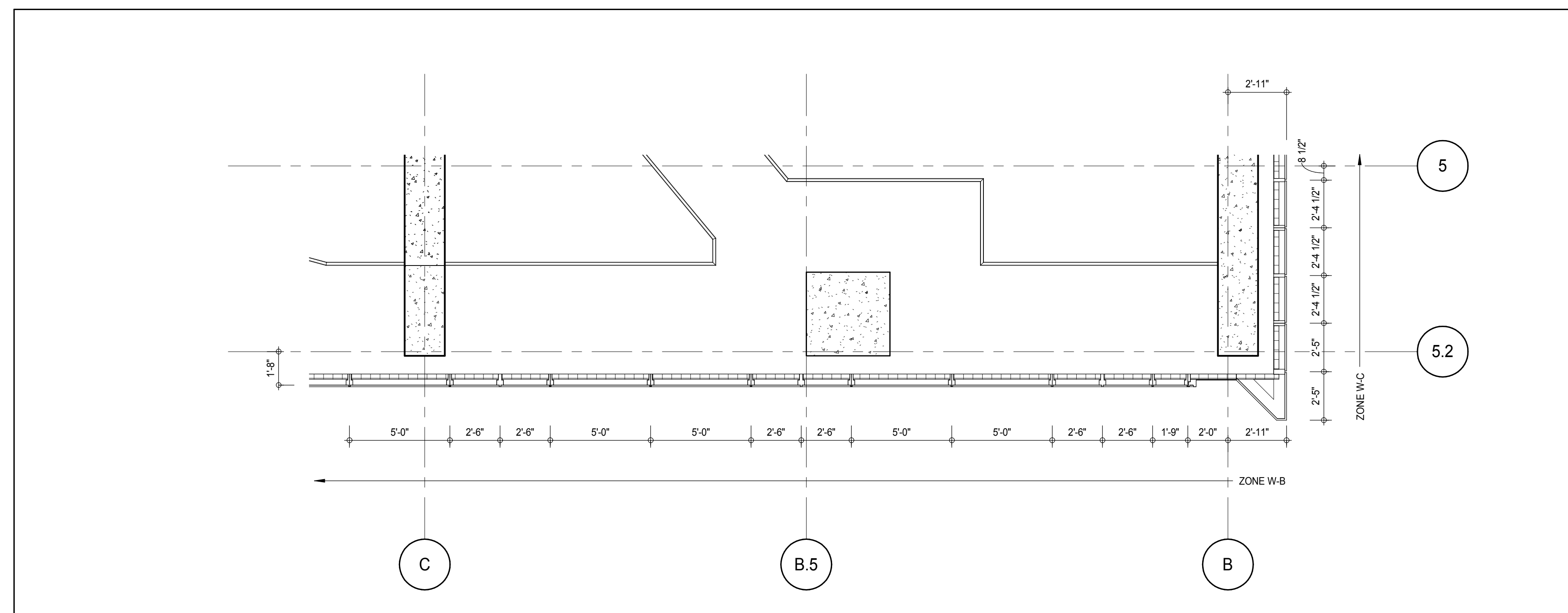

PLAN DETAIL - 10TH FLOOR INTER - SOUTH EAST
A-216
1/4" = 1'-0"

KEY PLAN

PROJECT 217 WEST 57TH STREET
NEW YORK, NY

DEVELOPER EXTREME DEVELOPMENT COMPANY
805 THIRD AVENUE, 7TH FLOOR
NEW YORK, NY 10022 USA
TEL: 212 712 6000 FAX: 212 712 6100

DESIGN ARCHITECT Base Building Shell & Core
ADRIAN SMITH + GORDON GILL ARCHITECTURE
111 WEST MONROE STREET SUITE 2300
CHICAGO IL 60603
TEL: 312 920 1888 FAX: 312 920 1775

INTERIOR DESIGNER Residential
Rottet Architecture and Design Studio, PLLC
288 Fifth Ave, 7th Floor
New York, NY 10001
TEL: 646 989 7000 FAX:

ARCHITECT OF RECORD Base Building Shell, Core, & Residential
AAI ARCHITECTS, P.C.
401 Wellington St. W., 3rd Floor
Toronto, ON M5V 1E7 Canada
TEL: 416 967 1500 FAX: 416 967 7150

STRUCTURAL ENGINEERS
WSP CANTOR SEINUK
228 EAST 45th Street
New York, NY 10017 USA
TEL: 212 887 8885 FAX: 646 487 5501

MEP ENGINEERS
AKF GROUP
165 Broadway, 22nd Floor
New York, NY 10006 USA
TEL: 212 354 5555 FAX: 212 354 5568

GEOTECHNICAL ENGINEERS
Langan Engineering & Environmental Services
21 Penn Plaza - 300 West 51st Street, 8th Floor
New York, NY 10001-2722
TEL: 212 479 5400 FAX: 212 479 5444

CODE CONSULTANTS
Construction Consulting Associates
100 Church Street
New York, NY 10007
TEL: 212 385 1515 FAX: 212 385 1511

CURTAINWALL CONSULTANT
AJLP Consulting
40 Worth Street, Suite 826
New York, NY 10013
TEL: 212 757 6550 FAX: 646 219 8508

LANDMARK/PRESERVATION CONSULTANT
Jan Hird Pokorny Associates, Inc.
39 West 57th Street, 12A
New York, NY 10019
TEL: 212 759 6452 FAX: 212 759 6540

No.	DESCRIPTION	DATE
1	CD PROGRESS ISSUE 1	15 OCT 14
2	CD PROGRESS ISSUE 2	19 DEC 14
3	D.O.B. SUBMISSION	18 FEB 15
	D.O.B. SUBMISSION	27 APR 14

0 2'-0" 4'-0" 8'-0"

DOB SUBMISSION

Discrepancies must be reported immediately to the Architect before proceeding. Only figured dimensions are to be used. Contractors must check all dimensions on site. This drawing is protected by copyright.

ALL DIMENSIONS ARE SHOWN IN IMPERIAL.

CONSULTANT:

AAI
ARCHITECTS, P.C.

PROJECT: 217 WEST 57TH STREET
NEW YORK, NY

DRAWING TITLE: EXTERIOR WALL DETAILS - T1 - SOUTH

SEAL & SIGNATURE	DATE:	15 OCT 14
	PROJECT No:	1216-00
	DRAWN: Author	REV:
	CHECK: Checker	3
	SCALE: 1/4" = 1'-0"	
	DWG No:	A-833.00
	DOB PAGE No:	604 of 600
	DOB 5-SCAN:	

Damian Titus
Buildings
APPROVED
Under Directive 2 of 3975
Date: 07/03/2015
NYC Development Hub

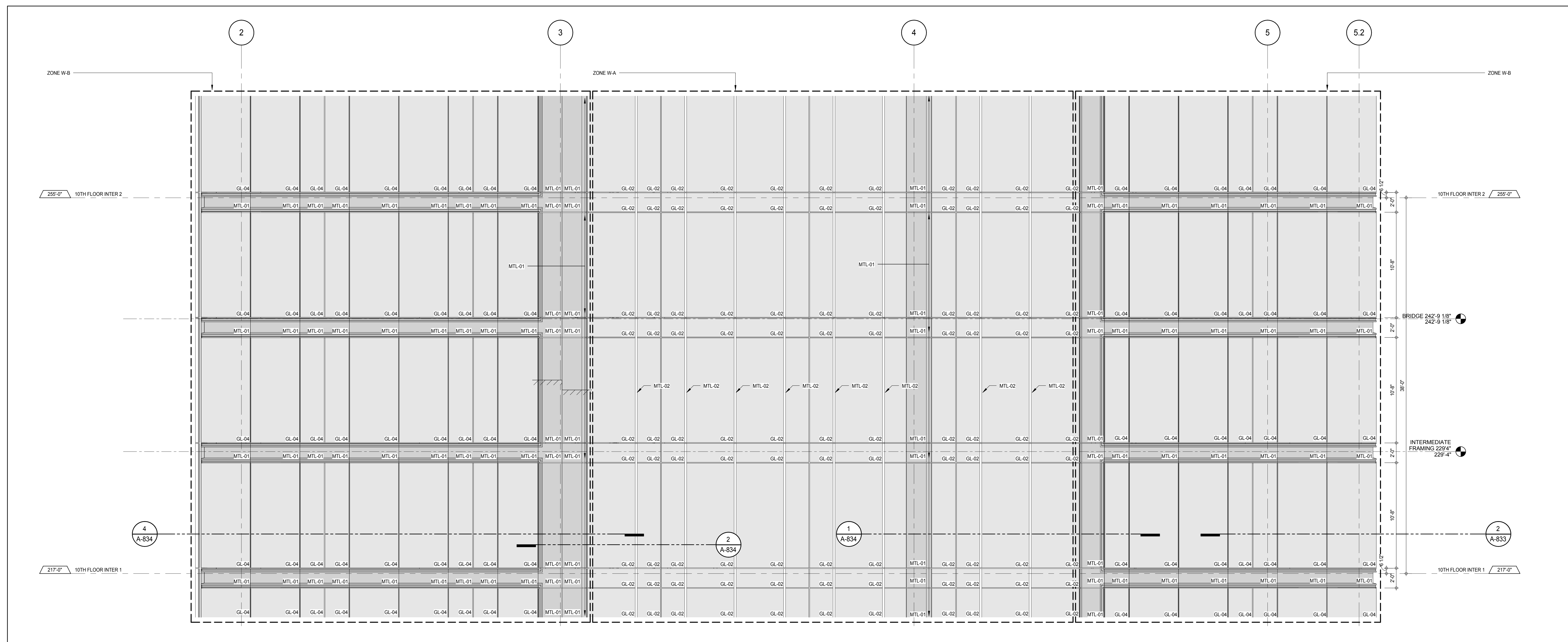

ELEVATION DETAIL - WEST

A-226
1/4" = 1'-0"

3

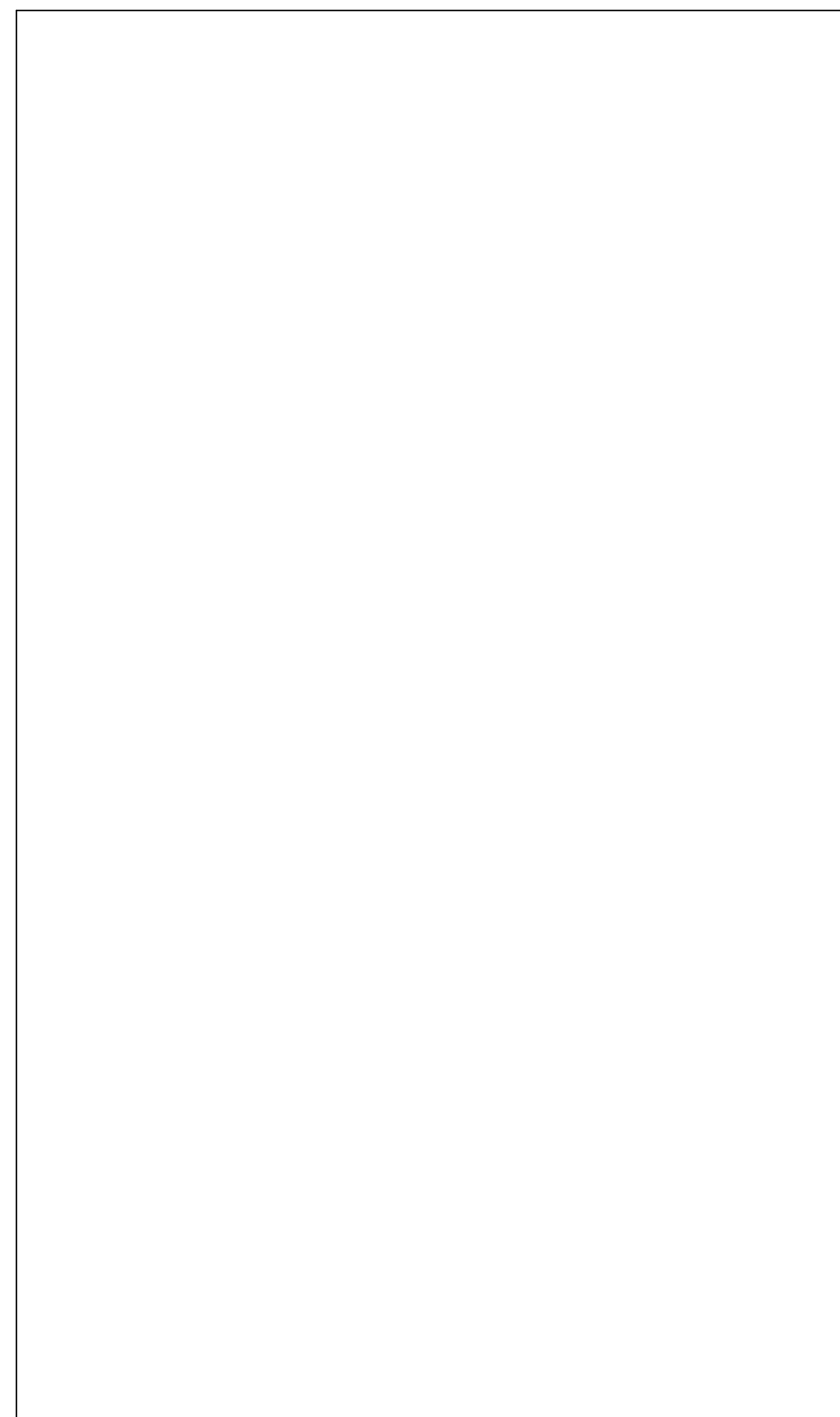

PLAN DETAIL - 10TH FLOOR INTER - WEST

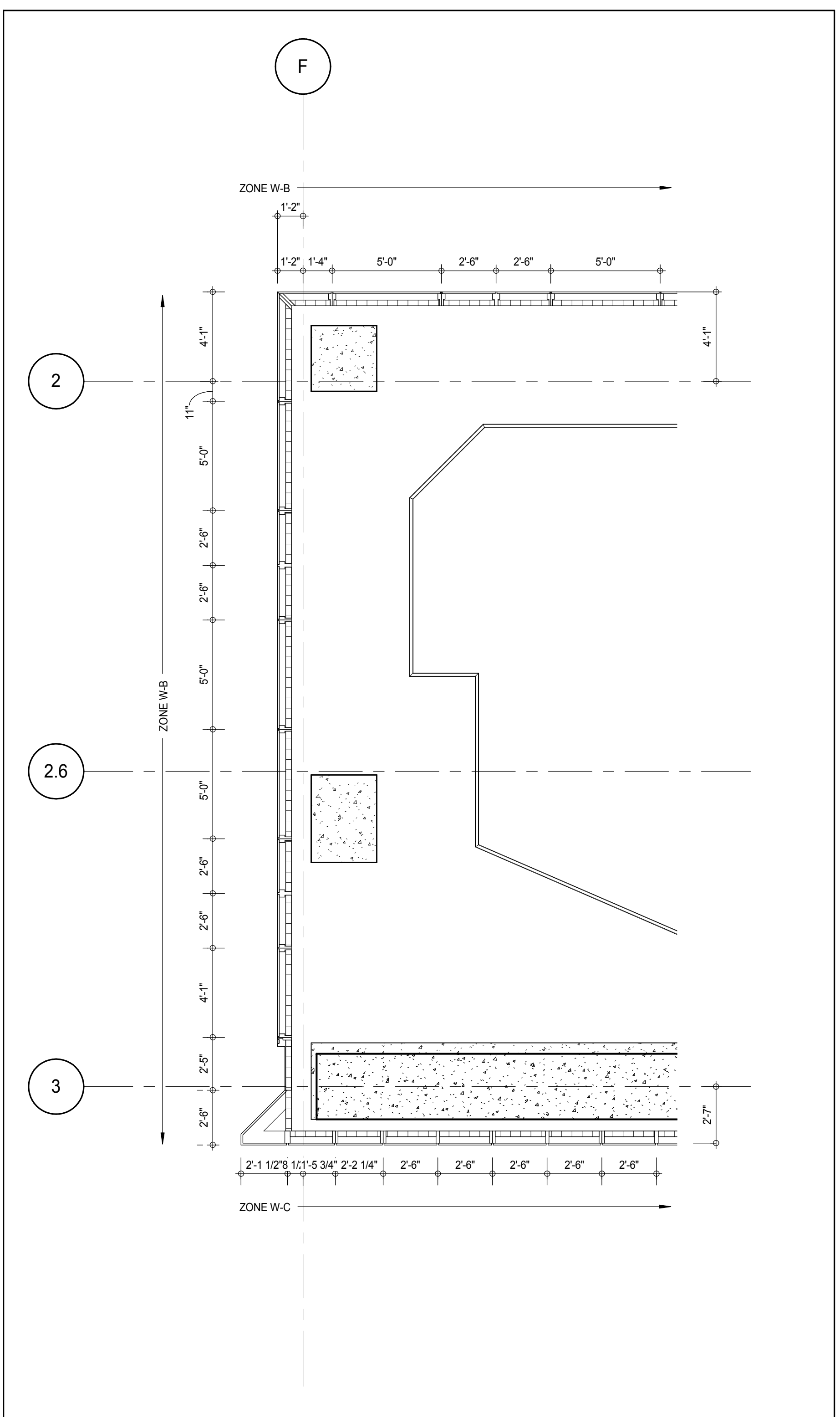

PLAN DETAIL - 10TH FLOOR INTER - WEST

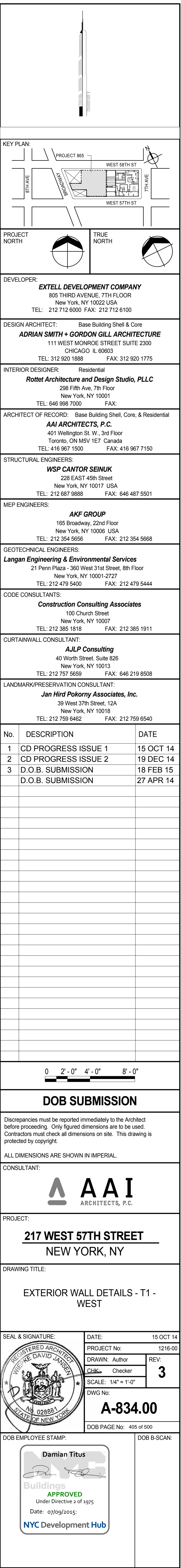
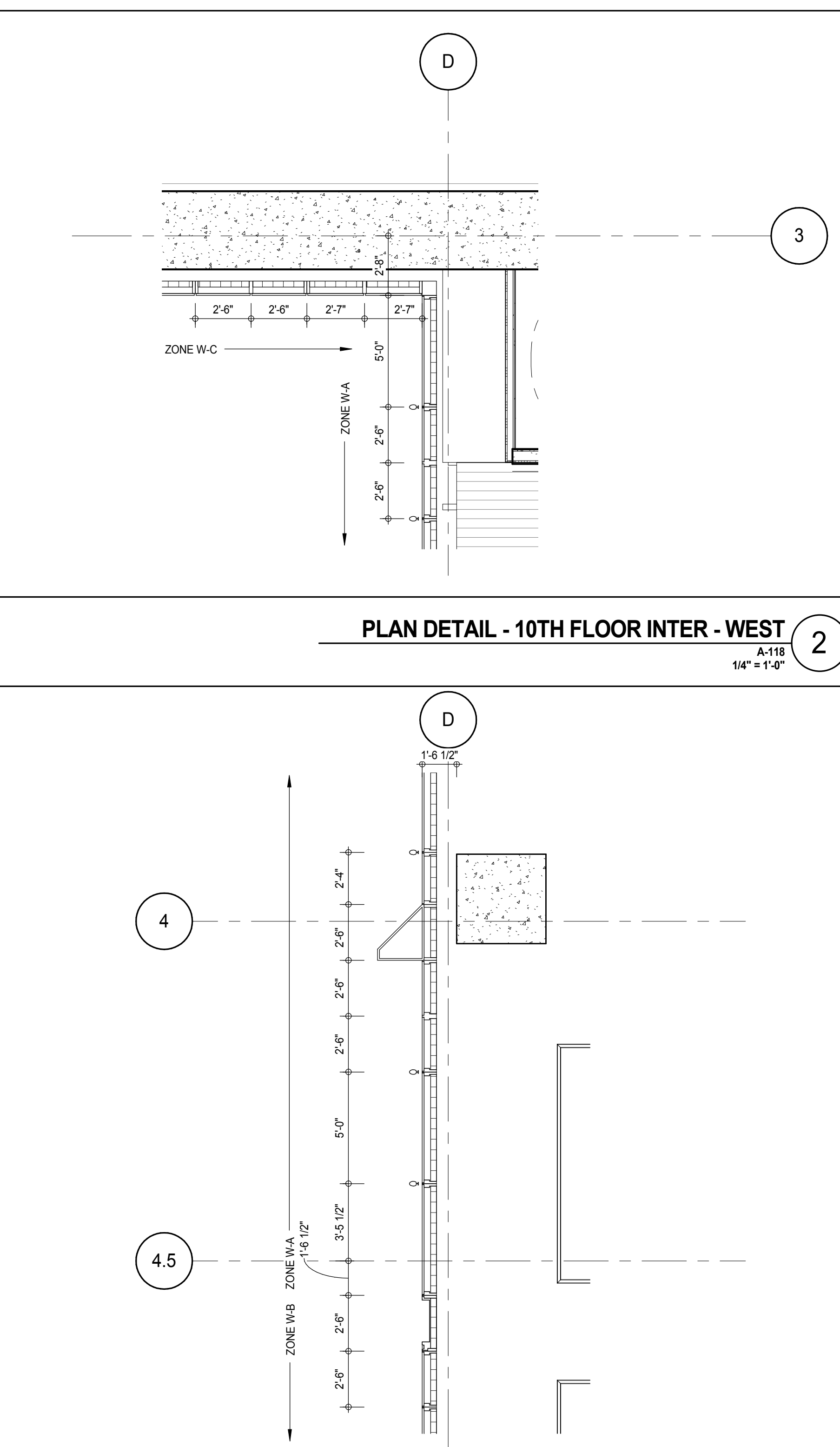

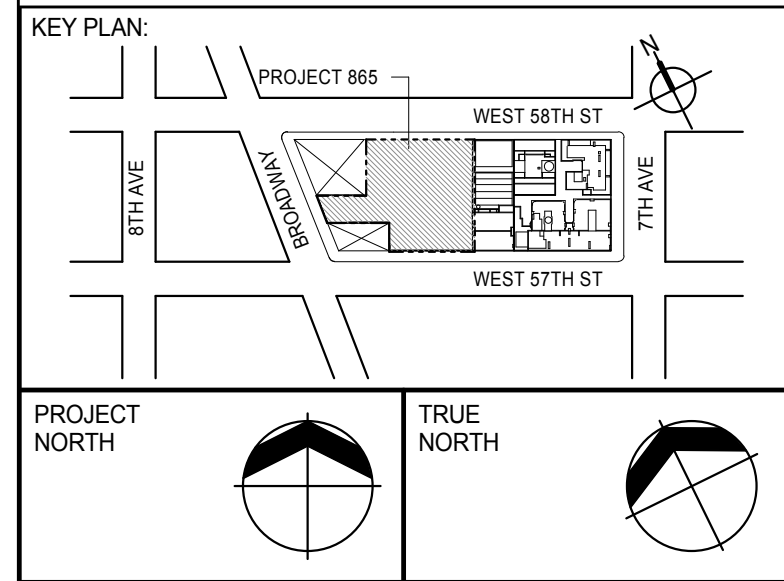
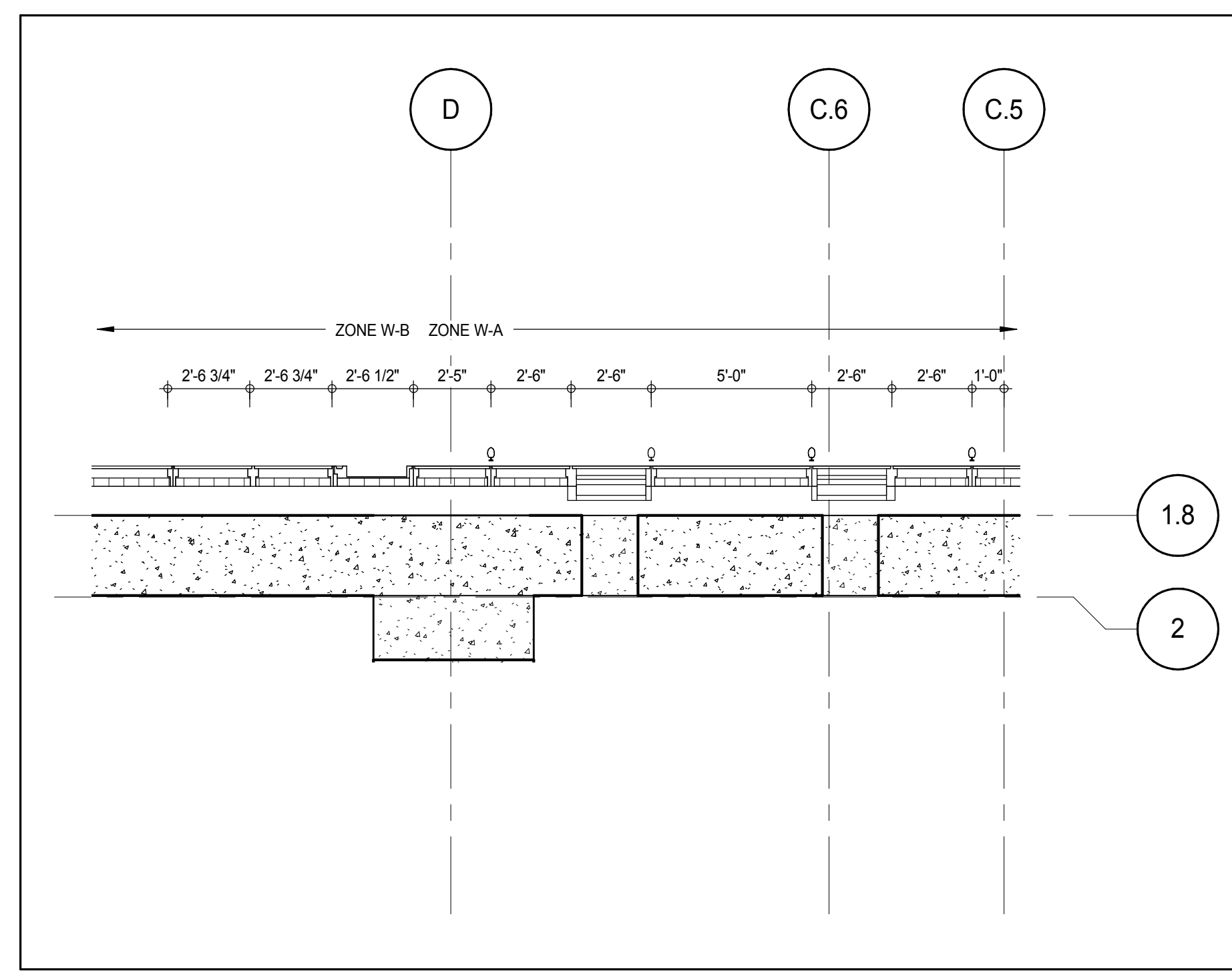
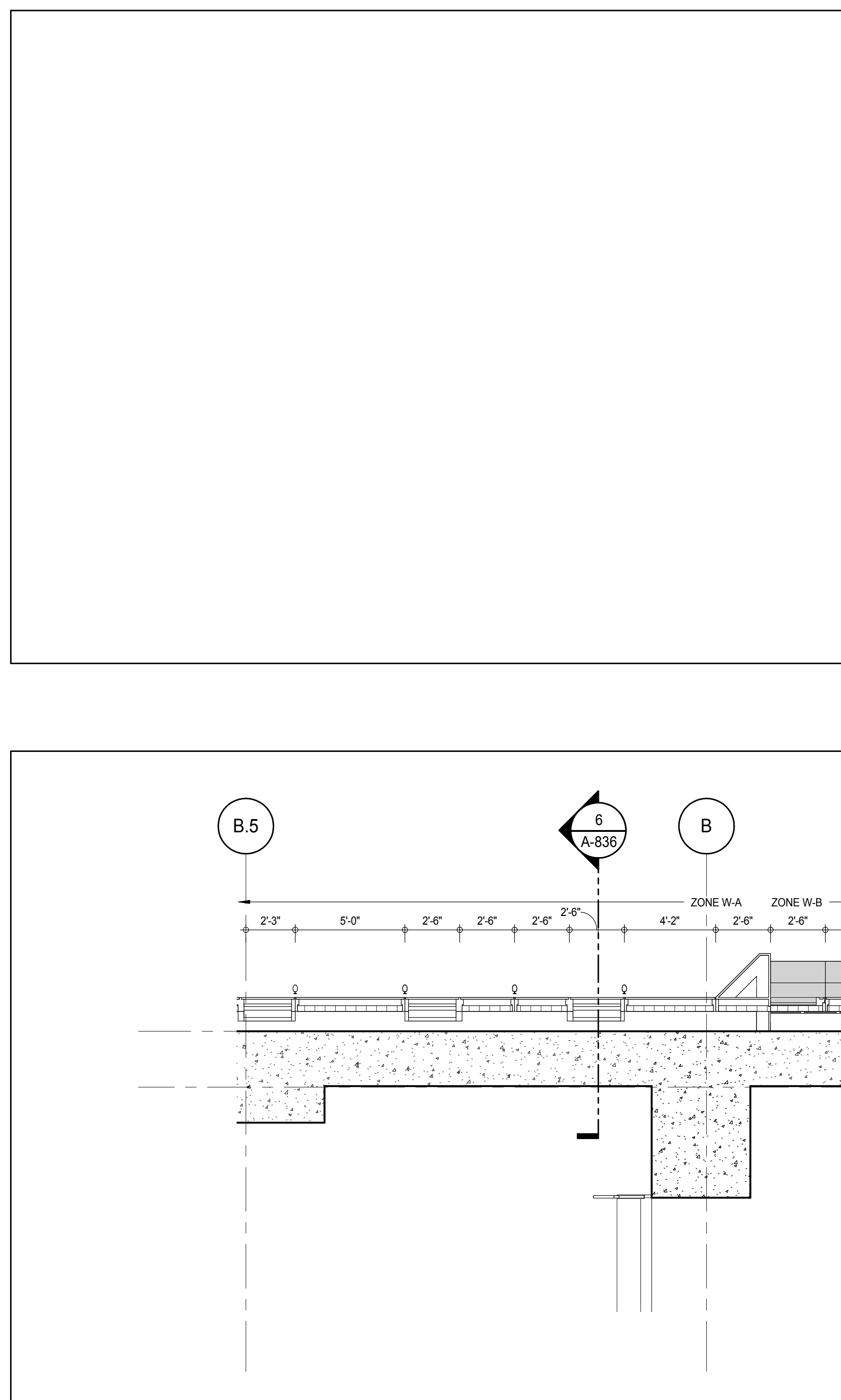
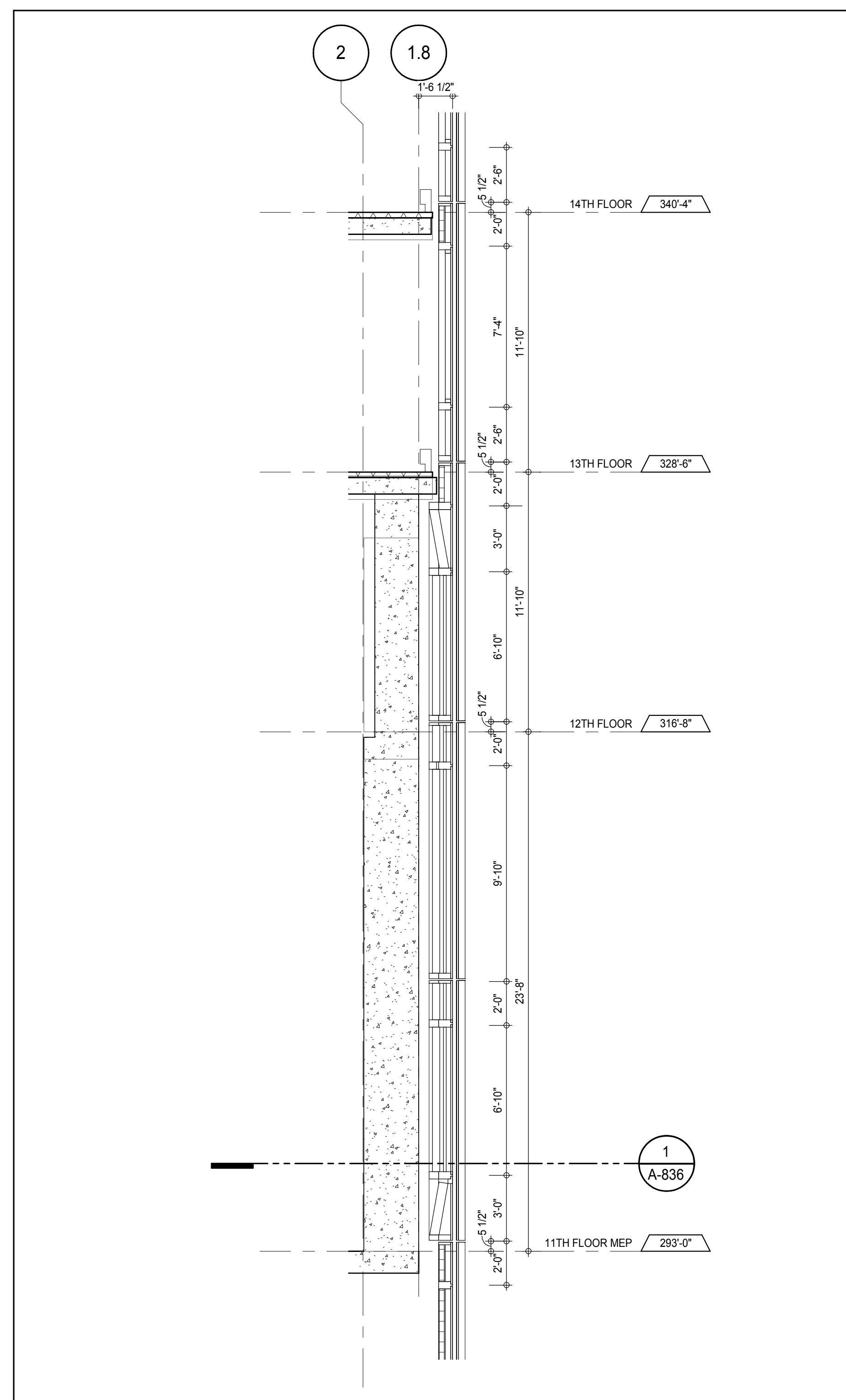
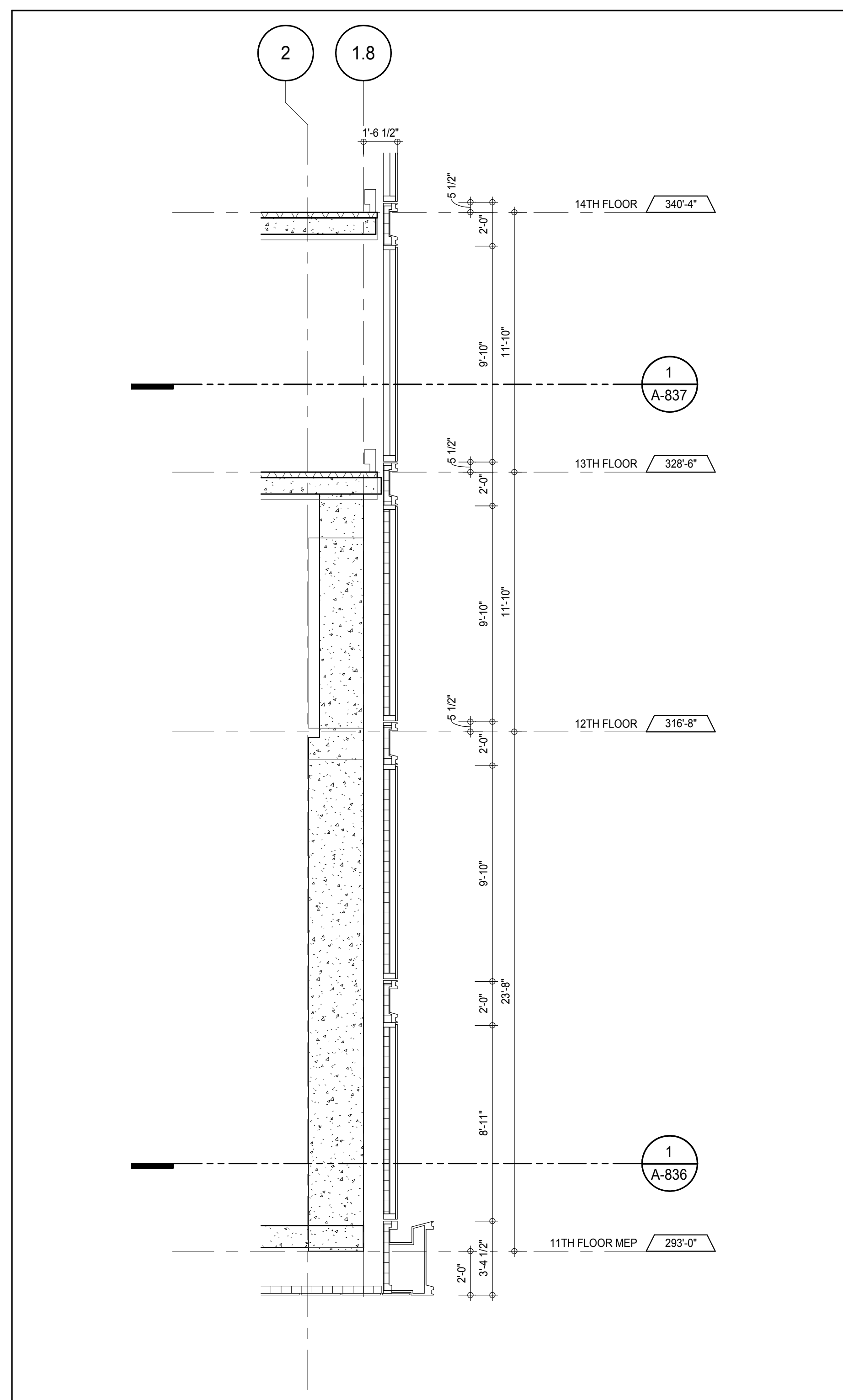
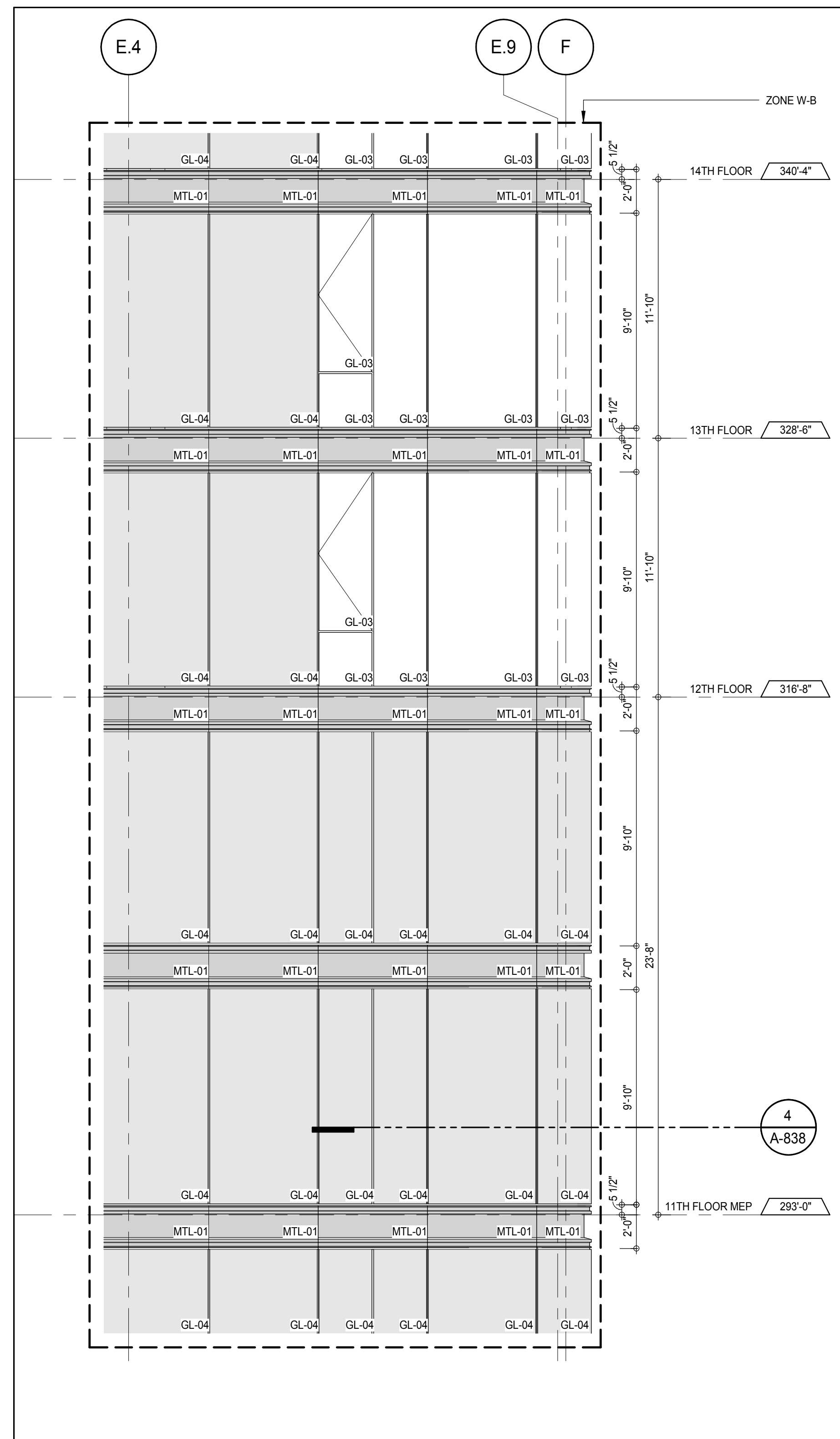
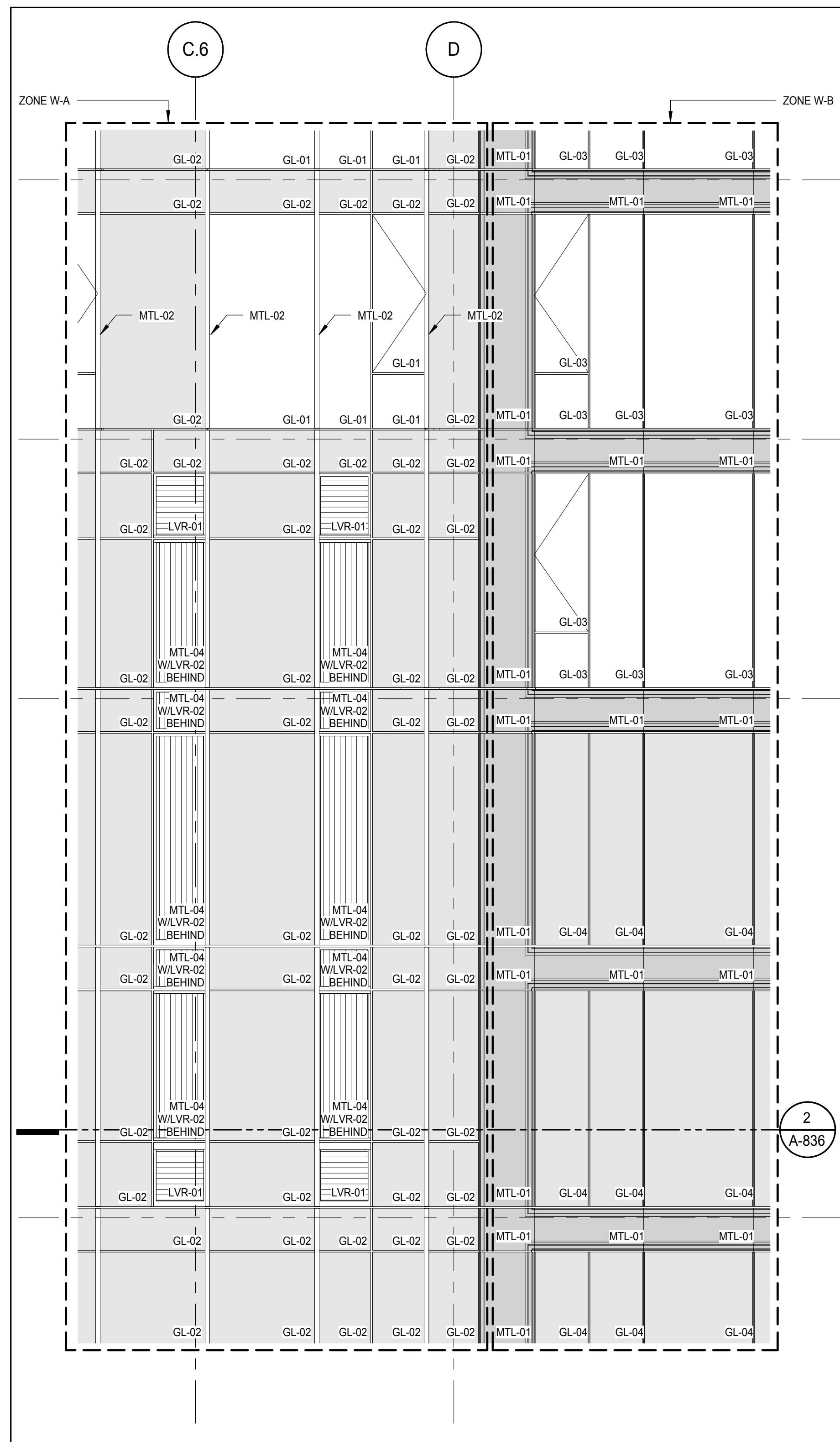
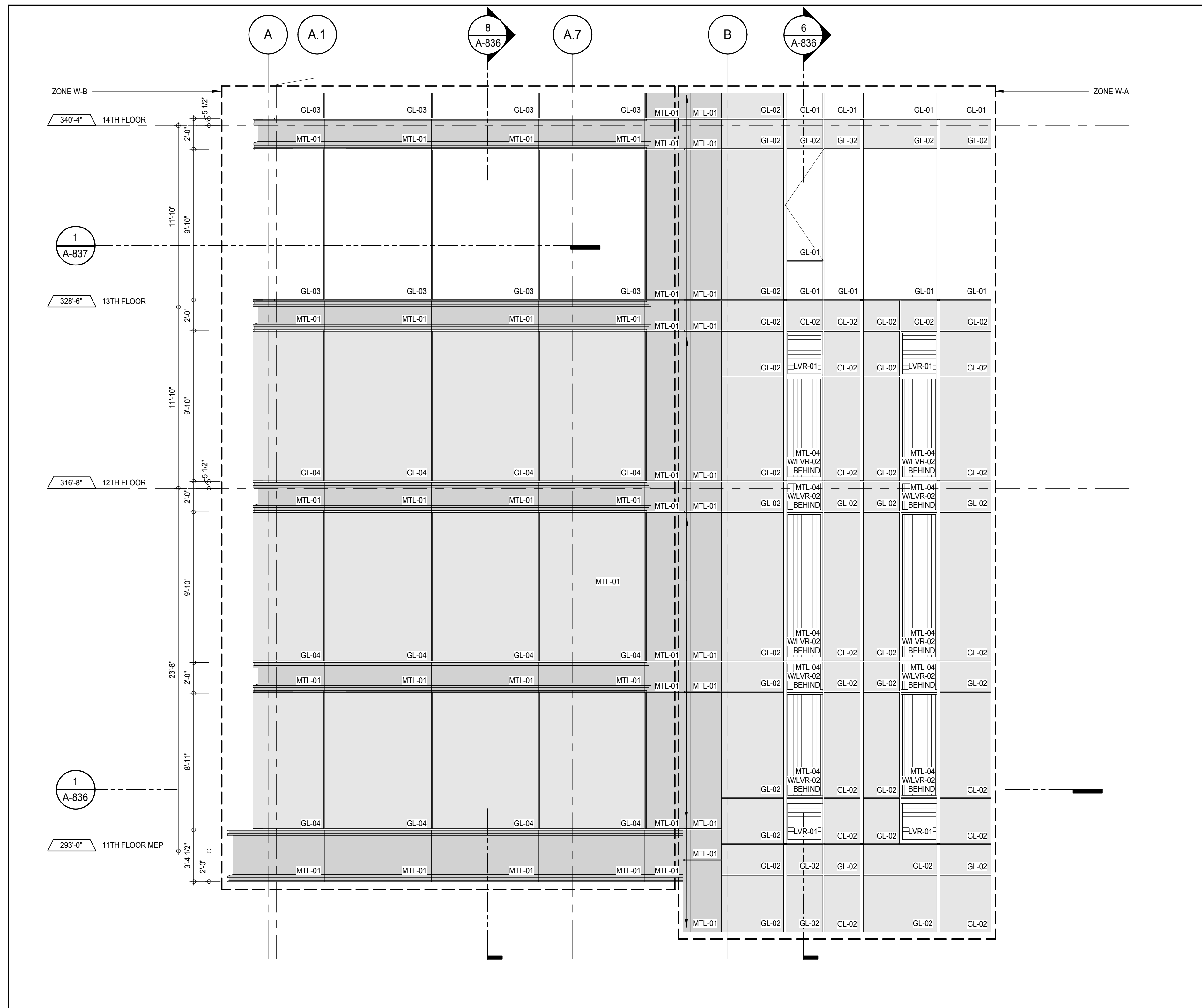

PROJECT NORTH

DEVELOPER:
EXTELL DEVELOPMENT COMPANY
805 THIRD AVENUE, 7TH FLOOR
NEW YORK, NY 10022 USA
TEL: 212 712 6000 FAX: 212 712 6100

DESIGN ARCHITECT: Base Building Shell & Core
ADRIAN SMITH + GORDON GILL ARCHITECTURE
111 WEST MONROE STREET SUITE 2300
CHICAGO, IL 60603
TEL: 312 920 1888 FAX: 312 920 1775

INTERIOR DESIGNER: Residential
Rottet Architecture and Design Studio, PLLC
228 Fifth Ave, 7th Floor
New York, NY 10001
TEL: 646 989 7000 FAX:

ARCHITECT OF RECORD: Base Building Shell, Core, & Residential
AAI ARCHITECTS, P.C.
401 West 57th St, 3rd Floor
Toronto, ON M5V 1E7 Canada
TEL: 416 967 1500 FAX: 416 967 7150

STRUCTURAL ENGINEERS:
WSP CANTOR SEINUK
228 EAST 45th Street
New York, NY 10017 USA
TEL: 212 887 8885 FAX: 646 487 5501

MEP ENGINEERS:
AKF GROUP
165 Broadway, 22nd Floor
New York, NY 10006 USA
TEL: 212 354 5656 FAX: 212 354 5668

GEOTECHNICAL ENGINEERS:
Langan Engineering & Environmental Services
21 Penn Plaza - 350 West 51st Street, 9th Floor
New York, NY 10001-2722
TEL: 212 479 5400 FAX: 212 479 5444

CODE CONSULTANTS:
Construction Consulting Associates
100 Church Street
New York, NY 10007
TEL: 212 385 1918 FAX: 212 385 1911

CURTAINWALL CONSULTANT:
A.J.P. Consulting
40 Worth Street, Suite 826
New York, NY 10013
TEL: 212 757 6559 FAX: 646 219 8508

LANDMARK/PRESERVATION CONSULTANT:
Jan Hird Pokorny Associates, Inc.
39 West 57th Street, 12A
New York, NY 10019
TEL: 212 759 6452 FAX: 212 759 6540

No.	DESCRIPTION	DATE
1	CD PROGRESS ISSUE 1	15 OCT 14
2	CD PROGRESS ISSUE 2	19 DEC 14
3	D.O.B. SUBMISSION	18 FEB 15
4	D.O.B. SUBMISSION	27 APR 14

0 2'-0" 4'-0" 8'-0"

DOB SUBMISSION

Discrepancies must be reported immediately to the Architect before proceeding. Only figured dimensions are to be used. Contractors must check all dimensions on site. This drawing is protected by copyright.

ALL DIMENSIONS ARE SHOWN IN IMPERIAL.

CONSULTANT:



PROJECT:
217 WEST 57TH STREET
NEW YORK, NY

DRAWING TITLE:
EXTERIOR WALL DETAILS - T1 - NORTH

SEAL & SIGNATURE	DATE: 15 OCT 14
PROJECTED ARCHITECT	PROJECT No: 1216-00
DRAWN: Author	REV: 3
CHECK: Checker	SCALE: 1/4" = 1'-0"
DWG No: A-836.00	DOB PAGE No: 408 of 500

DOB EMPLOYEE STAMP: DOB 5-SCAN:

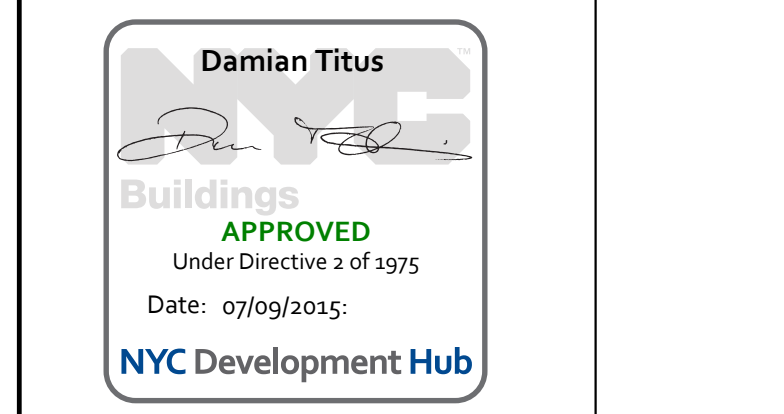

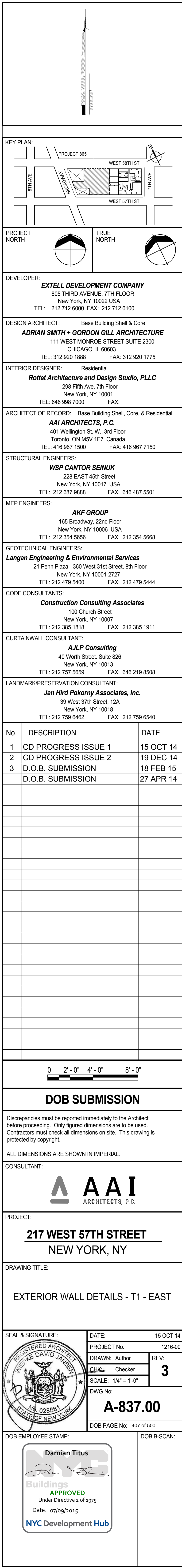

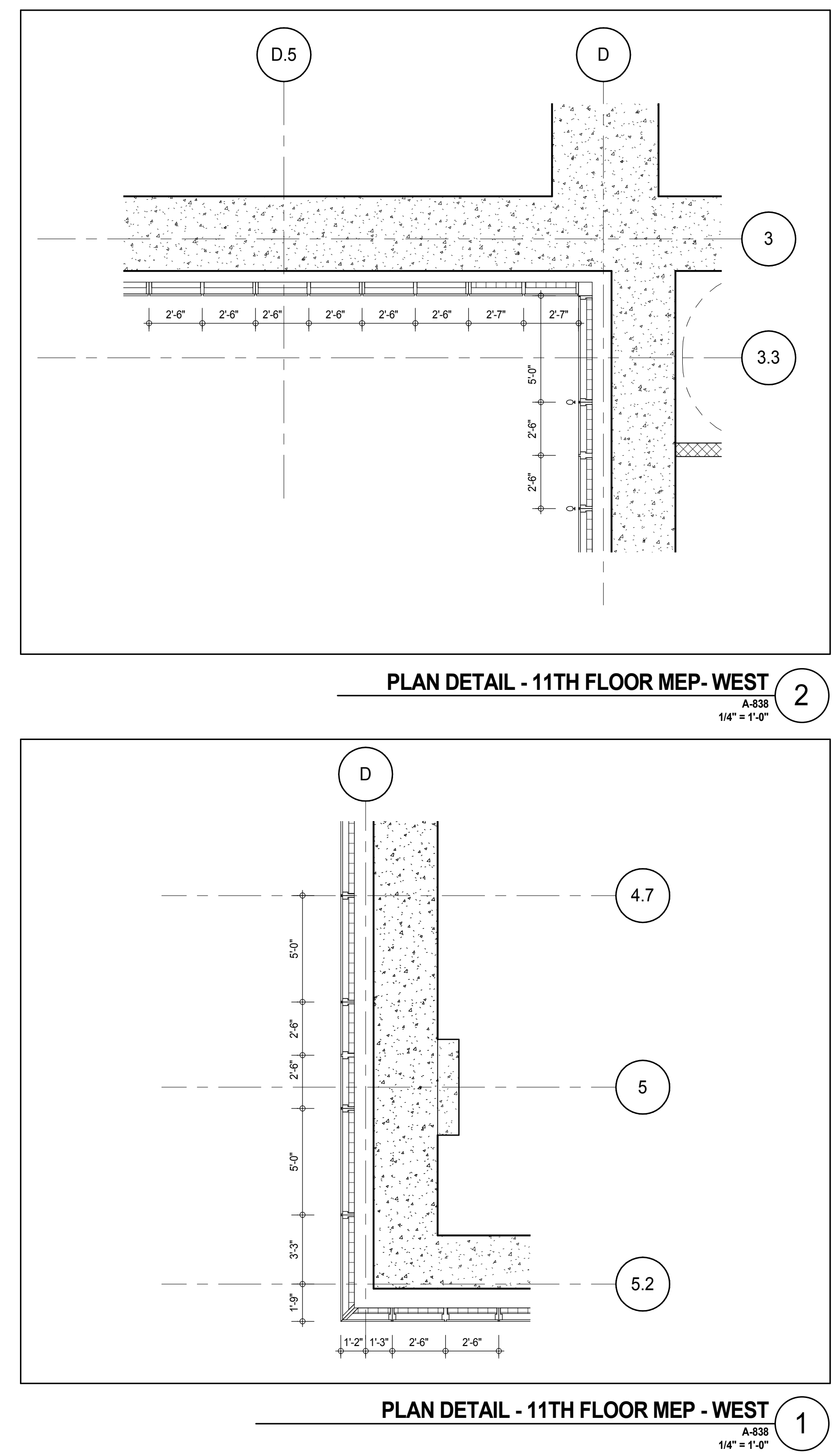
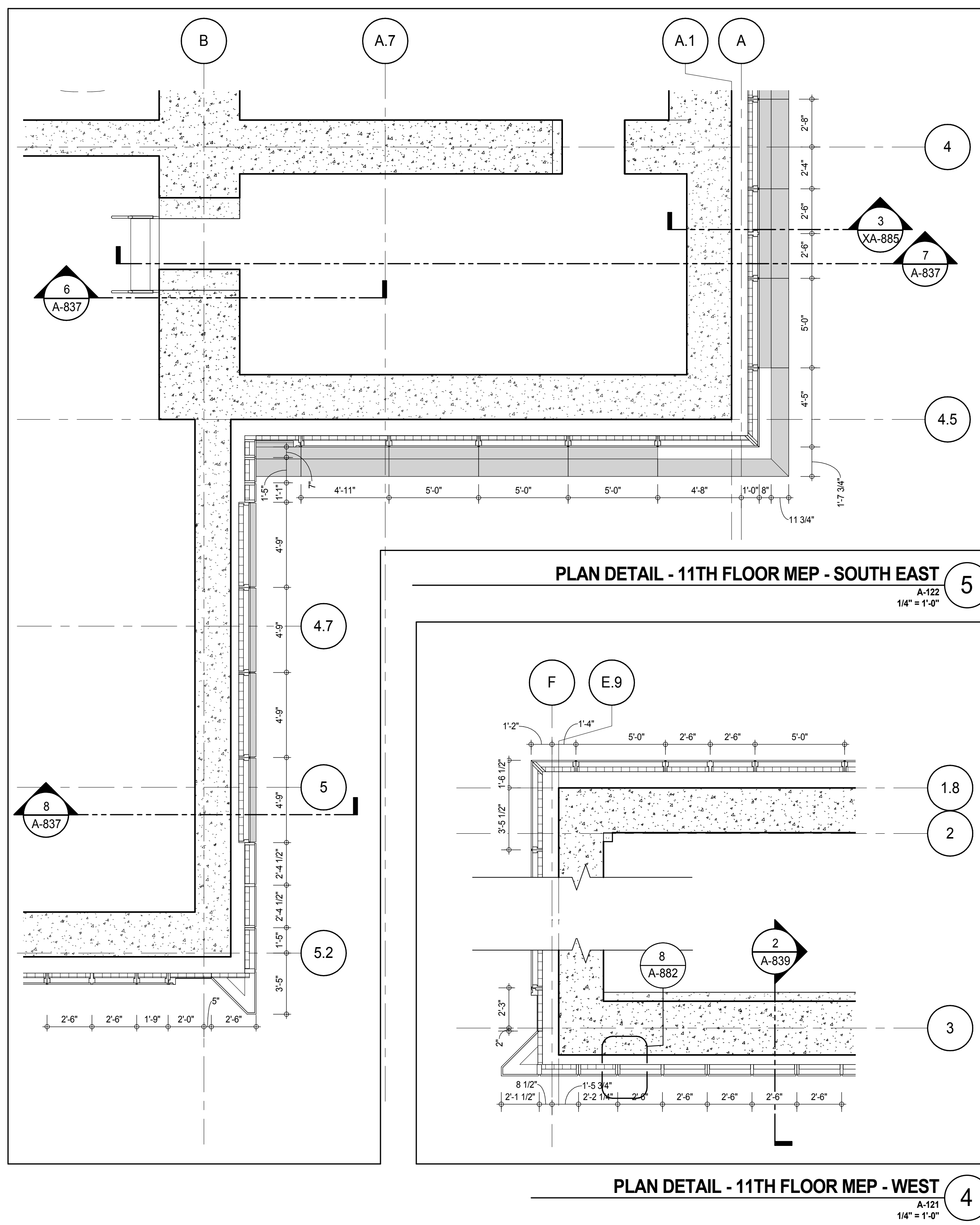
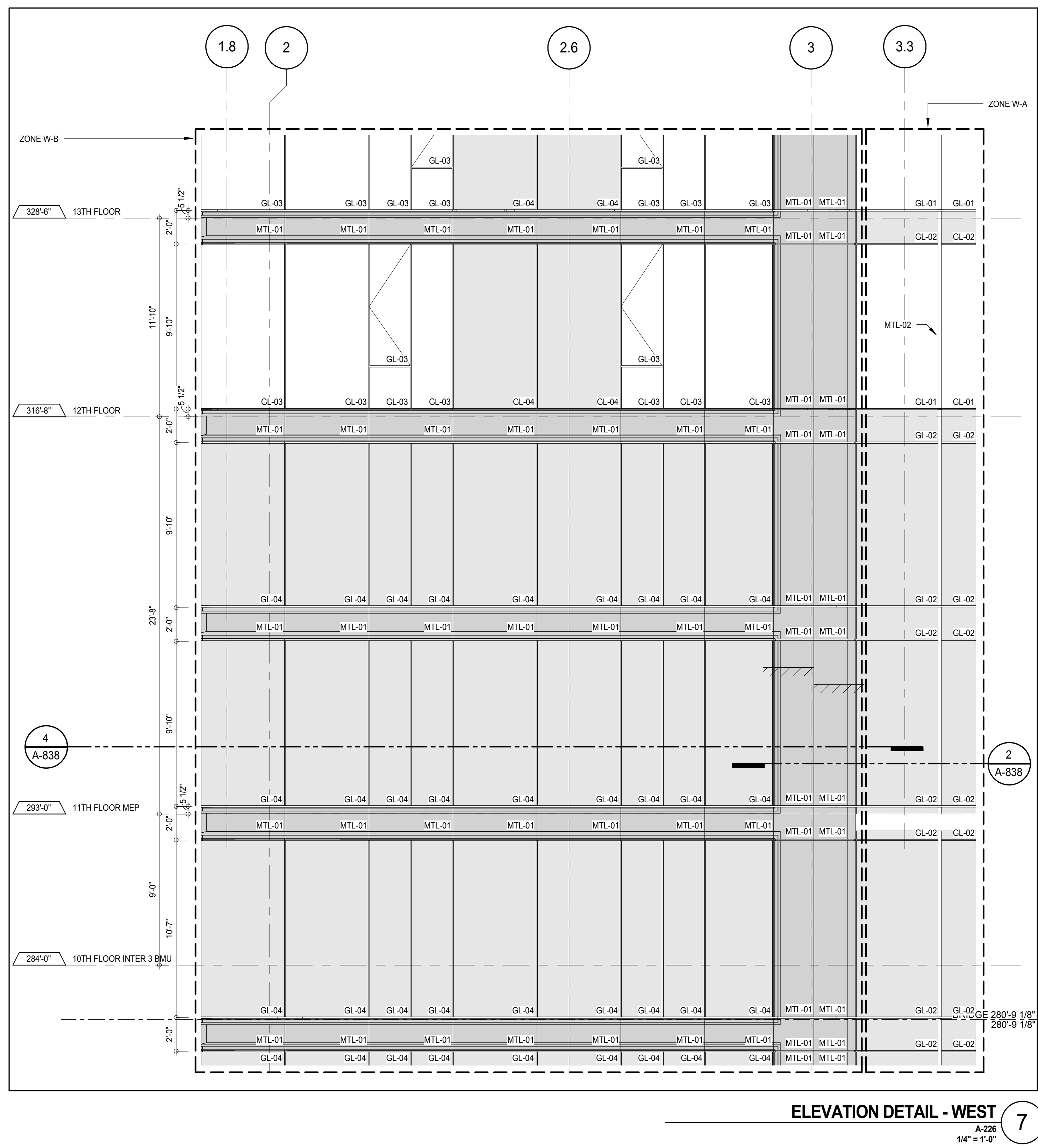
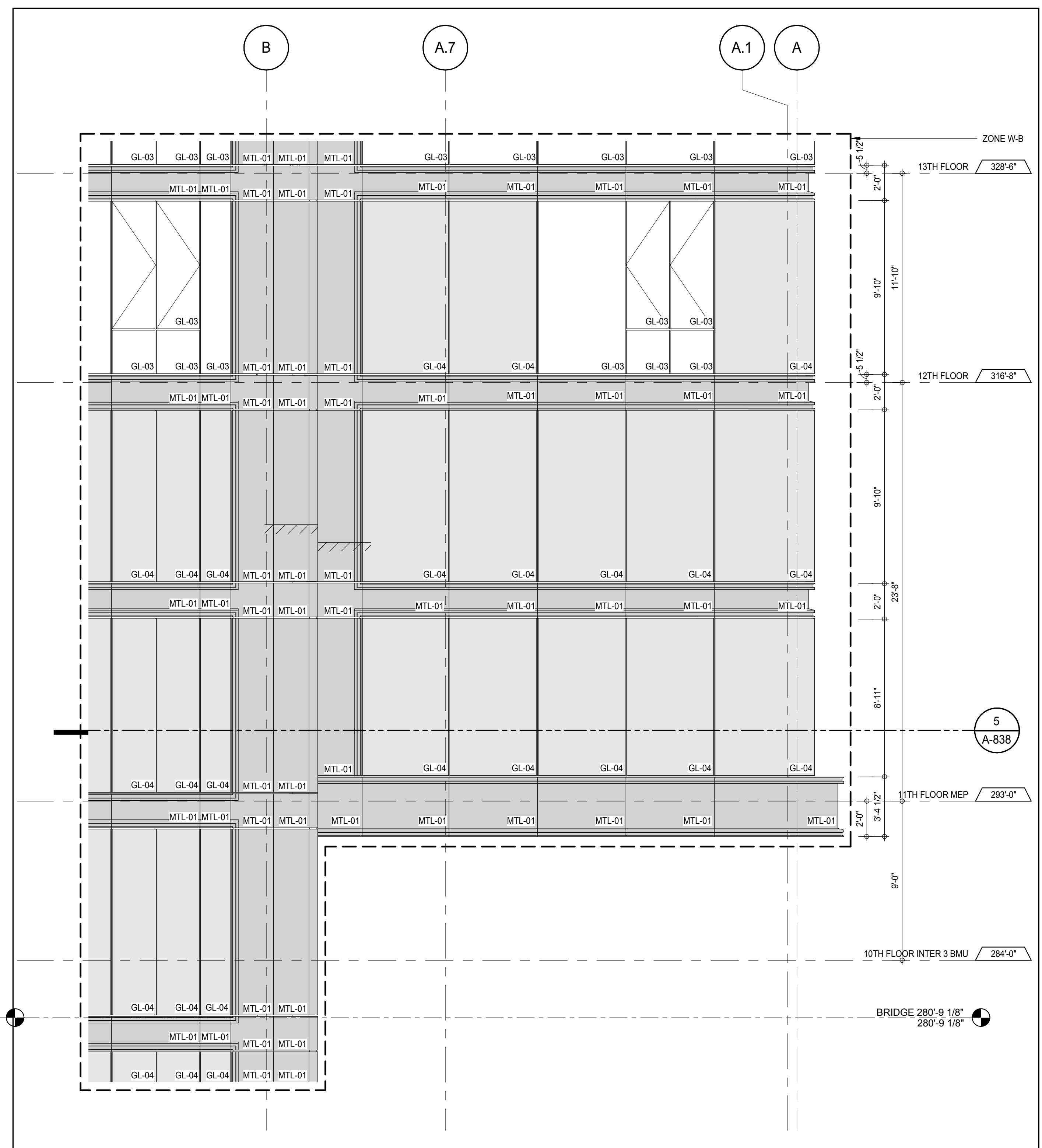
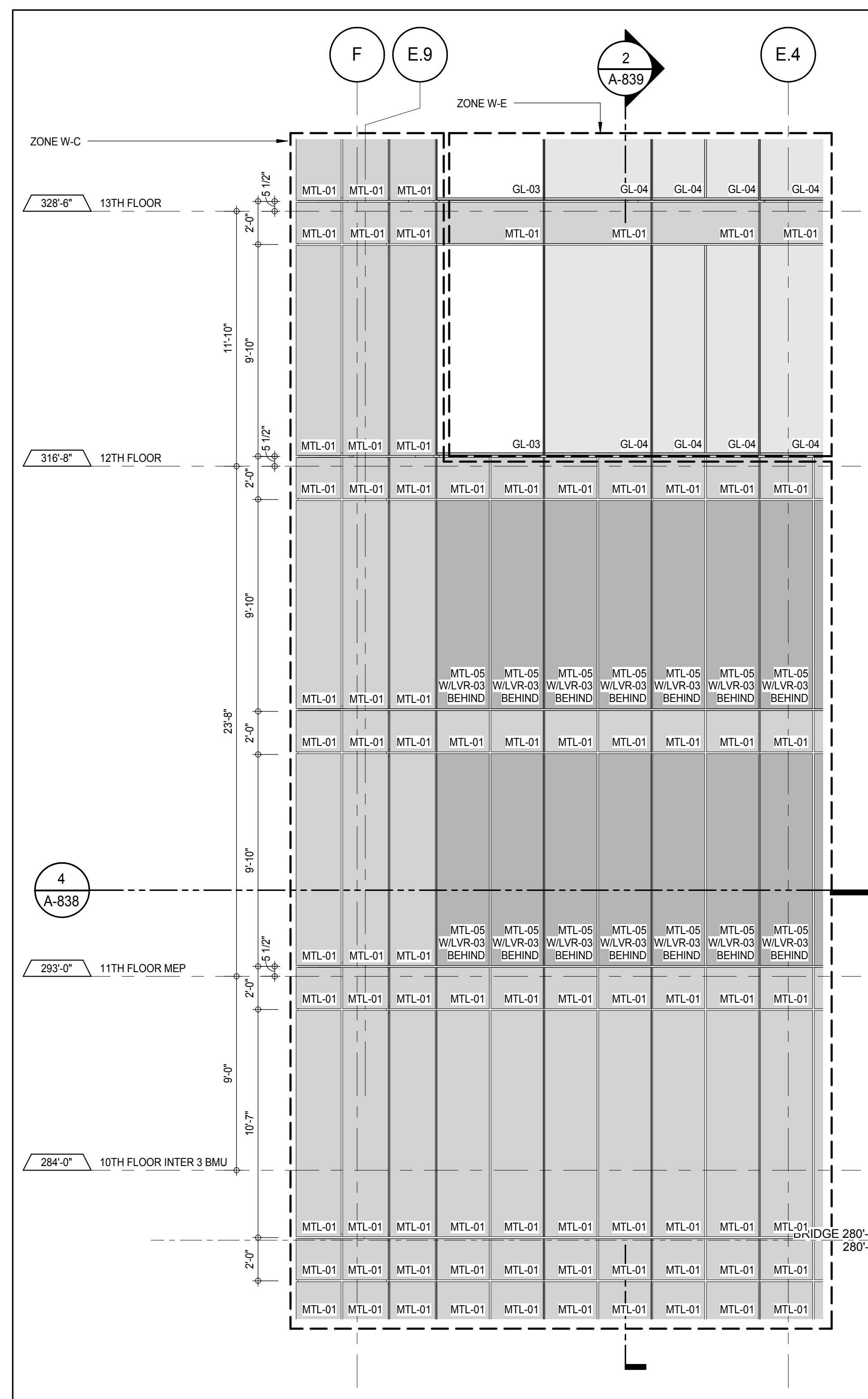
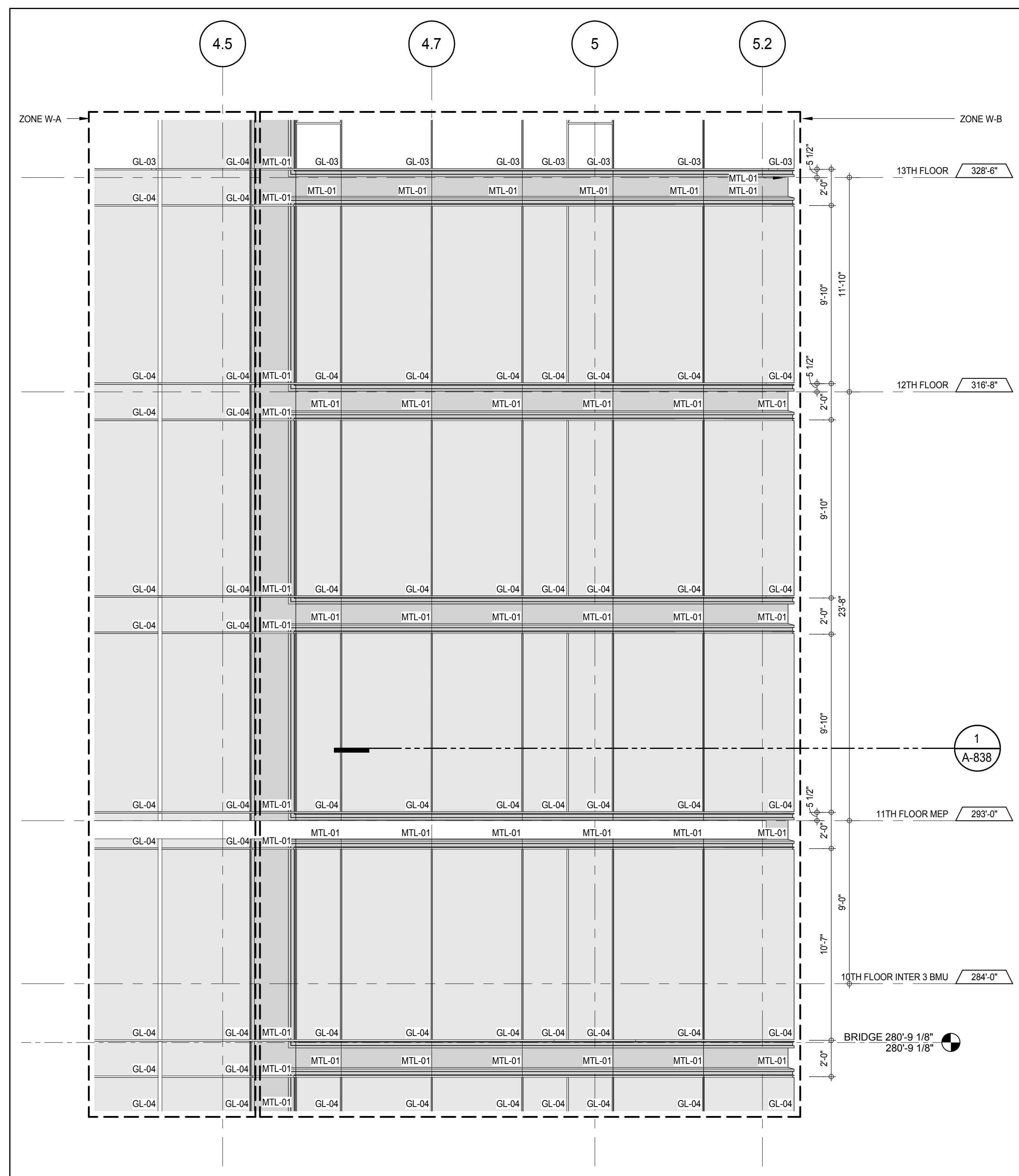

KEY PLAN

PROJECT NORTH

DEVELOPER:
EXTELL DEVELOPMENT COMPANY
805 THIRD AVENUE, 7TH FLOOR
NEW YORK, NY 10022 USA
TEL: 212 712 6000 FAX: 212 712 6100

DESIGN ARCHITECT: Base Building Shell & Core
ADRIAN SMITH + GORDON GILL ARCHITECTURE
111 WEST MONROE STREET SUITE 2300
CHICAGO, IL 60603
TEL: 312 920 1888 FAX: 312 920 1775

INTERIOR DESIGNER: Residential
Rotter Architecture and Design Studio, PLLC
288 Fifth Ave, 7th Floor
New York, NY 10001
TEL: 646 989 7000 FAX:

ARCHITECT OF RECORD: Base Building Shell, Core, & Residential
AAI ARCHITECTS, P.C.
401 West 37th St, 3rd Floor
Toronto, ON M5V 1E7 Canada
TEL: 416 967 1500 FAX: 416 967 7150

STRUCTURAL ENGINEERS:
WSP CANTOR SEINUK
228 EAST 45th Street
New York, NY 10017 USA
TEL: 212 887 8885 FAX: 646 487 5501

MEP ENGINEERS:
AKF GROUP
165 Broadway, 22nd Floor
New York, NY 10006 USA
TEL: 212 354 5656 FAX: 212 354 5668

GEOTECHNICAL ENGINEERS:
Langan Engineering & Environmental Services
21 Penn Plaza - 360 West 37th Street, 8th Floor
New York, NY 10001-2722
TEL: 212 479 5400 FAX: 212 479 5444

CODE CONSULTANTS:
Construction Consulting Associates
100 Church Street
New York, NY 10007
TEL: 212 385 1918 FAX: 212 385 1911

CURTAINWALL CONSULTANT:
AJLP Consulting
40 Worth Street, Suite 826
New York, NY 10013
TEL: 212 757 6555 FAX: 646 219 8508

LANDMARK/PRESERVATION CONSULTANT:
Jan Hird Pokorny Associates, Inc.
39 West 37th Street, 12A
New York, NY 10018
TEL: 212 759 6452 FAX: 212 759 6540

No.	DESCRIPTION	DATE
1	CD PROGRESS ISSUE 1	15 OCT 14
2	CD PROGRESS ISSUE 2	19 DEC 14
3	D.O.B. SUBMISSION	18 FEB 15
	D.O.B. SUBMISSION	27 APR 14

0 2'-0" 4'-0" 8'-0"

DOB SUBMISSION

Discrepancies must be reported immediately to the Architect before proceeding. Only figured dimensions are to be used. Contractors must check all dimensions on site. This drawing is protected by copyright.

ALL DIMENSIONS ARE SHOWN IN IMPERIAL.

CONSULTANT:

AAI
ARCHITECTS, P.C.

PROJECT:
217 WEST 57TH STREET
NEW YORK, NY

DRAWING TITLE:
EXTERIOR WALL DETAILS - T1 - SOUTH - WEST

SEAL & SIGNATURE	DATE:	PROJECT No:	15 OCT 14
	DRAWN: Author	REV:	
	CHECKED: Checker	3	
SCALE: 1/4" = 1'-0"		DWG No:	
A-838.00		DOB PAGE No: 608 of 630	
DOB EMPLOYEE STAMP:		DOB 5-SCAN:	

Damian Titus
Buildings
APPROVED
Under Directive 2 of 1975
Date: 07/03/2015
NYC Development Hub

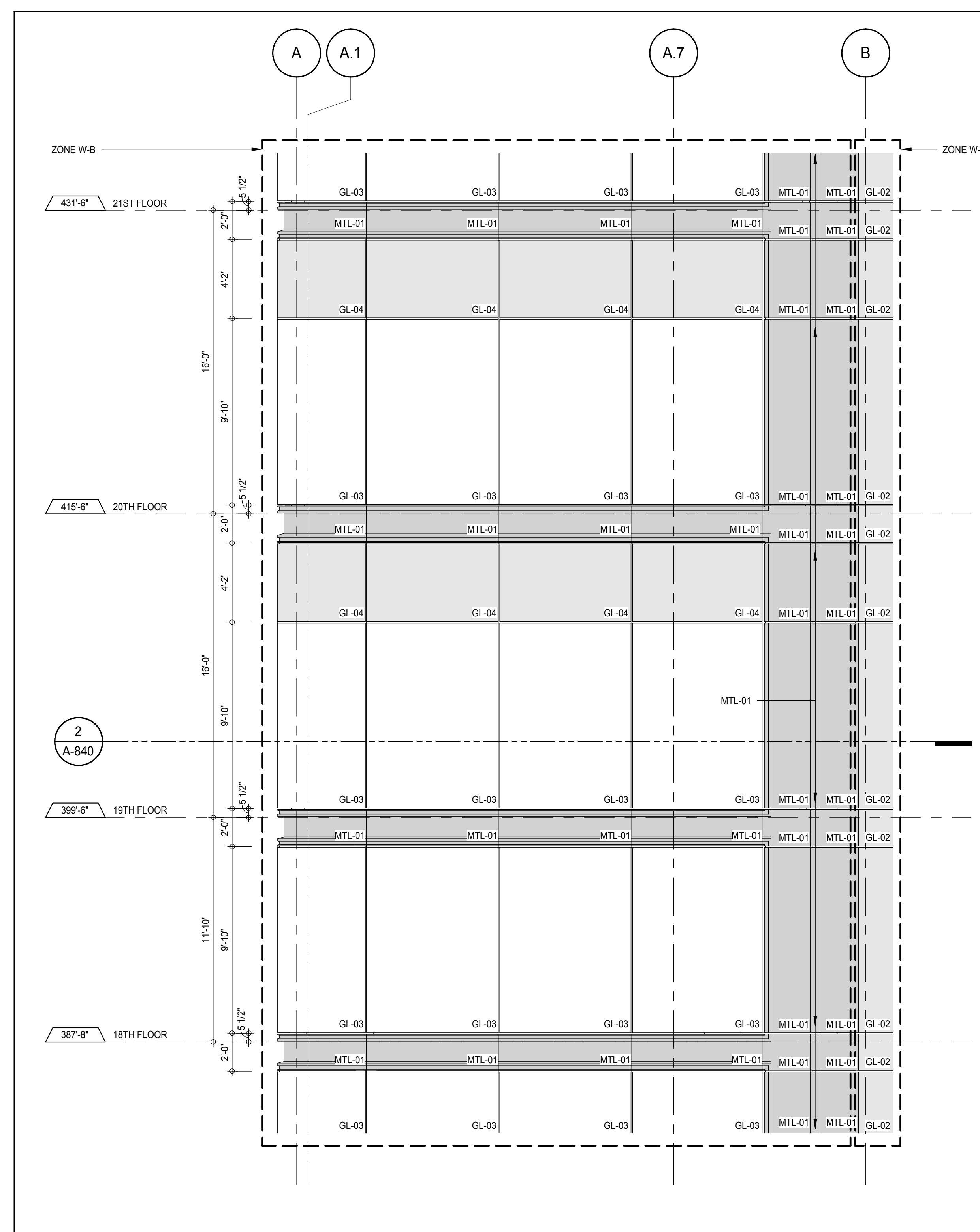
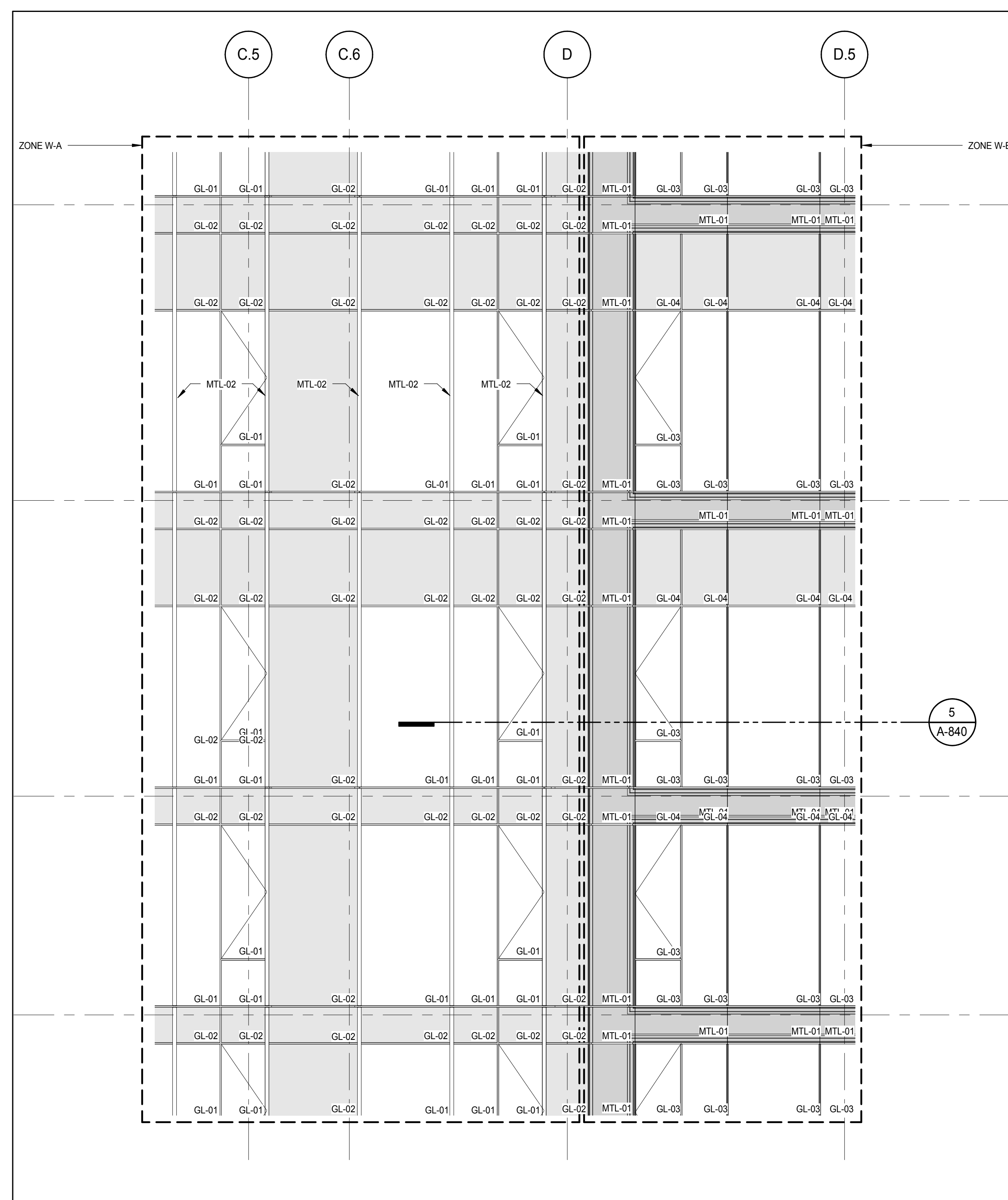
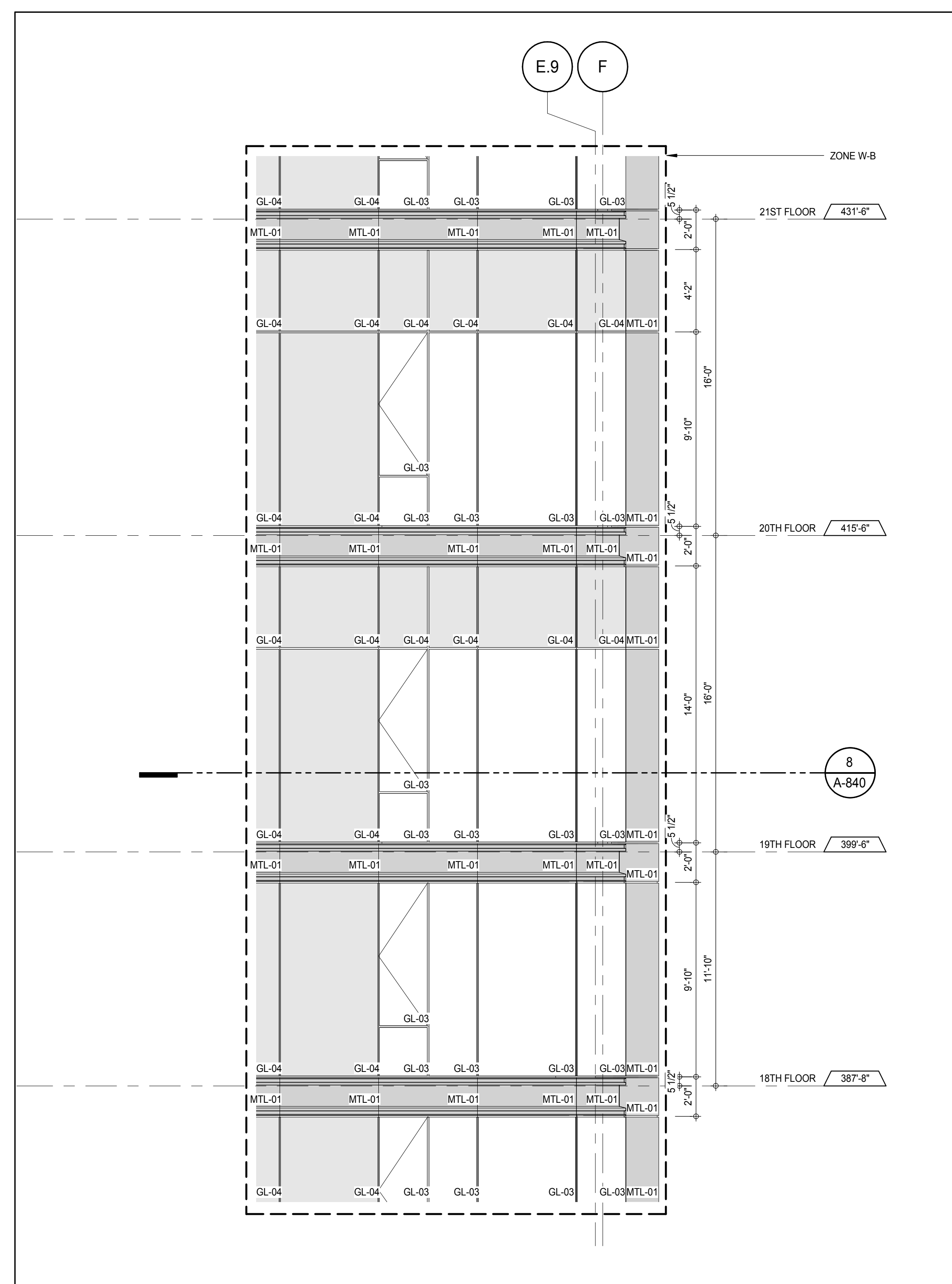
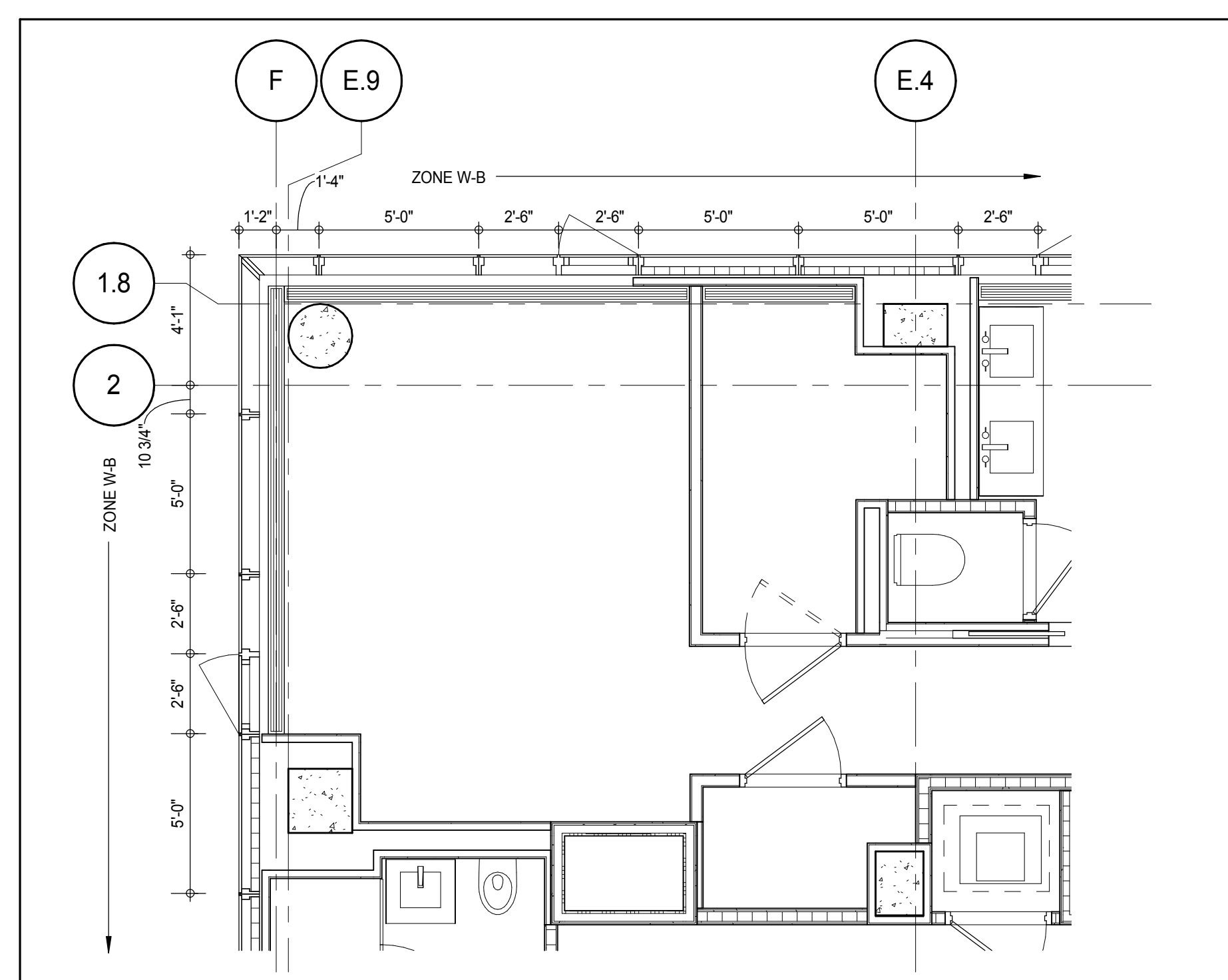
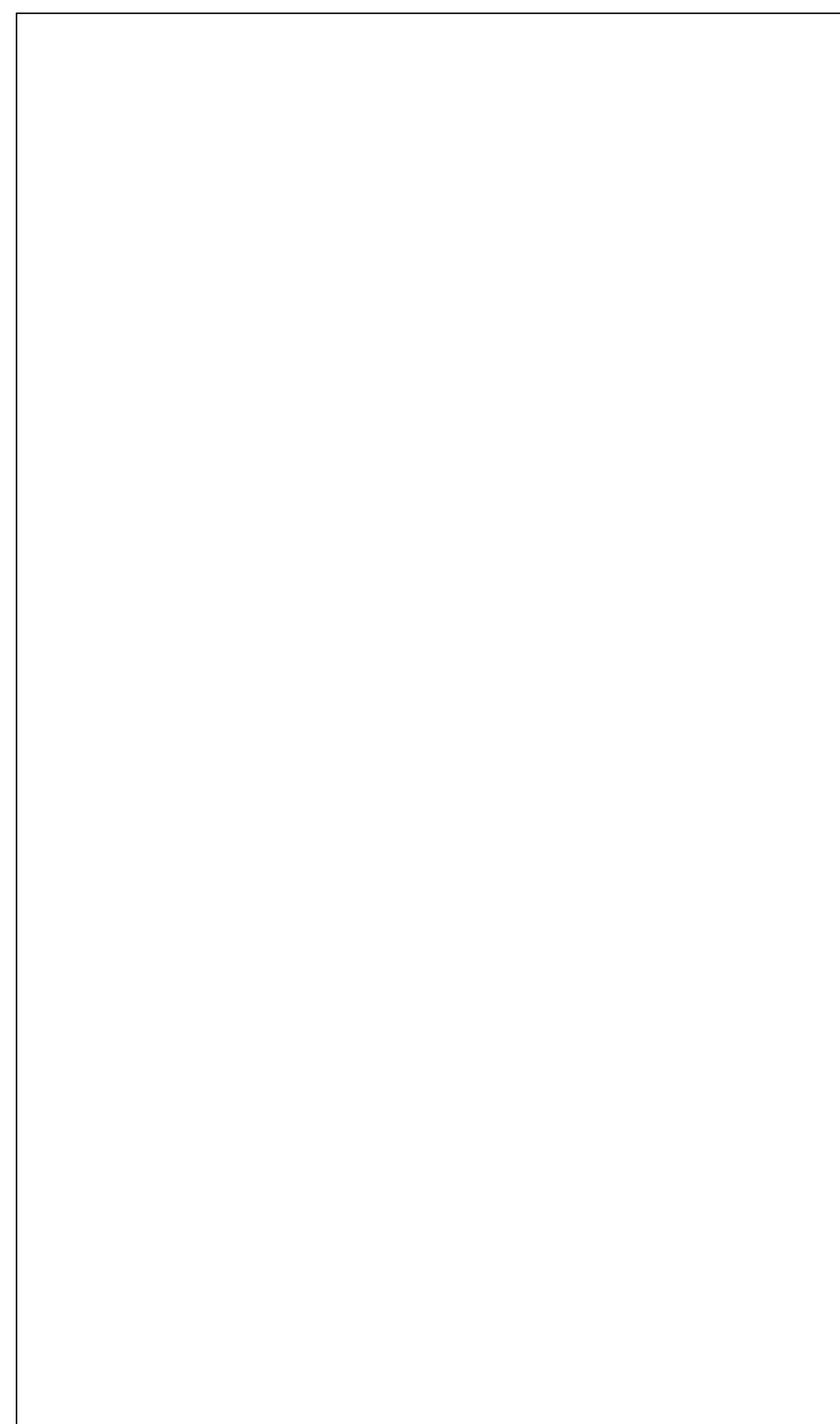
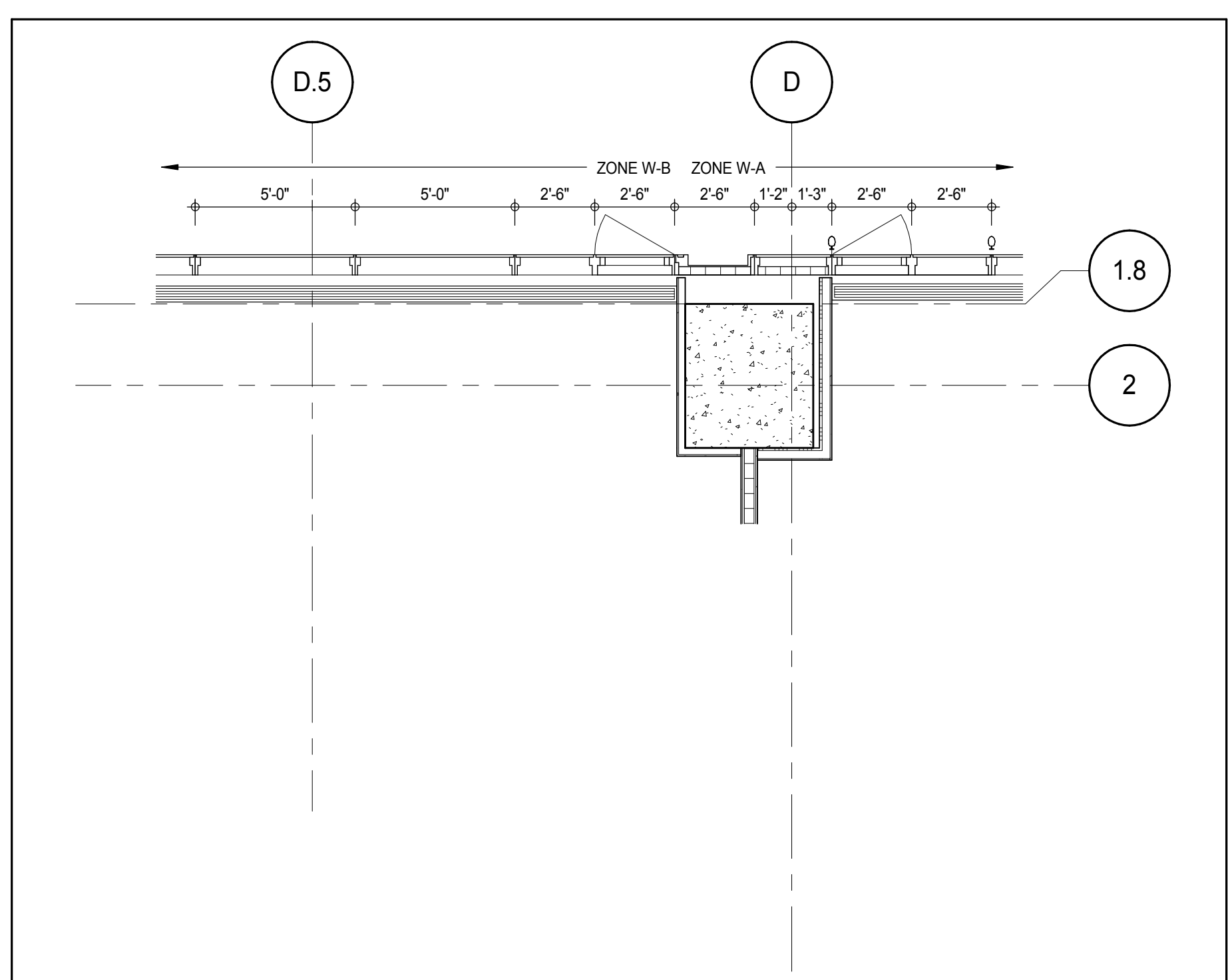
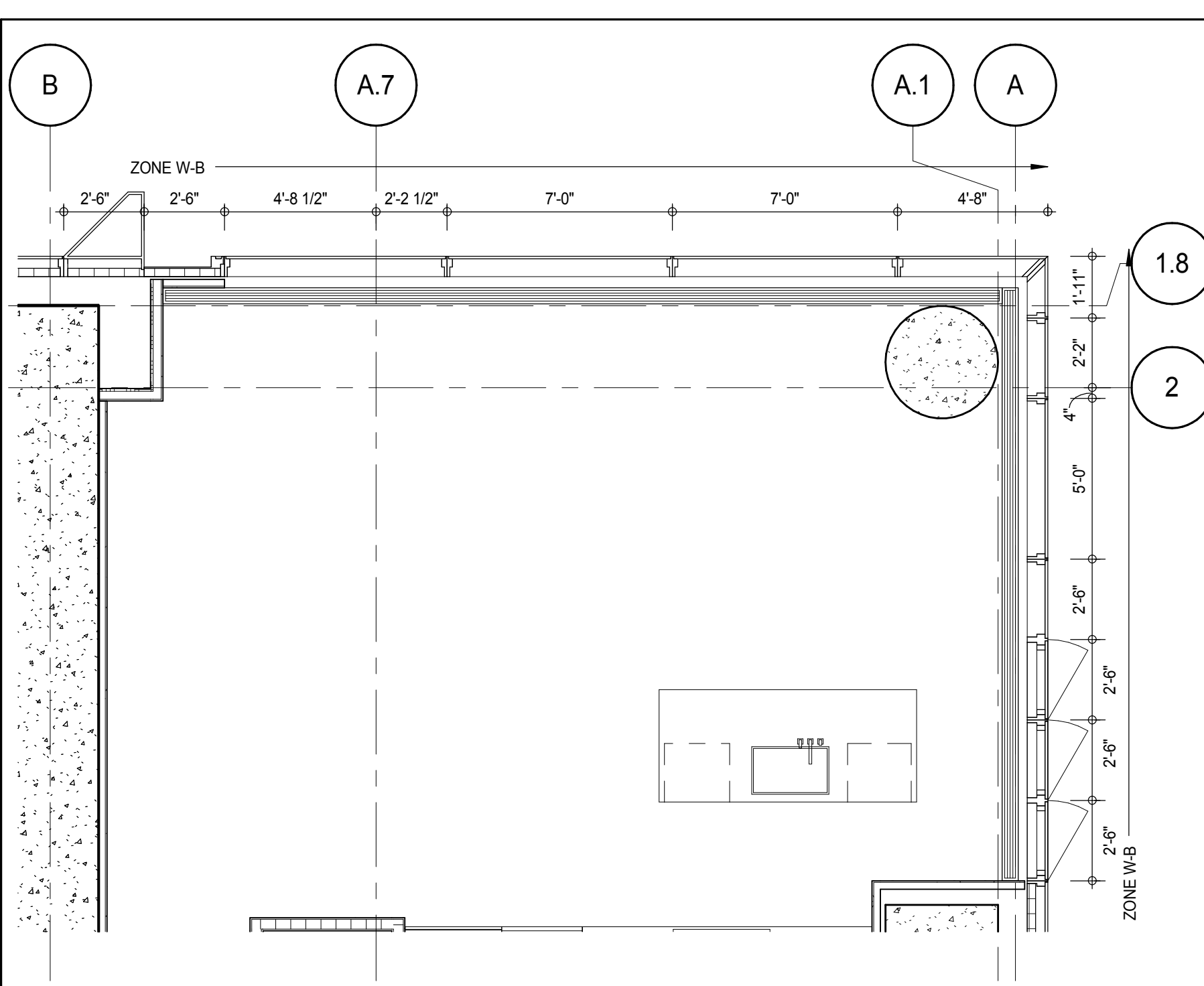

ELEVATION DETAIL - NORTH 9
A-212
1/4" = 1'-0"ELEVATION DETAIL - NORTH 6
A-212
1/4" = 1'-0"ELEVATION DETAIL - NORTH 3
A-212
1/4" = 1'-0"PLAN DETAIL - 19TH FLOOR - NORTH WEST 8
A-111
1/4" = 1'-0"PLAN DETAIL - 19TH FLOOR - NORTH 5
A-111
1/4" = 1'-0"PLAN DETAIL - 19TH FLOOR - NORTH EAST 2
A-112
1/4" = 1'-0"

KEY PLAN

PROJECT #89

TRUE NORTH

DEVELOPER: **EXTELL DEVELOPMENT COMPANY**
805 THIRD AVENUE, 7TH FLOOR
NEW YORK, NY 10022 USA
TEL: 212 712 6000 FAX: 212 712 6100

DESIGN ARCHITECT: **Base Building Shell & Core**
ADRIAN SMITH + GORDON GILL ARCHITECTURE
111 WEST MONROE STREET SUITE 2300
CHICAGO, IL 60603
TEL: 312 920 1888 FAX: 312 920 1775

INTERIOR DESIGNER: **Residential**
Rotet Architecture and Design Studio, PLLC
288 Fifth Ave, 7th Floor
New York, NY 10001
TEL: 646 989 7000 FAX:

ARCHITECT OF RECORD: **Base Building Shell, Core & Residential**
AAI ARCHITECTS, P.C.
401 West 57th St, 3rd Floor
Toronto, ON M5V 1E7 Canada
TEL: 416 967 1500 FAX: 416 967 7150

STRUCTURAL ENGINEERS: **WSP CANTOR SEINIK**
228 EAST 45th Street
New York, NY 10017 USA
TEL: 212 887 8885 FAX: 646 487 5501

MEP ENGINEERS: **AKF GROUP**
165 Broadway, 22nd Floor
New York, NY 10006 USA
TEL: 212 354 5656 FAX: 212 354 5668

GEOTECHNICAL ENGINEERS: **Langan Engineering & Environmental Services**
21 Penn Plaza - 300 West 57th Street, 8th Floor
New York, NY 10001-2722
TEL: 212 479 5400 FAX: 212 479 5444

CODE CONSULTANTS: **Construction Consulting Associates**
100 Church Street
New York, NY 10007
TEL: 212 385 1918 FAX: 212 385 1911

CURTAINWALL CONSULTANT: **AJLP Consulting**
40 Worth Street, Suite 826
New York, NY 10013
TEL: 212 757 6550 FAX: 646 219 8508

LANDMARK/PRESERVATION CONSULTANT: **Jan Hird Pokorny Associates, Inc.**
39 West 57th Street, 12A
New York, NY 10019
TEL: 212 759 6452 FAX: 212 759 6540

No.	DESCRIPTION	DATE
1	D.O.B. SUBMISSION	18 FEB 15
	D.O.B. SUBMISSION	27 APR 14

0 2'-0" 4'-0" 8'-0"

DOB SUBMISSION

Discrepancies must be reported immediately to the Architect before proceeding. Only figured dimensions are to be used. Contractors must check all dimensions on site. This drawing is protected by copyright.

ALL DIMENSIONS ARE SHOWN IN IMPERIAL.

CONSULTANT: **AAI ARCHITECTS, P.C.**

PROJECT: **217 WEST 57TH STREET
NEW YORK, NY**

DRAWING TITLE: **EXTERIOR WALL DETAILS - T1 - NORTH**

SEAL & SIGNATURE	DATE	PROJECT No.	REV.
	18 FEB 15	1216-00	
			1

DWG No: **A-840.00**

DOB PAGE No: 410 of 500

DOB 5-SCAN:

Damian Titus
Buildings
APPROVED
Under Directive 3 of 1975
Date: 07/03/2015
NYC Development Hub

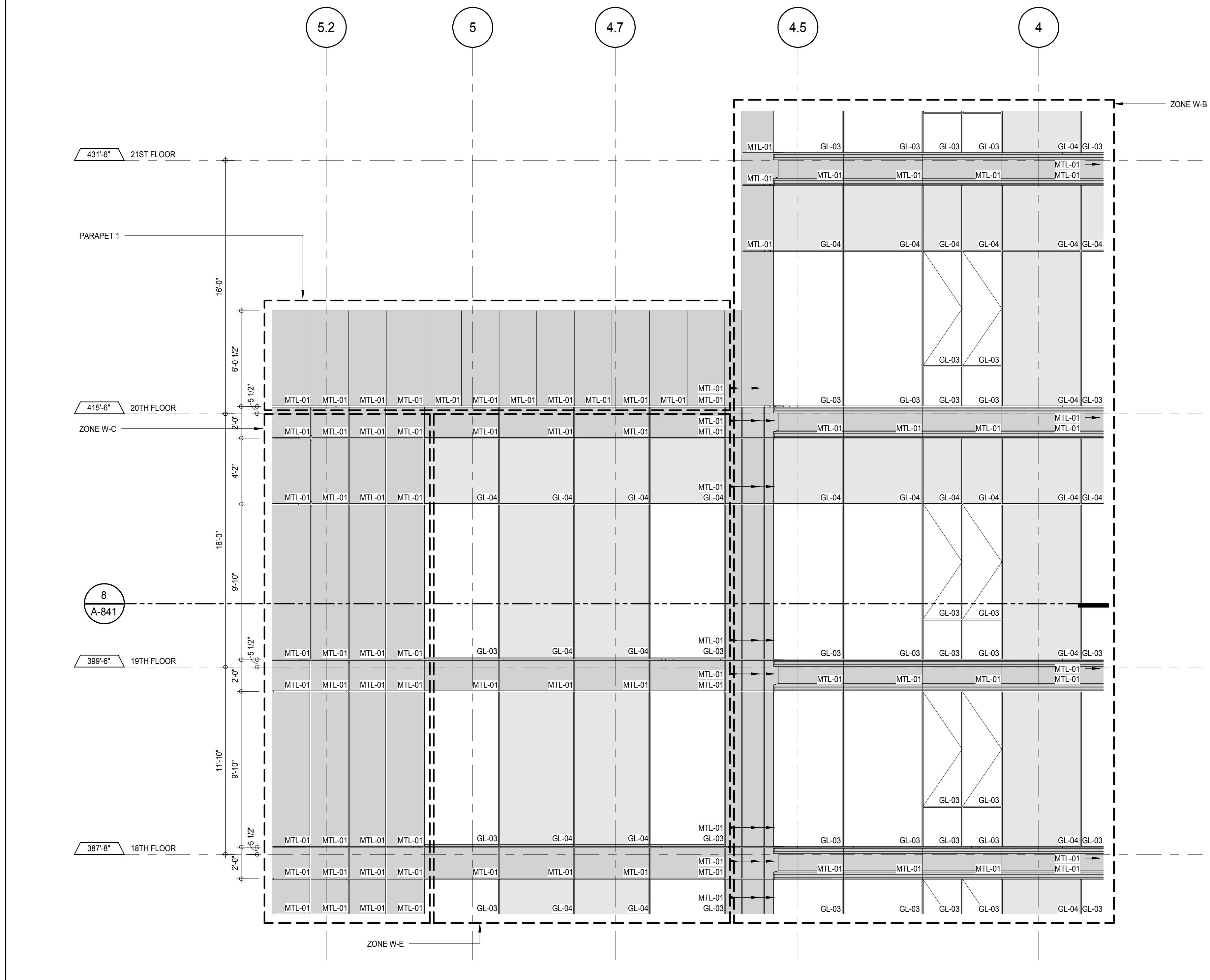

ELEVATION DETAIL - EAST 6
A-222
1/4" = 1'-0"

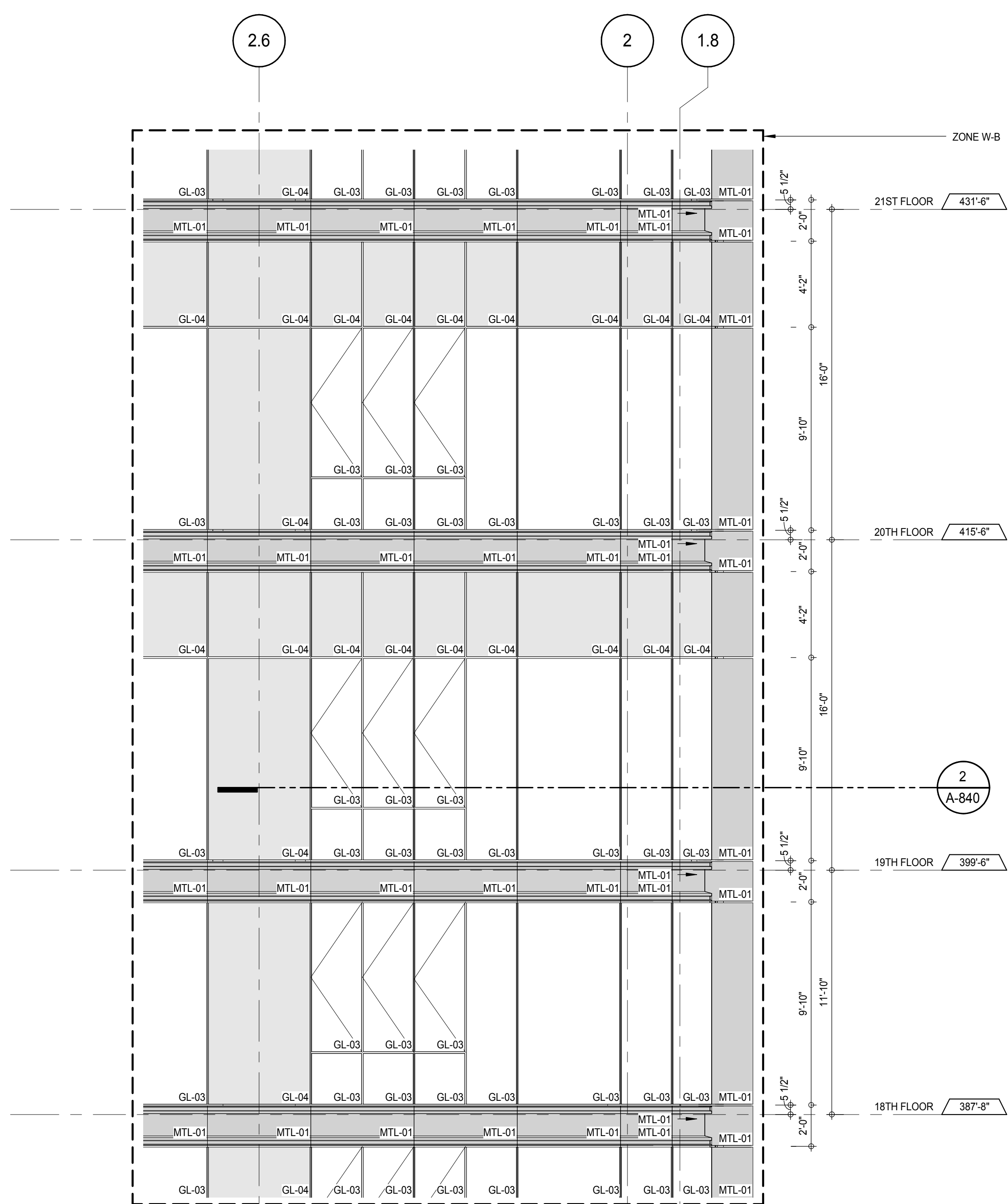

ELEVATION DETAIL - EAST 3
A-222
1/4" = 1'-0"

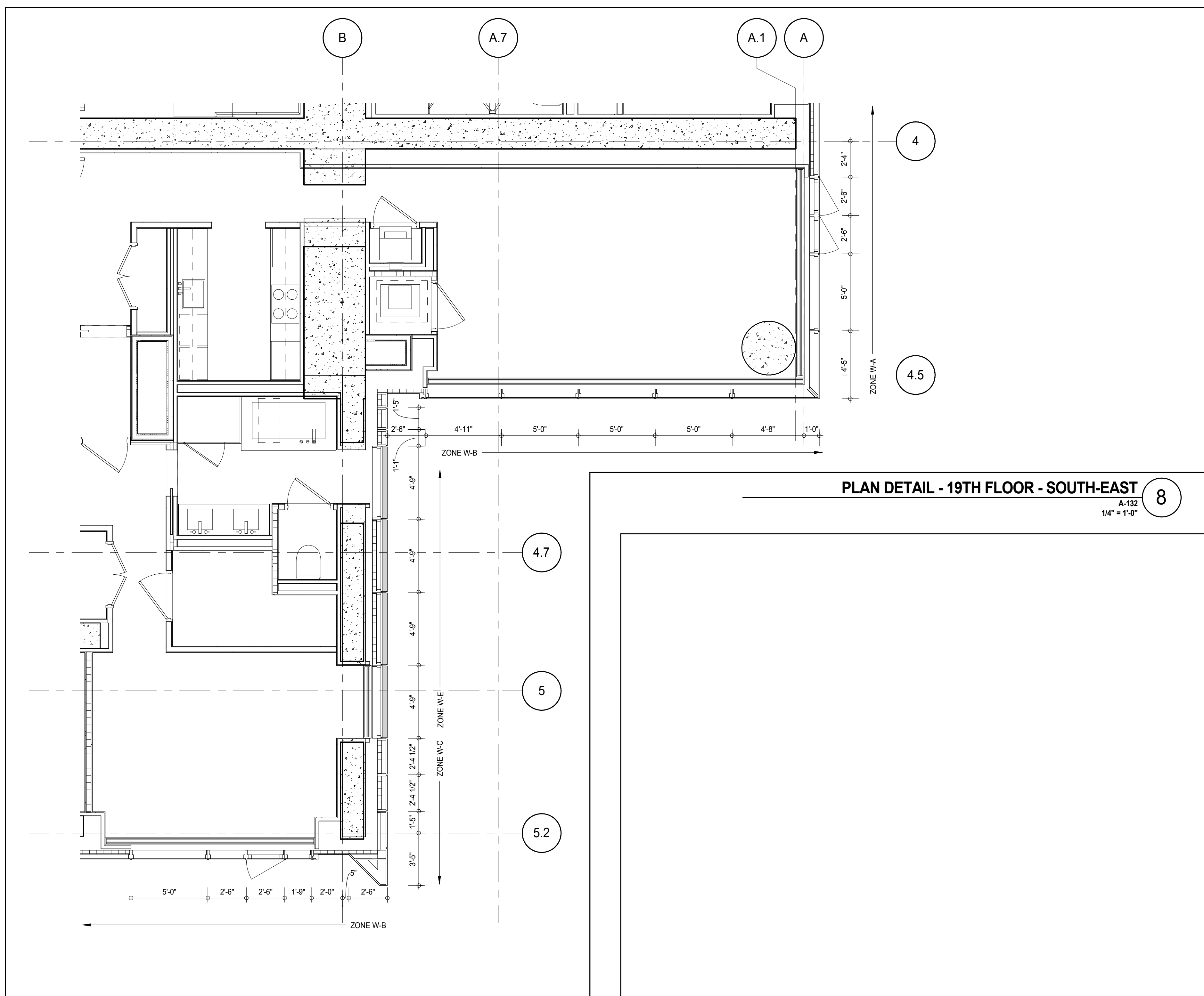

PLAN DETAIL - 19TH FLOOR - SOUTH-EAST 8
A-122
1/4" = 1'-0"

KEY PLAN

PROJECT NO. 1216-00

TRUE NORTH

DEVELOPER: **EXTELL DEVELOPMENT COMPANY**
805 THIRD AVENUE, 7TH FLOOR
NEW YORK, NY 10022 USA
TEL: 212 712 6000 FAX: 212 712 6100

DESIGN ARCHITECT: **Base Building Shell & Core**
ADRIAN SMITH + GORDON GILL ARCHITECTURE
111 WEST MONROE STREET SUITE 2300
CHICAGO, IL 60603
TEL: 312 920 1888 FAX: 312 920 1775

INTERIOR DESIGNER: **Residential**
Rottet Architecture and Design Studio, PLLC
288 Fifth Ave., 7th Floor
New York, NY 10001
TEL: 646 989 7000 FAX:

ARCHITECT OF RECORD: **Base Building Shell, Core, & Residential**
AAI ARCHITECTS, P.C.
401 WASHINGTON ST. W., 3rd Floor
TORONTO, ON M5V 1E7 CANADA
TEL: 416 967 1500 FAX: 416 967 7150

STRUCTURAL ENGINEERS: **WSP CANTOR SEINUK**
228 EAST 45th Street
New York, NY 10017 USA
TEL: 212 887 8885 FAX: 646 487 5501

MEP ENGINEERS: **AKF GROUP**
165 Broadway, 22nd Floor
New York, NY 10006 USA
TEL: 212 354 5655 FAX: 212 354 5668

GEOTECHNICAL ENGINEERS: **Langan Engineering & Environmental Services**
21 Penn Plaza - 300 West 51st Street, 9th Floor
New York, NY 10001-2722
TEL: 212 479 5400 FAX: 212 479 5444

CODE CONSULTANTS: **Construction Consulting Associates**
100 Church Street
New York, NY 10007
TEL: 212 385 1918 FAX: 212 385 1911

CURTAINWALL CONSULTANT: **AJLP Consulting**
40 Worth Street, Suite 826
New York, NY 10013
TEL: 212 757 6559 FAX: 646 219 8508

LANDMARK/PRESERVATION CONSULTANT: **Jan Hird Pokorny Associates, Inc.**
39 West 37th Street, 12A
New York, NY 10018
TEL: 212 759 6452 FAX: 212 759 6540

No.	DESCRIPTION	DATE
1	CD PROGRESS ISSUE 1	15 OCT 14
2	CD PROGRESS ISSUE 2	19 DEC 14
3	D.O.B. SUBMISSION	18 FEB 15
	D.O.B. SUBMISSION	27 APR 14

0' 2'-0" 4'-0" 8'-0"

DOB SUBMISSION

Discrepancies must be reported immediately to the Architect before proceeding. Only figured dimensions are to be used. Contractors must check all dimensions on site. This drawing is protected by copyright.

ALL DIMENSIONS ARE SHOWN IN IMPERIAL.

CONSULTANT: **AAI ARCHITECTS, P.C.**

PROJECT: **217 WEST 57TH STREET
NEW YORK, NY**

DRAWING TITLE: **EXTERIOR WALL DETAILS - T1 - EAST**

SEAL & SIGNATURE	DATE	PROJECT No.	15 OCT 14
	DRAWN: Author	REV:	
	CHECK: Checker	3	
	DWG No:	SCALE: 1/4" = 1'-0"	

A-841.00

DOB PAGE No: 411 of 500

DOB EMPLOYEE STAMP: **Damian Titus**
Buildings
APPROVED
Under Directive 3 of 3975
Date: 07/05/2015
NYC Development Hub

DOB 5-SCAN:

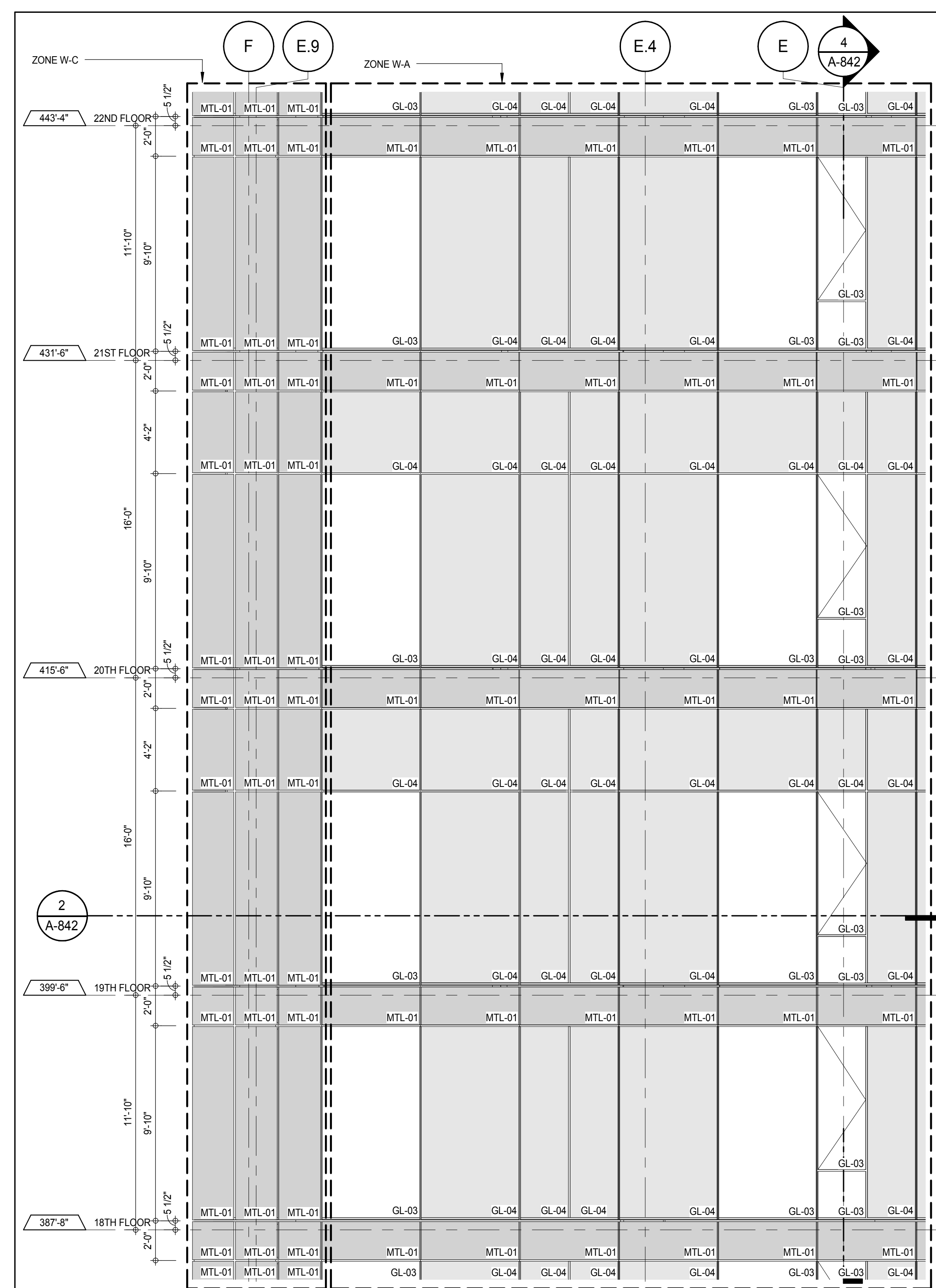

ELEVATION DETAIL - SOUTH 8
A-217
1/4" = 1'-0"

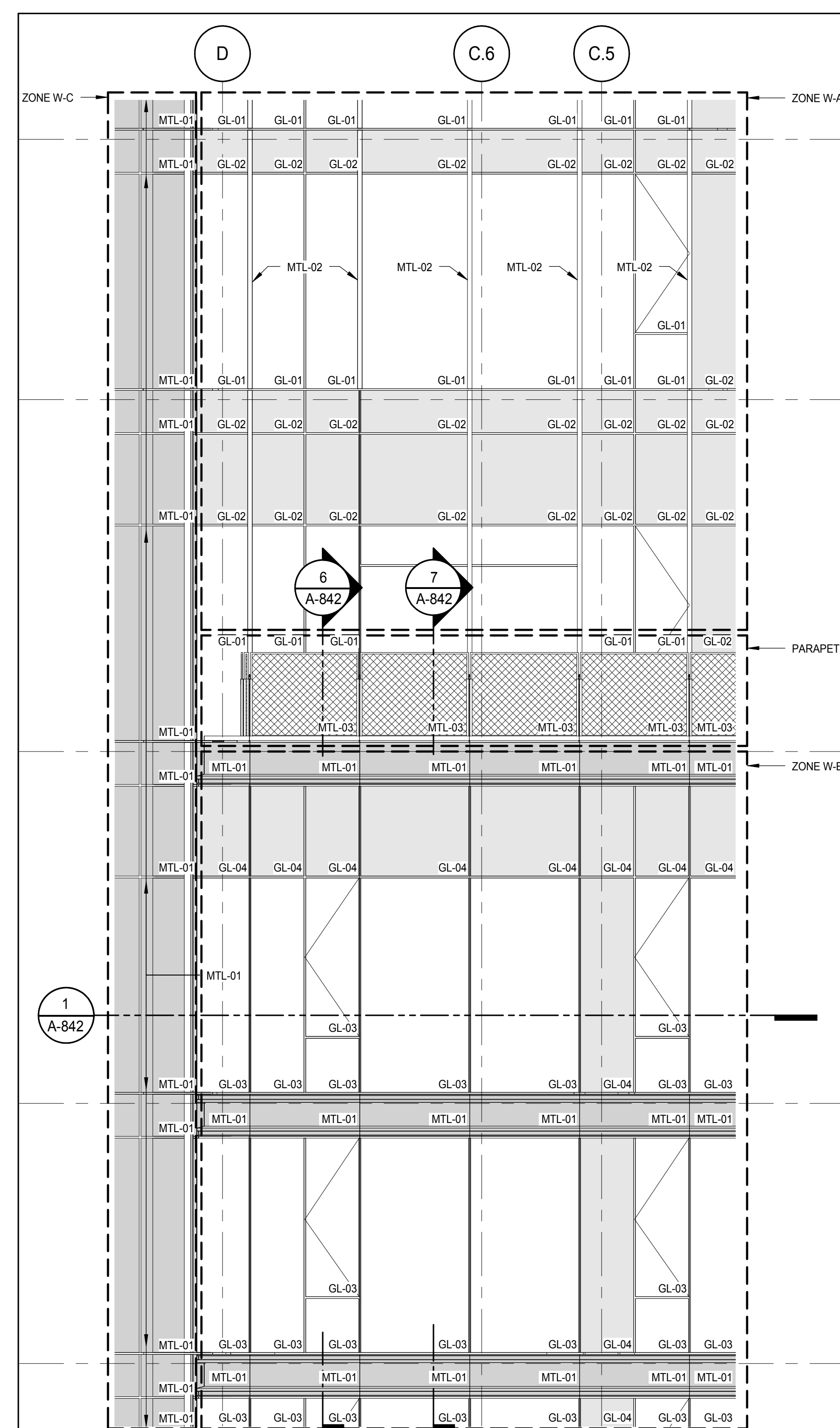

ELEVATION DETAIL - SOUTH 5
A-217
1/4" = 1'-0"

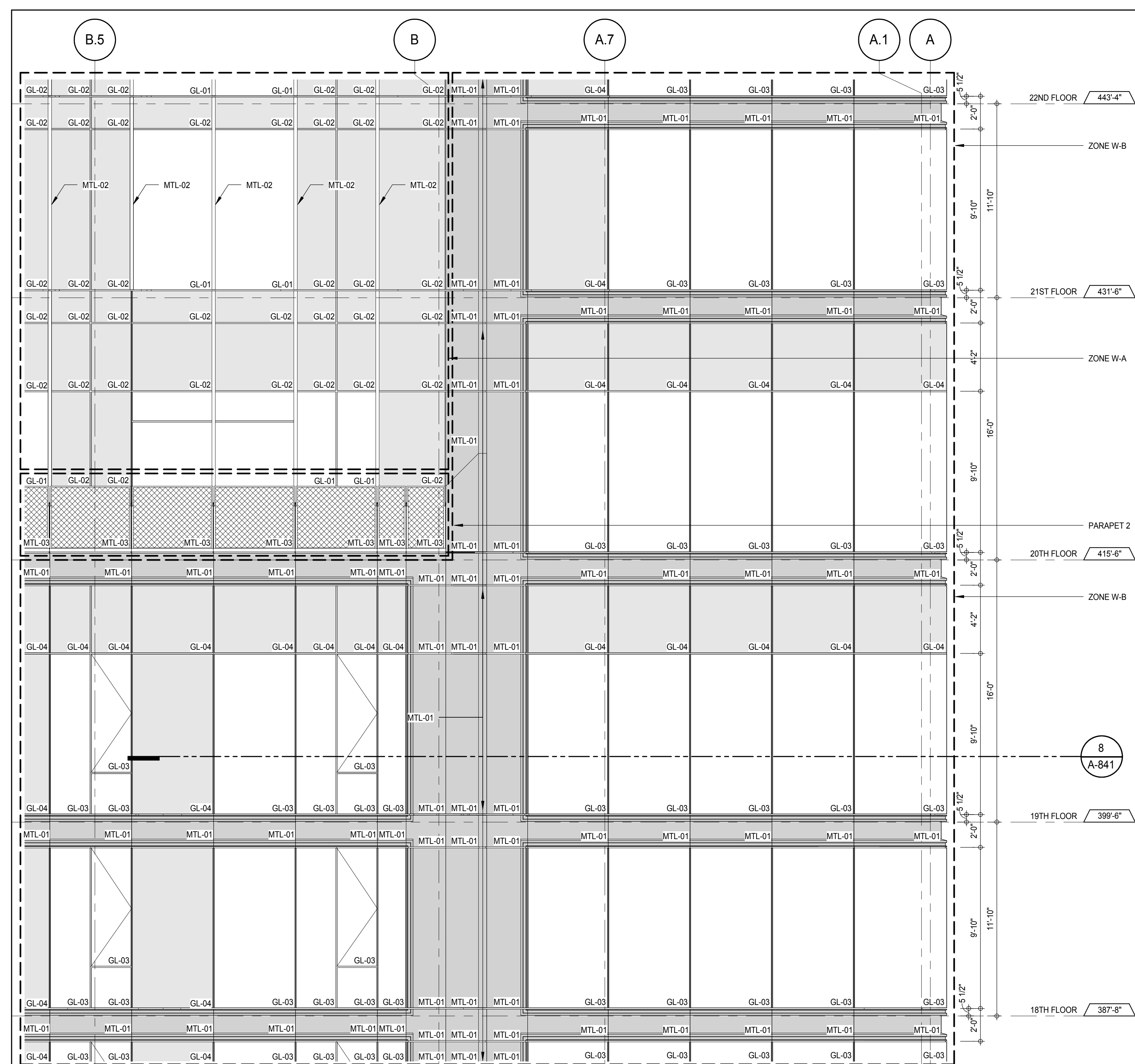

ELEVATION DETAIL - SOUTH 3
A-217
1/4" = 1'-0"

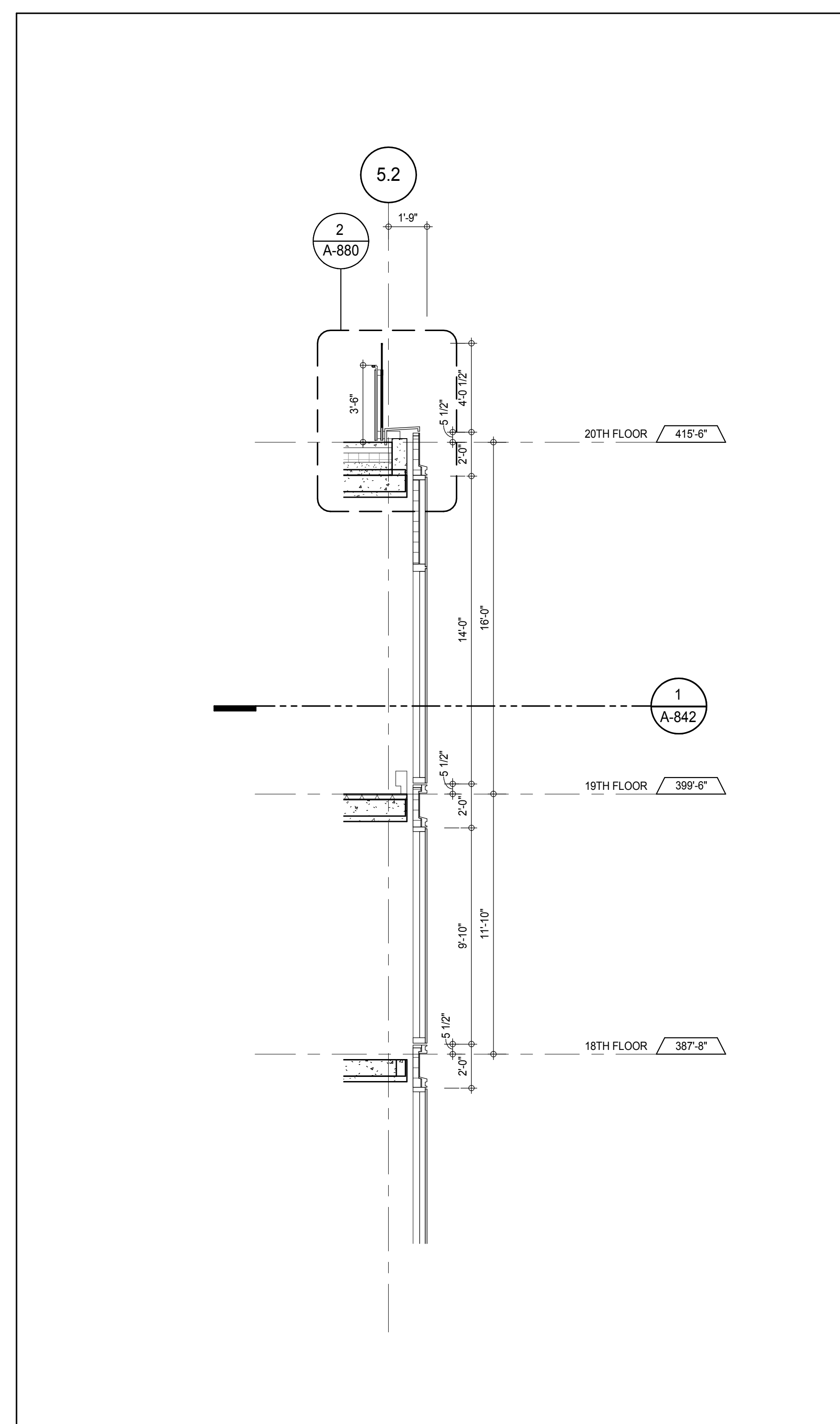

SECTION DETAIL - SOUTH 7
A-842
1/4" = 1'-0"

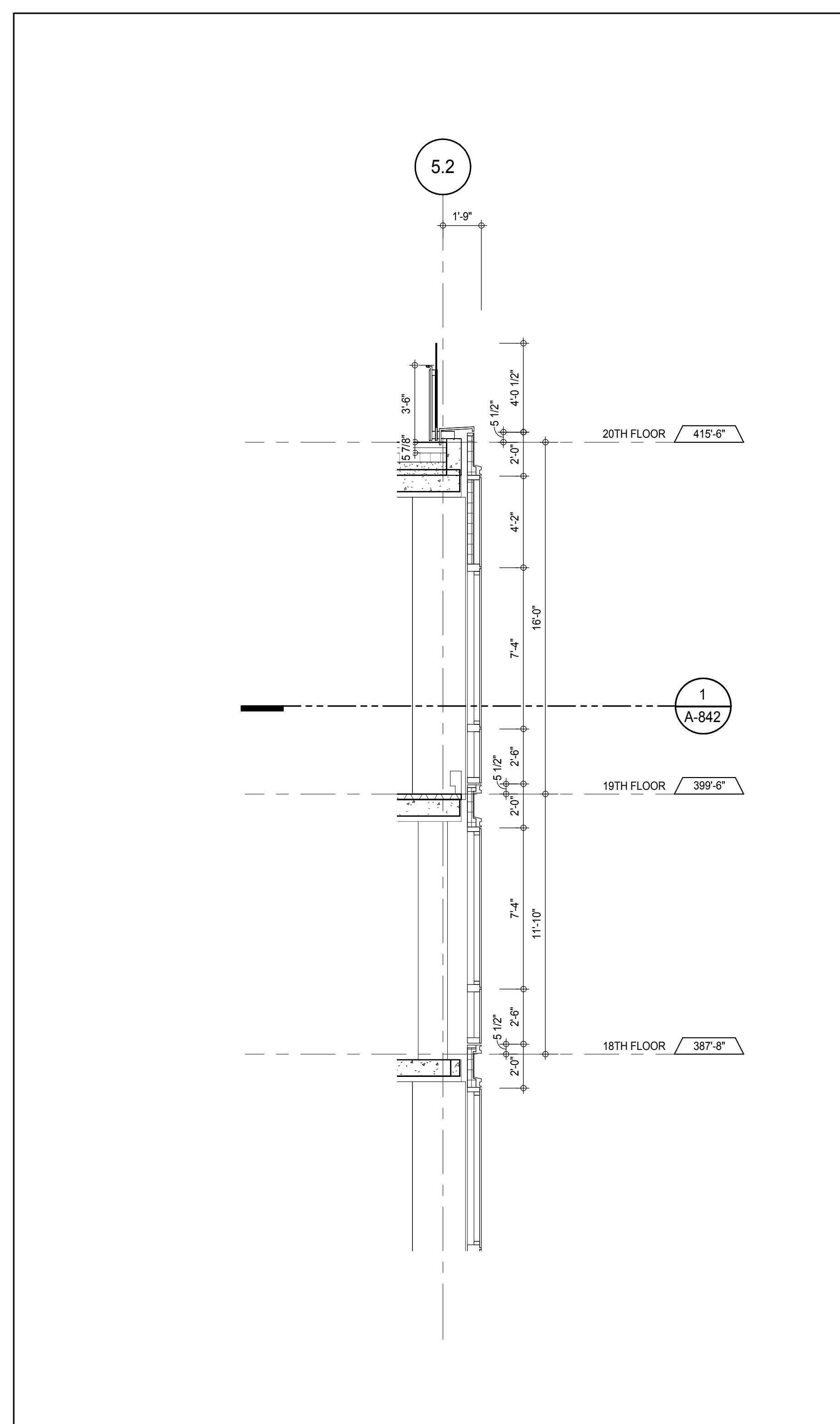

SECTION DETAIL - SOUTH 6
A-842
1/4" = 1'-0"

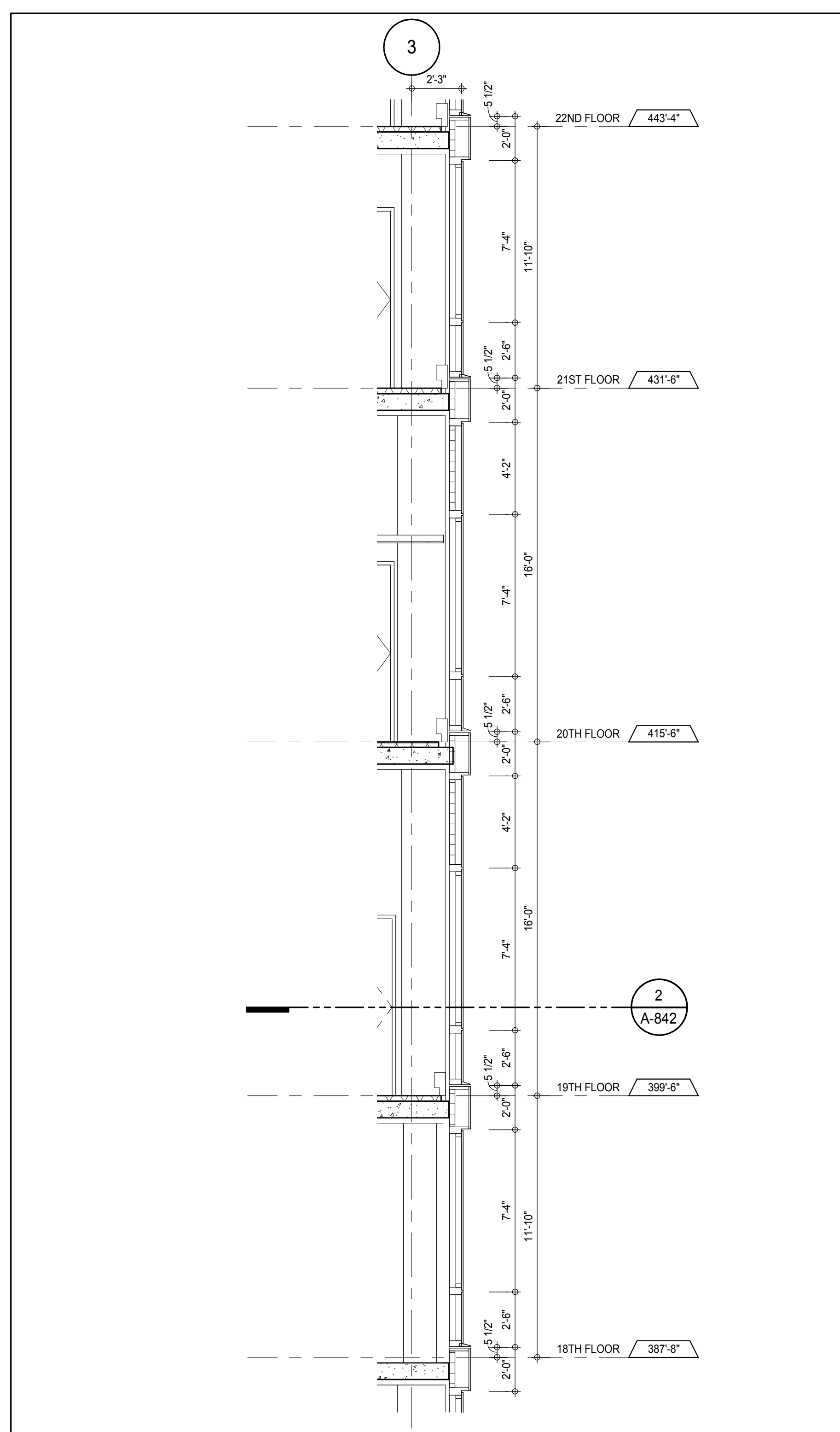

SECTION DETAIL - SOUTH-WEST

A-842
1/4" = 1'-0"

4

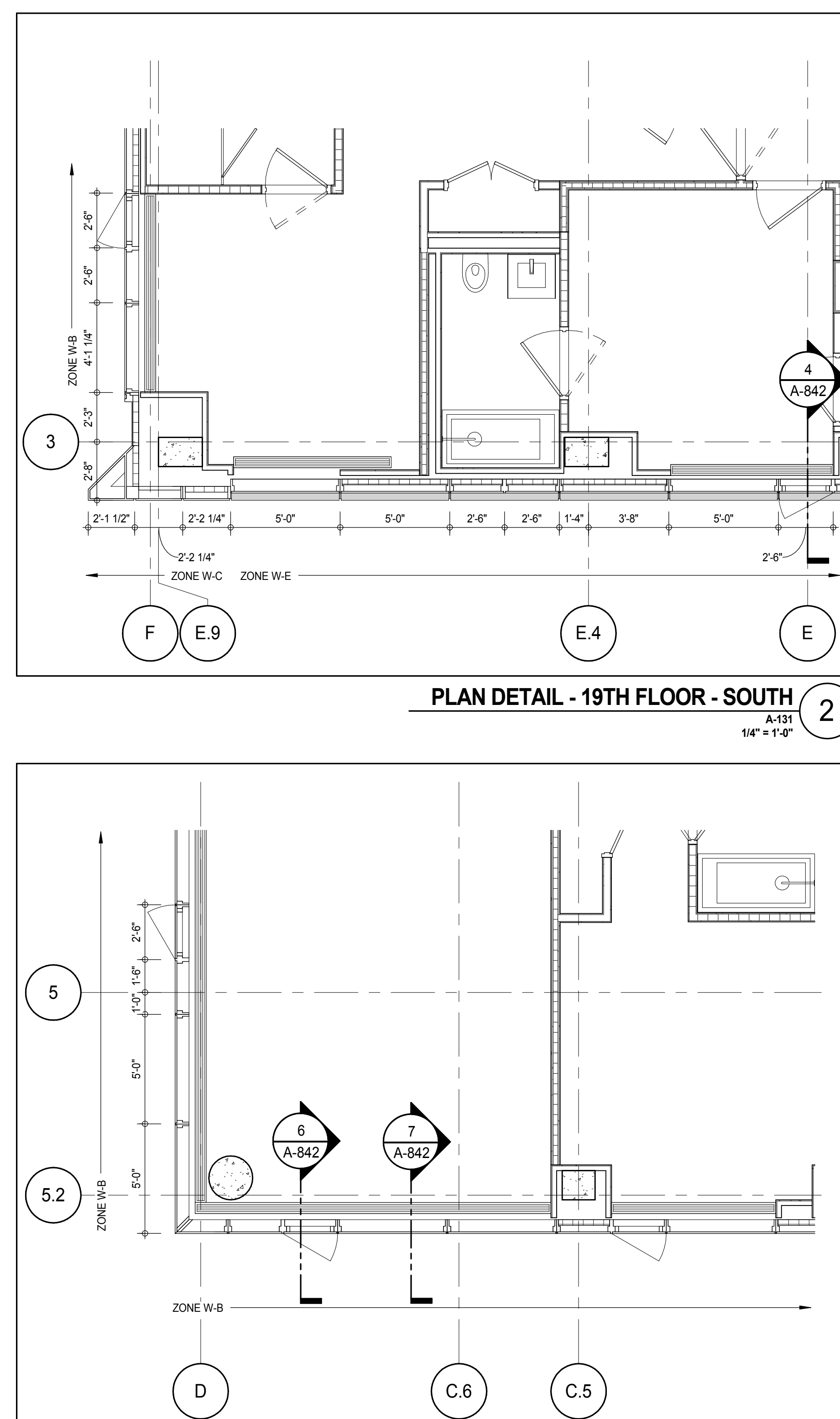

PLAN DETAIL- 19TH FLOOR- SOUTH-WEST

A-132
1/4" = 1'-0"

1

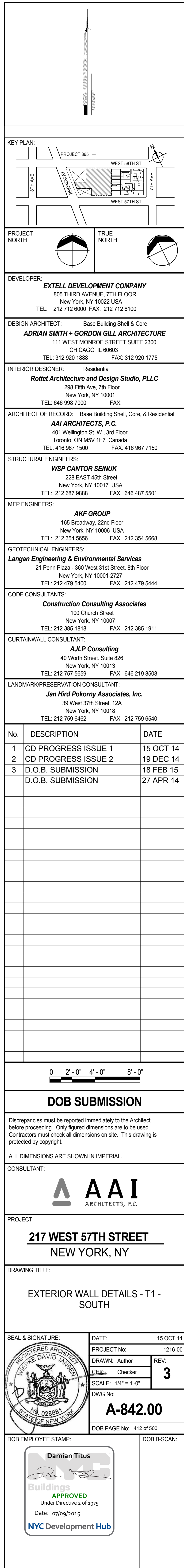

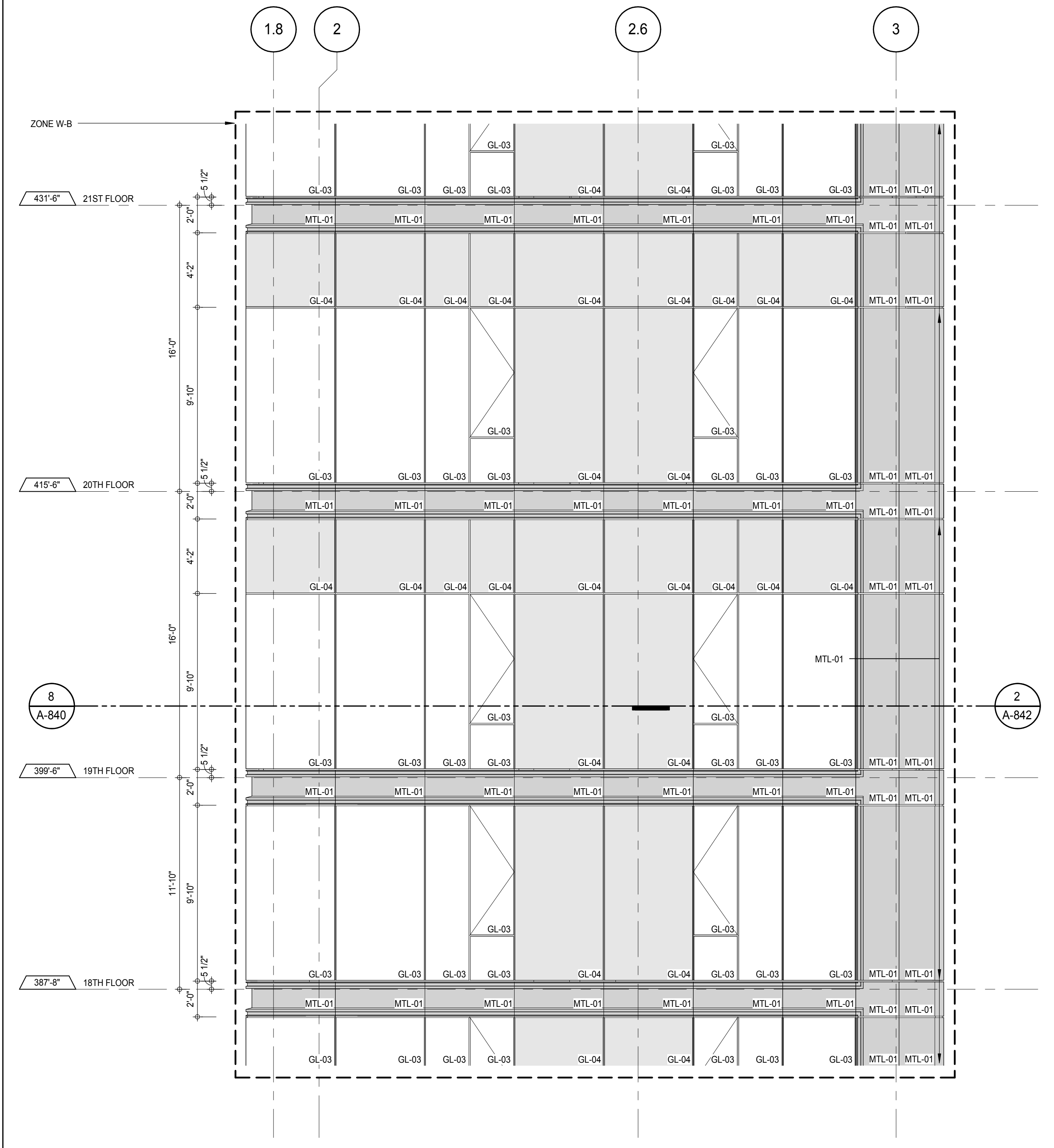

ELEVATION DETAIL - WEST
A-842
1/4" = 1'-0"

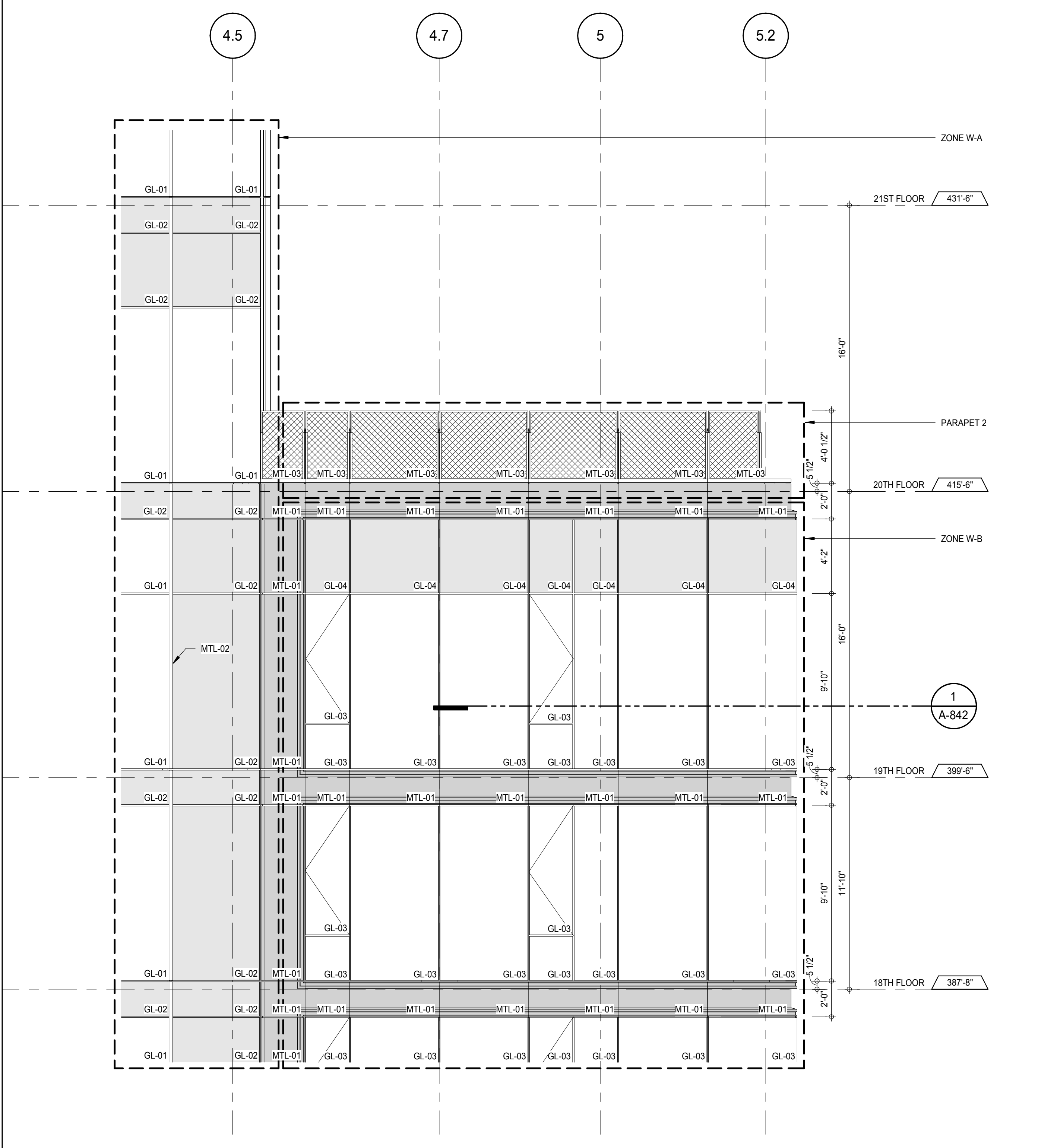

ELEVATION DETAIL - WEST
A-842
1/4" = 1'-0"

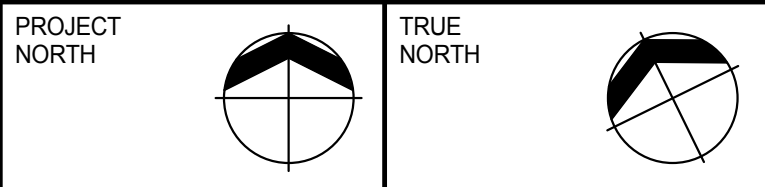
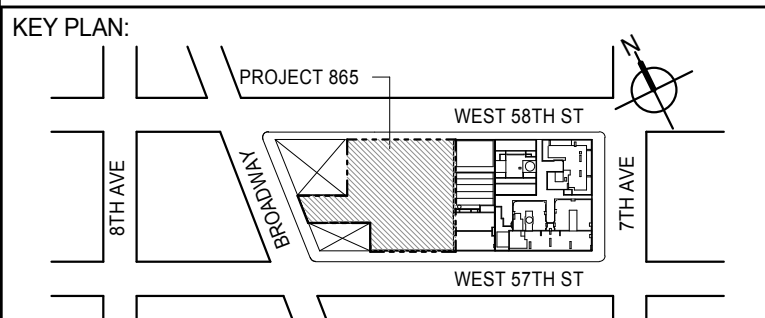

DEVELOPER:
EXTELL DEVELOPMENT COMPANY
805 THIRD AVENUE, 7TH FLOOR
NEW YORK, NY 10022 USA
TEL: 212 712 6000 FAX: 212 712 6100

DESIGN ARCHITECT: Base Building Shell & Core
ADRIAN SMITH + GORDON GILL ARCHITECTURE
111 WEST MONROE STREET SUITE 2300
CHICAGO, IL 60603
TEL: 312 920 1888 FAX: 312 920 1775

INTERIOR DESIGNER: Residential
Rottet Architecture and Design Studio, PLLC
288 Fifth Ave., 7th Floor
New York, NY 10001
TEL: 646 989 7000 FAX:

ARCHITECT OF RECORD: Base Building Shell, Core, & Residential
AAI ARCHITECTS, P.C.
401 Wellington St. W., 3rd Floor
Toronto, ON M5V 1E7 Canada
TEL: 416 967 1500 FAX: 416 967 7150

STRUCTURAL ENGINEERS:
WSP CANTOR SEINUK
228 EAST 45th Street
New York, NY 10017 USA
TEL: 212 887 8885 FAX: 646 487 5501

MEP ENGINEERS:
AKF GROUP
165 Broadway, 22nd Floor
New York, NY 10006 USA
TEL: 212 354 5655 FAX: 212 354 5668

GEOTECHNICAL ENGINEERS:
Langan Engineering & Environmental Services
21 Penn Plaza - 300 West 31st Street, 9th Floor
New York, NY 10001-2722
TEL: 212 479 5400 FAX: 212 479 5444

CODE CONSULTANTS:
Construction Consulting Associates
100 Church Street
New York, NY 10007
TEL: 212 385 1918 FAX: 212 385 1911

CURTAINWALL CONSULTANT:
AJLP Consulting
40 Worth Street, Suite 826
New York, NY 10013
TEL: 212 757 6559 FAX: 646 219 8508

LANDMARK/PRESERVATION CONSULTANT:
Jan Hird Pokorny Associates, Inc.
39 West 37th Street, 12A
New York, NY 10018
TEL: 212 759 6452 FAX: 212 759 6540

No.	DESCRIPTION	DATE
1	CD PROGRESS ISSUE 1	15 OCT 14
2	CD PROGRESS ISSUE 2	19 DEC 14
3	D.O.B. SUBMISSION	18 FEB 15
	D.O.B. SUBMISSION	27 APR 14

0 2'-0" 4'-0" 8'-0"

DOB SUBMISSION

Discrepancies must be reported immediately to the Architect before proceeding. Only figured dimensions are to be used. Contractors must check all dimensions on site. This drawing is protected by copyright.

ALL DIMENSIONS ARE SHOWN IN IMPERIAL.

CONSULTANT:



PROJECT:
217 WEST 57TH STREET
NEW YORK, NY

DRAWING TITLE:
EXTERIOR WALL DETAILS - T1 - WEST

SEAL & SIGNATURE 	DATE: 15 OCT 14 PROJECT No: 1216-00 DRAWN: Author CHECKED: Checker SCALE: 1/4" = 1'-0" DWG No: A-843.00
----------------------	---

DOB PAGE No: 413 of 500
DOB 5-SCAN:

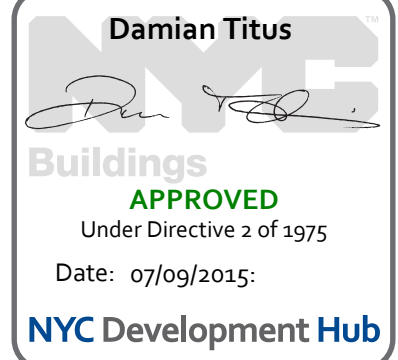

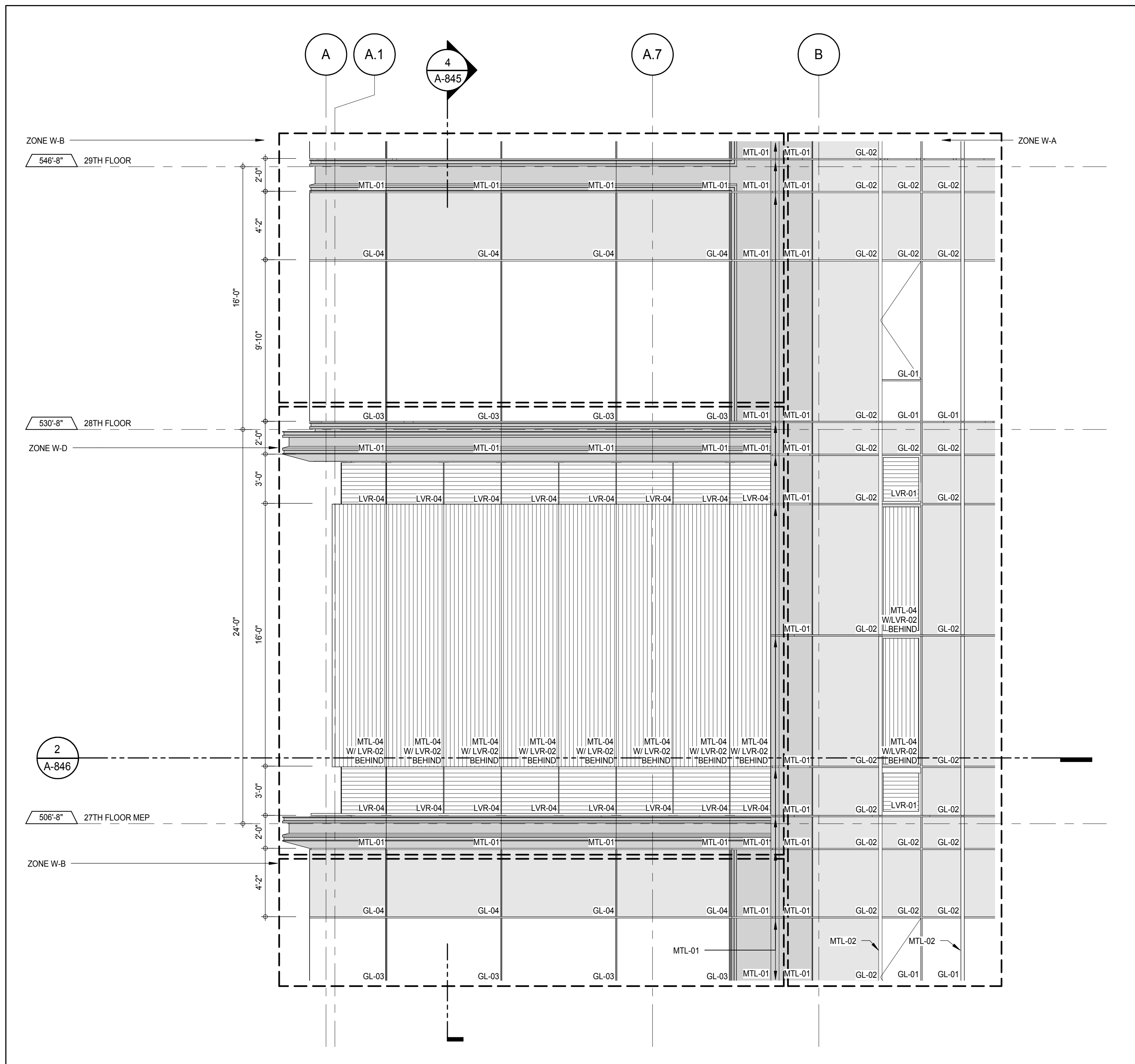

ELEVATION DETAIL - NORTH 7
1/4" = 1'-0"

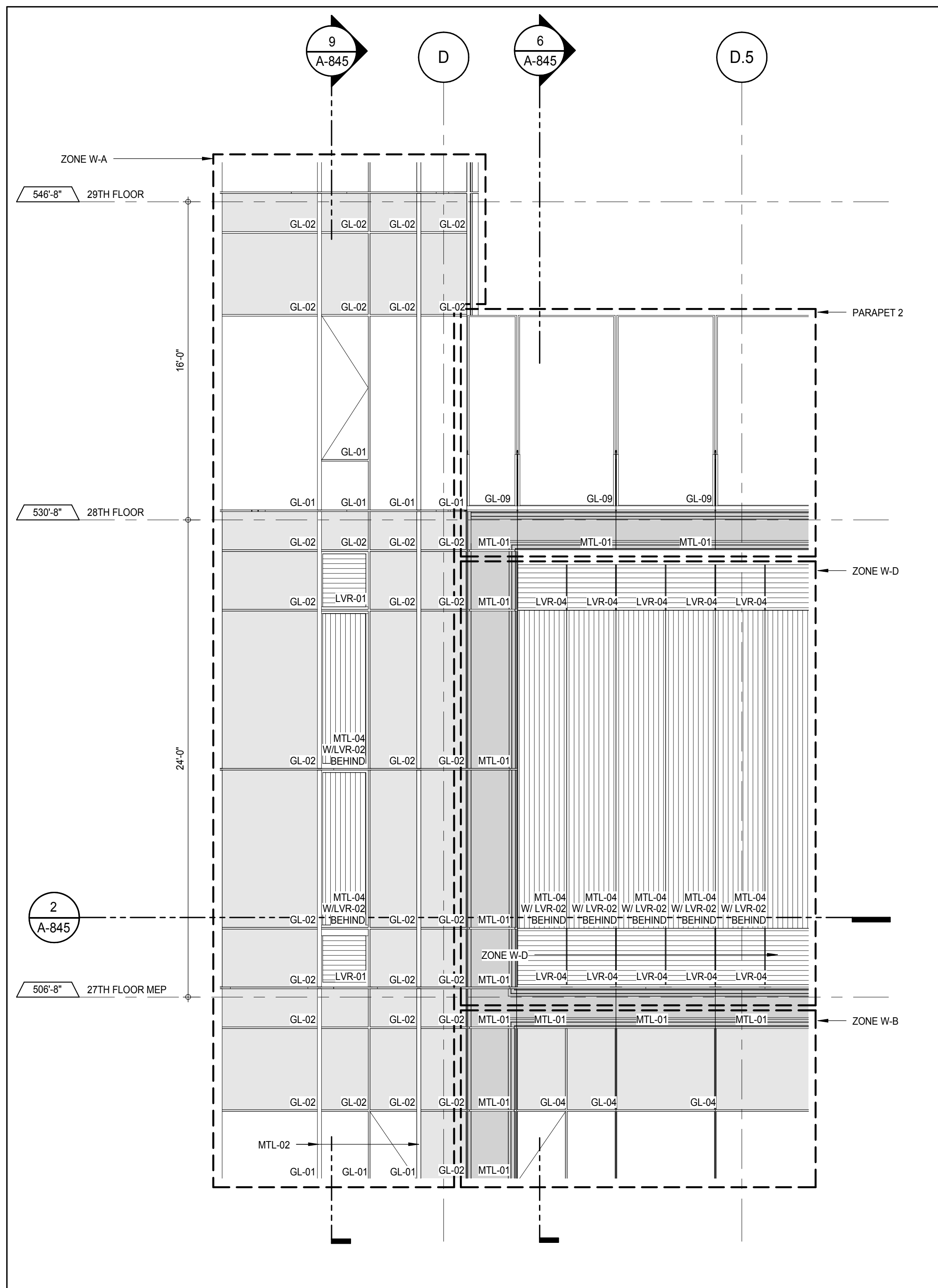

ELEVATION DETAIL - NORTH 5
1/4" = 1'-0"

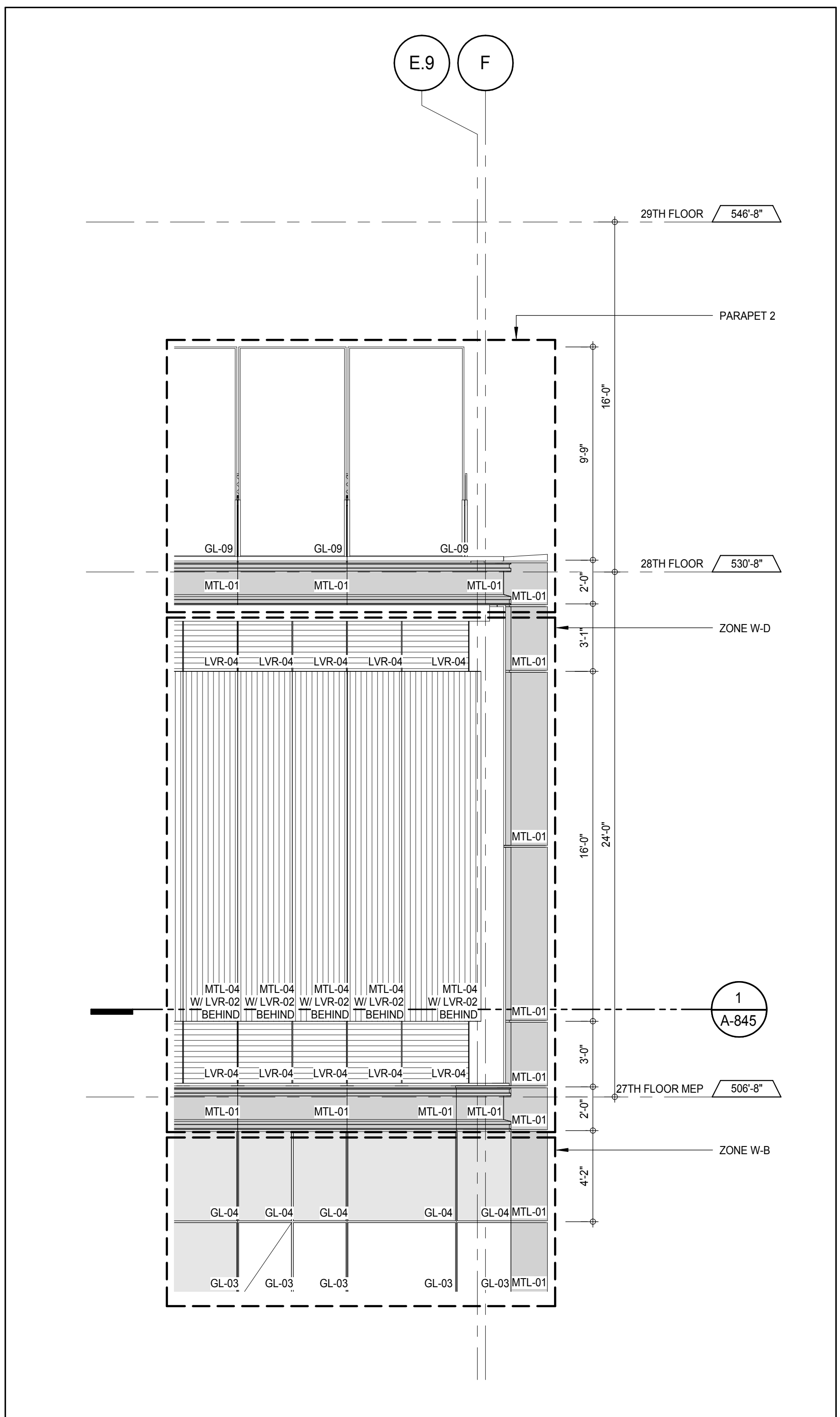

ELEVATION DETAIL - NORTH 3
1/4" = 1'-0"

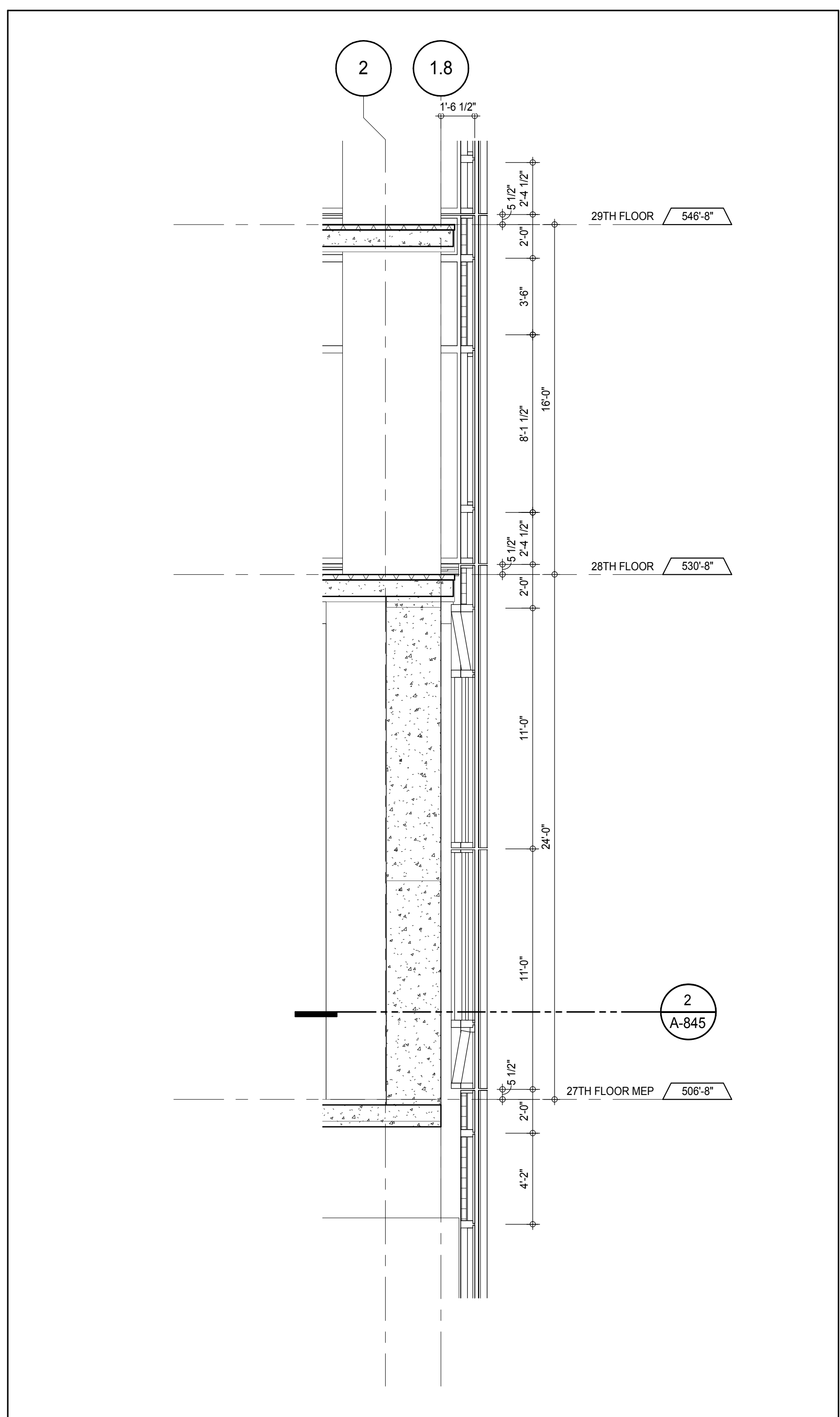

SECTION DETAIL - NORTH 9
1/4" = 1'-0"

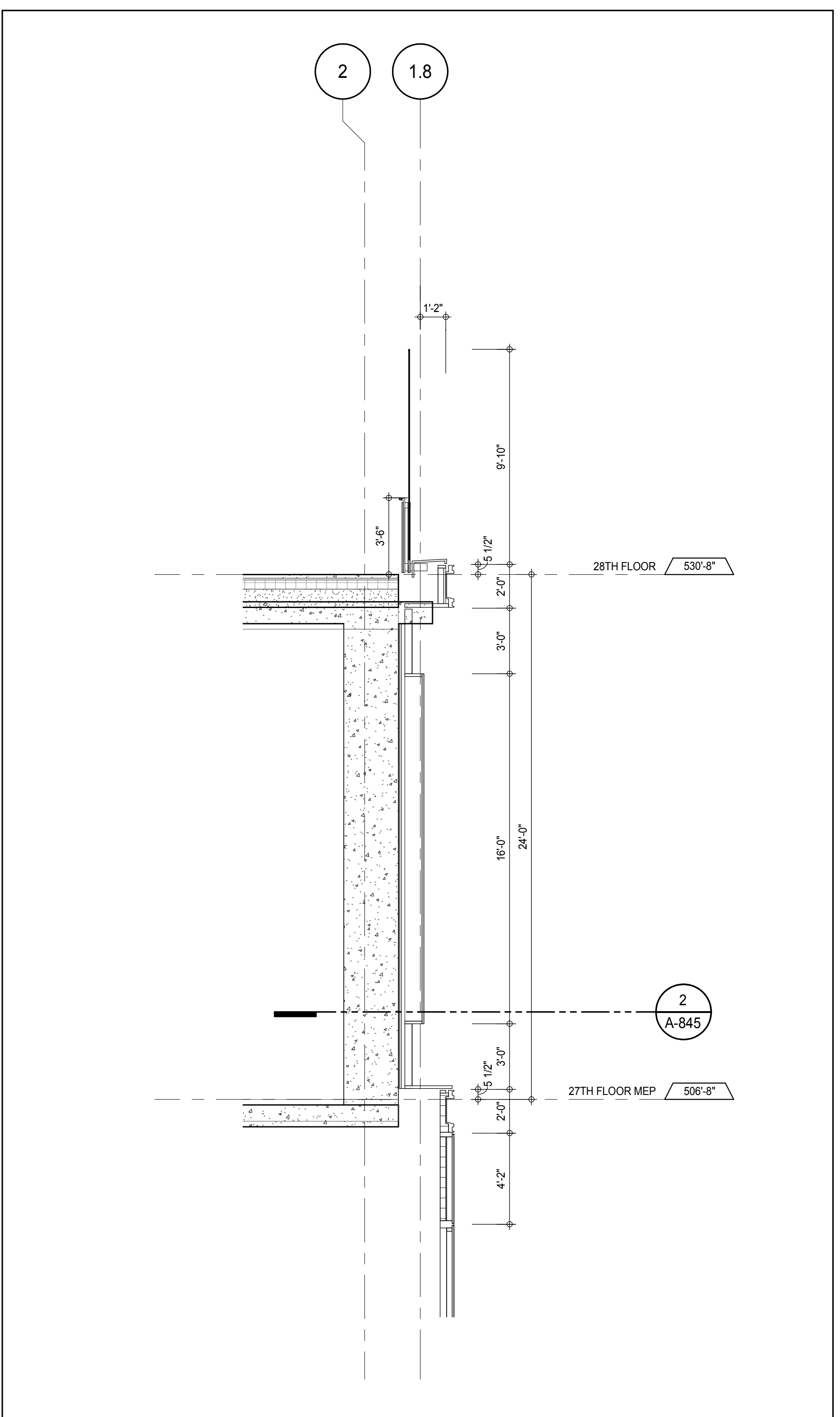

SECTION DETAIL - NORTH 6
1/4" = 1'-0"

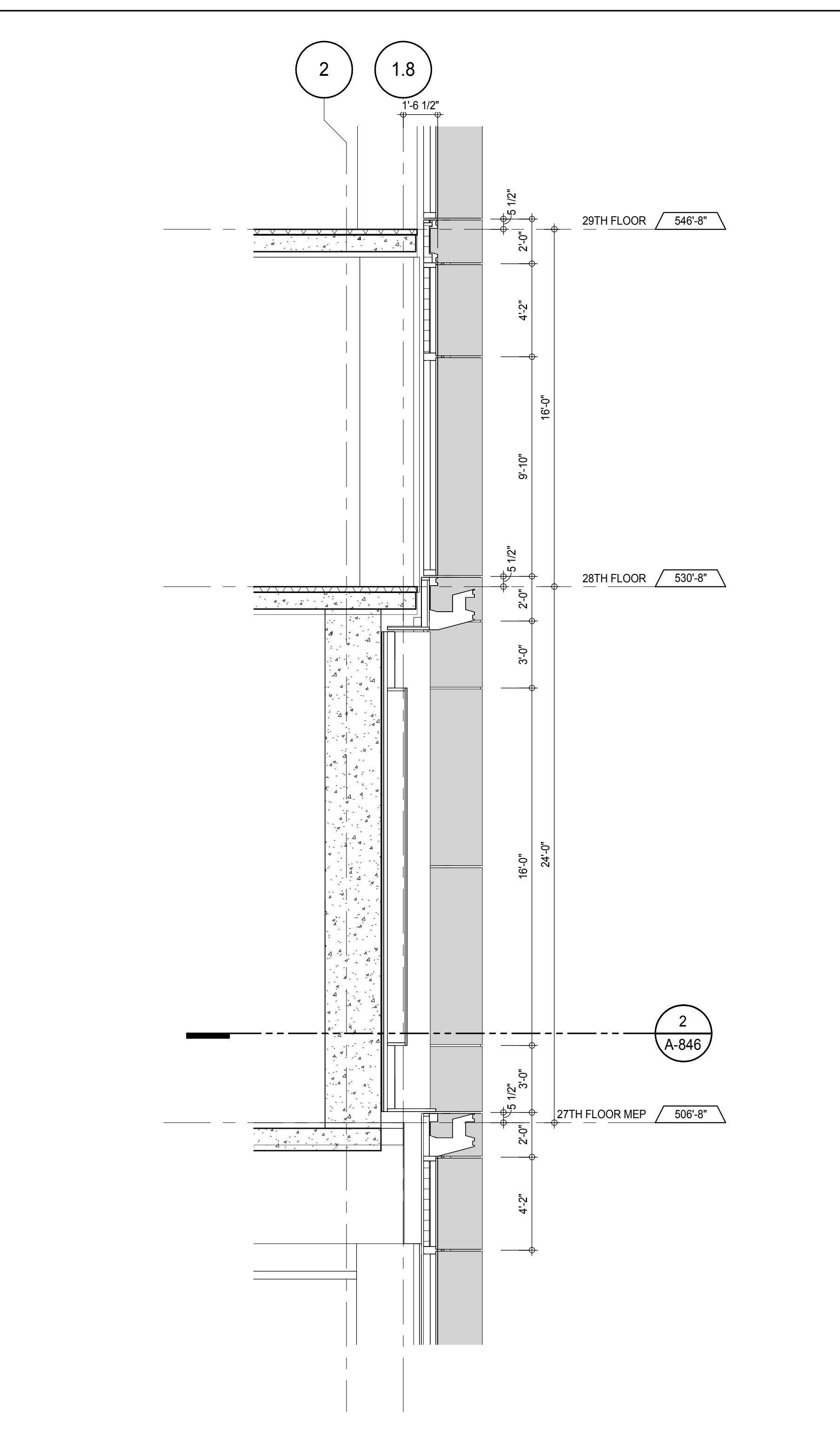

SECTION DETAIL - NORTH 4
1/4" = 1'-0"

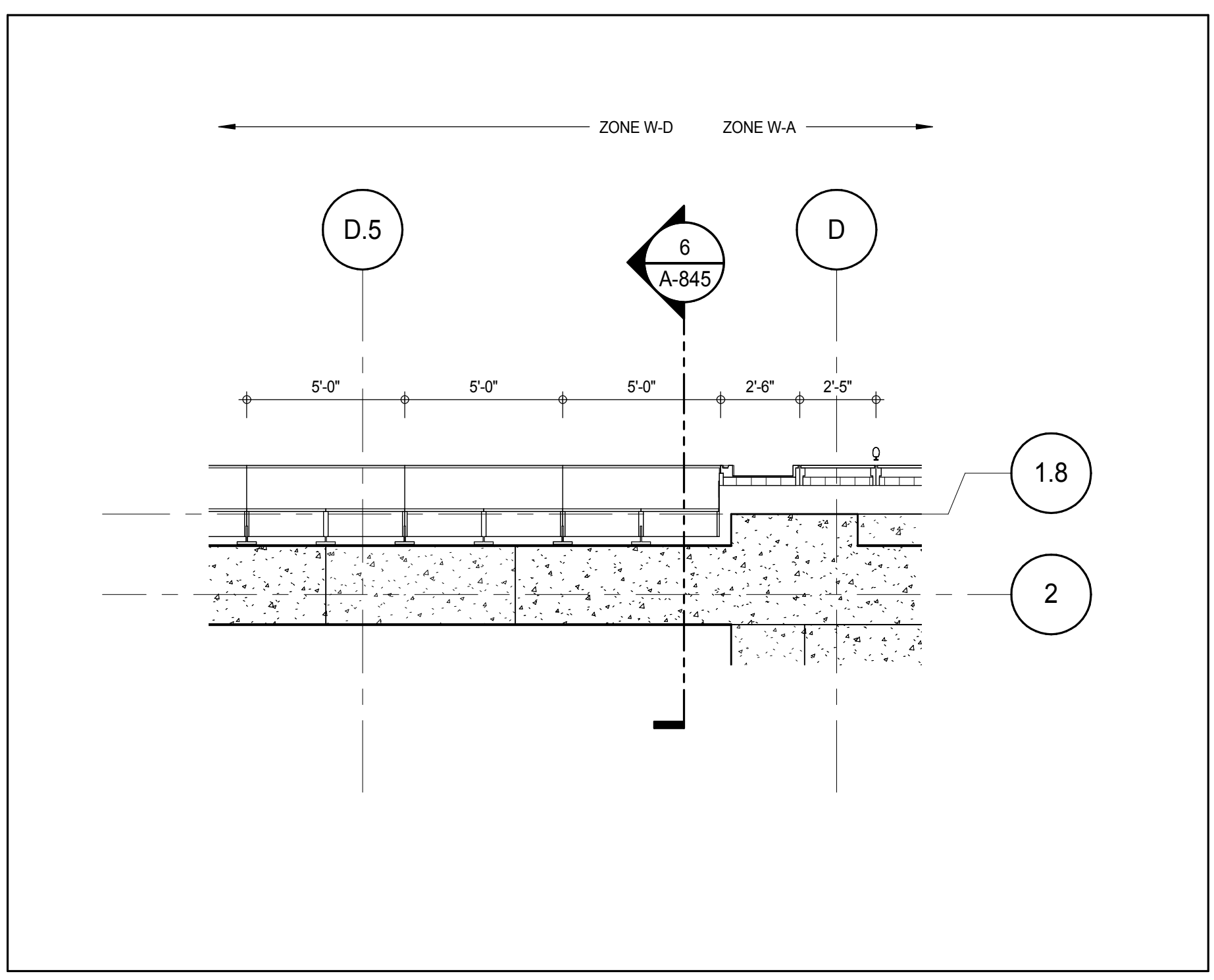

PLAN DETAIL - 27TH FLOOR MEP - NORTH 2
1/4" = 1'-0"

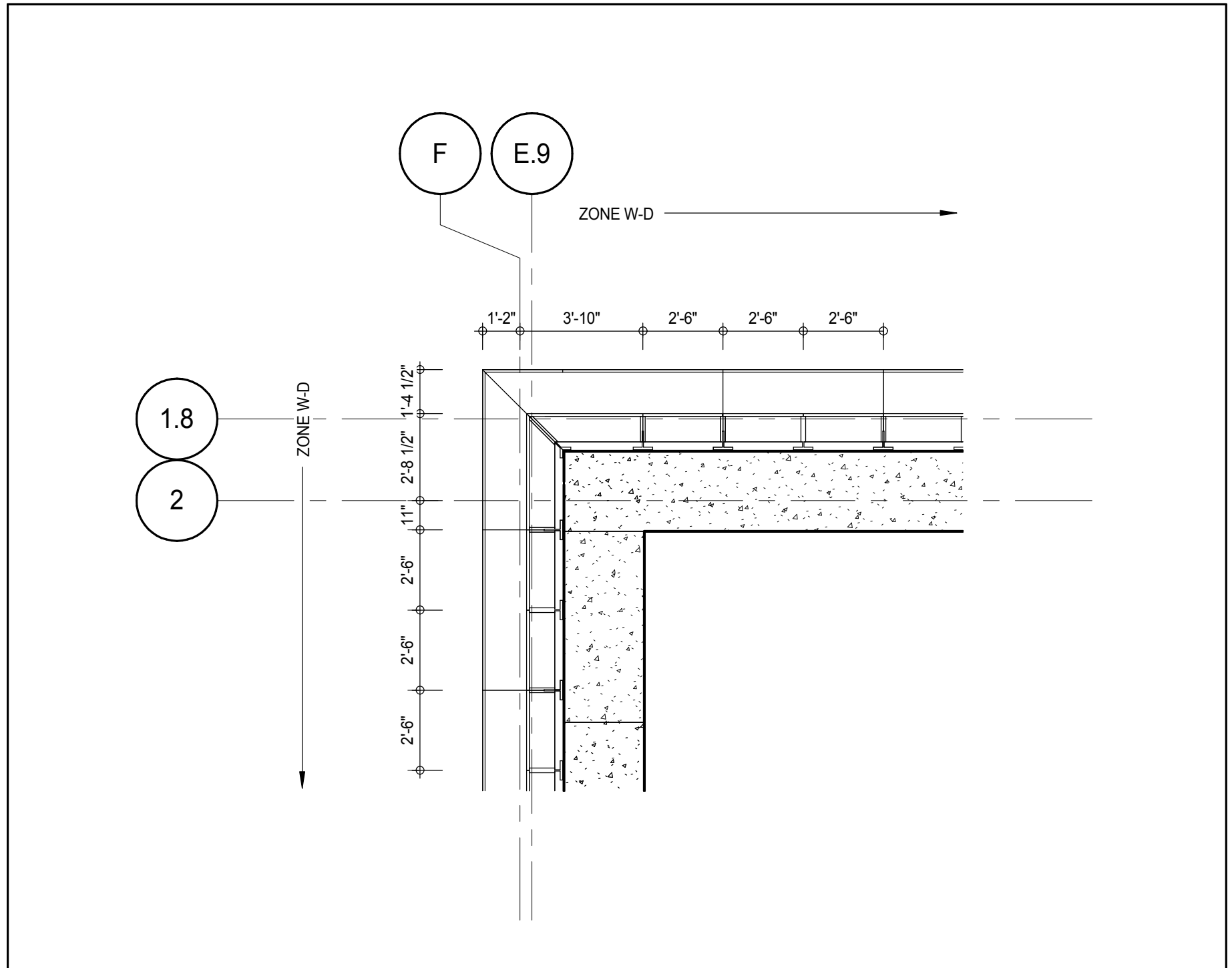

PLAN DETAIL - 27TH FLOOR MEP - NORTH 1
1/4" = 1'-0"

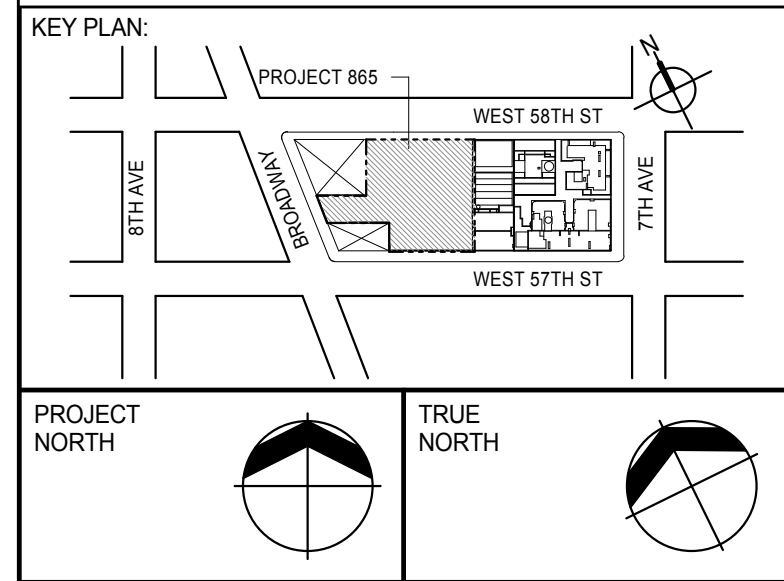

PROJECT NORTH	TRUE NORTH
DEVELOPER:	EXTELL DEVELOPMENT COMPANY 805 THIRD AVENUE, 7TH FLOOR NEW YORK, NY 10022 USA TEL: 212 712 6000 FAX: 212 712 6100
DESIGN ARCHITECT:	Base Building Shell & Core ADRIAN SMITH + GORDON GILL ARCHITECTURE 111 WEST MONROE STREET SUITE 2300 CHICAGO, IL 60603 TEL: 312 920 1888 FAX: 312 920 1775
INTERIOR DESIGNER:	Residential Rottet Architecture and Design Studio, PLLC 288 Fifth Ave, 7th Floor New York, NY 10001 TEL: 646 989 7000 FAX:
ARCHITECT OF RECORD:	Base Building Shell, Core, & Residential AAI ARCHITECTS, P.C. 401 Westchester St., 3rd Floor Toronto, ON M5V 1E7 Canada TEL: 416 967 1500 FAX: 416 967 7150
STRUCTURAL ENGINEERS:	WSP CANTOR SEINUK 228 EAST 45th Street New York, NY 10017 USA TEL: 212 887 8885 FAX: 646 487 5501
MEP ENGINEERS:	AKF GROUP 165 Broadway, 22nd Floor New York, NY 10006 USA TEL: 212 354 5655 FAX: 212 354 5668
GEOTECHNICAL ENGINEERS:	Langan Engineering & Environmental Services 21 Penn Plaza - 300 West 57th Street, 8th Floor New York, NY 10001-2727 TEL: 212 479 5400 FAX: 212 479 5444
CODE CONSULTANTS:	Construction Consulting Associates 100 Church Street New York, NY 10007 TEL: 212 385 1912 FAX: 212 385 1911
CURTAINWALL CONSULTANT:	AJLP Consulting 40 Worth Street, Suite 826 New York, NY 10013 TEL: 212 757 6559 FAX: 646 219 8508
LANDMARK/PRESERVATION CONSULTANT:	Jan Hird Pokorny Associates, Inc. 39 West 37th Street, 12A New York, NY 10018 TEL: 212 759 6452 FAX: 212 759 6540

No.	DESCRIPTION	DATE
1	D.O.B. SUBMISSION	18 FEB 15
	D.O.B. SUBMISSION	27 APR 14

0 2'-0" 4'-0" 8'-0"

DOB SUBMISSION

Discrepancies must be reported immediately to the Architect before proceeding. Only figured dimensions are to be used. Contractors must check all dimensions on site. This drawing is protected by copyright.

ALL DIMENSIONS ARE SHOWN IN IMPERIAL.

CONSULTANT:



PROJECT:
217 WEST 57TH STREET
NEW YORK, NY

DRAWING TITLE:
EXTERIOR WALL DETAILS - T2 - NORTH

SEAL & SIGNATURE	DATE:	18 FEB 15
	PROJECT No:	1216-00
	DRAWN: Author	REV:
	CHECK: Checker	1
DWG No:	SCALE: 1/4" = 1'-0"	
	A-845.00	

DOB PAGE No: 414 of 500

DOB EMPLOYEE STAMP:



APPROVED
Under Directive 3 of 3975
Date: 07/03/2015
NYC Development Hub

DOB 5-SCAN:

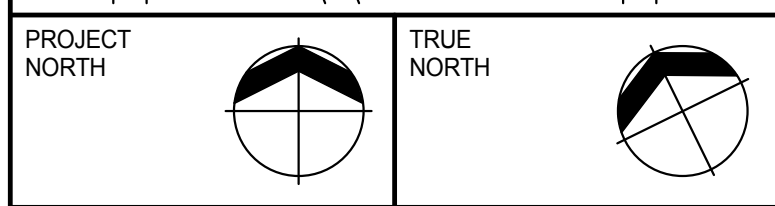
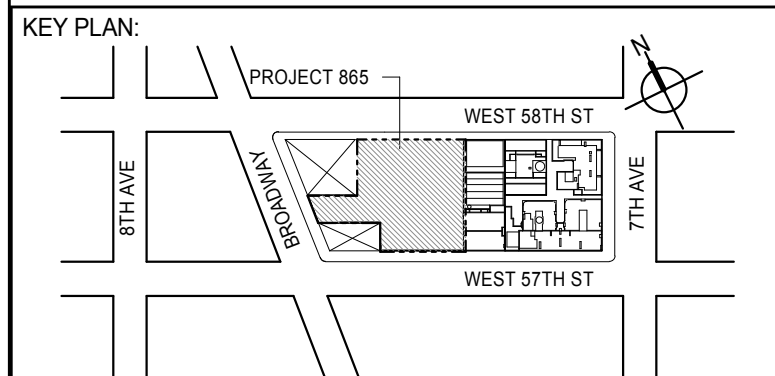
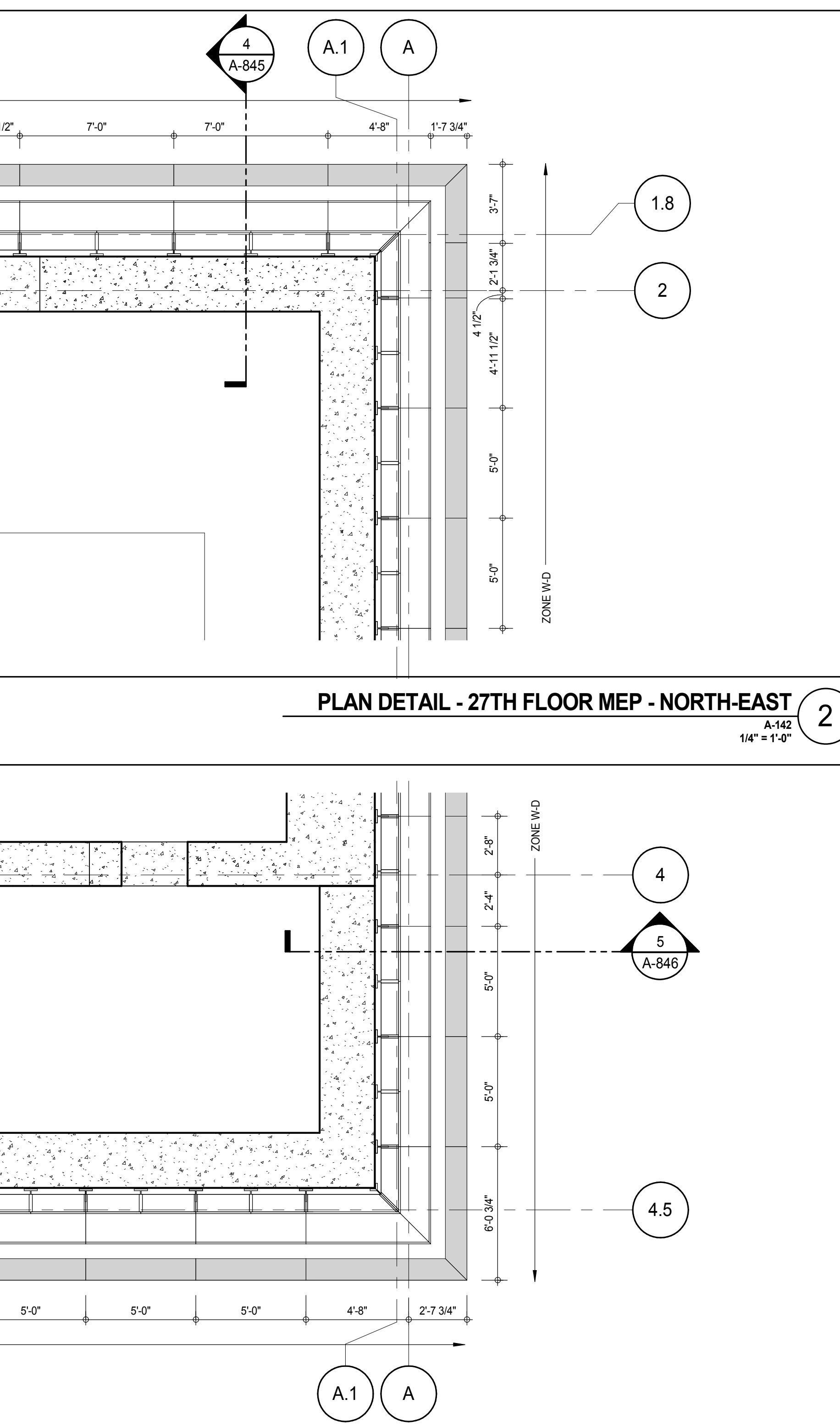
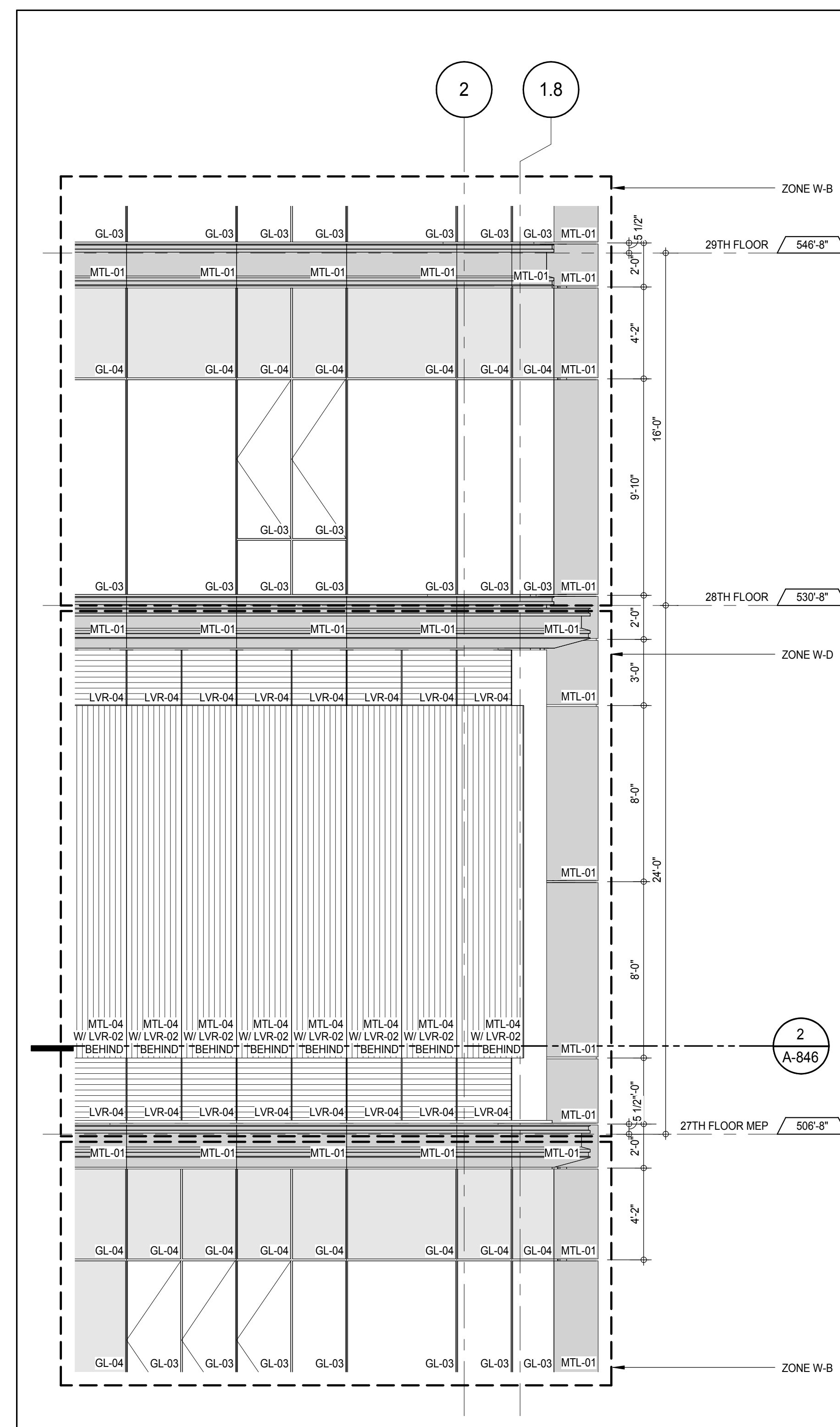
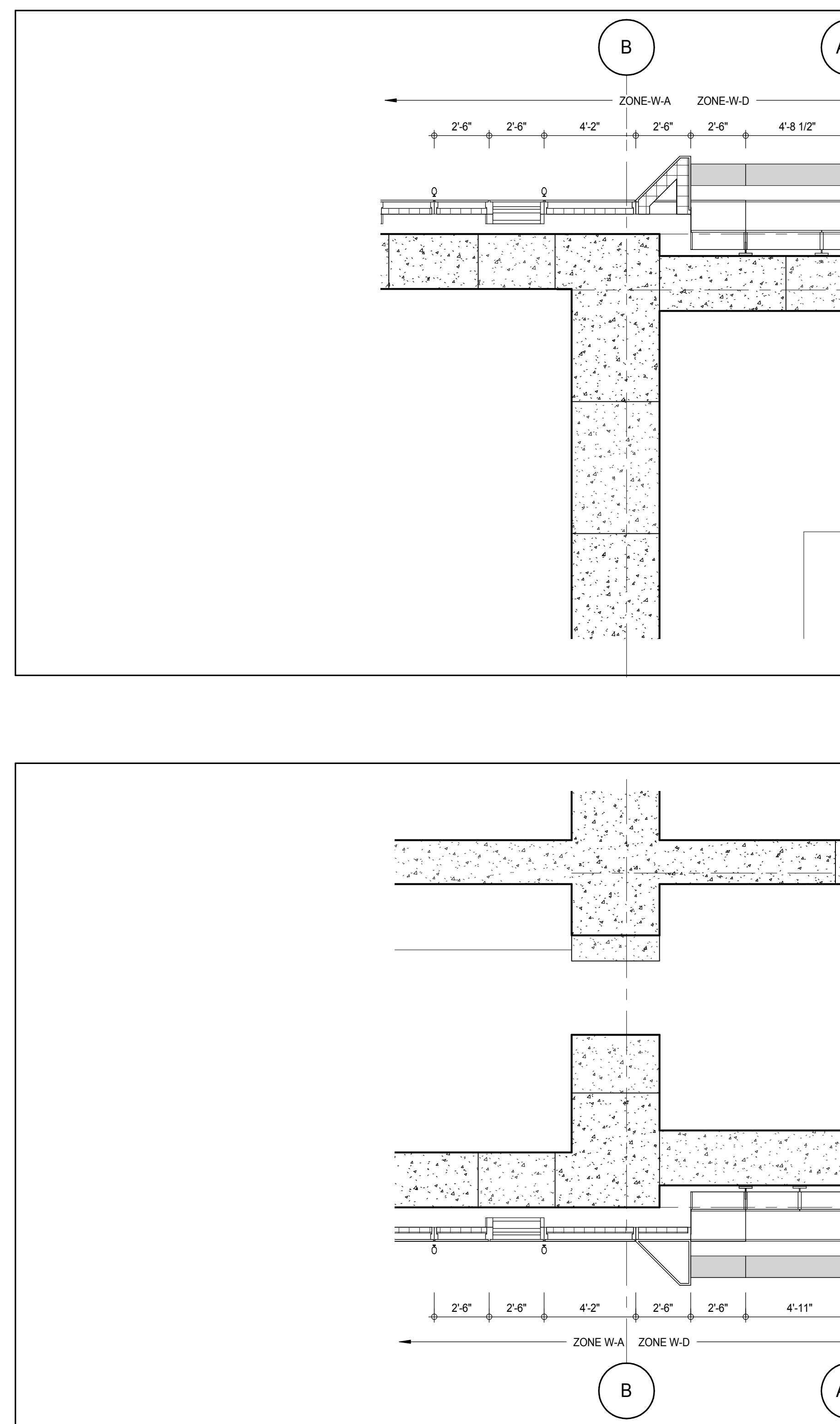
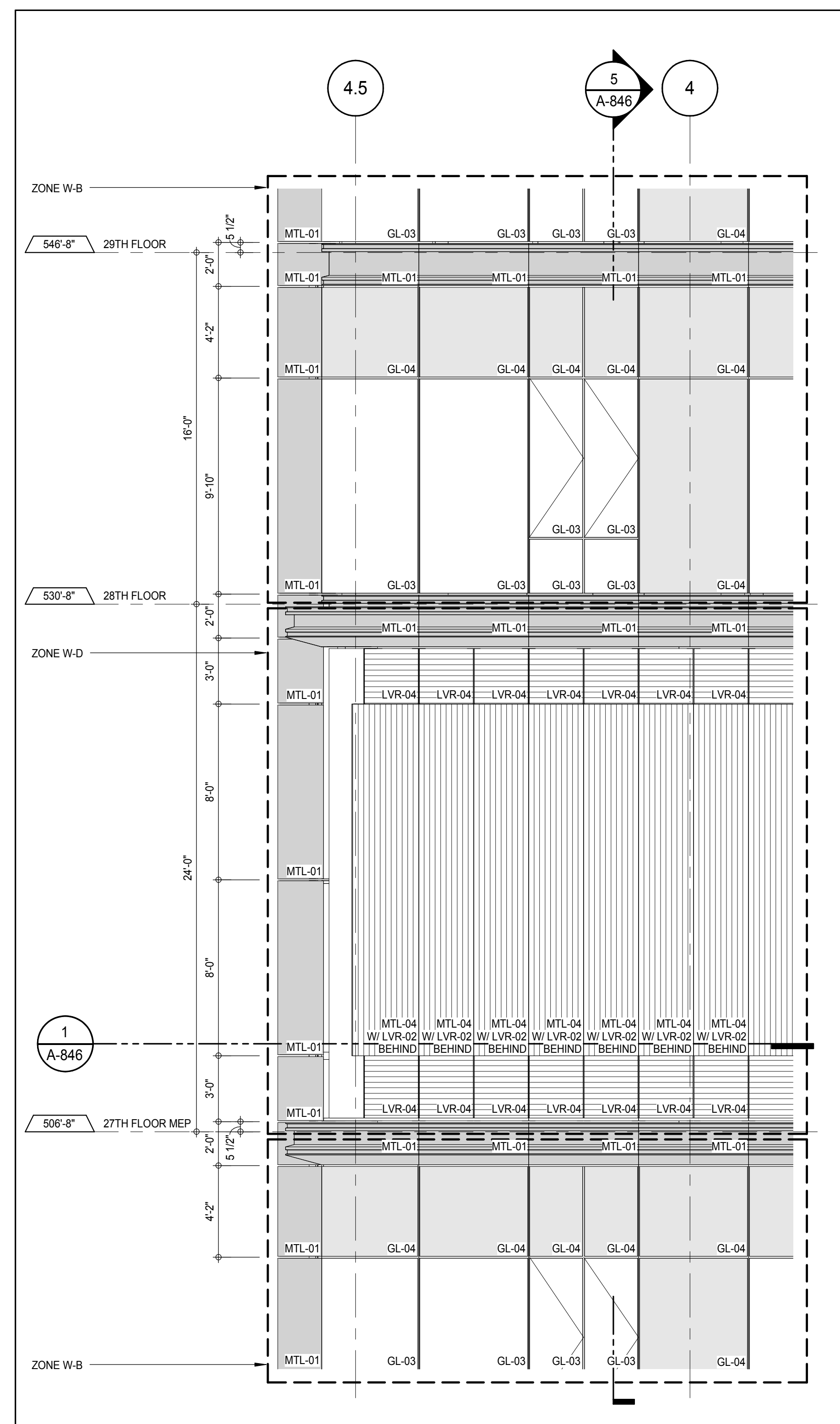
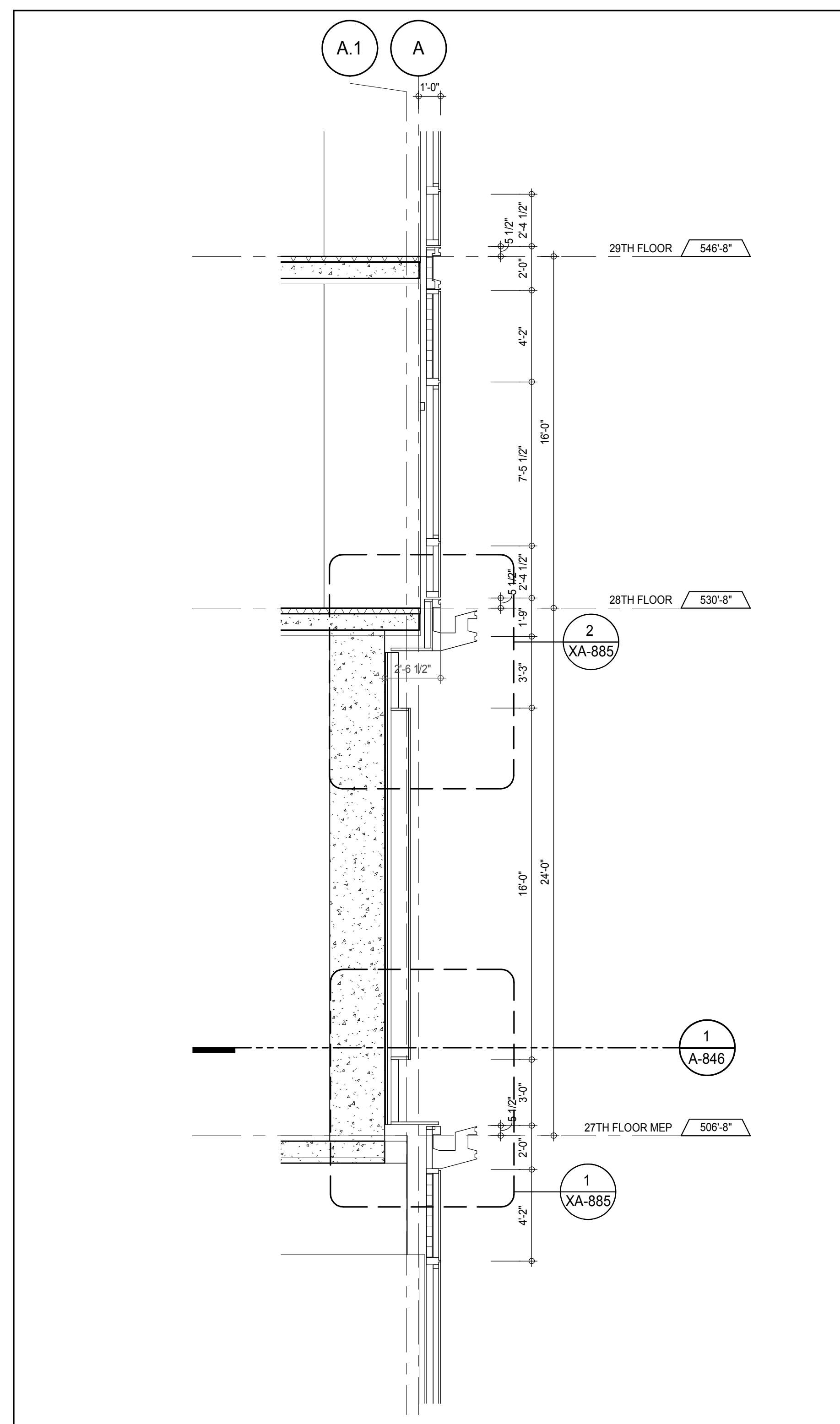
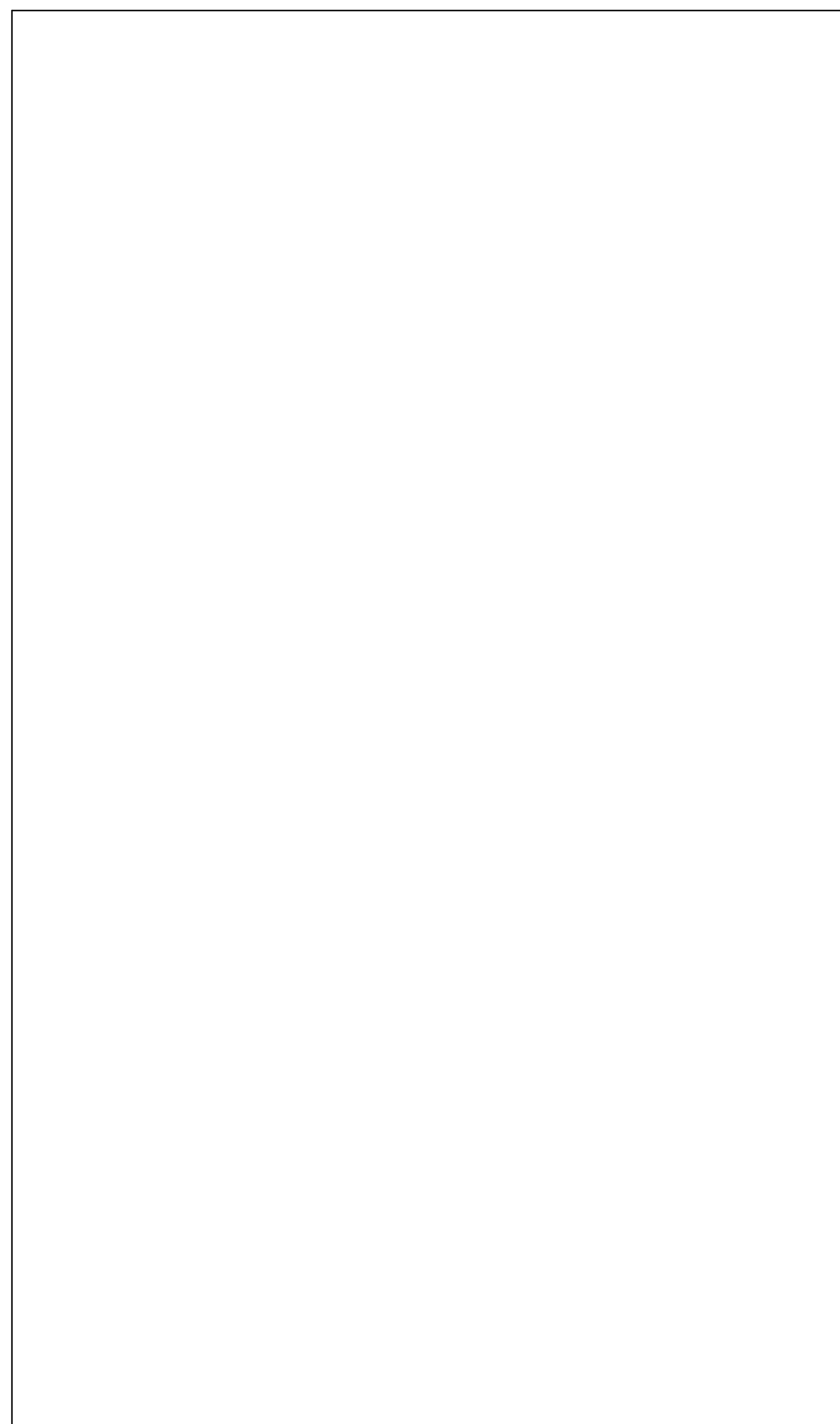
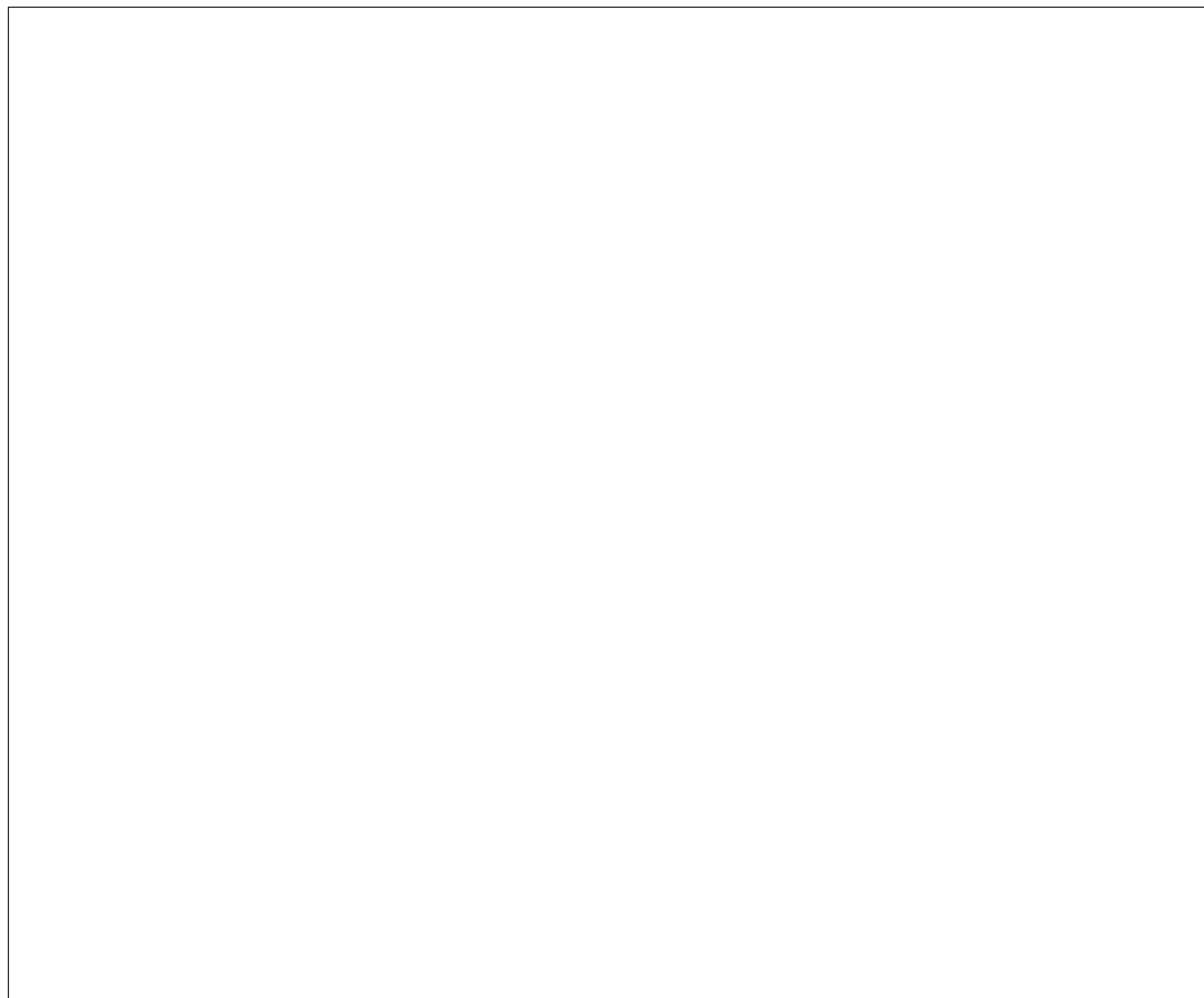

DEVELOPER:
EXTELL DEVELOPMENT COMPANY
805 THIRD AVENUE, 7TH FLOOR
NEW YORK, NY 10022 USA
TEL: 212 712 6000 FAX: 212 712 6100

DESIGN ARCHITECT: Base Building Shell & Core
ADRIAN SMITH + GORDON GILL ARCHITECTURE
111 WEST MONROE STREET SUITE 2300
CHICAGO, IL 60603
TEL: 312 920 1888 FAX: 312 920 1775

INTERIOR DESIGNER: Residential
Rottet Architecture and Design Studio, PLLC
288 Fifth Ave, 7th Floor
New York, NY 10001
TEL: 646 989 7000 FAX:

ARCHITECT OF RECORD: Base Building Shell, Core, & Residential
AAI ARCHITECTS, P.C.
401 Wellington St W., 3rd Floor
Toronto, ON M5V 1E7 Canada
TEL: 416 967 1500 FAX: 416 967 7150

STRUCTURAL ENGINEERS
WSP CANTOR SEINUK
228 EAST 45th Street
New York, NY 10017 USA
TEL: 212 887 8885 FAX: 646 487 5501

MEP ENGINEERS:
AKF GROUP
165 Broadway, 22nd Floor
New York, NY 10006 USA
TEL: 212 354 5655 FAX: 212 354 5668

GEOTECHNICAL ENGINEERS:
Langan Engineering & Environmental Services
21 Penn Plaza - 300 West 57th Street, 8th Floor
New York, NY 10001-2722
TEL: 212 479 5400 FAX: 212 479 5444

CODE CONSULTANTS:
Construction Consulting Associates
100 Church Street
New York, NY 10007
TEL: 212 385 1918 FAX: 212 385 1911

CURTAINWALL CONSULTANT:
AJLP Consulting
40 Worth Street, Suite 826
New York, NY 10013
TEL: 212 757 6559 FAX: 646 219 8508

LANDMARK/PRESERVATION CONSULTANT:
Jan Hird Pokorny Associates, Inc.
39 West 37th Street, 12A
New York, NY 10018
TEL: 212 759 6452 FAX: 212 759 6540

No.	DESCRIPTION	DATE
1	CD PROGRESS ISSUE 1	15 OCT 14
2	CD PROGRESS ISSUE 2	19 DEC 14
3	D.O.B. SUBMISSION	18 FEB 15
	D.O.B. SUBMISSION	27 APR 14

0 2'-0" 4'-0" 8'-0"

DOB SUBMISSION

Discrepancies must be reported immediately to the Architect before proceeding. Only figured dimensions are to be used. Contractors must check all dimensions on site. This drawing is protected by copyright.

ALL DIMENSIONS ARE SHOWN IN IMPERIAL.

CONSULTANT:



PROJECT:
217 WEST 57TH STREET
NEW YORK, NY

DRAWING TITLE:

EXTERIOR WALL DETAILS - T2 - EAST

SEAL & SIGNATURE:	DATE: 15 OCT 14	
	PROJECT No: 1216-00	
	DRAWN: Author	REV:
	CHECK: Checker	3
	SCALE: 1/4" = 1'-0"	
	DWG No:	
	A-846.00	

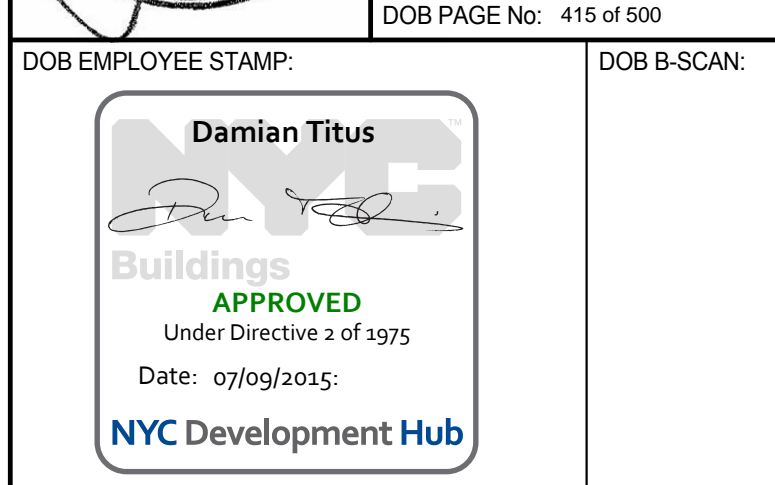

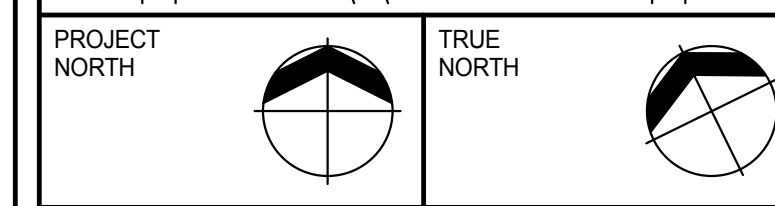
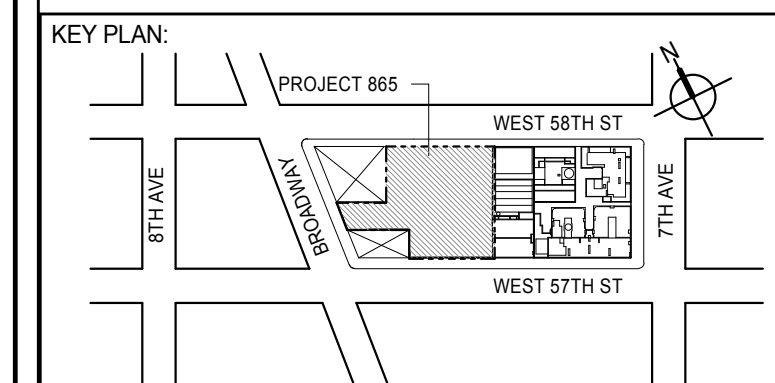
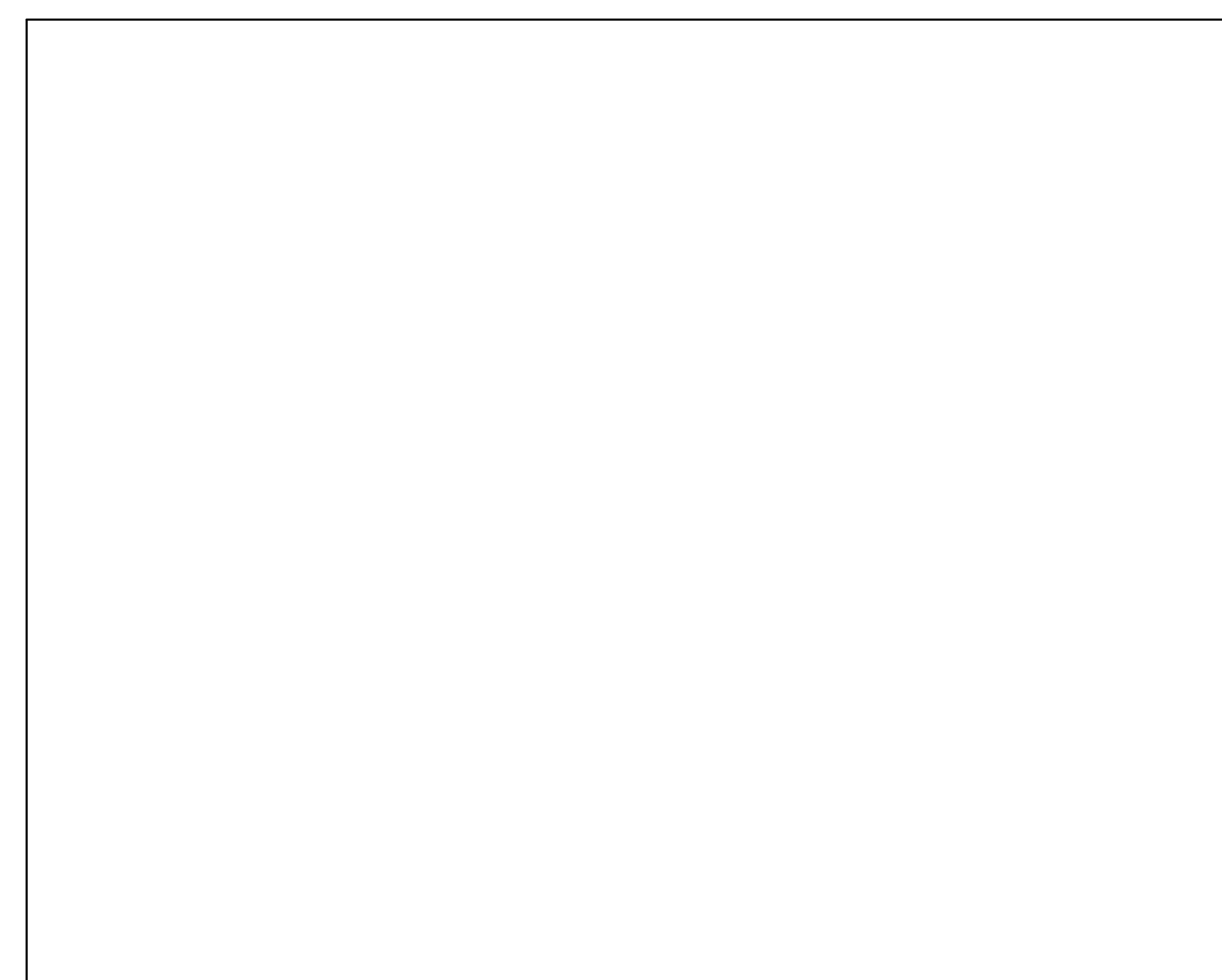
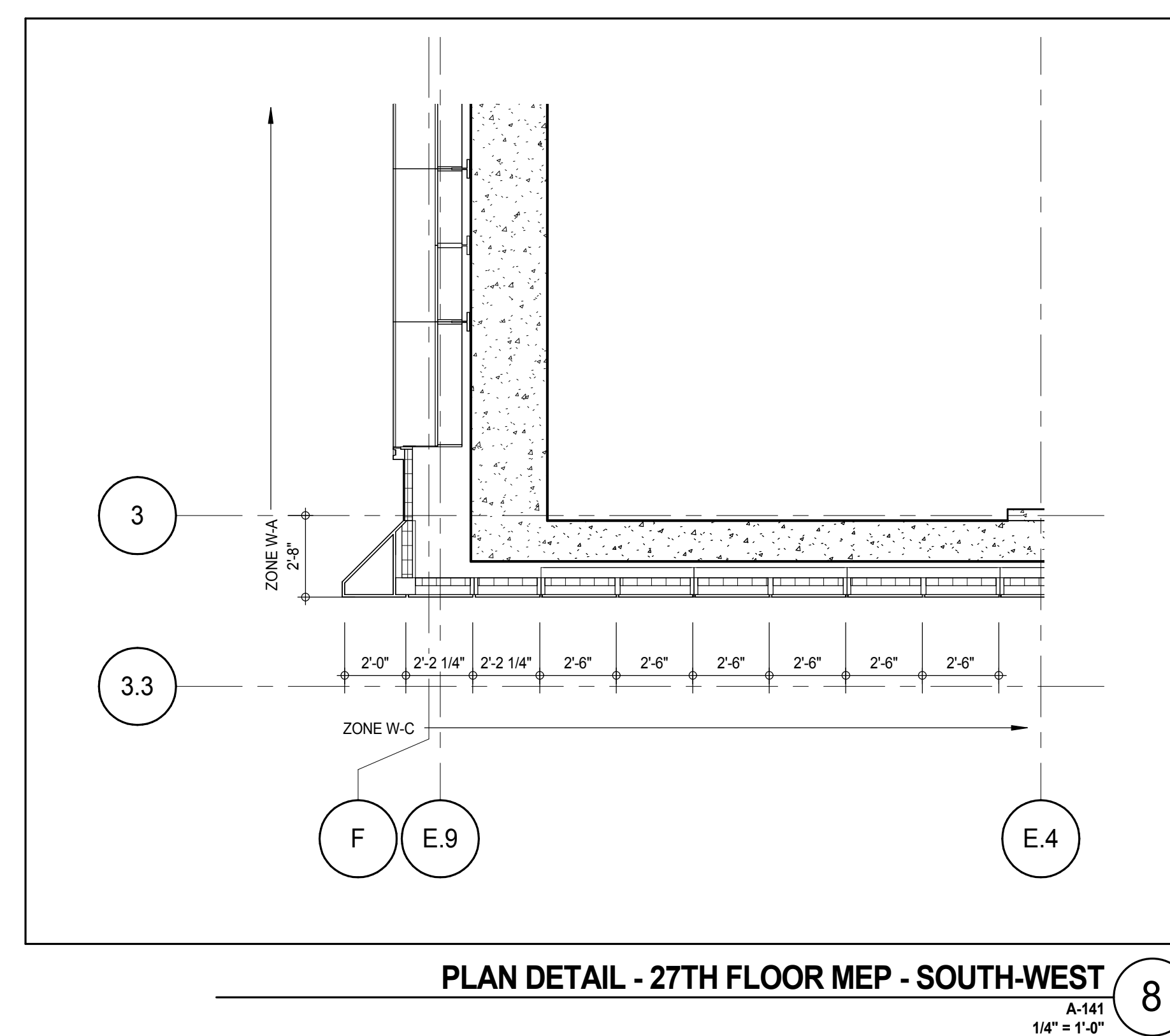
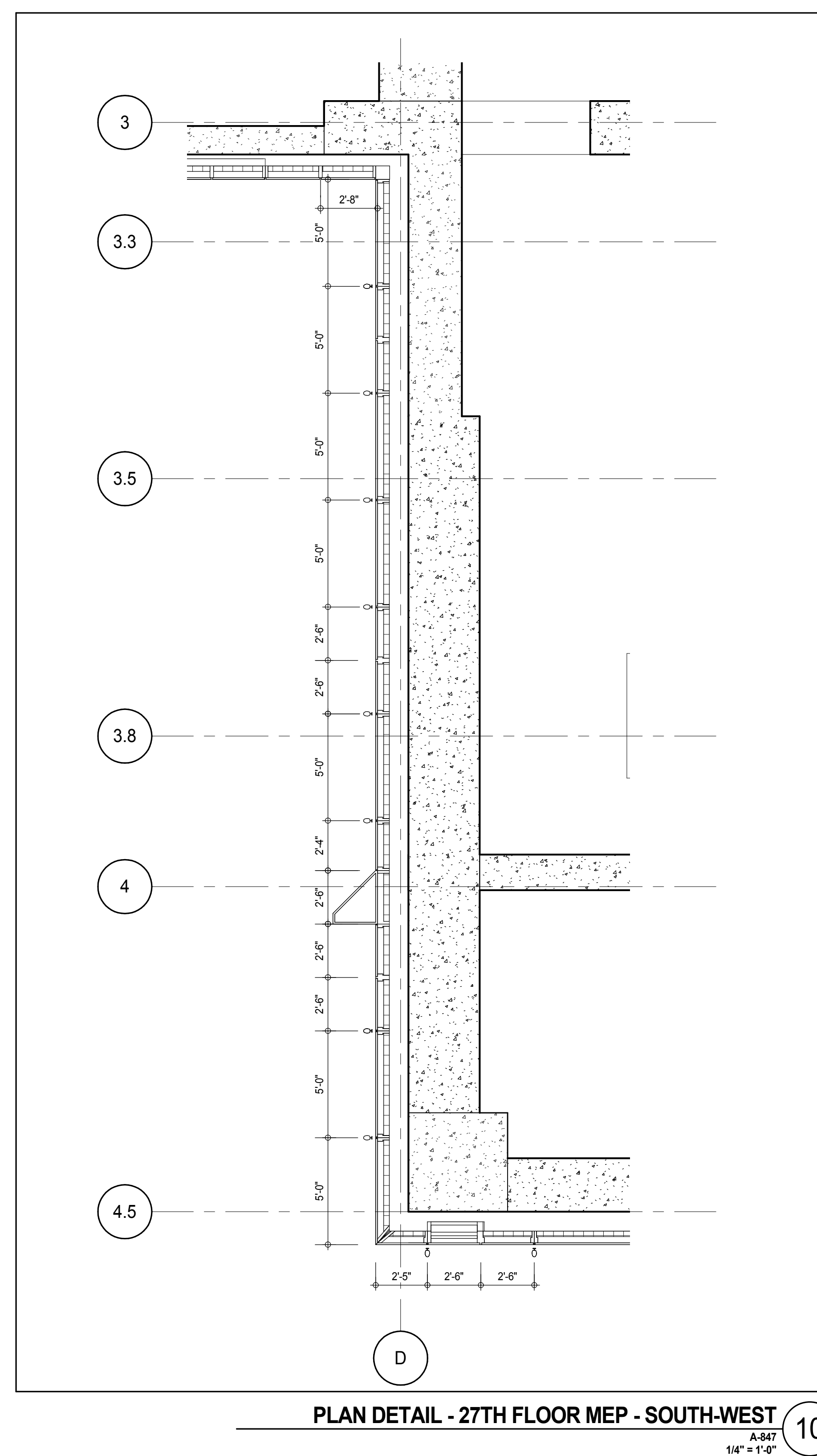
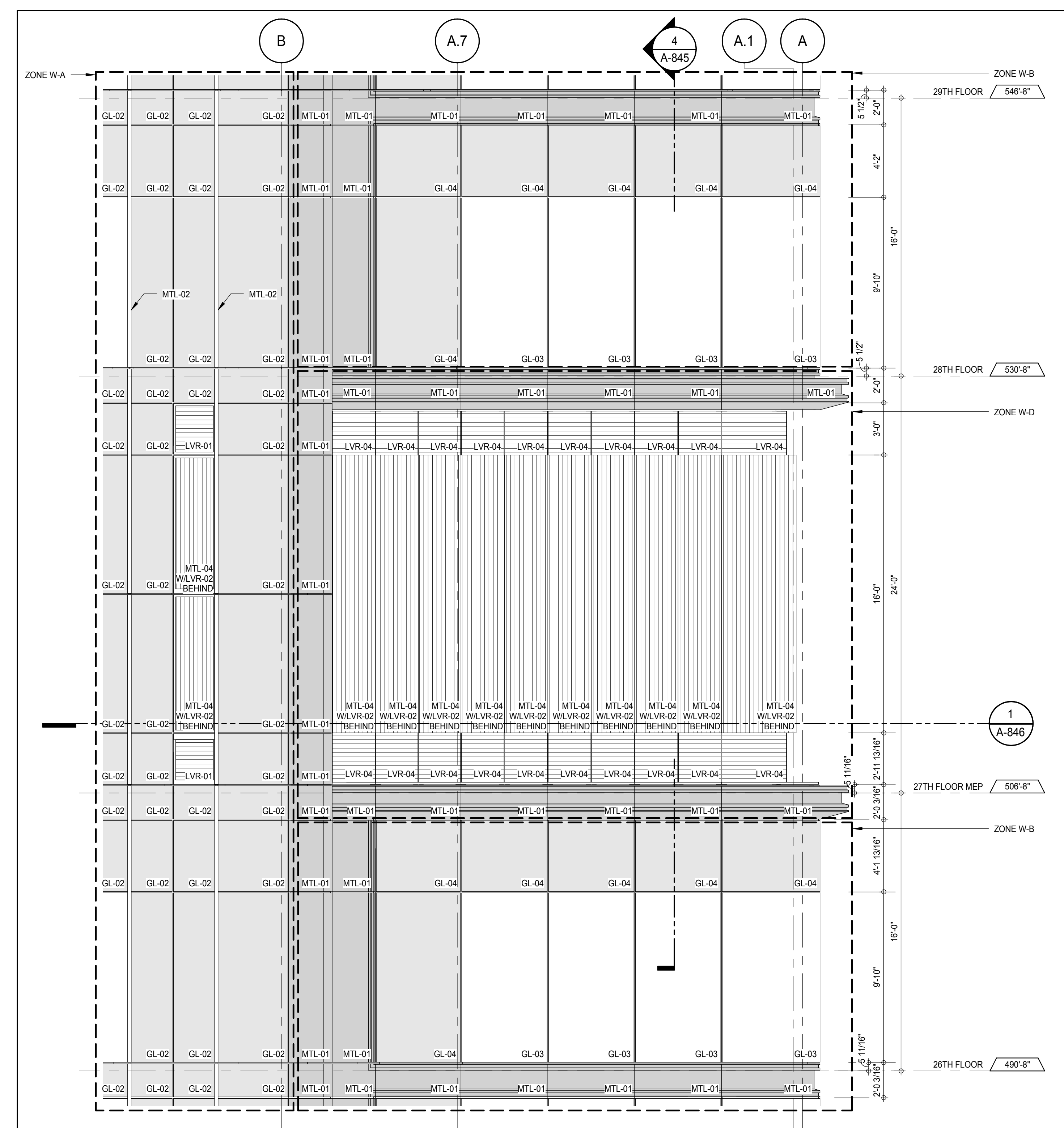
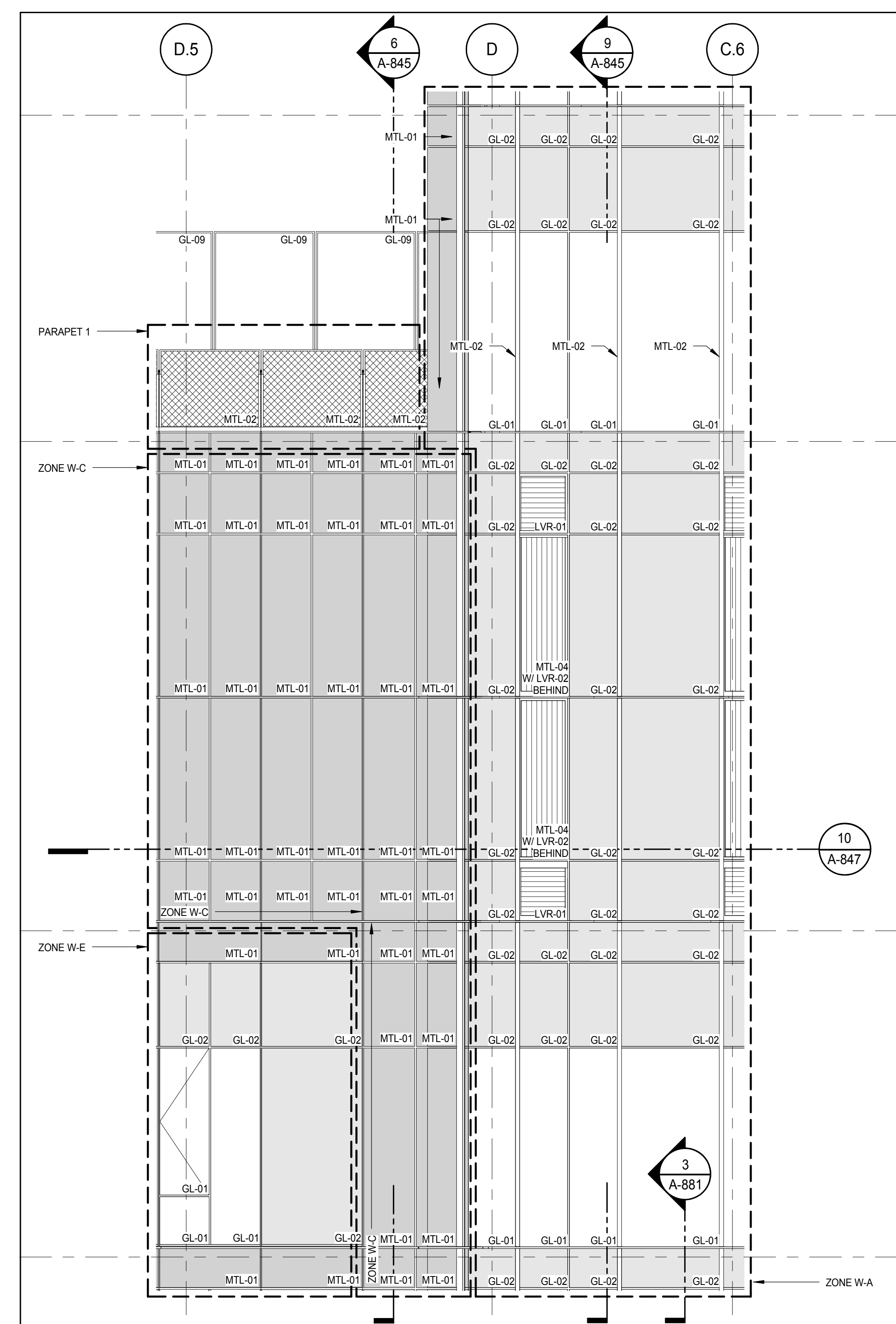
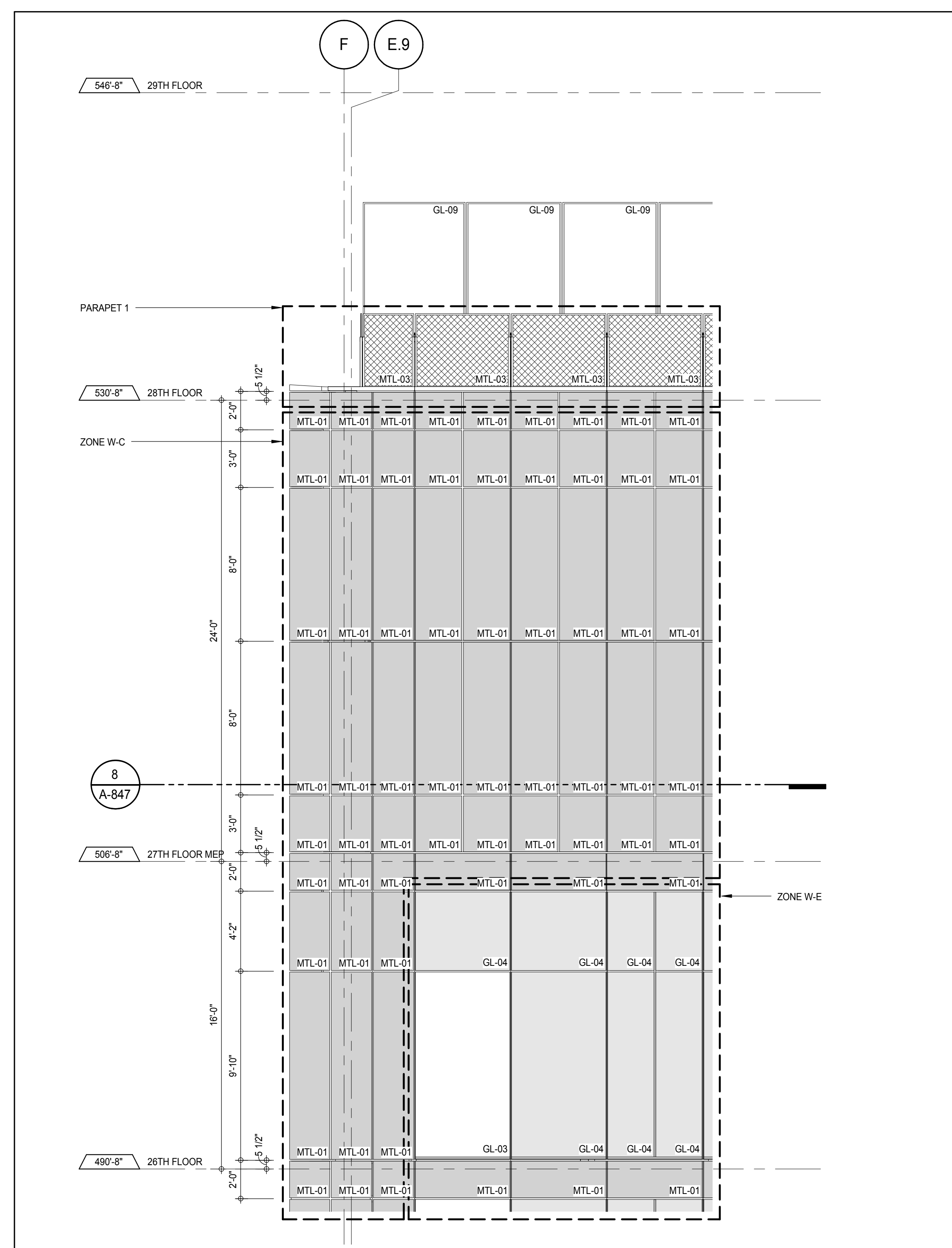

DEVELOPER:
EXTELL DEVELOPMENT COMPANY
805 THIRD AVENUE, 7TH FLOOR
NEW YORK, NY 10022 USA
TEL: 212 712 6000 FAX: 212 712 6100

DESIGN ARCHITECT: Base Building Shell & Core
ADRIAN SMITH + GORDON GILL ARCHITECTURE
111 WEST MONROE STREET SUITE 2300
CHICAGO, IL 60603
TEL: 312 920 1888 FAX: 312 920 1775

INTERIOR DESIGNER: Residential
Rottet Architecture and Design Studio, PLLC
288 Fifth Ave., 7th Floor
New York, NY 10001
TEL: 646 989 7000 FAX:

ARCHITECT OF RECORD: Base Building Shell, Core, & Residential
AAI ARCHITECTS, P.C.
401 Wellington St. W., 3rd Floor
Toronto, ON M5V 1E7 Canada
TEL: 416 967 1500 FAX: 416 967 7150

STRUCTURAL ENGINEERS:
WSP CANTOR SEINUK
228 EAST 45th Street
New York, NY 10017 USA
TEL: 212 887 8888 FAX: 646 487 5501

MEP ENGINEERS:
AKF GROUP
165 Broadway, 22nd Floor
New York, NY 10006 USA
TEL: 212 354 5656 FAX: 212 354 5668

GEOTECHNICAL ENGINEERS:
Langan Engineering & Environmental Services
21 Penn Plaza - 300 West 31st Street, 9th Floor
New York, NY 10001-2727
TEL: 212 479 5400 FAX: 212 479 5444

CODE CONSULTANTS:
Construction Consulting Associates
100 Church Street
New York, NY 10007
TEL: 212 385 1918 FAX: 212 385 1911

CURTAINWALL CONSULTANT:
AJLP Consulting
40 Worth Street, Suite 826
New York, NY 10013
TEL: 212 757 6550 FAX: 646 219 8508

LANDMARK/PRESERVATION CONSULTANT:
Jan Hird Pokorny Associates, Inc.
39 West 37th Street, 12A
New York, NY 10018
TEL: 212 759 6452 FAX: 212 759 6540

No.	DESCRIPTION	DATE
1	CD PROGRESS ISSUE 1	15 OCT 14
2	CD PROGRESS ISSUE 2	19 DEC 14
3	D.O.B. SUBMISSION	18 FEB 15
	D.O.B. SUBMISSION	27 APR 14

0 2'-0" 4'-0" 8'-0"

DOB SUBMISSION

Discrepancies must be reported immediately to the Architect before proceeding. Only figured dimensions are to be used. Contractors must check all dimensions on site. This drawing is protected by copyright.

ALL DIMENSIONS ARE SHOWN IN IMPERIAL.

CONSULTANT:



PROJECT:
217 WEST 57TH STREET
NEW YORK, NY

DRAWING TITLE:
EXTERIOR WALL DETAILS - T2 - SOUTH

SEAL & SIGNATURE	DATE: 15 OCT 14
PROJECT No: 1216-00	REV: 3
DRAWN: Author	CHECKER: 3
SCALE: 1/4" = 1'-0"	DWG No: A-847.00
DOB PAGE No: 416 of 500	DOB 5-SCAN:

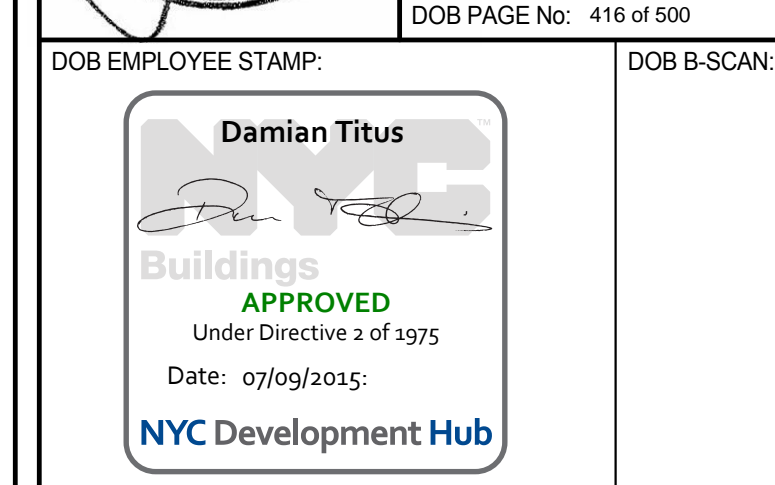

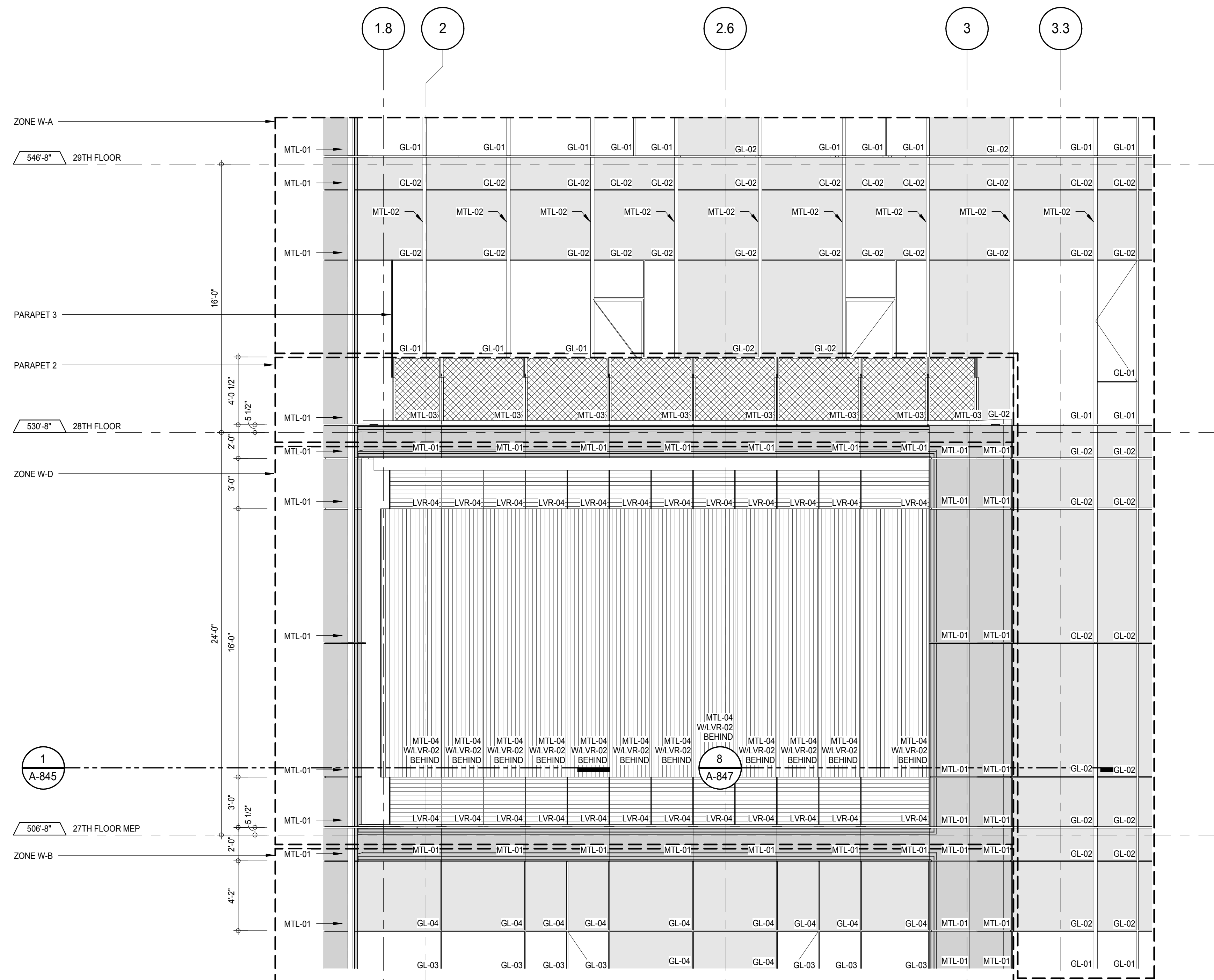

ELEVATION DETAIL - WEST 6

1/4" = 1'-0"

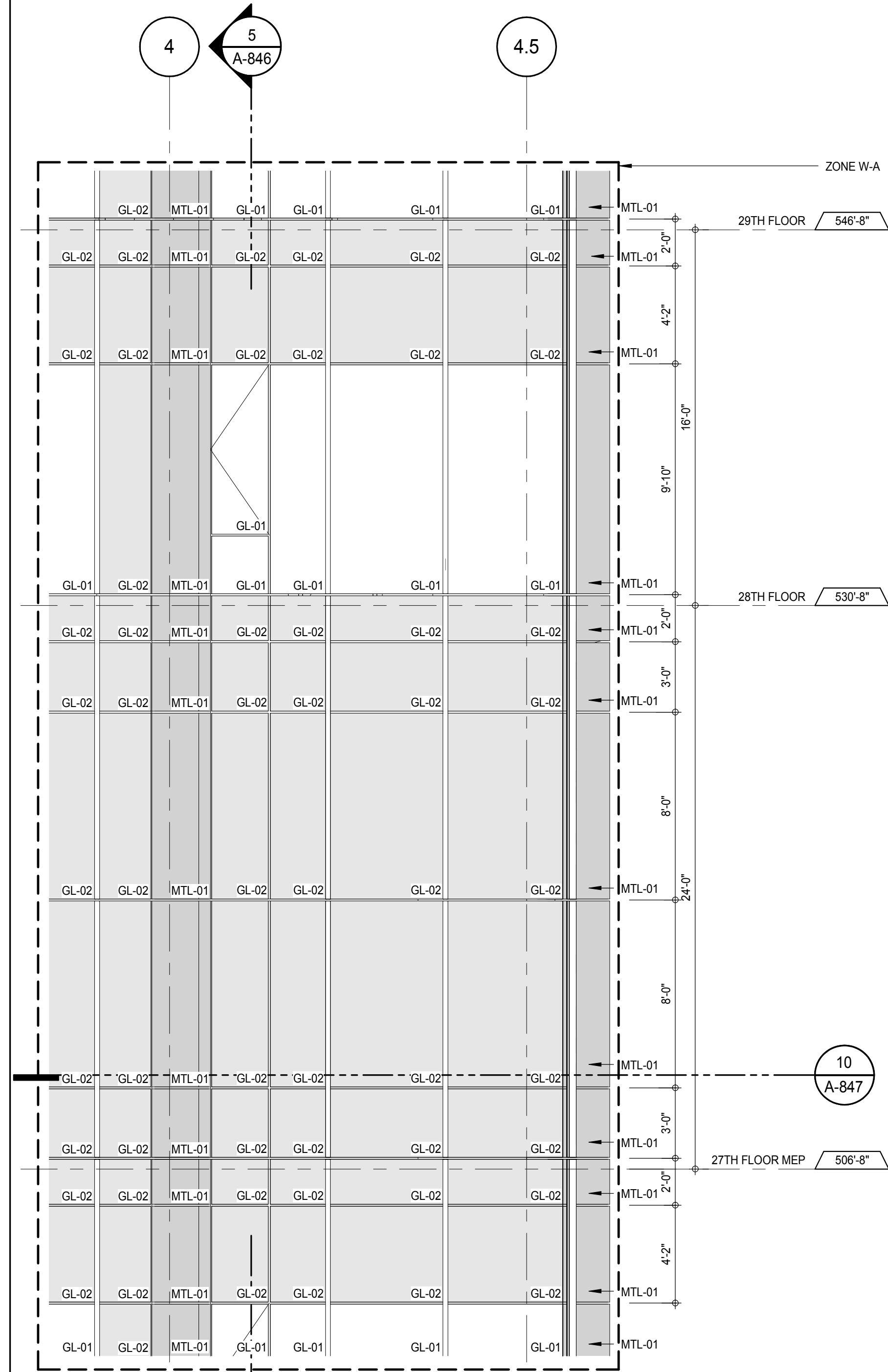

ELEVATION DETAIL - WEST 3

1/4" = 1'-0"

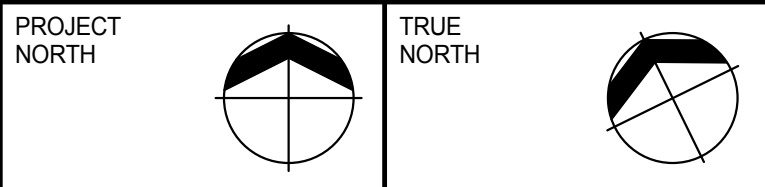
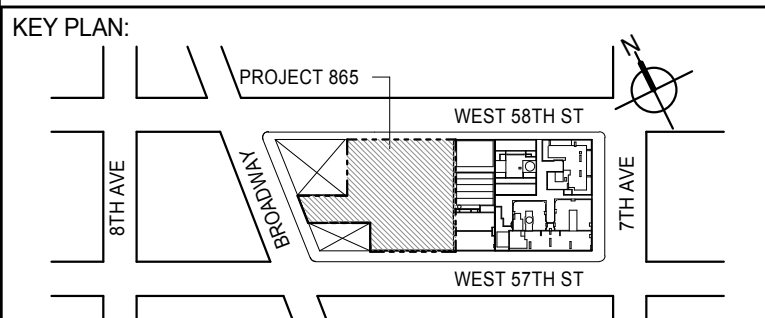

DEVELOPER:
EXTELL DEVELOPMENT COMPANY
805 THIRD AVENUE, 7TH FLOOR
NEW YORK, NY 10022 USA
TEL: 212 712 6000 FAX: 212 712 6100

DESIGN ARCHITECT: Base Building Shell & Core
ADRIAN SMITH + GORDON GILL ARCHITECTURE
111 WEST MONROE STREET SUITE 2300
CHICAGO, IL 60603
TEL: 312 920 1888 FAX: 312 920 1775

INTERIOR DESIGNER: Residential
Rottet Architecture and Design Studio, PLLC
228 Fifth Ave, 7th Floor
New York, NY 10001
TEL: 646 989 7000 FAX:

ARCHITECT OF RECORD: Base Building Shell, Core, & Residential
AAI ARCHITECTS, P.C.
401 Wellington St W., 3rd Floor
Toronto, ON M5V 1E7 Canada
TEL: 416 967 1500 FAX: 416 967 7150

STRUCTURAL ENGINEERS:
WSP CANTOR SEINUK
228 EAST 45th Street
New York, NY 10017 USA
TEL: 212 887 8885 FAX: 646 487 5501

MEP ENGINEERS:
AKF GROUP
165 Broadway, 22nd Floor
New York, NY 10006 USA
TEL: 212 354 5555 FAX: 212 354 5568

GEOTECHNICAL ENGINEERS:
Langan Engineering & Environmental Services
21 Penn Plaza - 300 West 57th Street, 8th Floor
New York, NY 10001-2722
TEL: 212 479 5400 FAX: 212 479 5444

CODE CONSULTANTS:
Construction Consulting Associates
100 Church Street
New York, NY 10007
TEL: 212 385 1918 FAX: 212 385 1911

CURTAINWALL CONSULTANT:
AJLP Consulting
40 Worth Street, Suite 826
New York, NY 10013
TEL: 212 757 8550 FAX: 646 219 8508

LANDMARK/PRESERVATION CONSULTANT:
Jan Hird Pokorny Associates, Inc.
39 West 57th Street, 12A
New York, NY 10019
TEL: 212 759 6452 FAX: 212 759 6540

No.	DESCRIPTION	DATE
1	CD PROGRESS ISSUE 1	15 OCT 14
2	CD PROGRESS ISSUE 2	19 DEC 14
3	D.O.B. SUBMISSION	18 FEB 15
	D.O.B. SUBMISSION	27 APR 14

0 2'-0" 4'-0" 8'-0"

DOB SUBMISSION

Discrepancies must be reported immediately to the Architect before proceeding. Only figured dimensions are to be used. Contractors must check all dimensions on site. This drawing is protected by copyright.

ALL DIMENSIONS ARE SHOWN IN IMPERIAL.

CONSULTANT:



PROJECT:
217 WEST 57TH STREET
NEW YORK, NY

DRAWING TITLE:
EXTERIOR WALL DETAILS - T2 - WEST

SEAL & SIGNATURE:	DATE: 15 OCT 14	
	PROJECT No: 1216-00	
	DRAWN: Author	REV:
	CHECK: Checker	3
	SCALE: 1/4" = 1'-0"	
	DWG No:	
	A-848.00	
	DOB PAGE No: 417 of 500	

DOB EMPLOYEE STAMP:

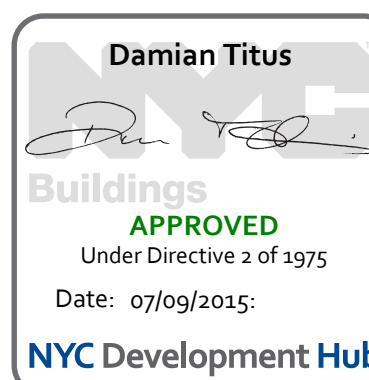

DOB S-CAN:

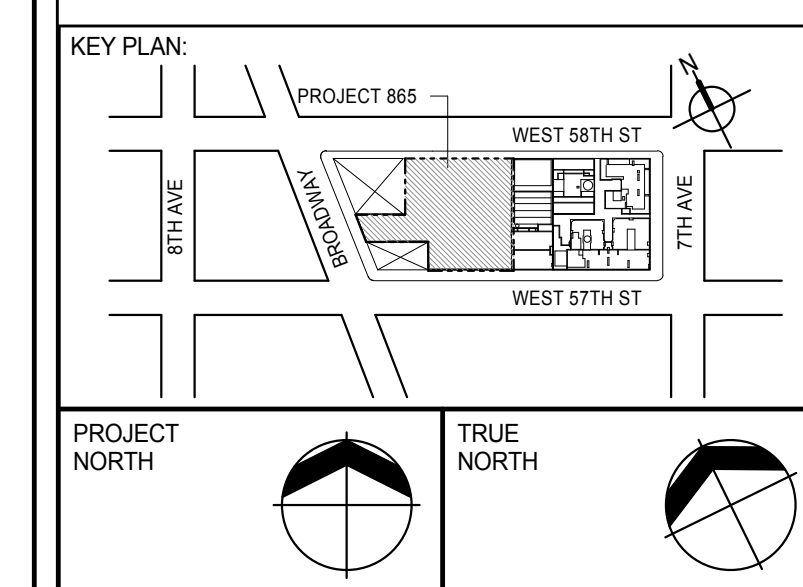
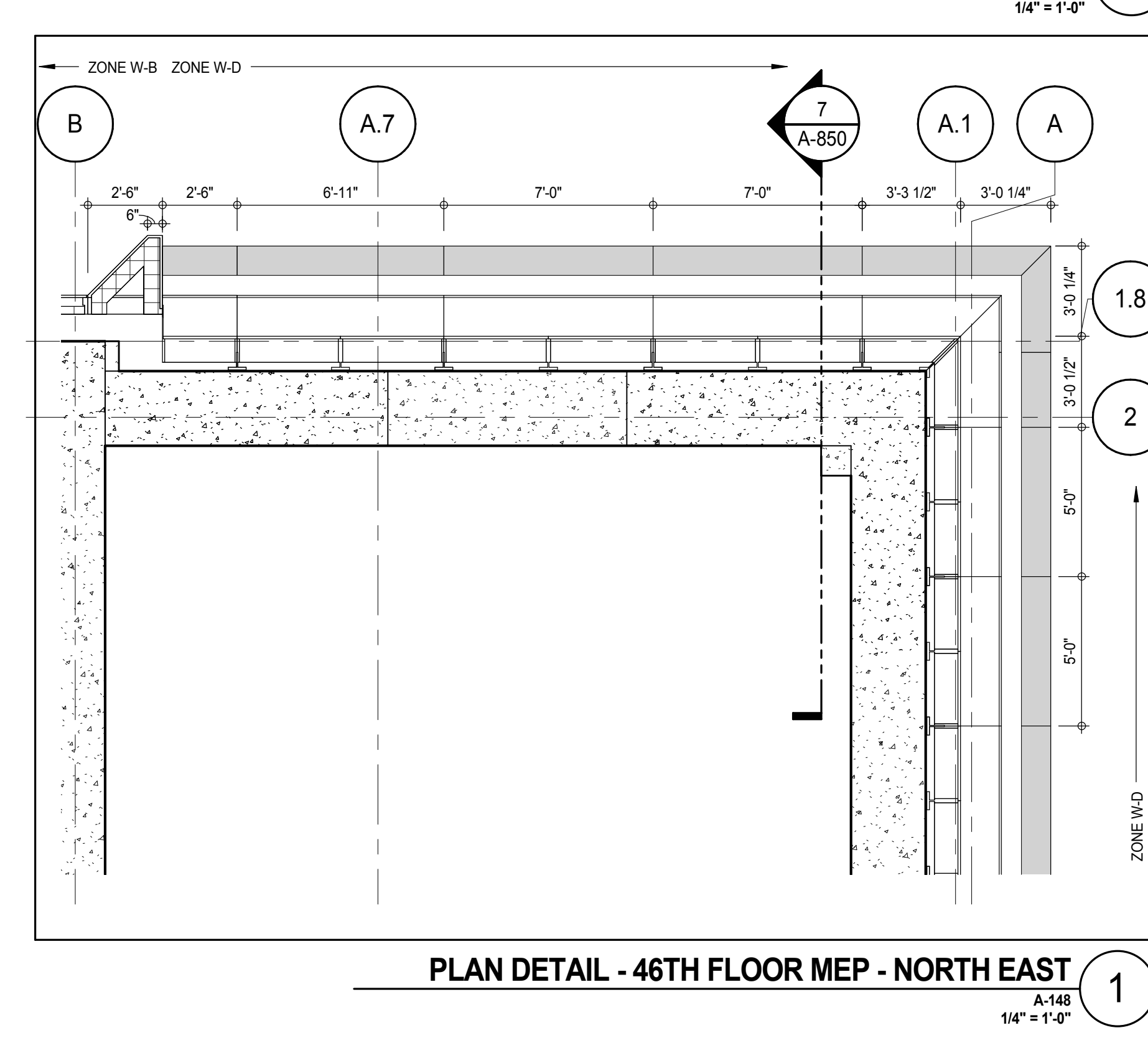
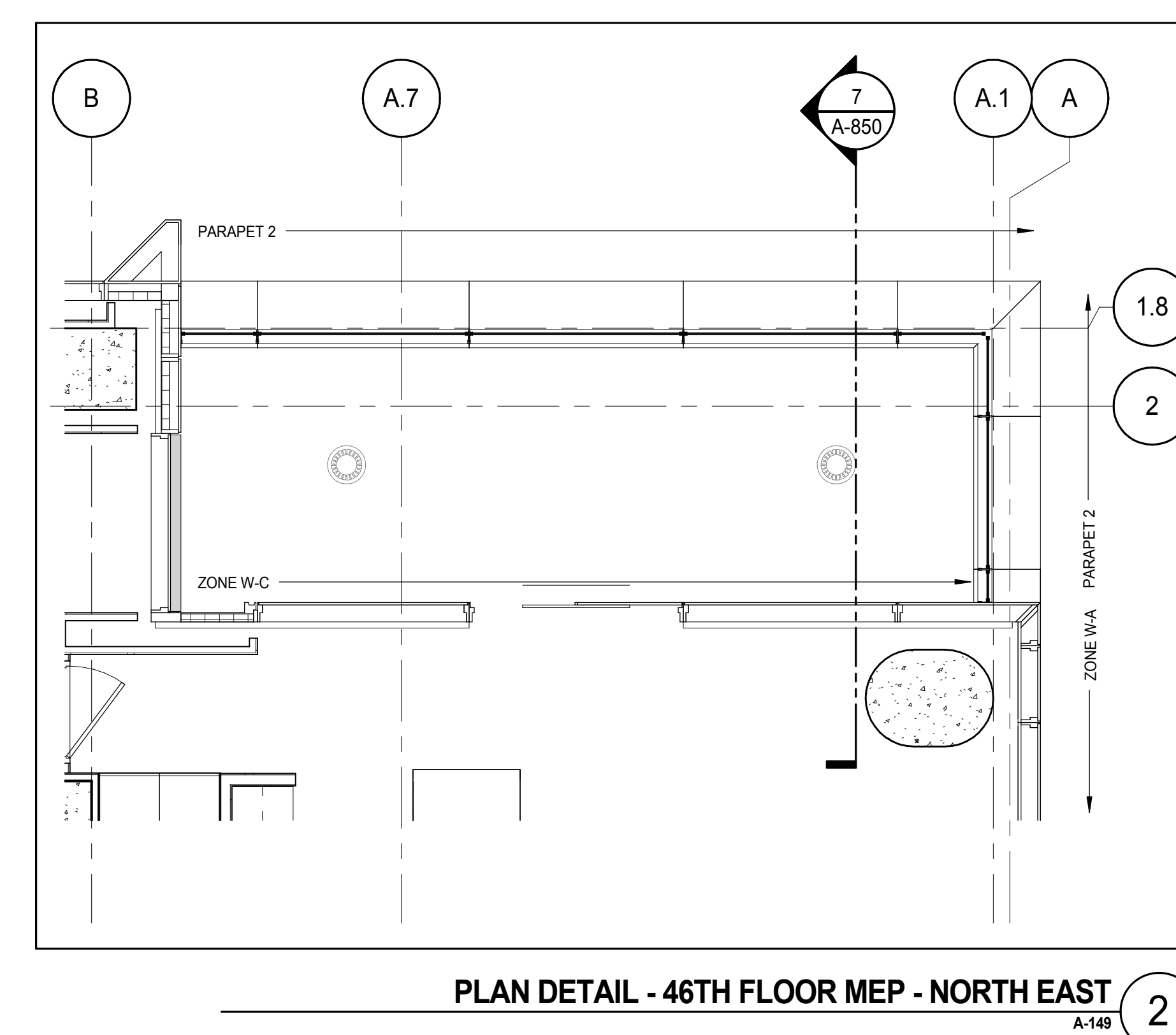
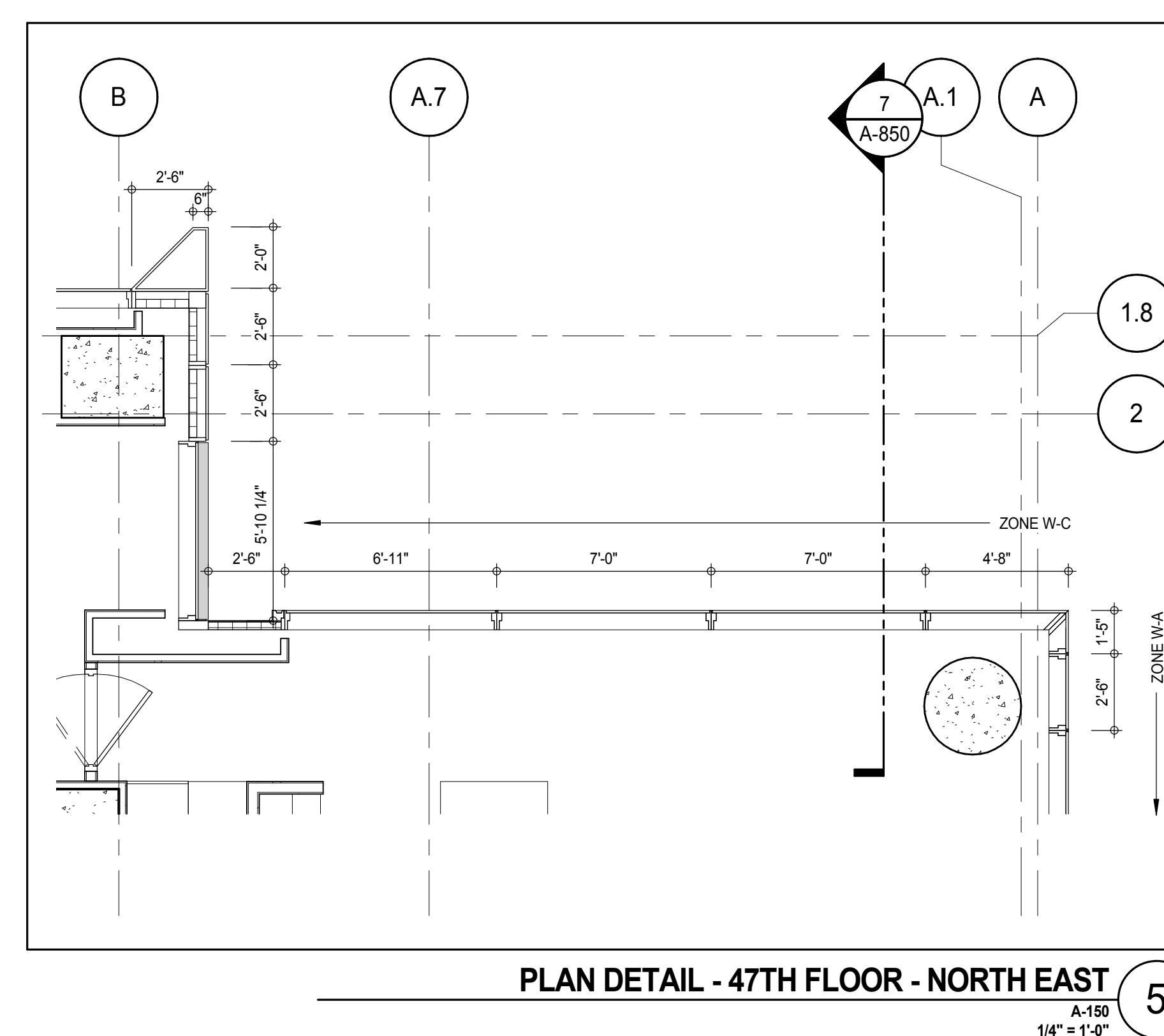
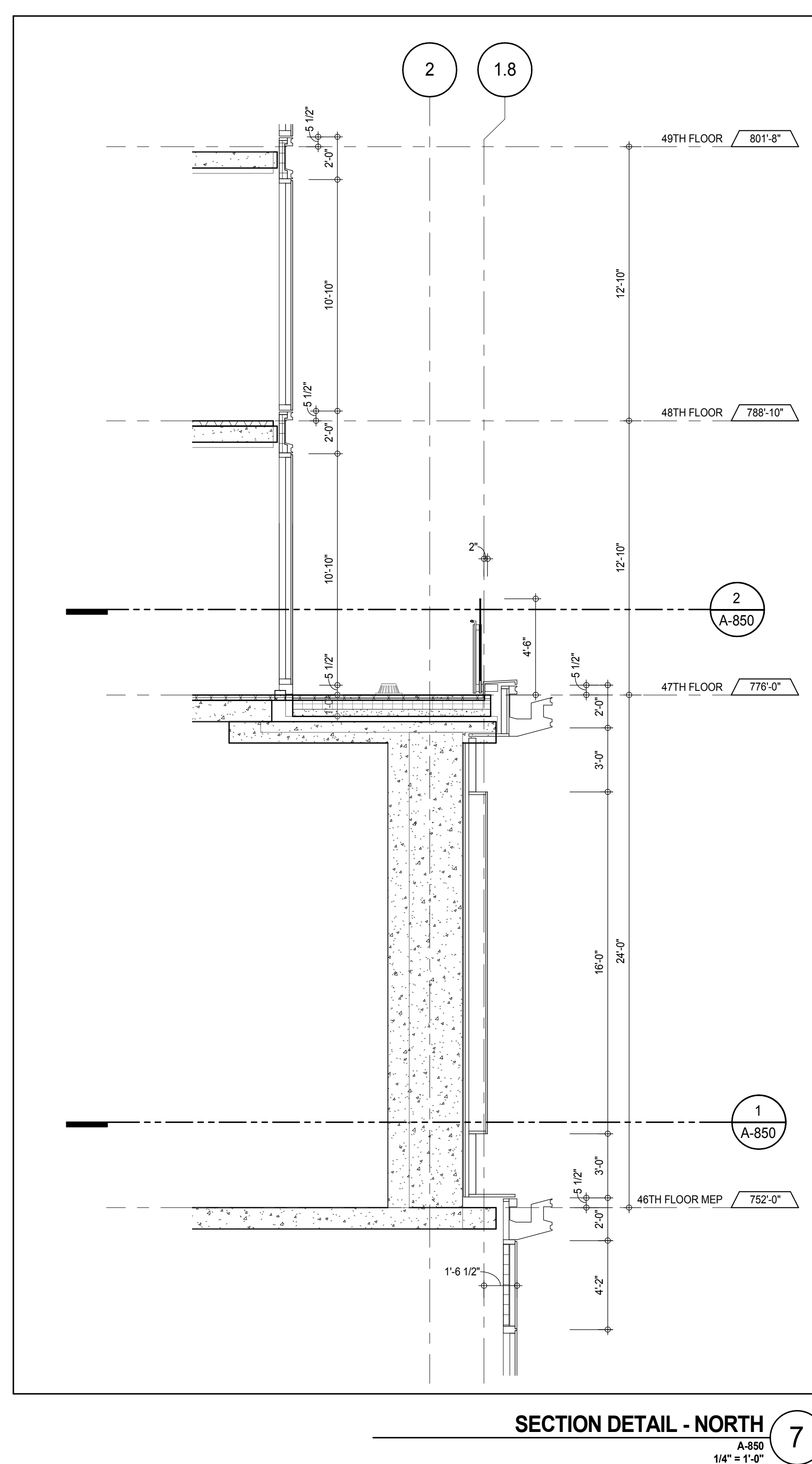
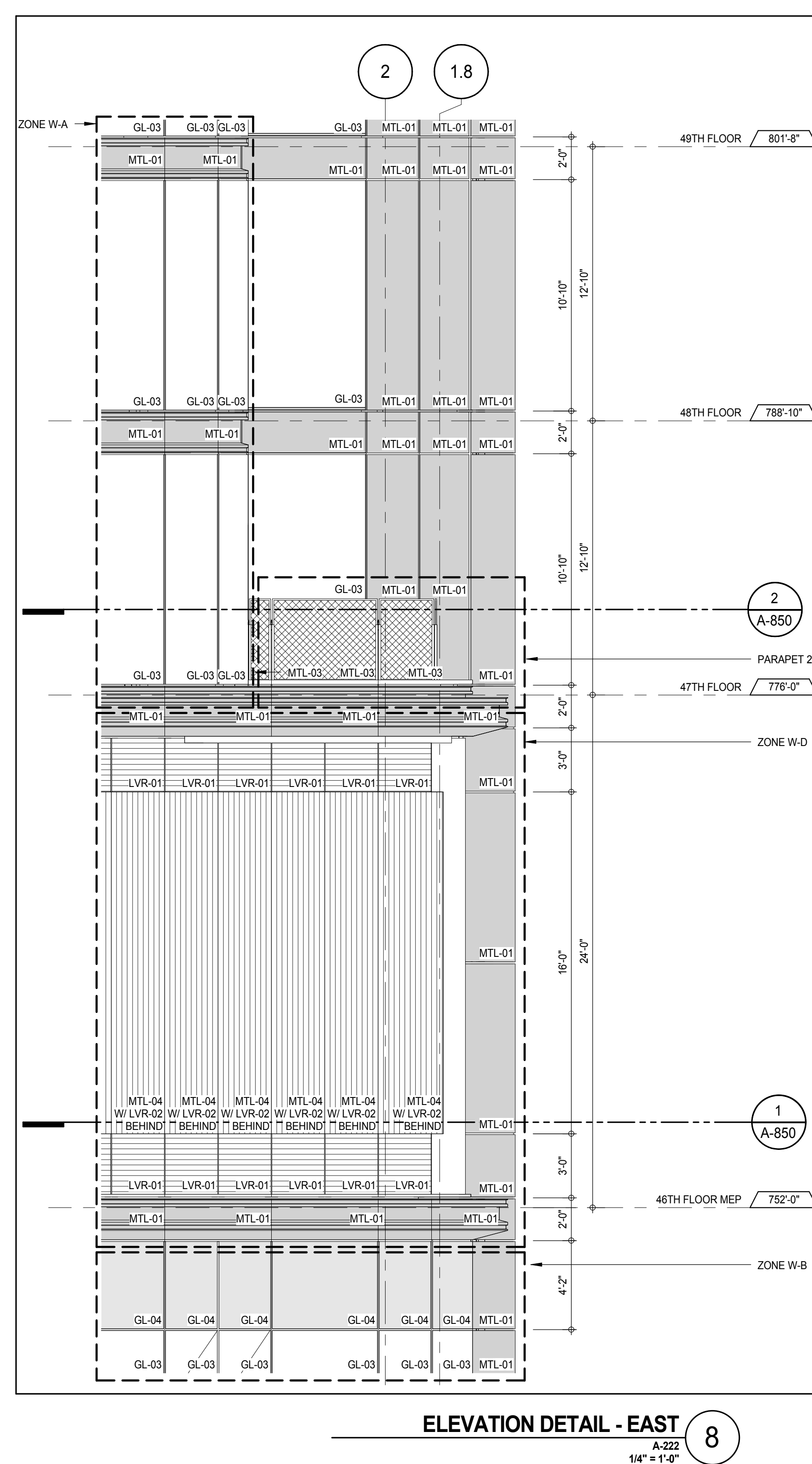
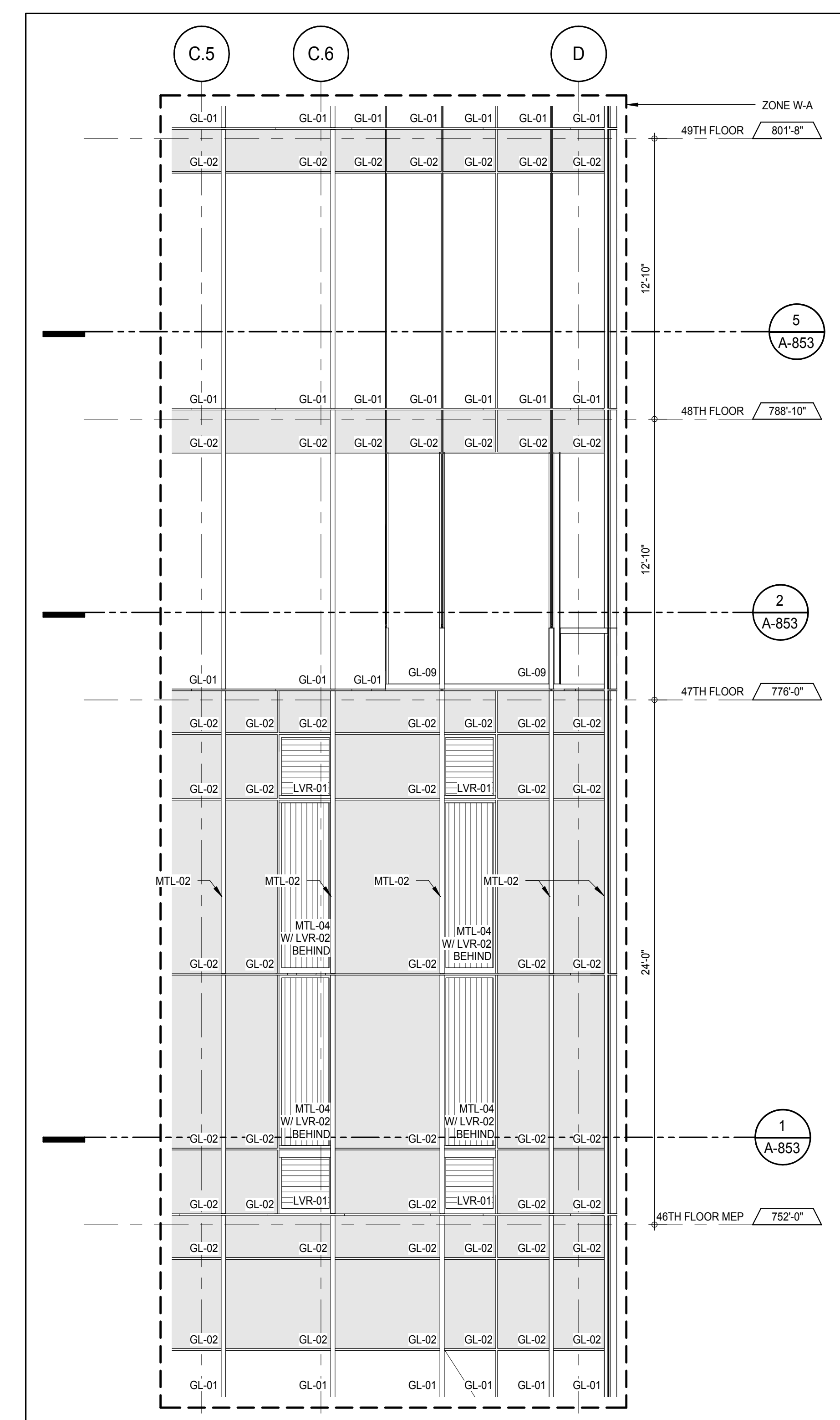
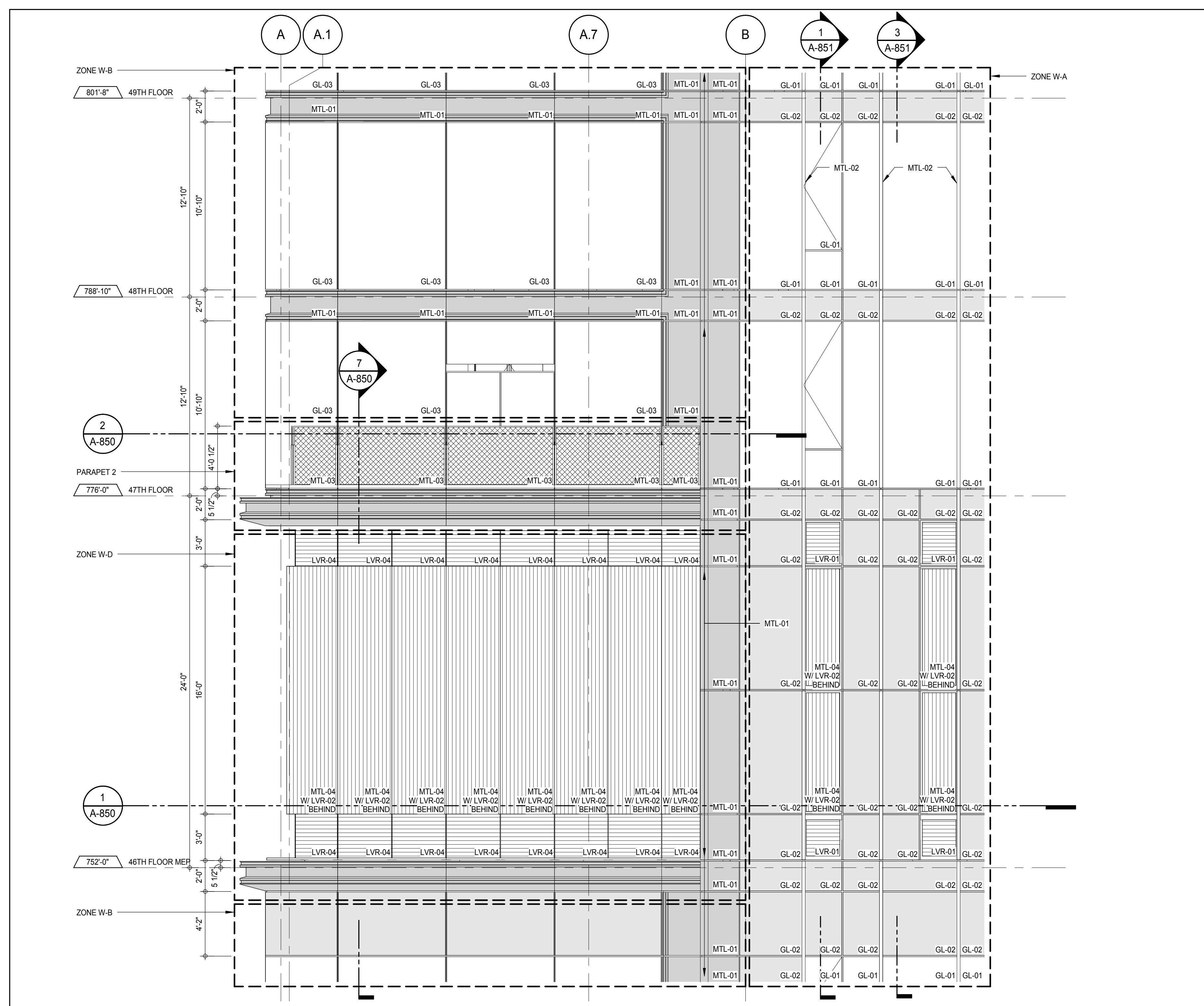
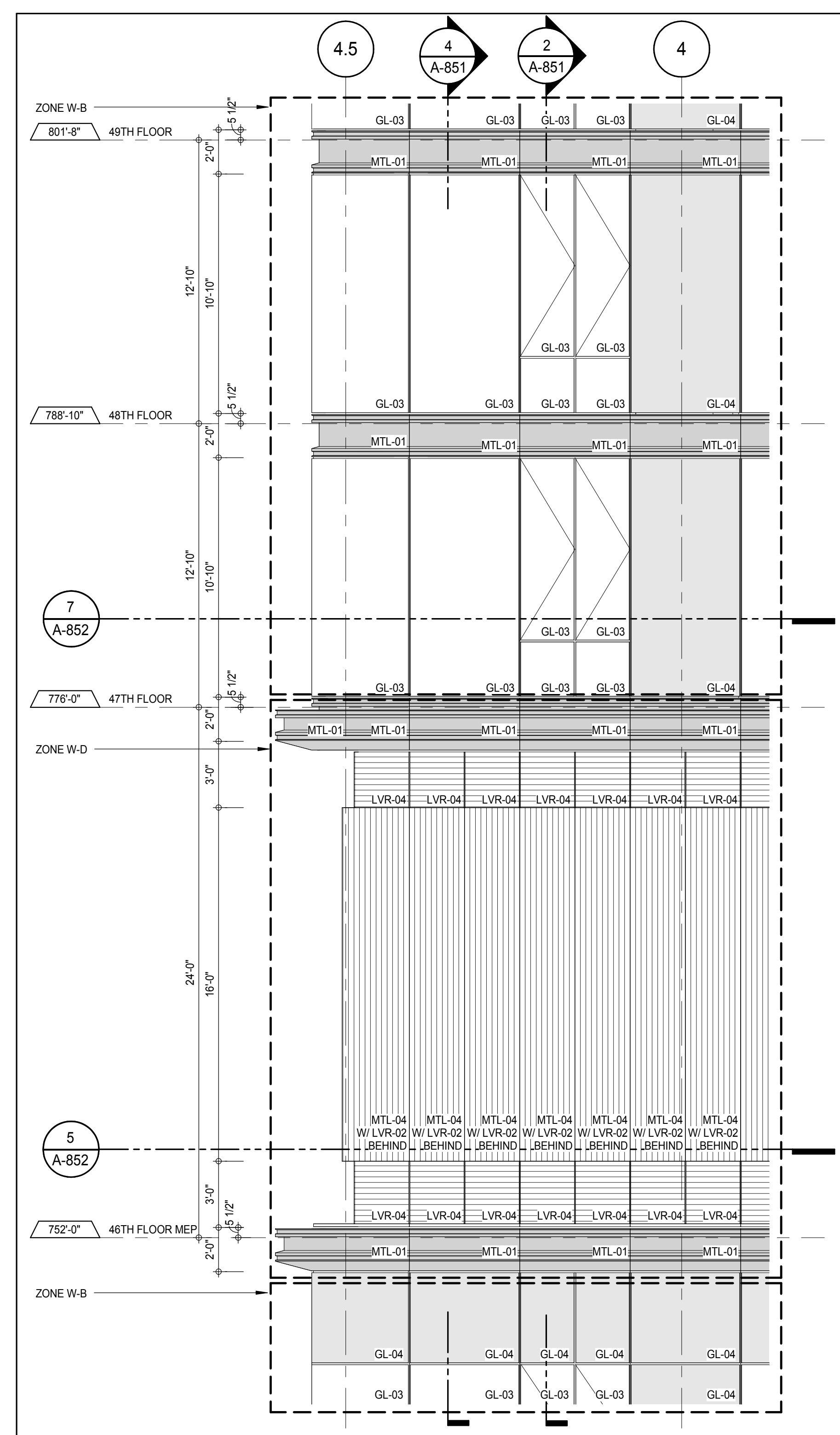

DEVELOPER:
EXTELL DEVELOPMENT COMPANY
805 THIRD AVENUE, 7TH FLOOR
NEW YORK, NY 10022 USA
TEL: 212 712 6000 FAX: 212 712 6100

DESIGN ARCHITECT: Base Building Shell & Core
ADRIAN SMITH + GORDON GILL ARCHITECTURE
111 WEST MONROE STREET SUITE 2300
CHICAGO, IL 60603
TEL: 312 920 1888 FAX: 312 920 1775

INTERIOR DESIGNER: Residential
Rottet Architecture and Design Studio, PLLC
288 Fifth Ave, 7th Floor
New York, NY 10001
TEL: 646 989 7000 FAX:

ARCHITECT OF RECORD: Base Building Shell, Core, & Residential
AAI ARCHITECTS, P.C.
401 Wellington St. W., 3rd Floor
Toronto, ON M5V 1E7 Canada
TEL: 416 967 1500 FAX: 416 967 7150

STRUCTURAL ENGINEERS:
WSP CANTOR SEINUK
228 EAST 45th Street
New York, NY 10017 USA
TEL: 212 887 8885 FAX: 646 487 5501

MEP ENGINEERS:
AKF GROUP
165 Broadway, 22nd Floor
New York, NY 10008 USA
TEL: 212 354 5555 FAX: 212 354 5568

GEOTECHNICAL ENGINEERS:
Langan Engineering & Environmental Services
21 Penn Plaza - 300 West 51st Street, 8th Floor
New York, NY 10001-2727
TEL: 212 479 5400 FAX: 212 479 5444

CODE CONSULTANTS:
Construction Consulting Associates
100 Church Street
New York, NY 10007
TEL: 212 385 6181 FAX: 212 385 1911

CURTAINWALL CONSULTANT:
A.J.P. Consulting
40 Worth Street, Suite 826
New York, NY 10013
TEL: 212 757 6550 FAX: 646 219 8508

LANDMARK/PRESERVATION CONSULTANT:
Jan Hird Pokorny Associates, Inc.
39 West 57th Street, 12A
New York, NY 10019
TEL: 212 759 6452 FAX: 212 759 6540

No.	DESCRIPTION	DATE
1	D.O.B. SUBMISSION	18 FEB 15
	D.O.B. SUBMISSION	27 APR 14

0 2'-0" 4'-0" 8'-0"

DOB SUBMISSION

Discrepancies must be reported immediately to the Architect before proceeding. Only figured dimensions are to be used. Contractors must check all dimensions on site. This drawing is protected by copyright.

ALL DIMENSIONS ARE SHOWN IN IMPERIAL.

CONSULTANT:



PROJECT:
217 WEST 57TH STREET
NEW YORK, NY

DRAWING TITLE:
EXTERIOR WALL DETAILS - T3 - NORTH - EAST

SEAL & SIGNATURE	DATE:	PROJECT No:	DRAWN: Author	REV:
	18 FEB 15	1216-00	1	
			1	

DOB EMPLOYEE STAMP:

Damian Titus
Buildings
APPROVED
Under Directive 3 of 3975
Date: 07/03/2015
NYC Development Hub

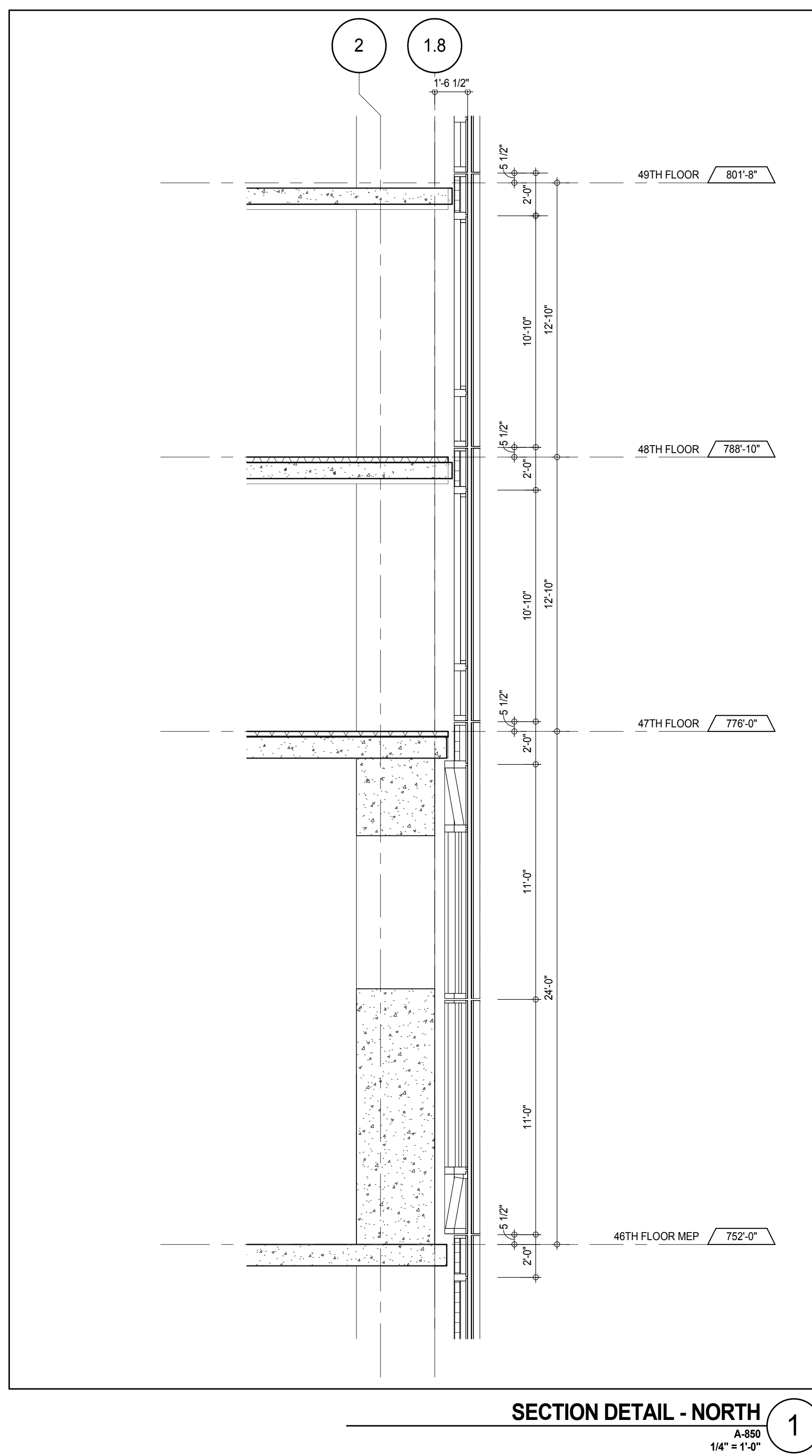
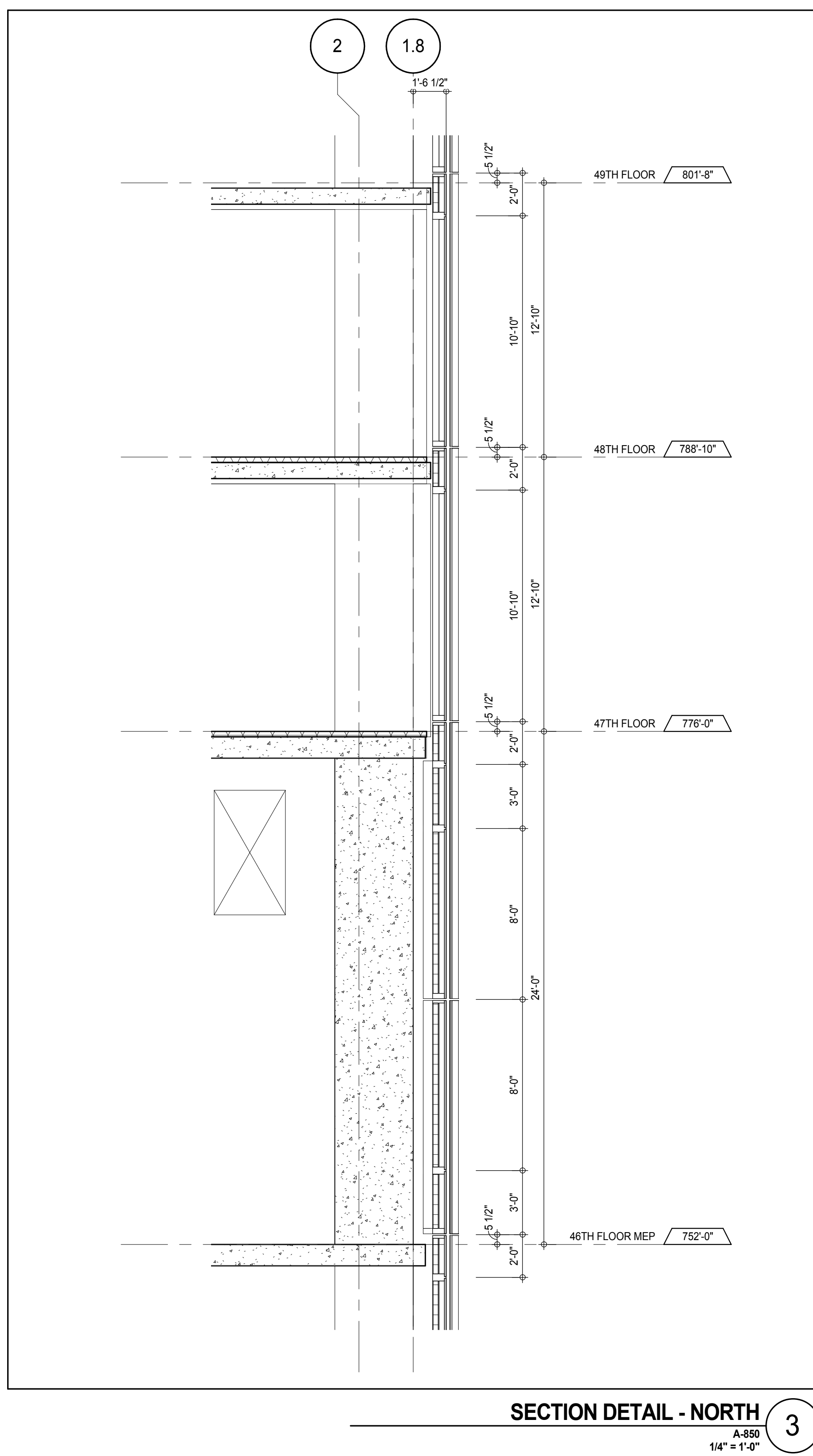
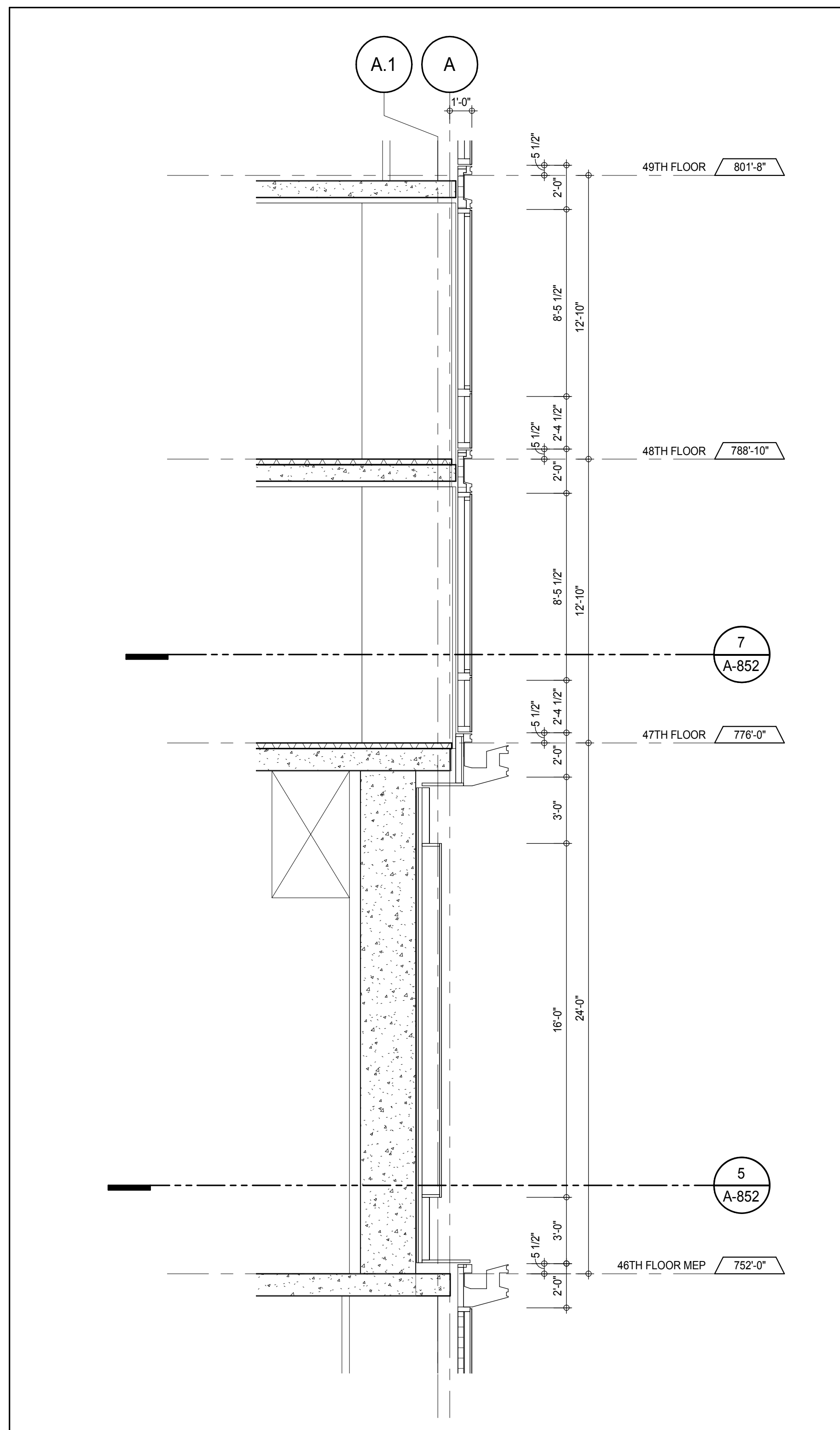
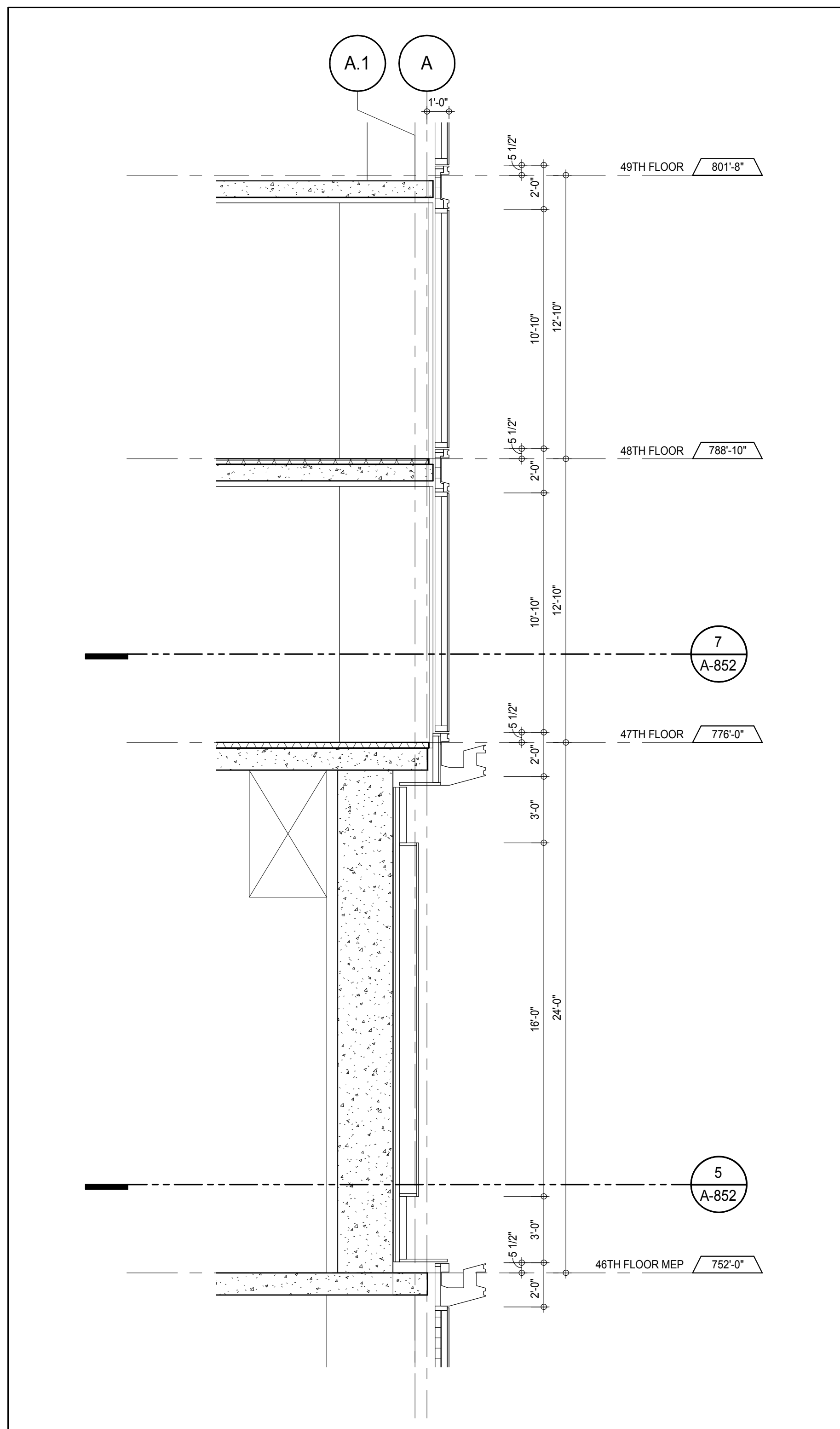

KEY PLAN

PROJECT: 217 WEST 57TH STREET, NEW YORK, NY

DEVELOPER: EXTREME DEVELOPMENT COMPANY
805 THIRD AVENUE, 7TH FLOOR
NEW YORK, NY 10022 USA
TEL: 212 712 6000 FAX: 212 712 6100

DESIGN ARCHITECT: Base Building Shell & Core
ADRIAN SMITH + GORDON GILL ARCHITECTURE
111 WEST MONROE STREET SUITE 2300
CHICAGO, IL 60603
TEL: 312 920 1888 FAX: 312 920 1775

INTERIOR DESIGNER: Residential
Rottet Architecture and Design Studio, PLLC
288 Fifth Ave., 7th Floor
New York, NY 10001
TEL: 646 989 7000 FAX:

ARCHITECT OF RECORD: Base Building Shell, Core, & Residential
AAI ARCHITECTS, P.C.
401 Wellington St. W., 3rd Floor
Toronto, ON M5V 1E7 Canada
TEL: 416 967 1500 FAX: 416 967 7150

STRUCTURAL ENGINEERS:
WSP CANTOR SEINUK
228 EAST 45th Street
New York, NY 10017 USA
TEL: 212 887 8885 FAX: 646 487 5501

MEP ENGINEERS:
AKF GROUP
165 Broadway, 22nd Floor
New York, NY 10006 USA
TEL: 212 354 5555 FAX: 212 354 5568

GEOTECHNICAL ENGINEERS:
Langan Engineering & Environmental Services
21 Penn Plaza - 350 West 31st Street, 9th Floor
New York, NY 10001-2722
TEL: 212 479 5400 FAX: 212 479 5444

CODE CONSULTANTS:
Construction Consulting Associates
100 Church Street
New York, NY 10007
TEL: 212 385 1918 FAX: 212 385 1911

CURTAINWALL CONSULTANT:
AJLP Consulting
40 Worth Street, Suite 826
New York, NY 10013
TEL: 212 757 6559 FAX: 646 219 8508

LANDMARK/PRESERVATION CONSULTANT:
Jan Hird Pokorny Associates, Inc.
39 West 37th Street, 12A
New York, NY 10018
TEL: 212 759 6452 FAX: 212 759 6540

No.	DESCRIPTION	DATE
1	CD PROGRESS ISSUE 1	15 OCT 14
2	CD PROGRESS ISSUE 2	19 DEC 14
3	D.O.B. SUBMISSION	18 FEB 15
	D.O.B. SUBMISSION	27 APR 14

0 2'-0" 4'-0" 8'-0"

DOB SUBMISSION

Discrepancies must be reported immediately to the Architect before proceeding. Only figured dimensions are to be used. Contractors must check all dimensions on site. This drawing is protected by copyright.

ALL DIMENSIONS ARE SHOWN IN IMPERIAL.

CONSULTANT:

AAI
ARCHITECTS, P.C.

PROJECT: 217 WEST 57TH STREET
NEW YORK, NY

DRAWING TITLE: EXTERIOR WALL DETAILS - T3 - NORTH - EAST

SEAL & SIGNATURE	DATE:	15 OCT 14
	PROJECT No:	1216-00
DRAWN: Author	CHECKED: Checker	REV: 3
DWG No:	SCALE: 1/4" = 1'-0"	
	A-851.00	
DOB PAGE No:	419 of 500	
DOB EMPLOYEE STAMP:	DOB S-SCAN:	

Damian Titus
Buildings
APPROVED
Under Directive 3 of 3975
Date: 07/05/2015
NYC Development Hub

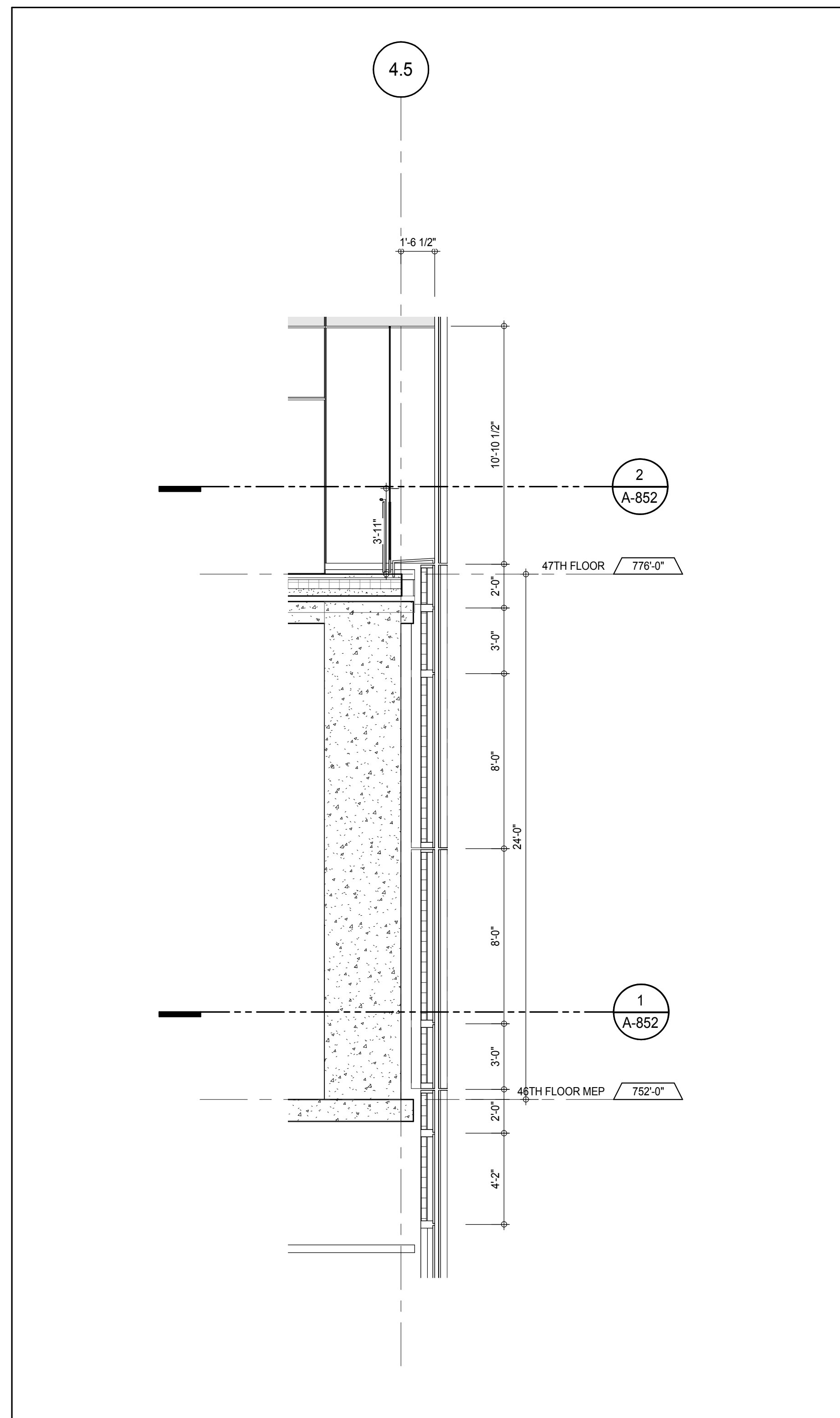

SECTION DETAIL - SOUTH 10
A-852
1/4" = 1'-0"

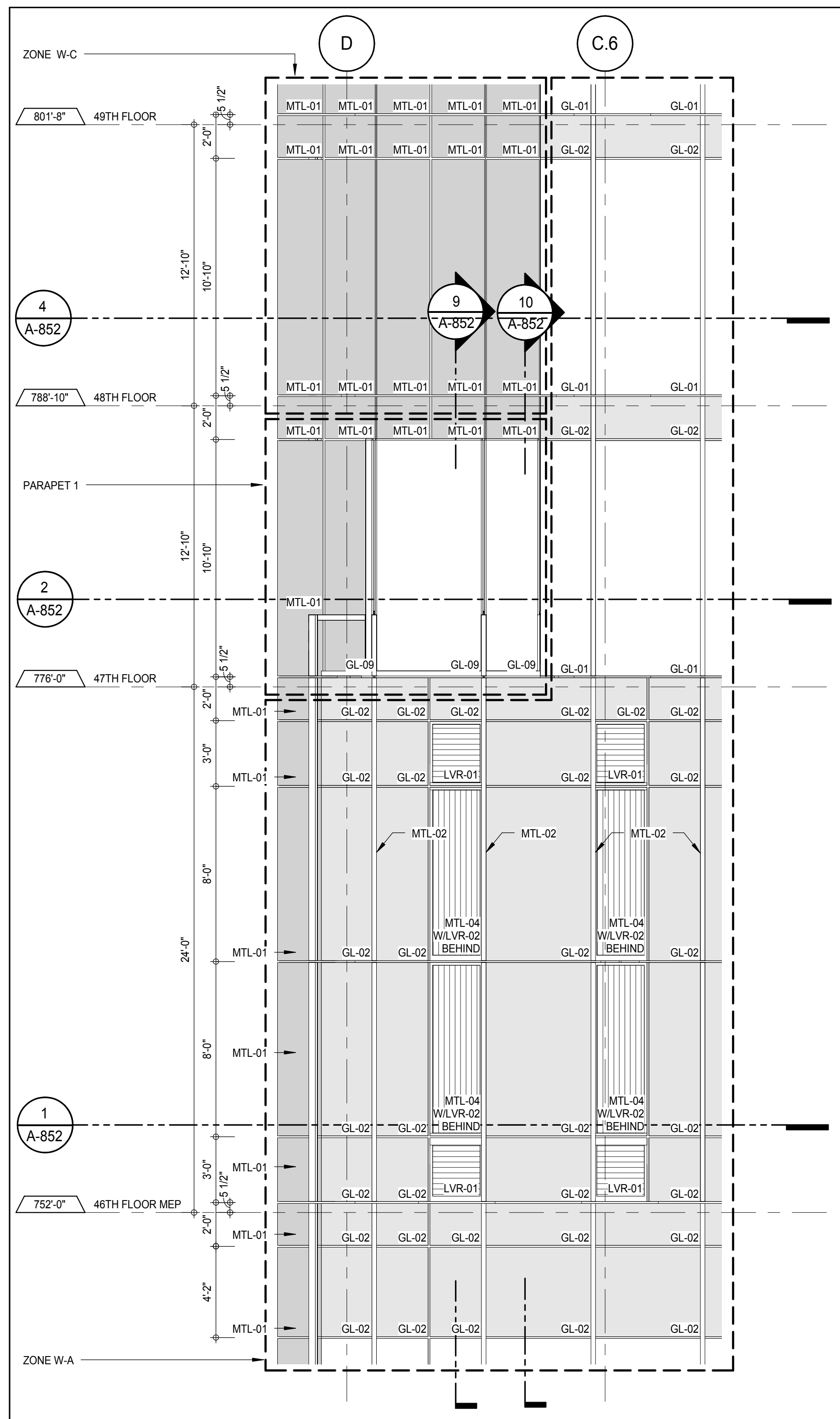

ELEVATION DETAIL - SOUTH 8
A-852
1/4" = 1'-0"

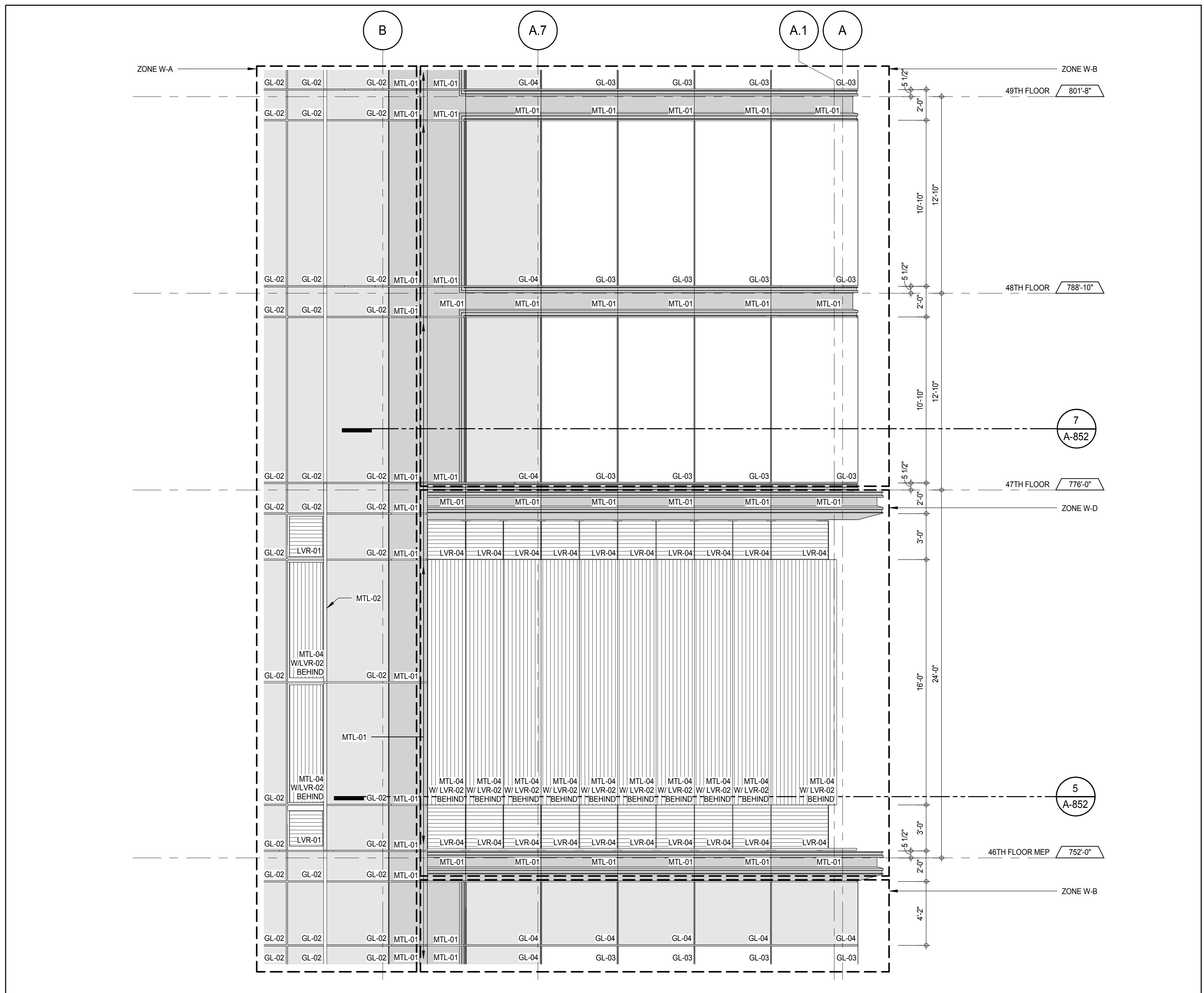

ELEVATION DETAIL - SOUTH 3
A-852
1/4" = 1'-0"

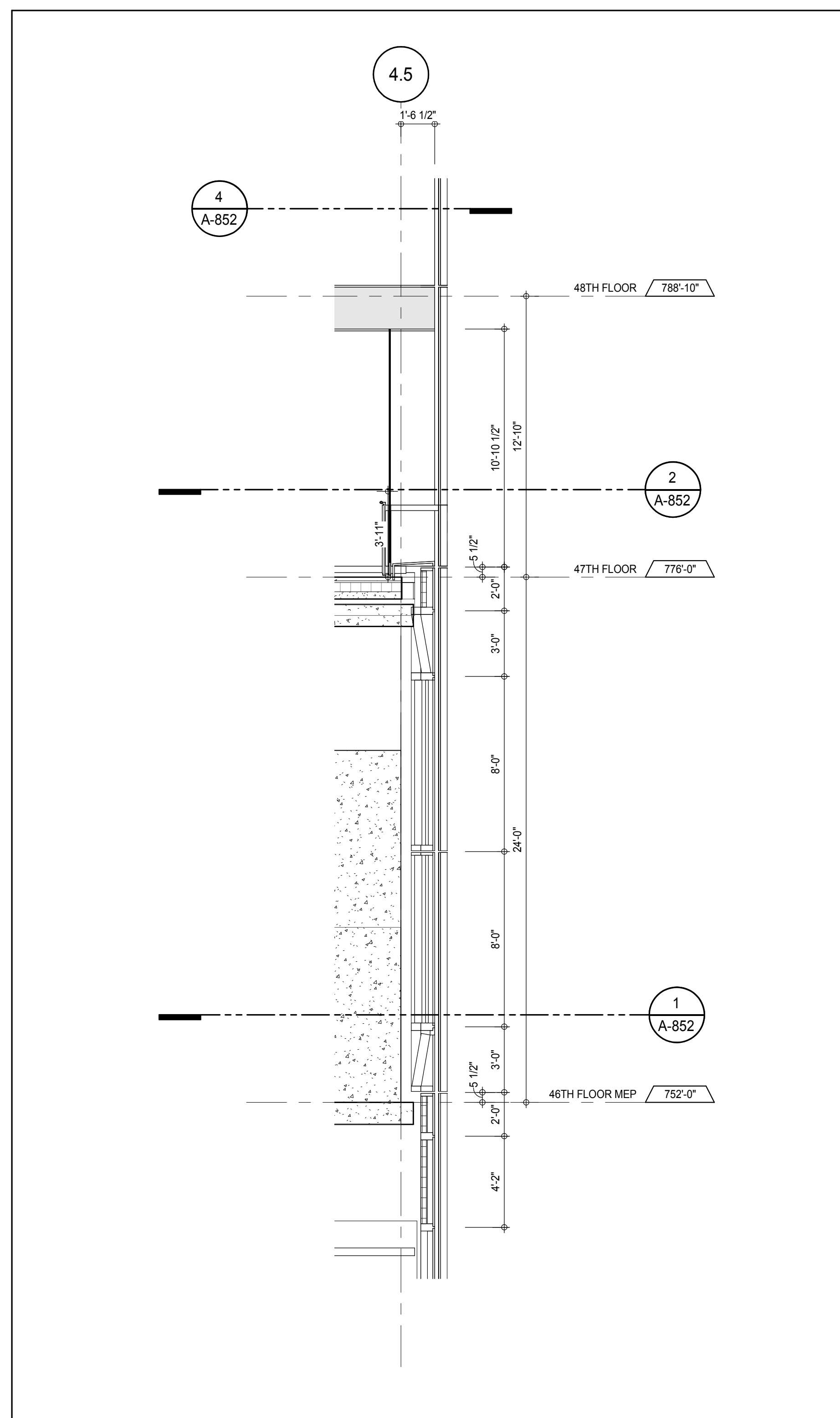

SECTION DETAIL - SOUTH 9
A-852
1/4" = 1'-0"

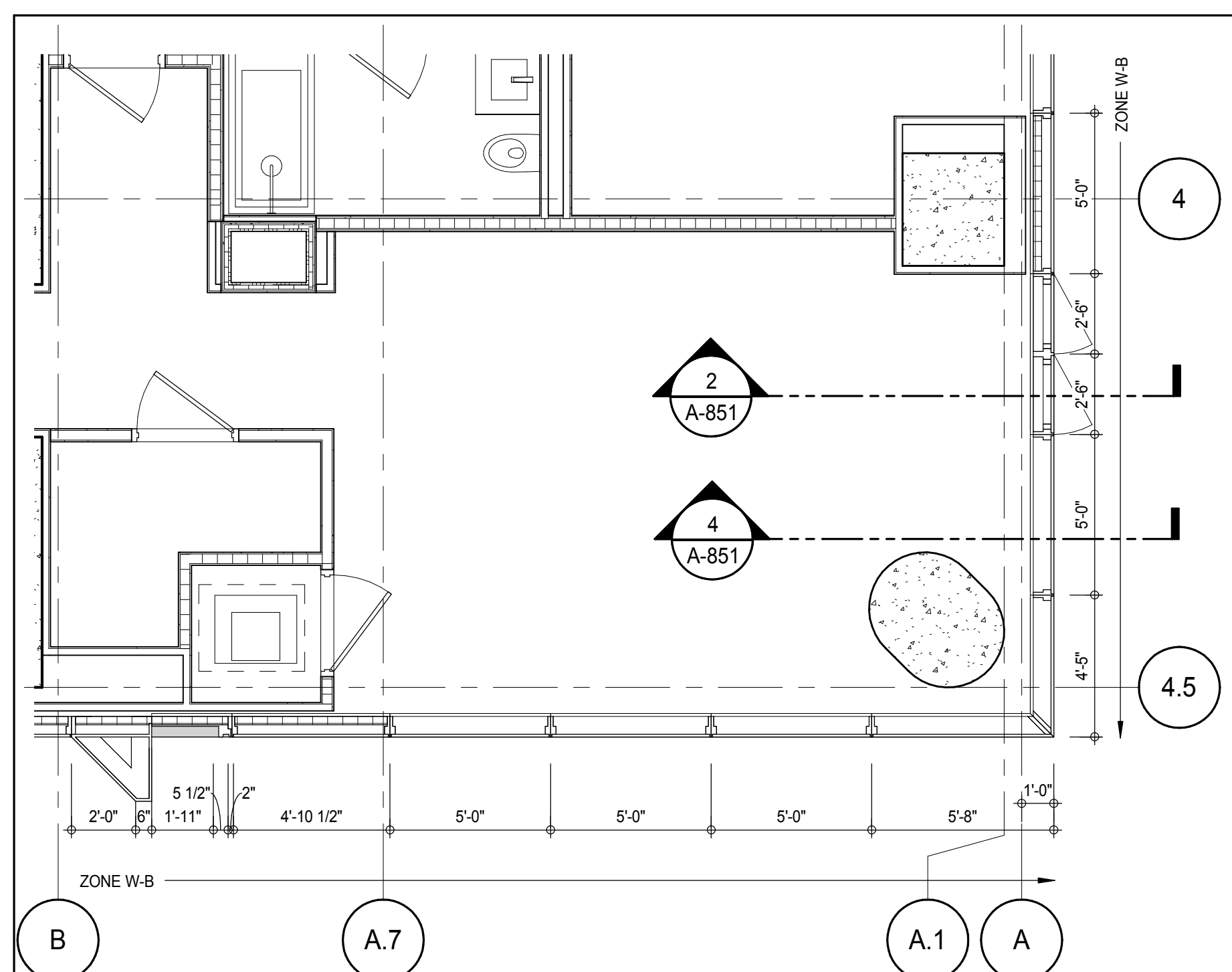

PLAN DETAIL - 47TH FLOOR - SOUTH EAST 7
A-180
1/4" = 1'-0"

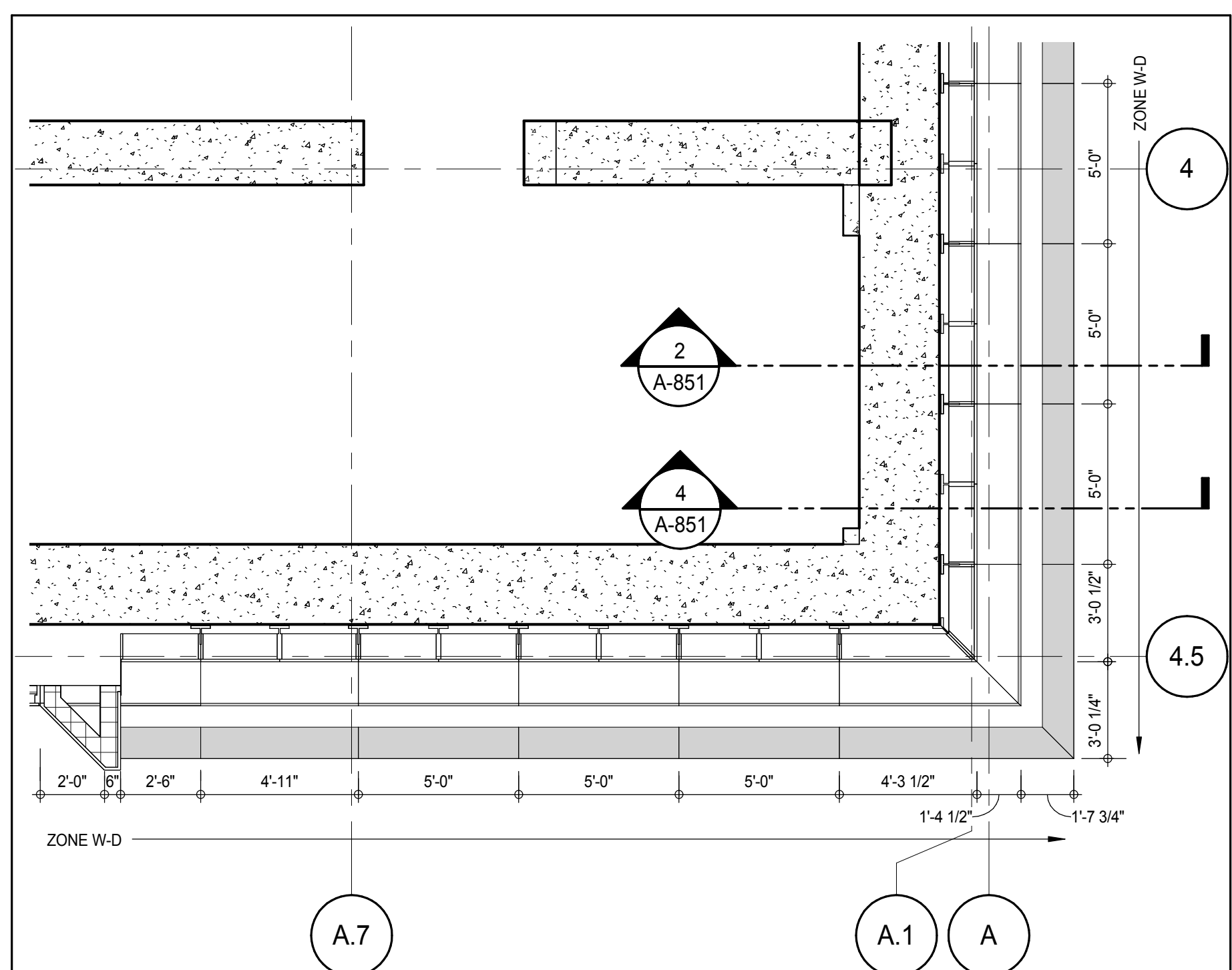

PLAN DETAIL - 46TH FLOOR MEP - SOUTH EAST 5
A-180
1/4" = 1'-0"

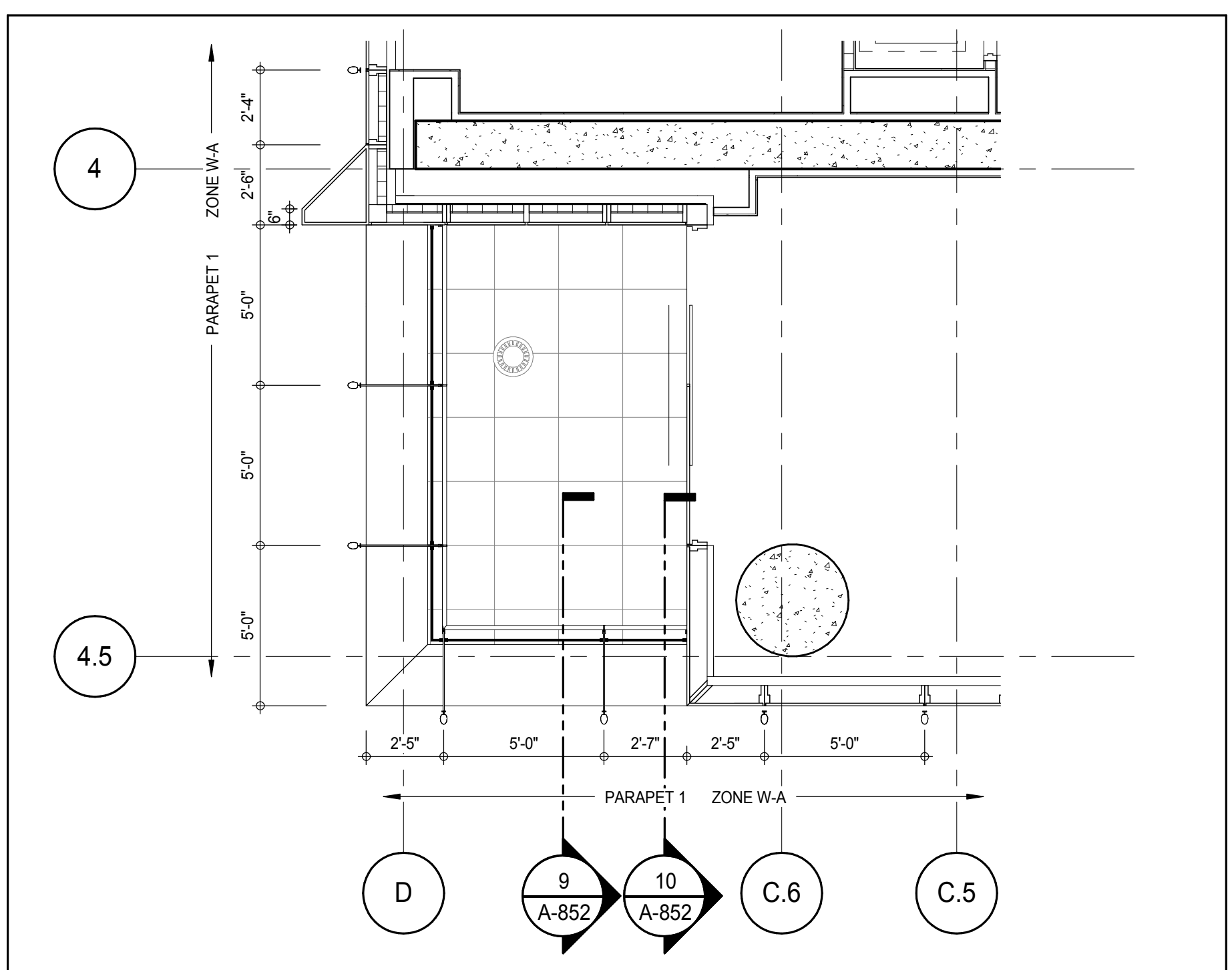

PLAN DETAIL - 47TH FLOOR - SOUTH WEST 2
A-180
1/4" = 1'-0"

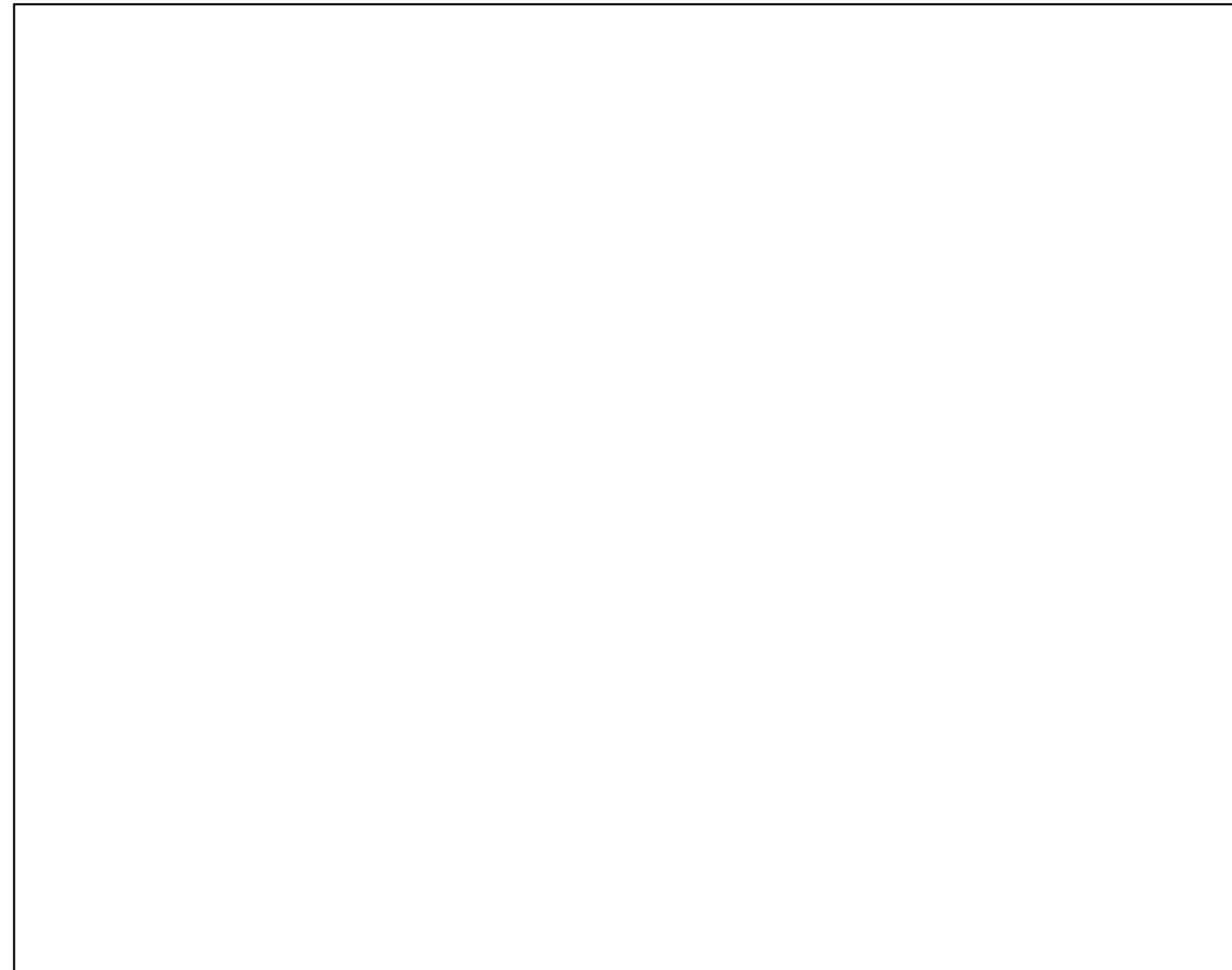

PLAN DETAIL - 48TH FLOOR - SOUTH WEST 4
A-180
1/4" = 1'-0"

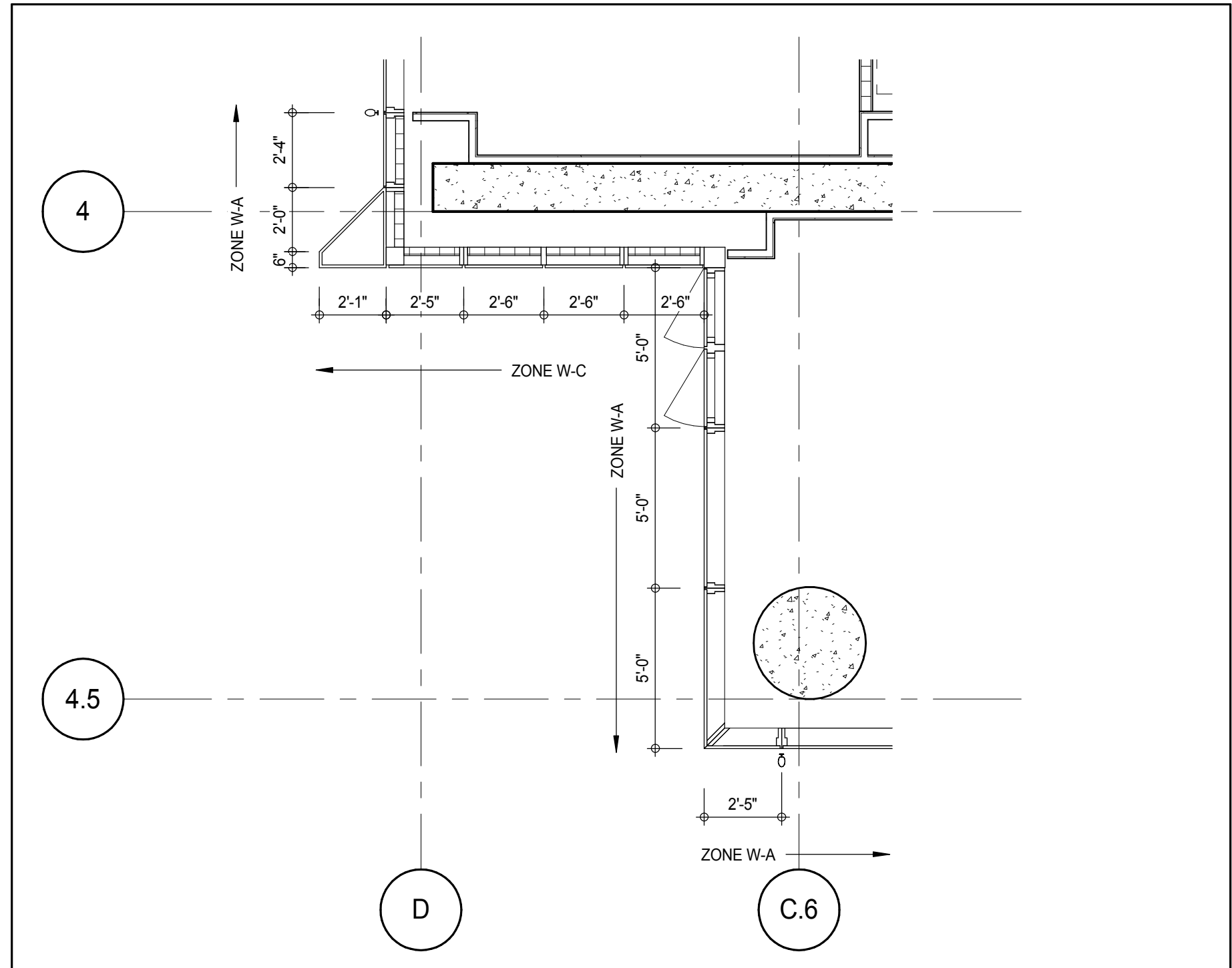

PLAN DETAIL - 46TH FLOOR MEP - SOUTH WEST 1
A-180
1/4" = 1'-0"

KEY PLAN

PROJECT NORTH

TRUE NORTH

DEVELOPER: **EXTELL DEVELOPMENT COMPANY**
805 THIRD AVENUE, 7TH FLOOR
NEW YORK, NY 10022 USA
TEL: 212 712 6000 FAX: 212 712 6100

DESIGN ARCHITECT: **ADRIAN SMITH + GORDON GILL ARCHITECTURE**
Base Building Shell & Core
111 WEST MONROE STREET SUITE 2300
CHICAGO, IL 60603
TEL: 312 920 1888 FAX: 312 920 1775

INTERIOR DESIGNER: **Rottet Architecture and Design Studio, PLLC**
Residential
288 Fifth Ave., 7th Floor
New York, NY 10001
TEL: 646 989 7000 FAX:

ARCHITECT OF RECORD: **AAI ARCHITECTS, P.C.**
Base Building Shell, Core, & Residential
401 West 57th St., 3rd Floor
Toronto, ON M5V 1E7 Canada
TEL: 416 967 1500 FAX: 416 967 7150

STRUCTURAL ENGINEERS: **WSP CANTOR SEINUK**
228 East 45th Street
New York, NY 10017 USA
TEL: 212 887 8888 FAX: 646 487 5501

MEP ENGINEERS: **AKF GROUP**
165 Broadway, 22nd Floor
New York, NY 10006 USA
TEL: 212 354 5656 FAX: 212 354 5668

GEOTECHNICAL ENGINEERS: **Langan Engineering & Environmental Services**
21 Penn Plaza - 360 West 51st Street, 9th Floor
New York, NY 10001-2722
TEL: 212 479 5400 FAX: 212 479 5444

CODE CONSULTANTS: **Construction Consulting Associates**
100 Church Street
New York, NY 10007
TEL: 212 385 1918 FAX: 212 385 1911

CURTAINWALL CONSULTANT: **AJLP Consulting**
40 Worth Street, Suite 826
New York, NY 10013
TEL: 212 757 6559 FAX: 646 219 8508

LANDMARK/PRESERVATION CONSULTANT: **Jan Hird Pokorny Associates, Inc.**
39 West 57th Street, 12A
New York, NY 10019
TEL: 212 759 6452 FAX: 212 759 6540

No.	DESCRIPTION	DATE
1	CD PROGRESS ISSUE 1	15 OCT 14
2	CD PROGRESS ISSUE 2	19 DEC 14
3	D.O.B. SUBMISSION	18 FEB 15
	D.O.B. SUBMISSION	27 APR 14

0' 2'-0" 4'-0" 8'-0"

DOB SUBMISSION

Discrepancies must be reported immediately to the Architect before proceeding. Only figured dimensions are to be used. Contractors must check all dimensions on site. This drawing is protected by copyright.

ALL DIMENSIONS ARE SHOWN IN IMPERIAL.

CONSULTANT: **AAI ARCHITECTS, P.C.**

PROJECT: **217 WEST 57TH STREET NEW YORK, NY**

DRAWING TITLE: **EXTERIOR WALL DETAILS - T3 - SOUTH**

SEAL & SIGNATURE	DATE: 15 OCT 14
	PROJECT No: 1216-00
	DRAWN: Author
	CHECKED: Checker
DWG No: A-852.00	REV: 3
DOB EMPLOYEE STAMP:	DOB PAGE No: 408 of 500
	DOB 5-SCAN:

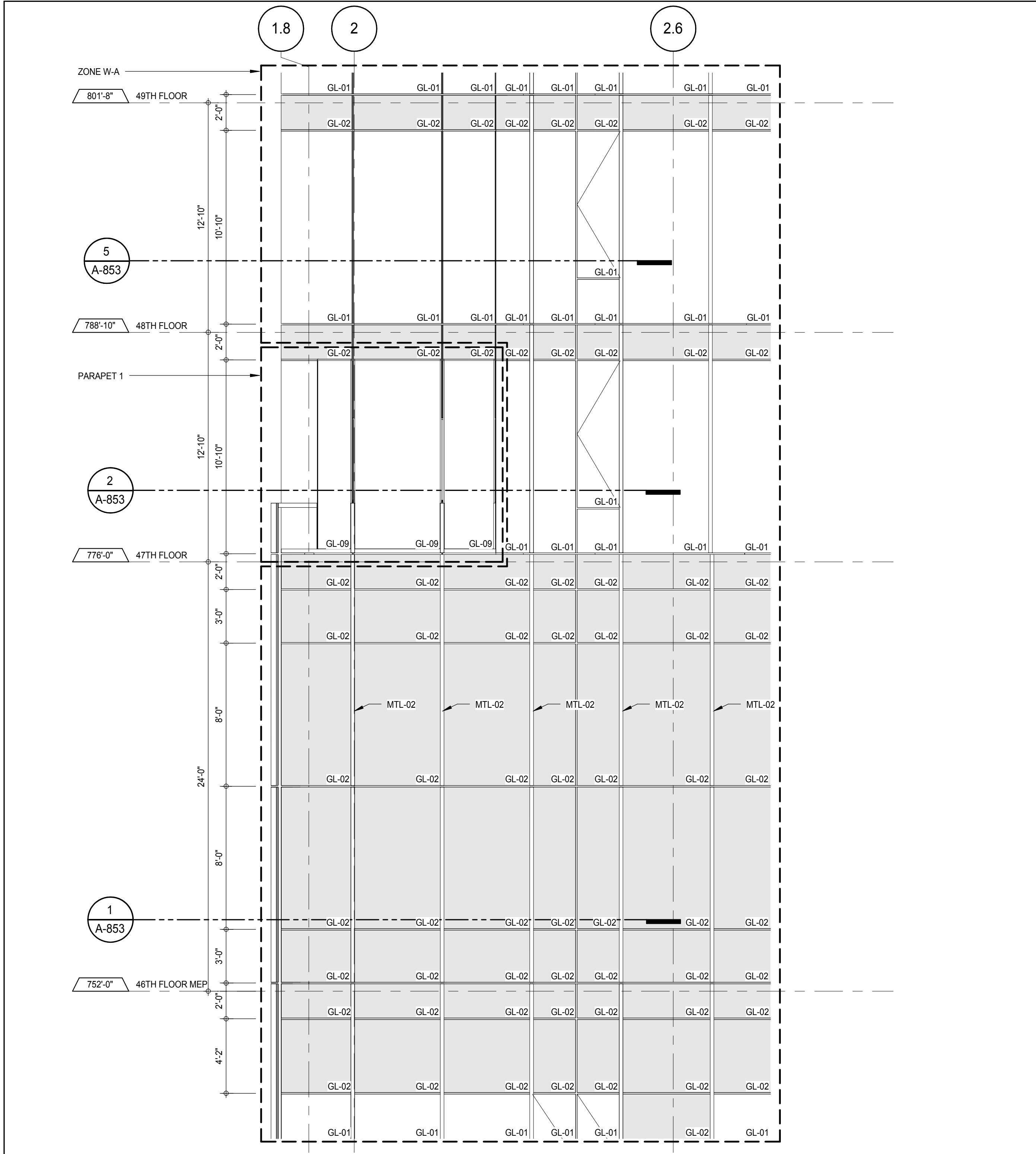

ELEVATION DETAIL - WEST 6
A-227
1/4" = 1'-0"

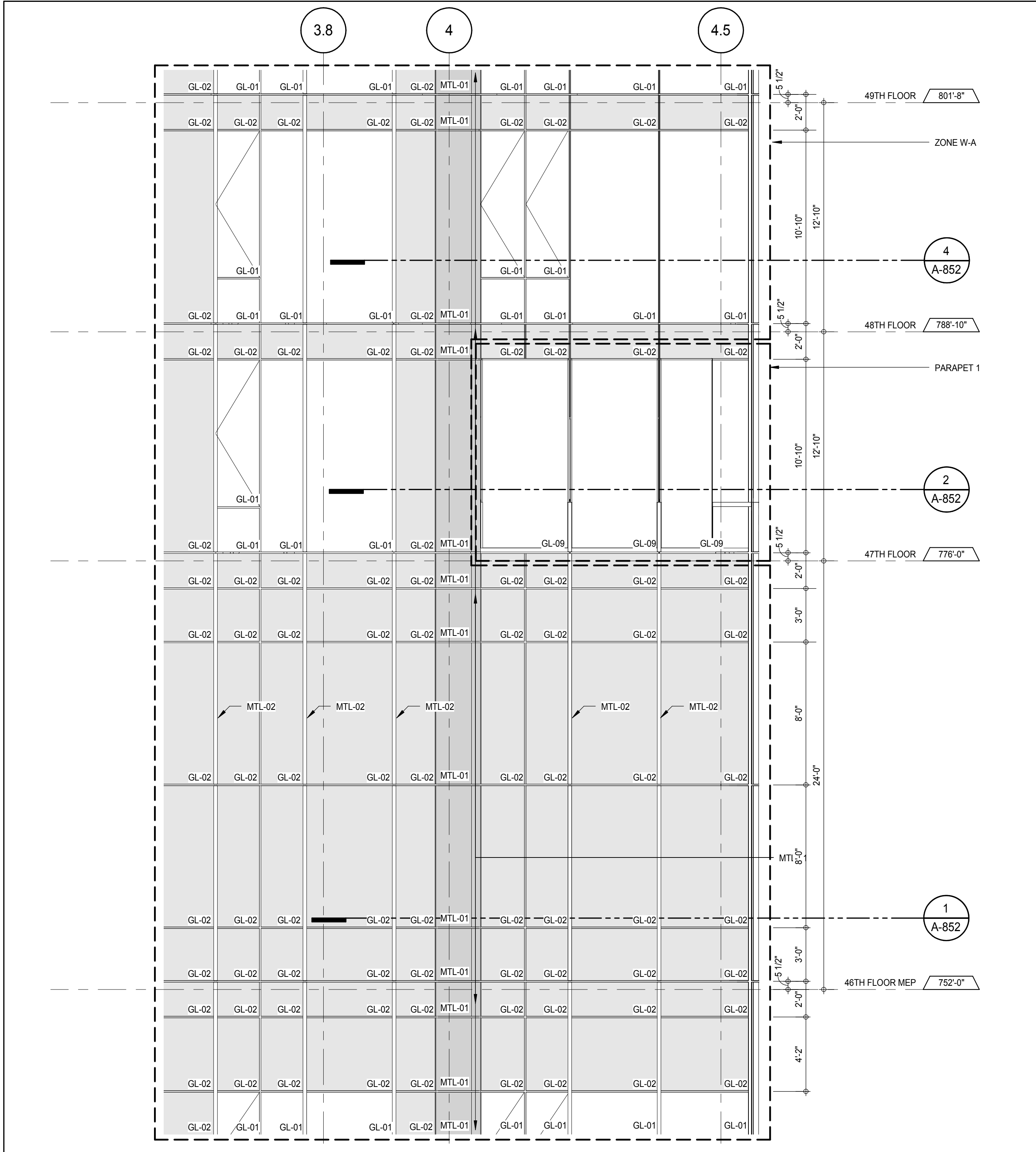

ELEVATION DETAIL - WEST 3
A-227
1/4" = 1'-0"

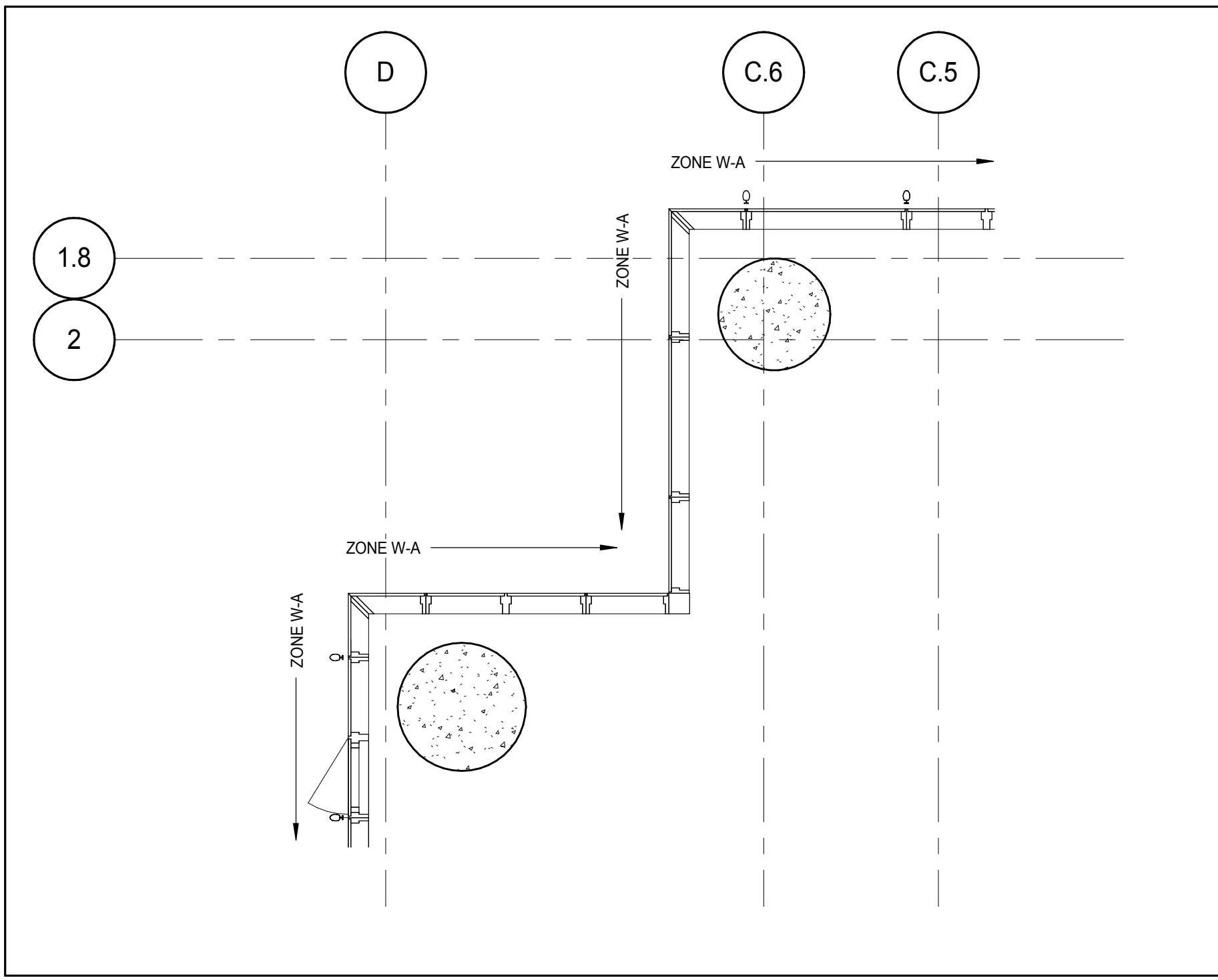

PLAN DETAIL - 48TH FLOOR - NORTH WEST 5
A-189
1/4" = 1'-0"

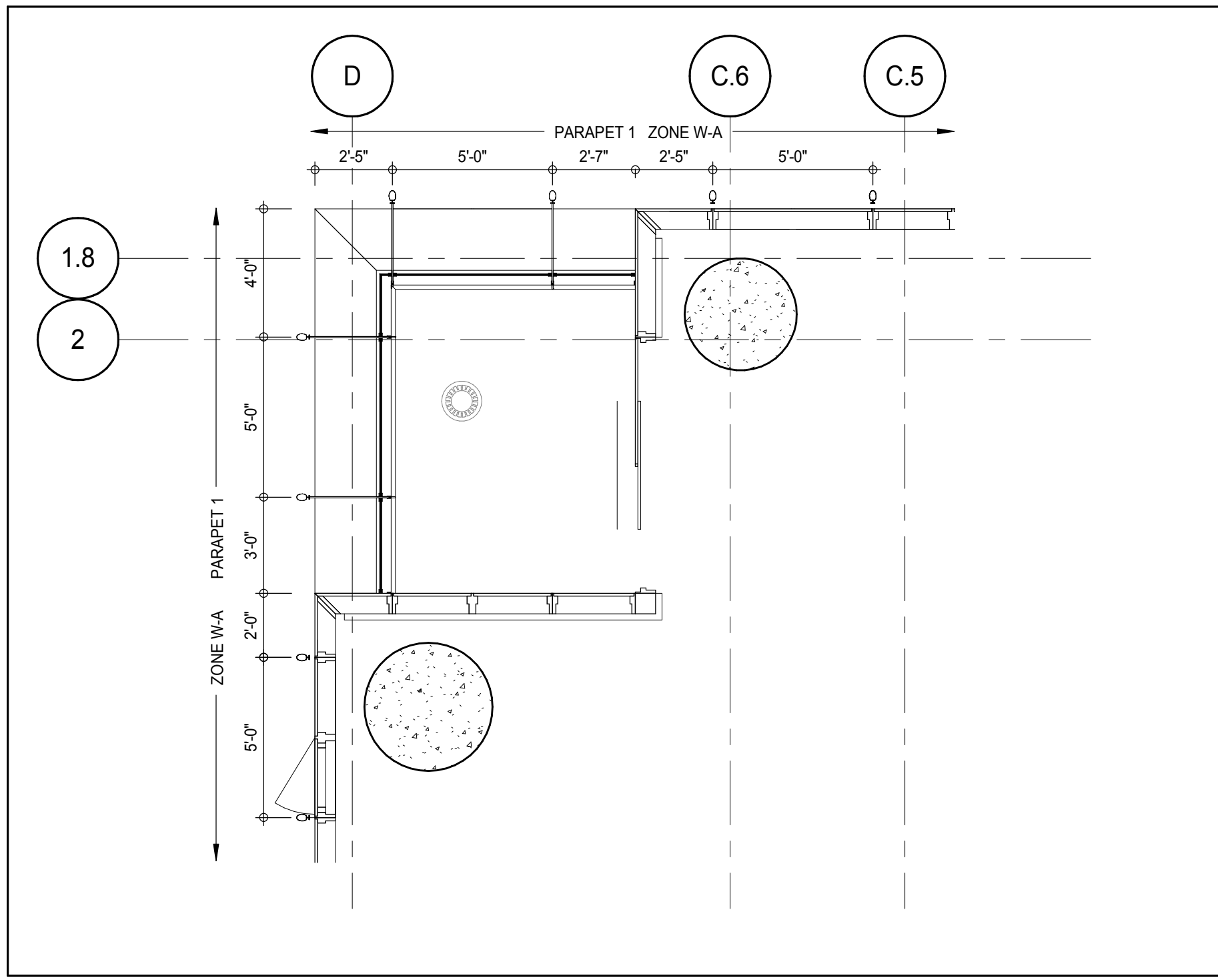

PLAN DETAIL - 47TH FLOOR - NORTH WEST ROOF TERRACE 2
A-189
1/4" = 1'-0"

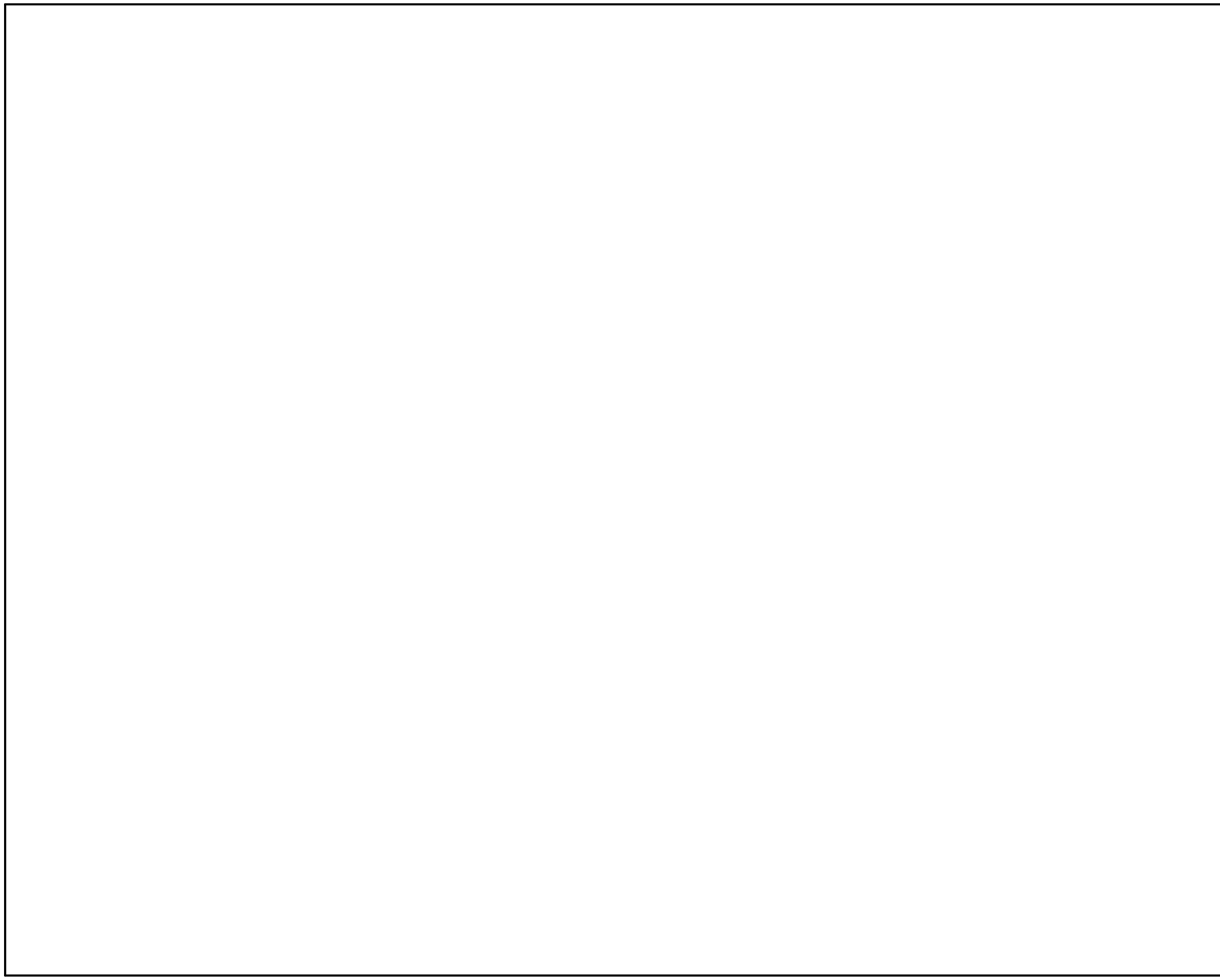

PLAN DETAIL - 46TH FLOOR MEP - NORTH WEST 1
A-189
1/4" = 1'-0"

KEY PLAN

TRUE NORTH

PROJECT NORTH

DEVELOPER:
EXTELL DEVELOPMENT COMPANY
805 THIRD AVENUE, 7TH FLOOR
NEW YORK, NY 10022 USA
TEL: 212 712 6000 FAX: 212 712 6100

DESIGN ARCHITECT: Base Building Shell & Core
ADRIAN SMITH + GORDON GILL ARCHITECTURE
111 WEST MONROE STREET SUITE 2300
CHICAGO, IL 60603
TEL: 312 920 1888 FAX: 312 920 1775

INTERIOR DESIGNER: Residential
Rottet Architecture and Design Studio, PLLC
288 Fifth Ave., 7th Floor
New York, NY 10001
TEL: 646 989 7000 FAX:

ARCHITECT OF RECORD: Base Building Shell, Core, & Residential
AAI ARCHITECTS, P.C.
401 Wellington St. W., 3rd Floor
Toronto, ON M5V 1E7 Canada
TEL: 416 967 1500 FAX: 416 967 7150

STRUCTURAL ENGINEERS:
WSP CANTOR SEINUK
228 EAST 45th Street
New York, NY 10017 USA
TEL: 212 887 8885 FAX: 646 487 5501

MEP ENGINEERS:
AKF GROUP
165 Broadway, 22nd Floor
New York, NY 10006 USA
TEL: 212 354 5655 FAX: 212 354 5668

GEOTECHNICAL ENGINEERS:
Langan Engineering & Environmental Services
21 Penn Plaza - 300 West 51st Street, 9th Floor
New York, NY 10001-2722
TEL: 212 479 5400 FAX: 212 479 5444

CODE CONSULTANTS:
Construction Consulting Associates
100 Church Street
New York, NY 10007
TEL: 212 385 1918 FAX: 212 385 1911

CURTAINWALL CONSULTANT:
AJLP Consulting
40 Worth Street, Suite 826
New York, NY 10013
TEL: 212 757 6550 FAX: 646 219 8508

LANDMARK/PRESERVATION CONSULTANT:
Jan Hird Pokorny Associates, Inc.
39 West 37th Street, 12A
New York, NY 10018
TEL: 212 759 6452 FAX: 212 759 6540

No.	DESCRIPTION	DATE
1	CD PROGRESS ISSUE 1	15 OCT 14
2	CD PROGRESS ISSUE 2	19 DEC 14
3	D.O.B. SUBMISSION	18 FEB 15
	D.O.B. SUBMISSION	27 APR 14

0 2'-0" 4'-0" 8'-0"

DOB SUBMISSION

Discrepancies must be reported immediately to the Architect before proceeding. Only figured dimensions are to be used. Contractors must check all dimensions on site. This drawing is protected by copyright.

ALL DIMENSIONS ARE SHOWN IN IMPERIAL.

CONSULTANT:

AAI
ARCHITECTS, P.C.

PROJECT:
217 WEST 57TH STREET
NEW YORK, NY

DRAWING TITLE:
EXTERIOR WALL DETAILS - T3 - WEST

SEAL & SIGNATURE	DATE: 15 OCT 14
	PROJECT No: 1216-00
	DRAWN: Author
	CHECKED: Checker
DWG No:	REV: 3
SCALE: 1/4" = 1'-0"	
DOB PAGE No: 421 of 500	

DOB EMPLOYEE STAMP:

Damian Titus
Buildings
APPROVED
Under Directive 3 of 3975
Date: 07/05/2015
NYC Development Hub

DOB S-SCAN:

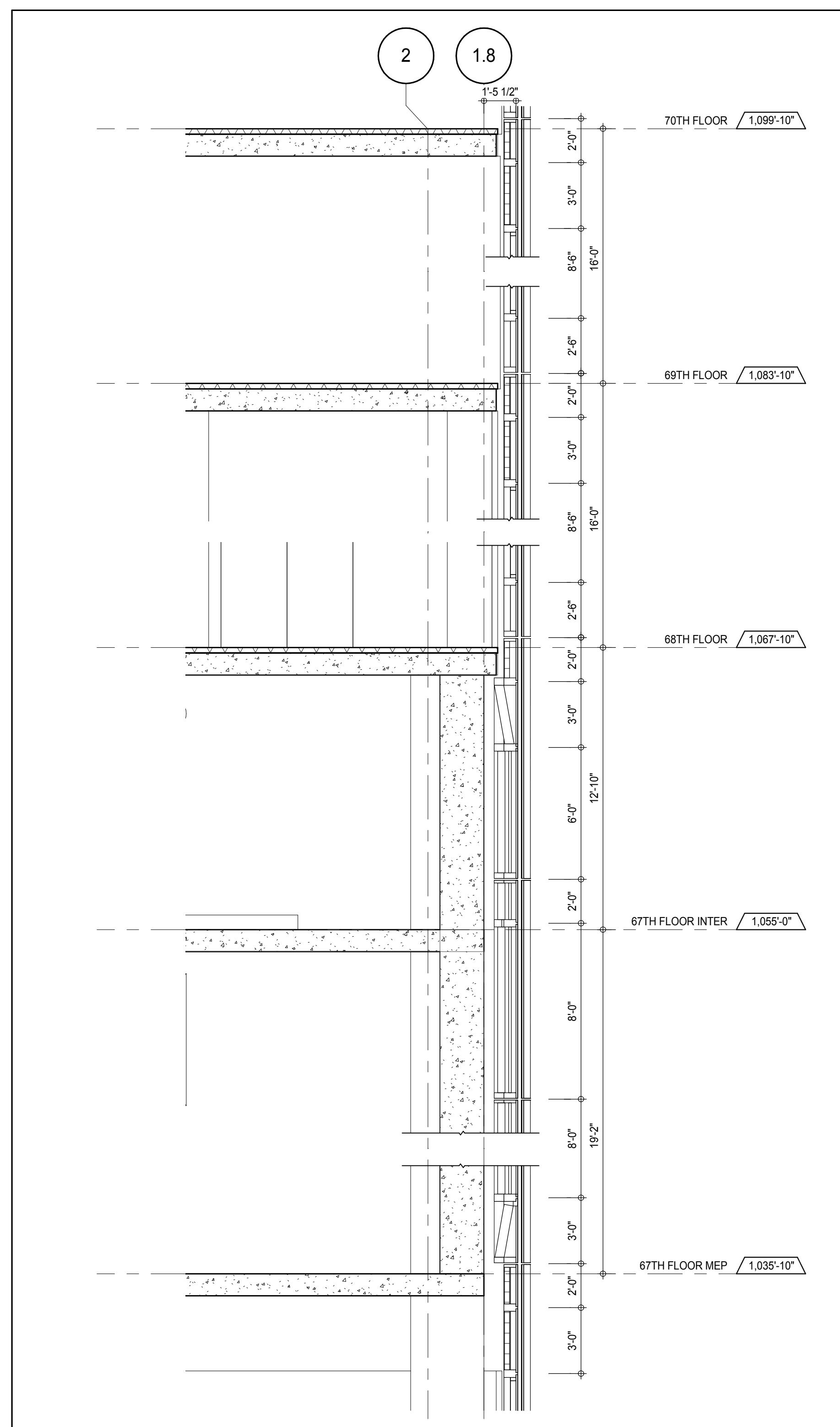

SECTION DETAIL - NORTH 7
A-855
1/4" = 1'-0"

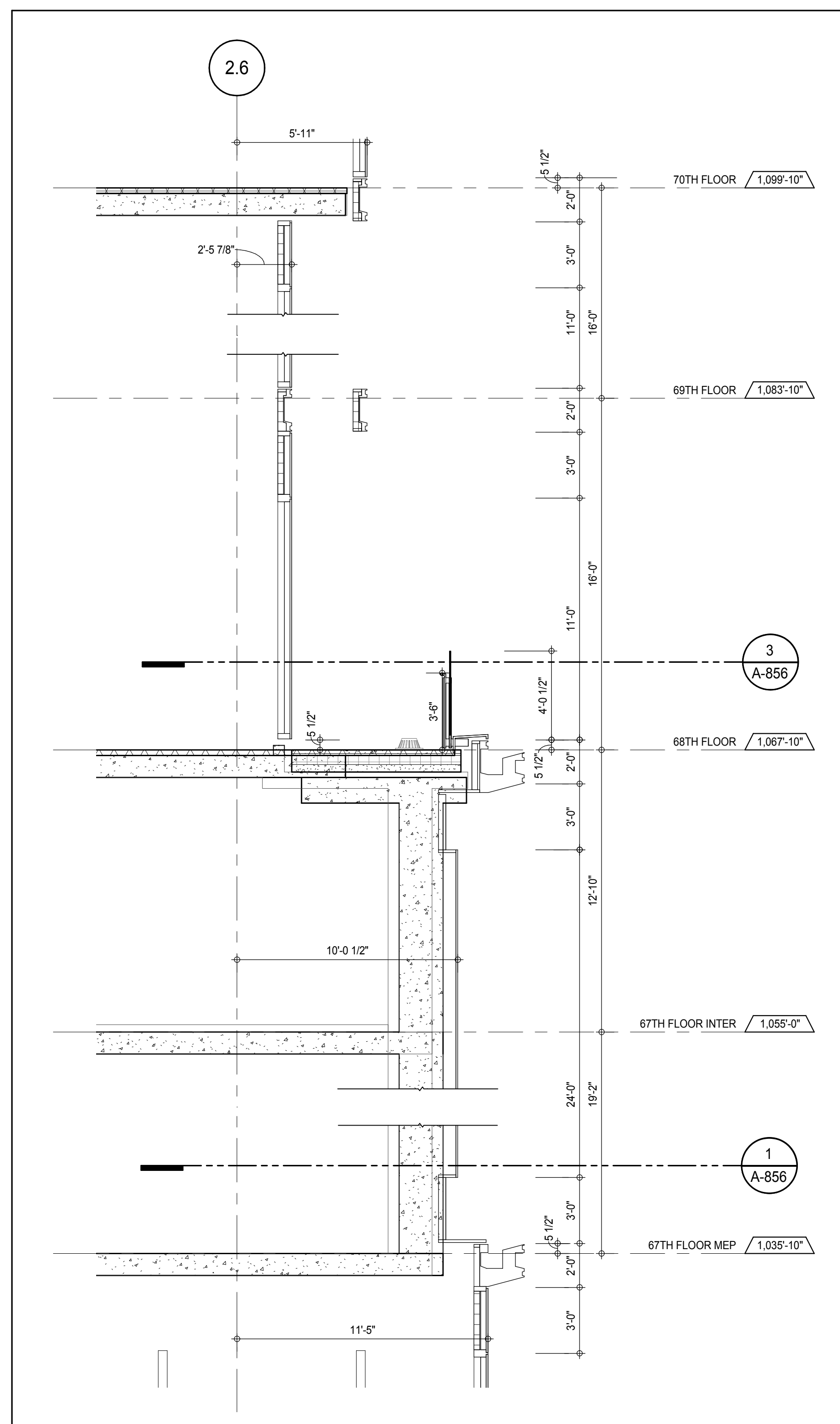

SECTION DETAIL - NORTH 6
A-855
1/4" = 1'-0"

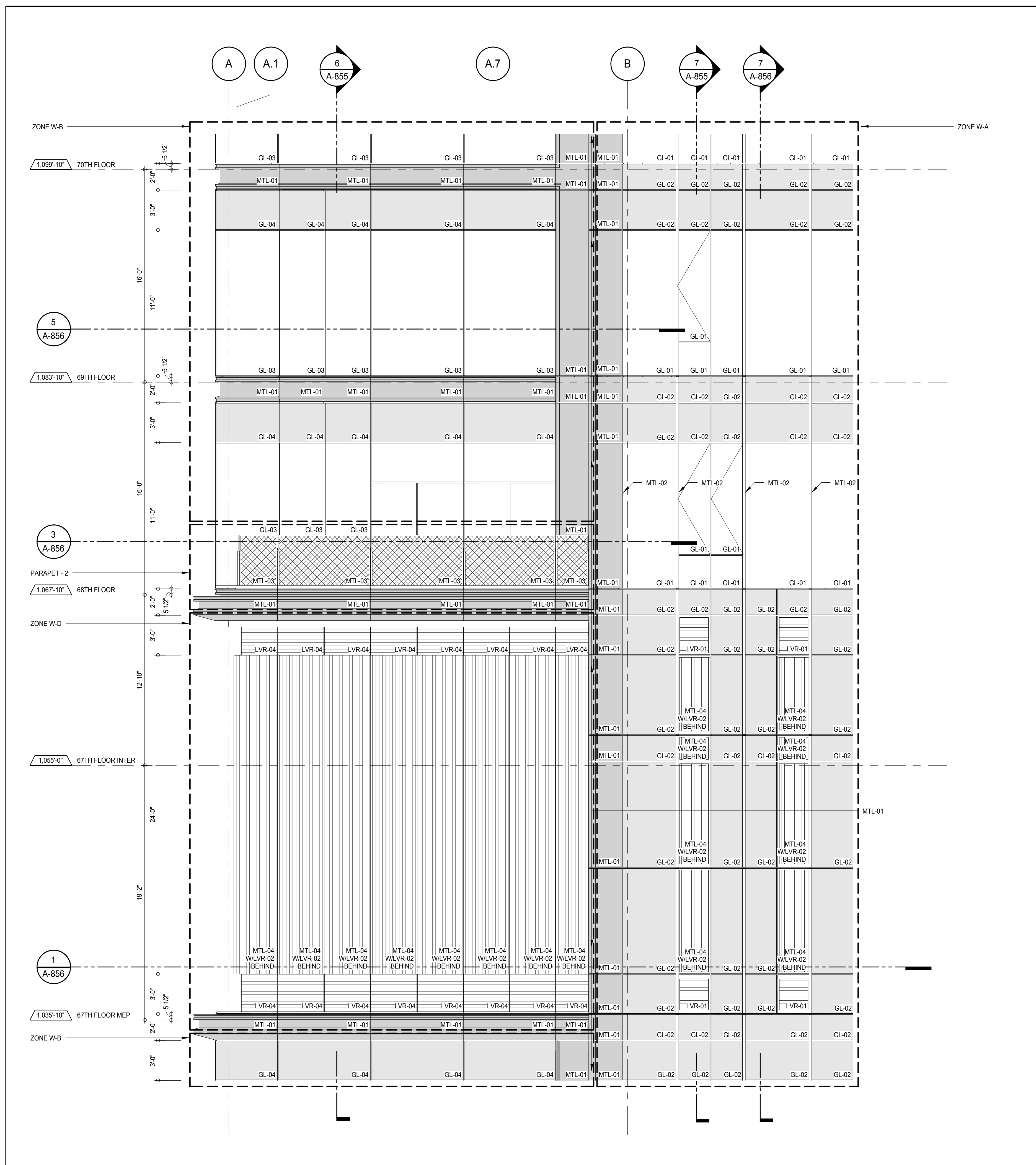

ELEVATION DETAIL - NORTH 4
A-214
1/4" = 1'-0"

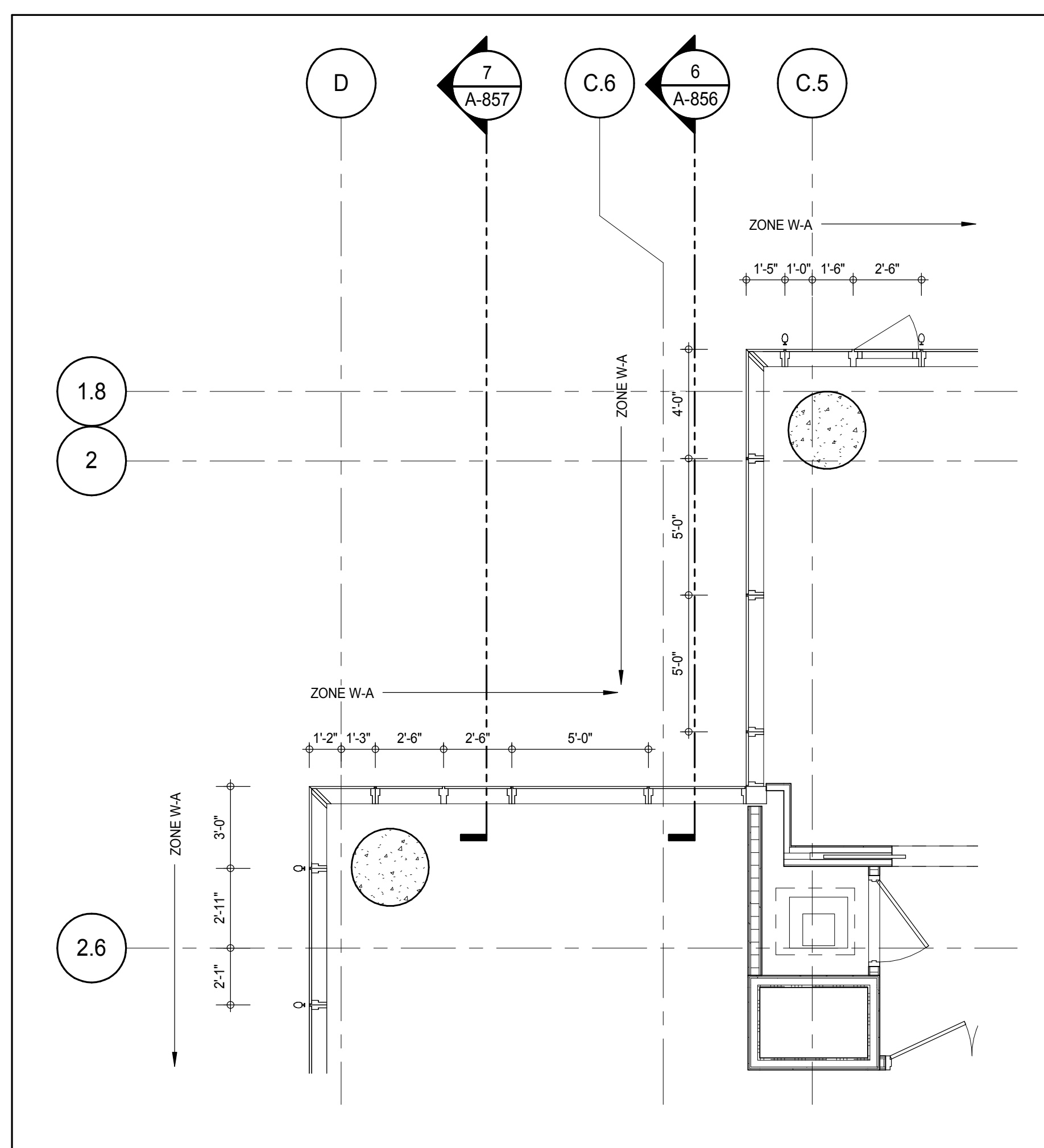

PLAN DETAIL - 69TH FLOOR - NORTH WEST 5
A-185
1/4" = 1'-0"

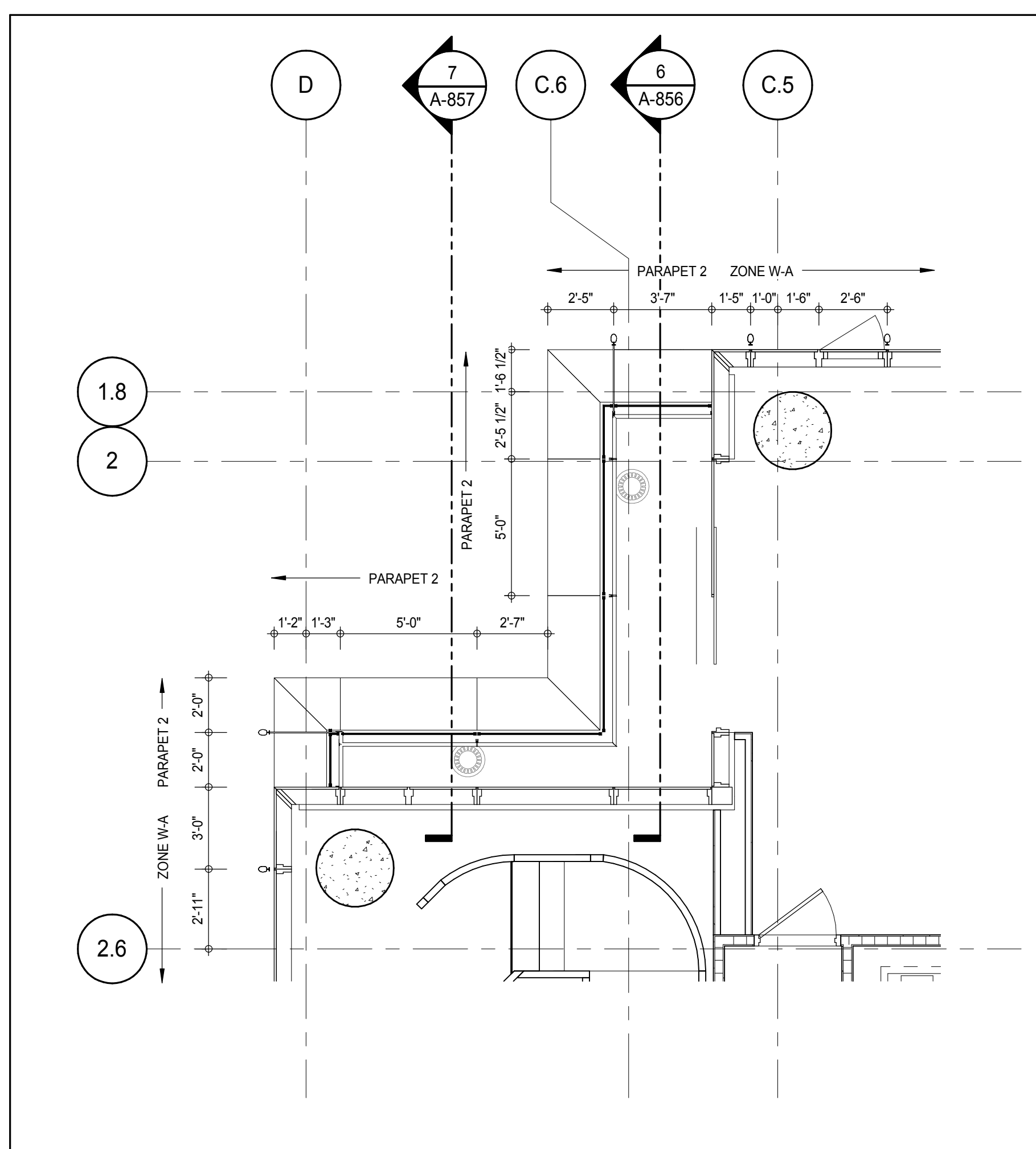

PLAN DETAIL - 68TH FLOOR - NORTH WEST 3
A-184
1/4" = 1'-0"

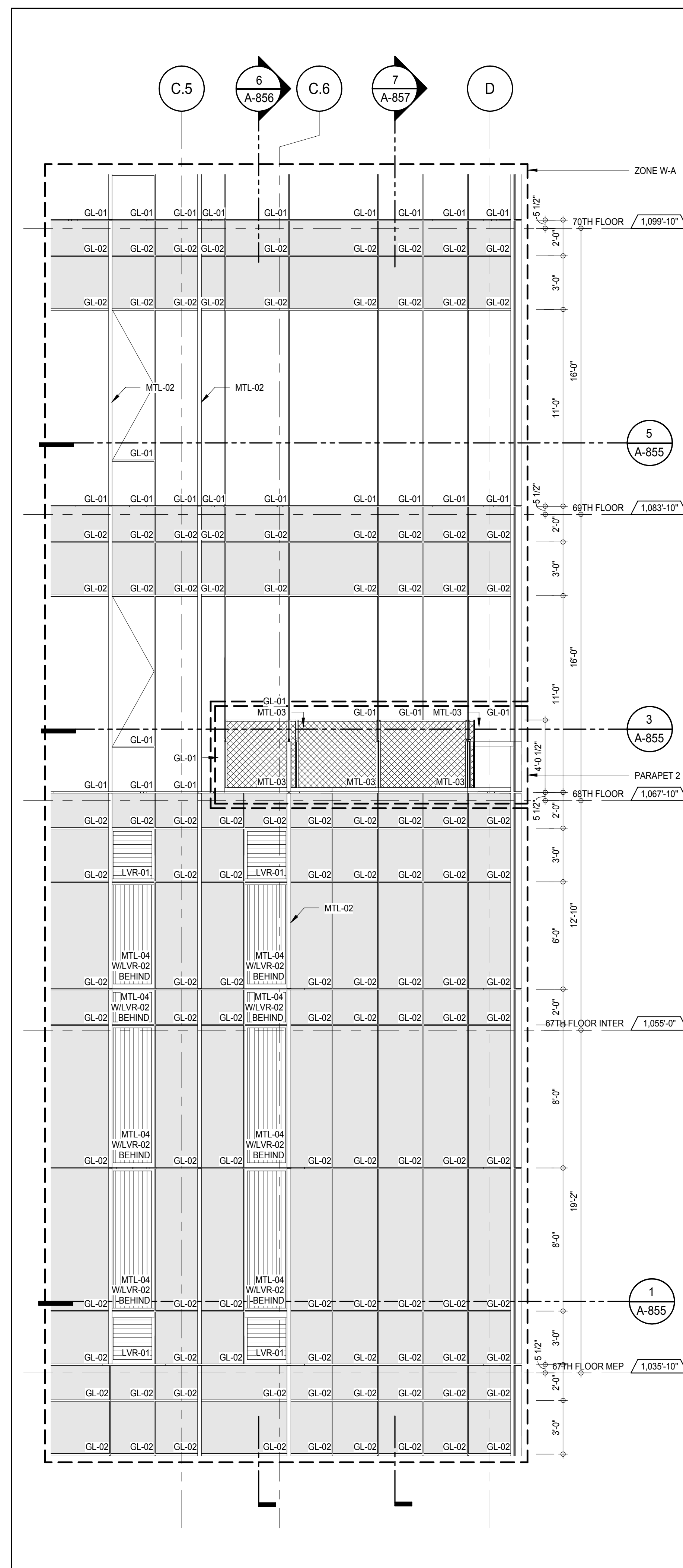

ELEVATION DETAIL - NORTH 2
A-214
1/4" = 1'-0"

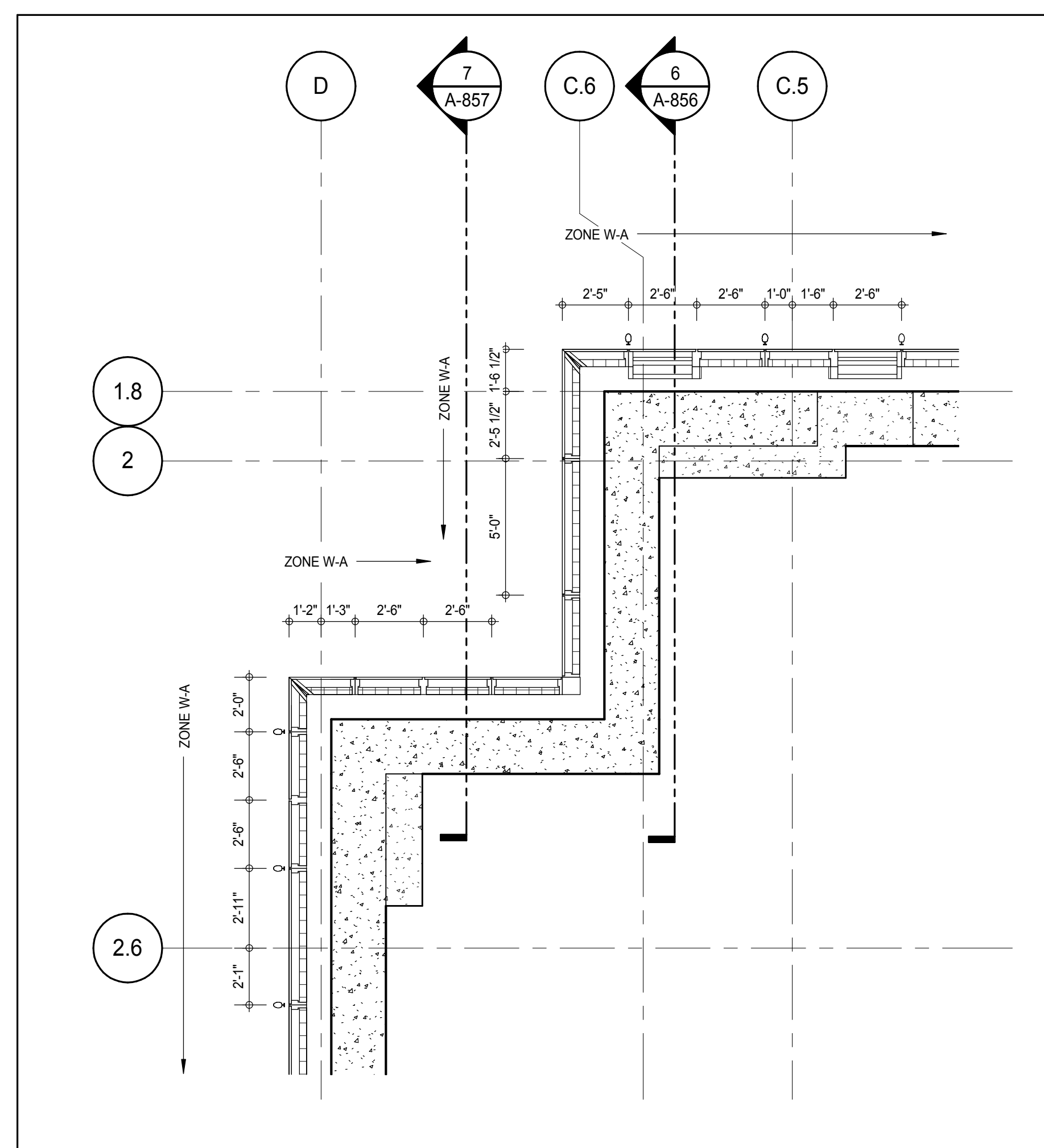

PLAN DETAIL - 67TH FLOOR - NORTH WEST 1
A-183
1/4" = 1'-0"

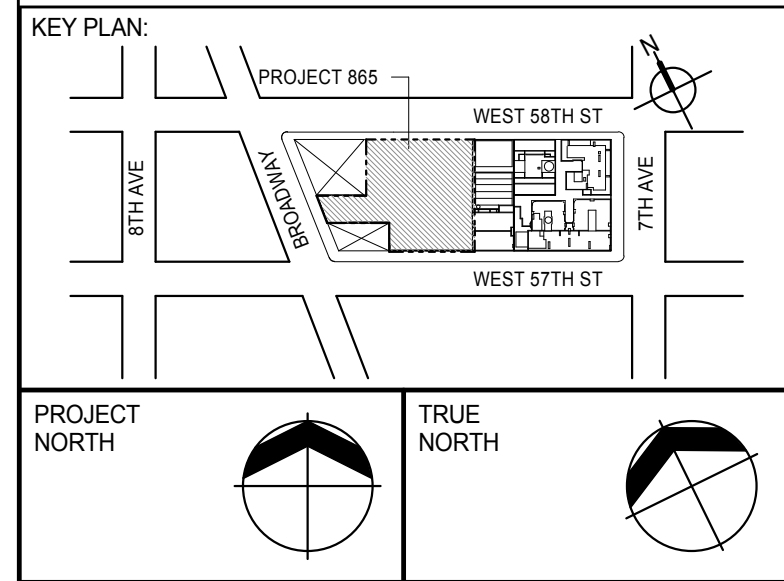

PROJECT NORTH	TRUE NORTH
DEVELOPER:	EXTELL DEVELOPMENT COMPANY 805 THIRD AVENUE, 7TH FLOOR NEW YORK, NY 10022 USA TEL: 212 712 6000 FAX: 212 712 6100
DESIGN ARCHITECT:	Base Building Shell & Core ADRIAN SMITH + GORDON GILL ARCHITECTURE 111 WEST MONROE STREET SUITE 2300 CHICAGO IL 60603 TEL: 312 920 1888 FAX: 312 920 1775
INTERIOR DESIGNER:	Residential Rottet Architecture and Design Studio, PLLC 288 Fifth Ave, 7th Floor New York, NY 10001 TEL: 646 989 7000 FAX:
ARCHITECT OF RECORD:	Base Building Shell, Core, & Residential AAI ARCHITECTS, P.C. 401 West 37th St, 3rd Floor Toronto, ON M5V 1E7 Canada TEL: 416 967 1500 FAX: 416 967 7150
STRUCTURAL ENGINEERS:	WSP CANTOR SEINUK 228 EAST 45th Street New York, NY 10017 USA TEL: 212 887 8888 FAX: 646 487 5501
MEP ENGINEERS:	AKF GROUP 165 Broadway, 22nd Floor New York, NY 10006 USA TEL: 212 354 5656 FAX: 212 354 5668
GEOTECHNICAL ENGINEERS:	Langan Engineering & Environmental Services 21 Penn Plaza - 300 West 51st Street, 8th Floor New York, NY 10001-2727 TEL: 212 479 5400 FAX: 212 479 5444
CODE CONSULTANTS:	Construction Consulting Associates 100 Church Street New York, NY 10007 TEL: 212 385 1818 FAX: 212 385 1911
CURTAINWALL CONSULTANT:	AJLP Consulting 40 Worth Street, Suite 826 New York, NY 10013 TEL: 212 757 6559 FAX: 646 219 8508
LANDMARK/PRESERVATION CONSULTANT:	Jan Hird Pokorny Associates, Inc. 39 West 37th Street, 12A New York, NY 10018 TEL: 212 759 6452 FAX: 212 759 6540

No.	DESCRIPTION	DATE
1	D.O.B. SUBMISSION	18 FEB 15
	D.O.B. SUBMISSION	27 APR 14

0 2'-0" 4'-0" 8'-0"

DOB SUBMISSION

Discrepancies must be reported immediately to the Architect before proceeding. Only figured dimensions are to be used. Contractors must check all dimensions on site. This drawing is protected by copyright.

ALL DIMENSIONS ARE SHOWN IN IMPERIAL.

CONSULTANT:



PROJECT:
217 WEST 57TH STREET
NEW YORK, NY

DRAWING TITLE:
EXTERIOR WALL DETAILS - T4 - NORTH

SEAL & SIGNATURE	DATE: 18 FEB 15
	PROJECT No: 1216-00
	DRAWN: Author
	CHECK: Checker
DWG No: A-855.00	REV: 1
DOB PAGE No: 423 of 500	

DOB EMPLOYEE STAMP: DOB 5-SCAN:

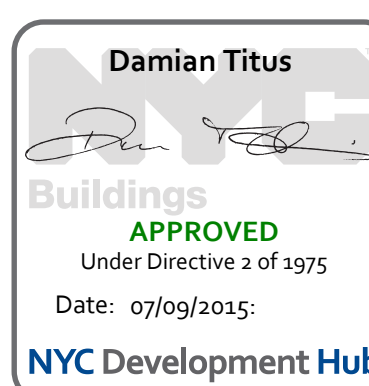

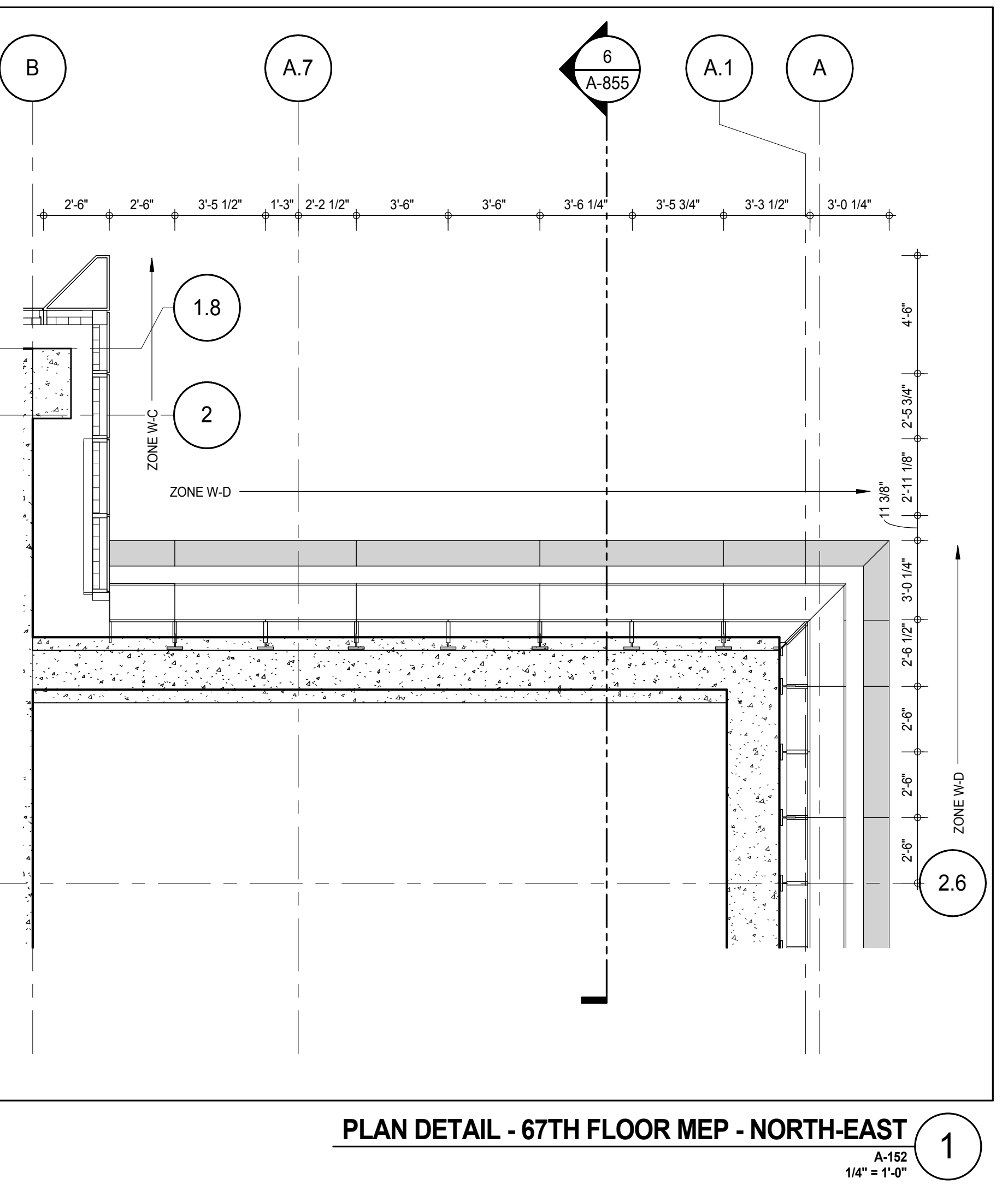
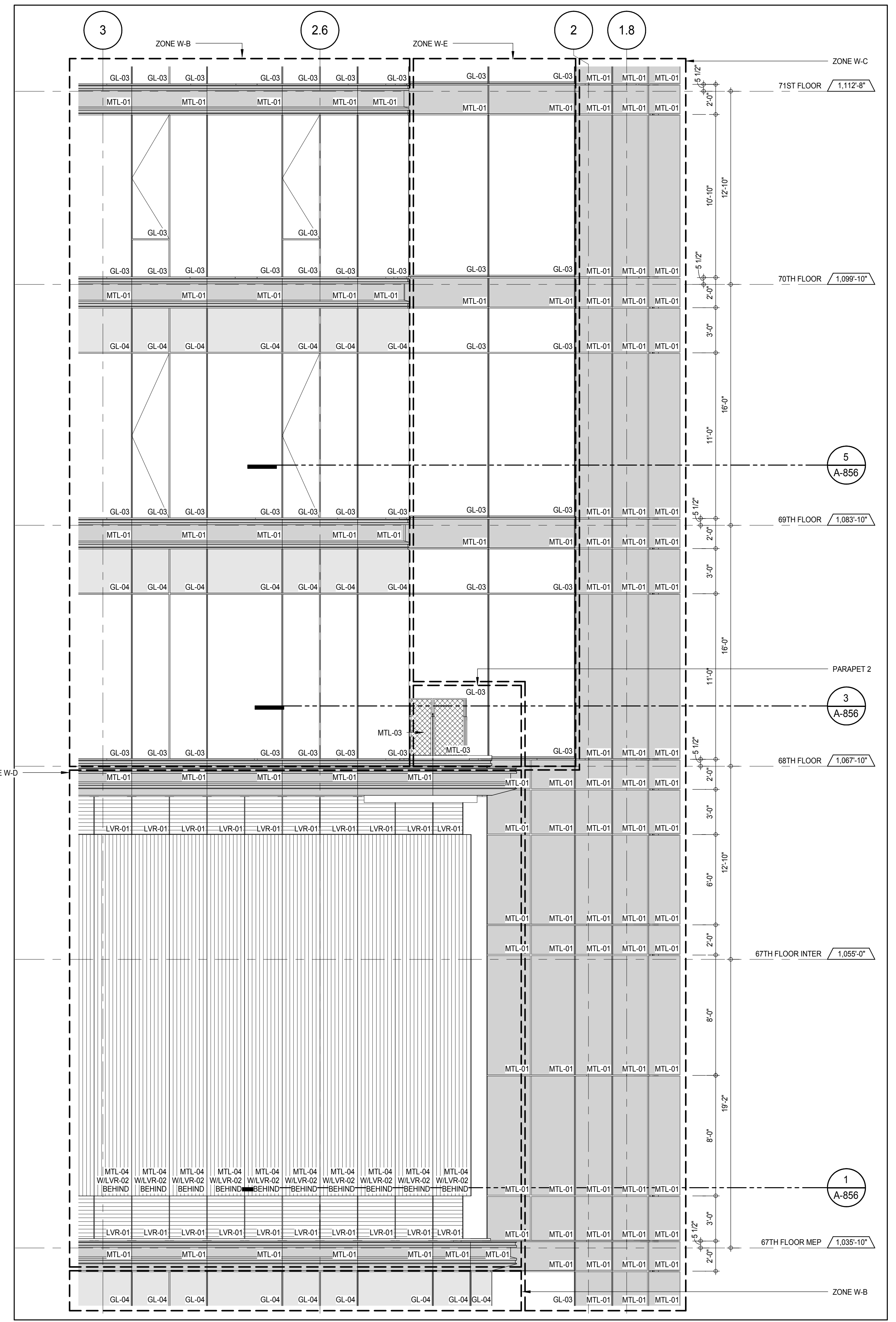
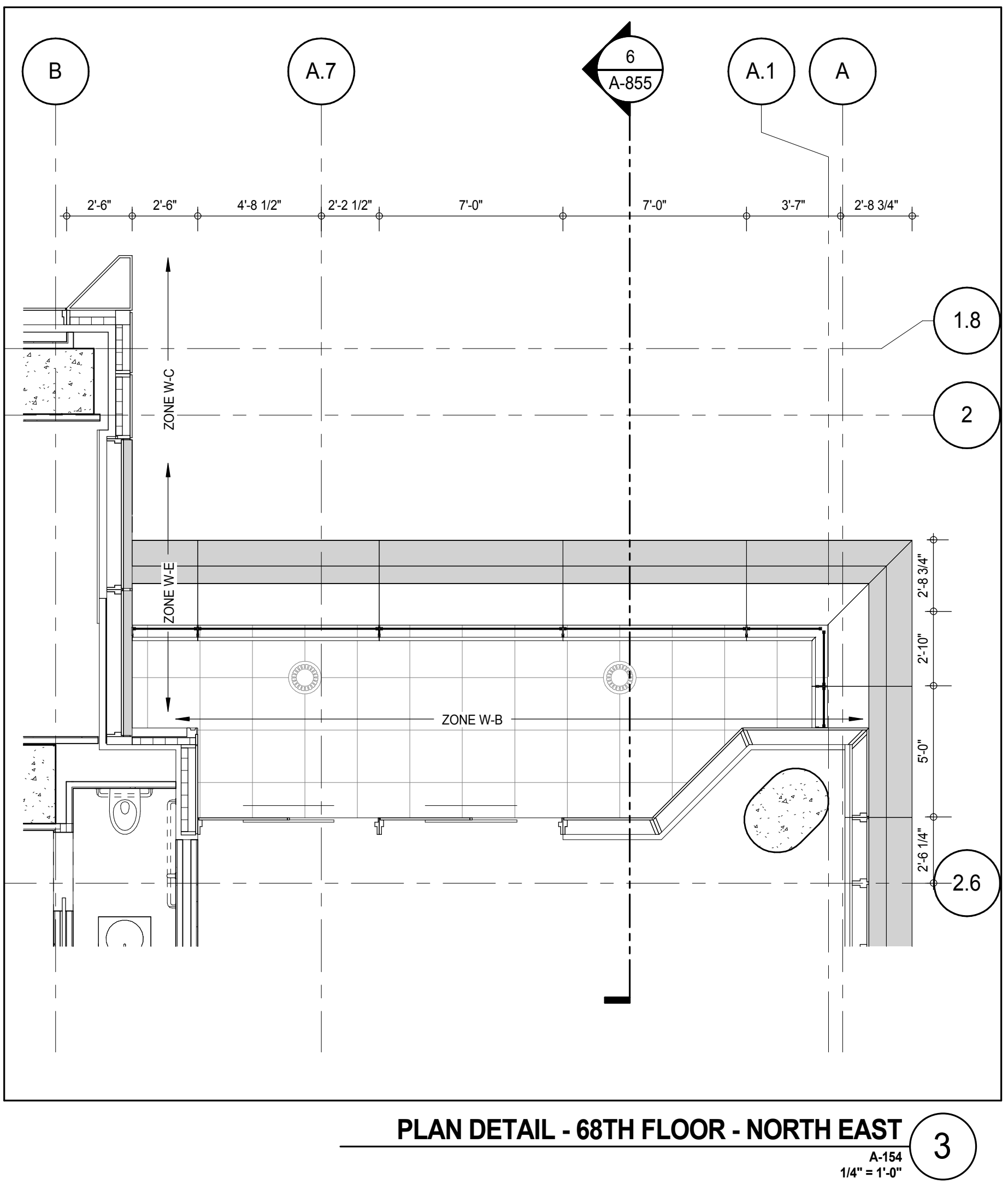
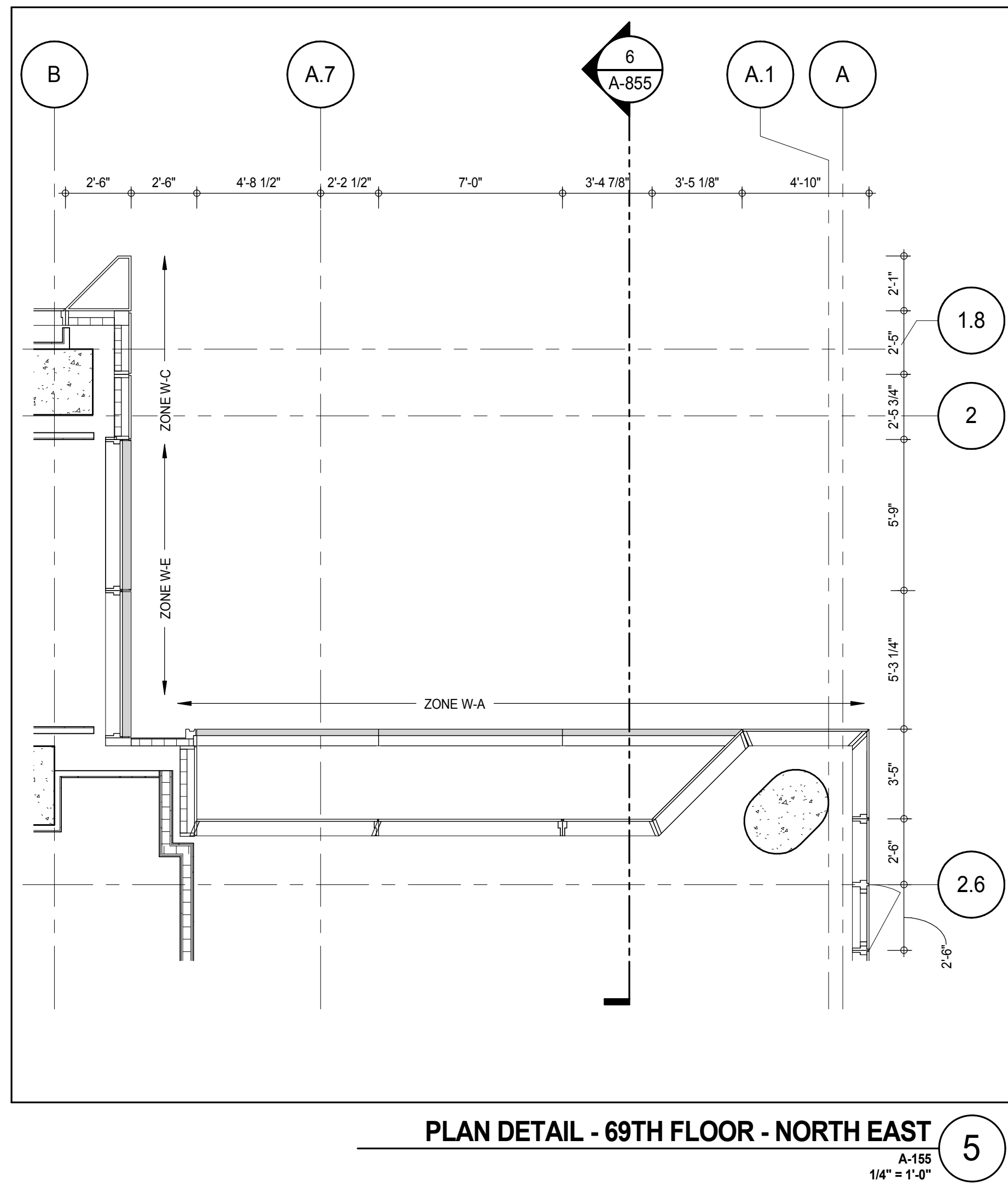
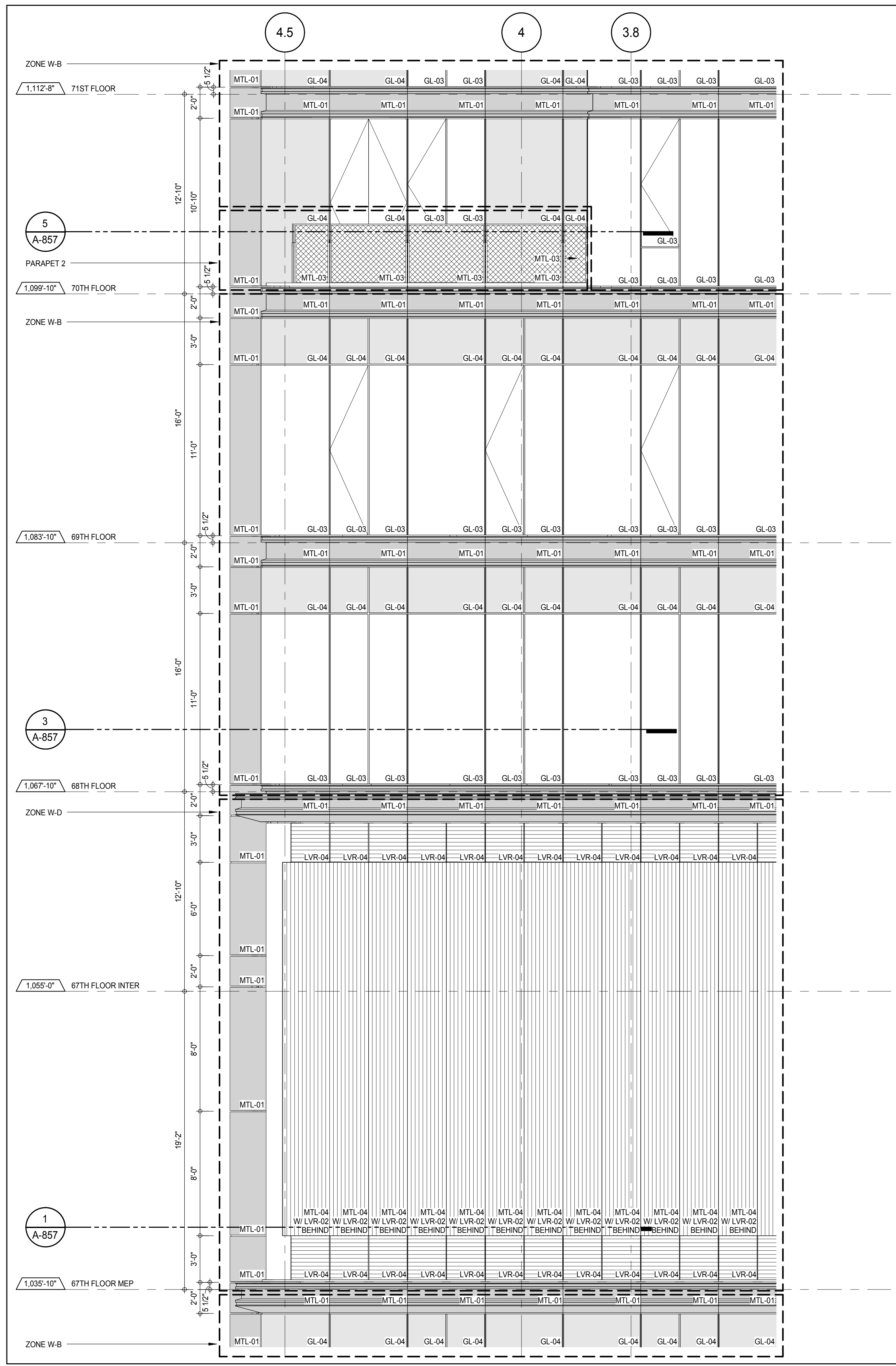
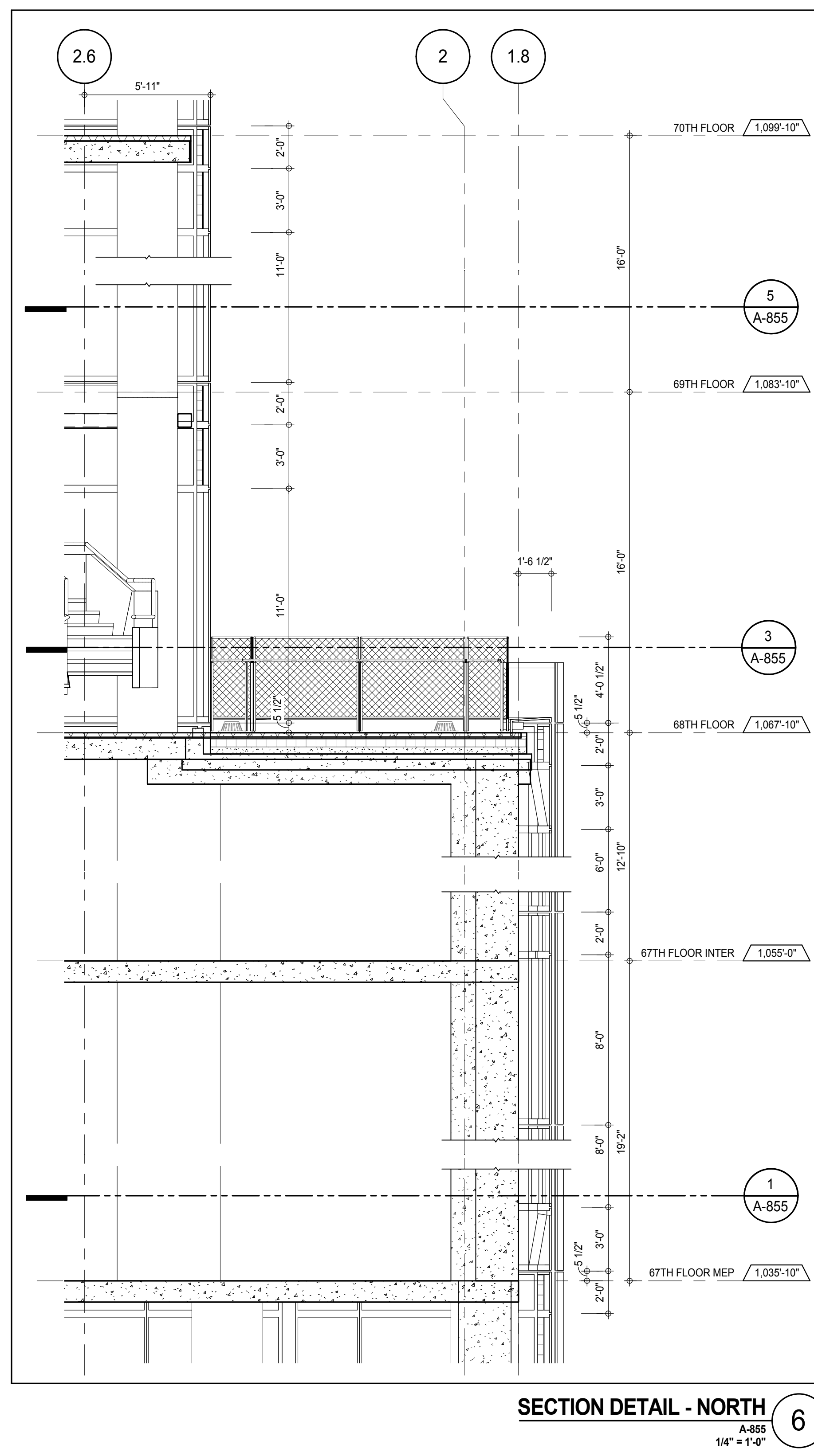
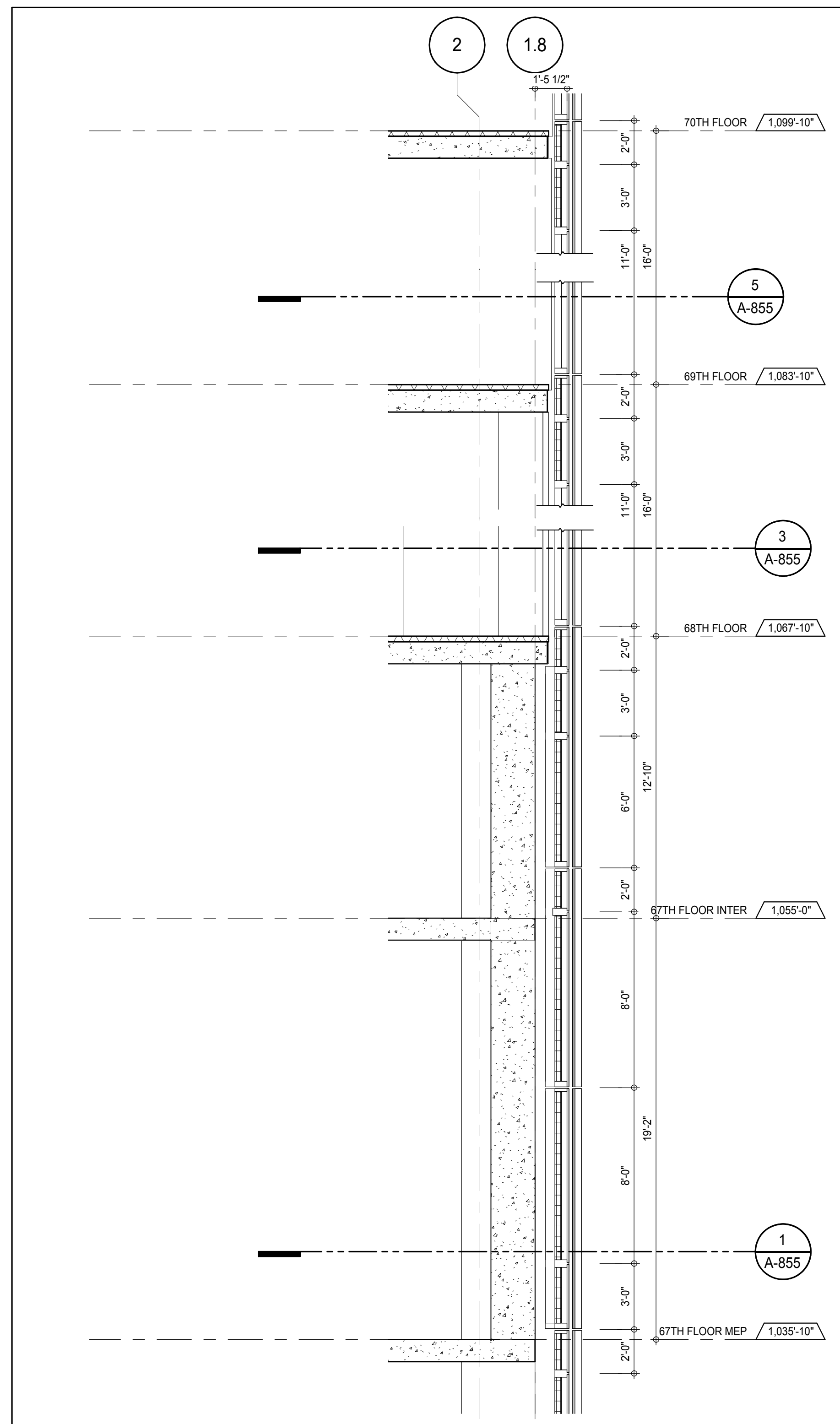

KEY PLAN

PROJECT NORTH

TRUE NORTH

DEVELOPER:
EXTELL DEVELOPMENT COMPANY
805 THIRD AVENUE, 7TH FLOOR
NEW YORK, NY 10022 USA
TEL: 212 712 6000 FAX: 212 712 6100

DESIGN ARCHITECT:
Base Building Shell & Core
ADRIAN SMITH + GORDON GILL ARCHITECTURE
111 WEST MONROE STREET SUITE 2300
CHICAGO, IL 60603
TEL: 312 920 1888 FAX: 312 920 1775

INTERIOR DESIGNER:
Residential
Rottet Architecture and Design Studio, PLLC
288 Fifth Ave., 7th Floor
New York, NY 10001
TEL: 646 989 7000 FAX:

ARCHITECT OF RECORD:
Base Building Shell, Core, & Residential
AAI ARCHITECTS, P.C.
401 Wellington St., 3rd Floor
Toronto, ON M5V 1E7 Canada
TEL: 416 967 1500 FAX: 416 967 7150

STRUCTURAL ENGINEERS:
WSP CANTOR SEINUK
228 EAST 45th Street
New York, NY 10017 USA
TEL: 212 887 8885 FAX: 646 487 5501

MEP ENGINEERS:
AKF GROUP
165 Broadway, 22nd Floor
New York, NY 10006 USA
TEL: 212 354 5655 FAX: 212 354 5668

GEOTECHNICAL ENGINEERS:
Langan Engineering & Environmental Services
21 Penn Plaza - 300 West 51st Street, 9th Floor
New York, NY 10001-2727
TEL: 212 479 5400 FAX: 212 479 5444

CODE CONSULTANTS:
Construction Consulting Associates
100 Church Street
New York, NY 10007
TEL: 212 385 1918 FAX: 212 385 1911

CURTAINWALL CONSULTANT:
AJLP Consulting
40 Worth Street, Suite 826
New York, NY 10013
TEL: 212 757 6559 FAX: 646 219 8508

LANDMARK/PRESERVATION CONSULTANT:
Jan Hird Pokorny Associates, Inc.
39 West 57th Street, 12A
New York, NY 10019
TEL: 212 759 6452 FAX: 212 759 6540

No.	DESCRIPTION	DATE
1	CD PROGRESS ISSUE 1	15 OCT 14
2	CD PROGRESS ISSUE 2	19 DEC 14
3	D.O.B. SUBMISSION	18 FEB 15
	D.O.B. SUBMISSION	27 APR 14

0' 2'-0" 4'-0" 8'-0"

DOB SUBMISSION

Discrepancies must be reported immediately to the Architect before proceeding. Only figured dimensions are to be used. Contractors must check all dimensions on site. This drawing is protected by copyright.

ALL DIMENSIONS ARE SHOWN IN IMPERIAL.

CONSULTANT:
AAI ARCHITECTS, P.C.

PROJECT:
**217 WEST 57TH STREET
NEW YORK, NY**

DRAWING TITLE:
EXTERIOR WALL DETAILS - T4 - EAST

SEAL & SIGNATURE

DATE: 15 OCT 14
PROJECT No: 1216-00
DRAWN: Author
CHECKED: Checker
SCALE: 1/4" = 1'-0"
DWG No: **A-856.00**
DOB PAGE No: 403 of 500
DOB 5-SCAN:

Damian Titus
APPROVED
Under Directive 3 of 1975
Date: 07/09/2015
NYC Development Hub

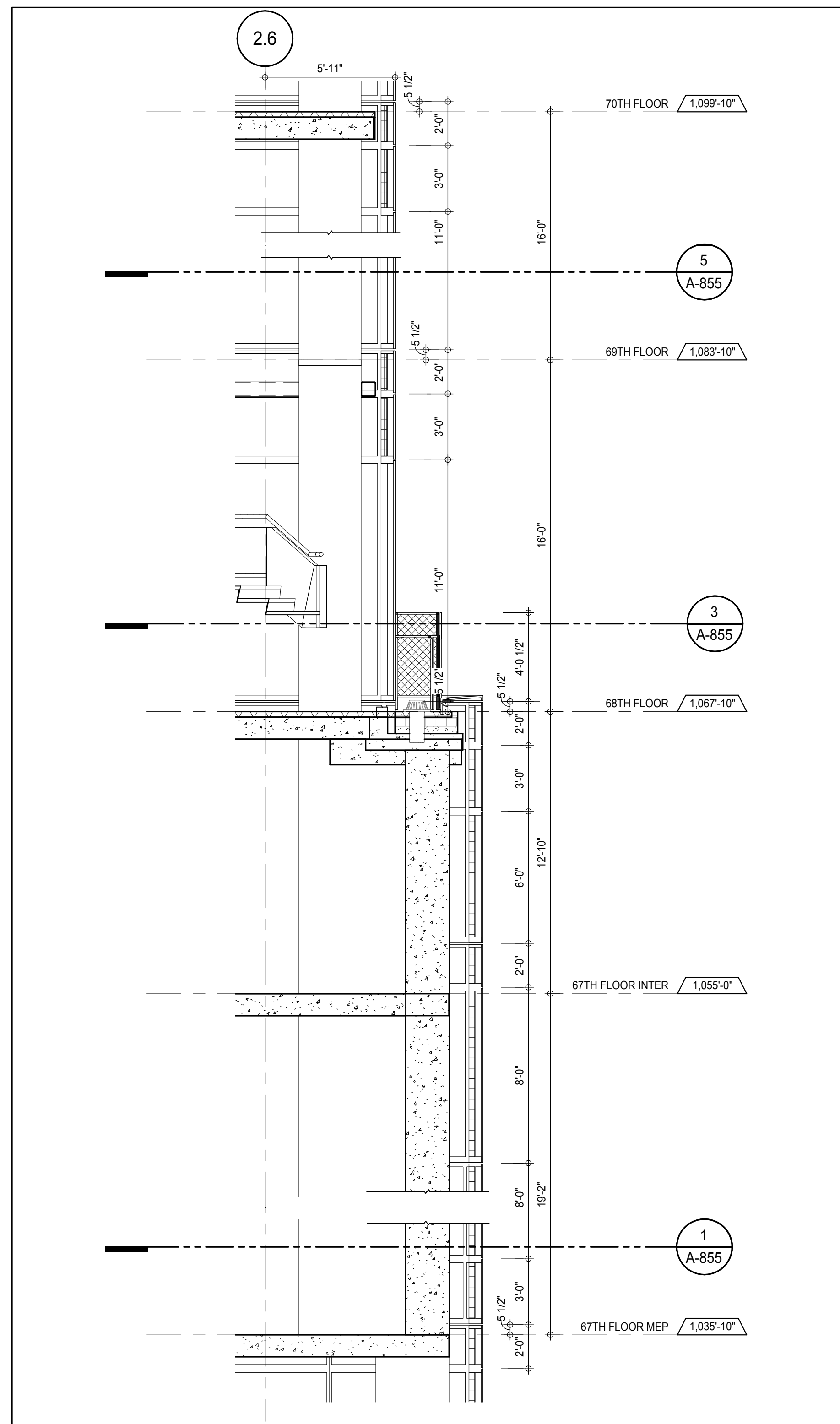

SECTION DETAIL - NORTH 7
A-855
1/4" = 1'-0"

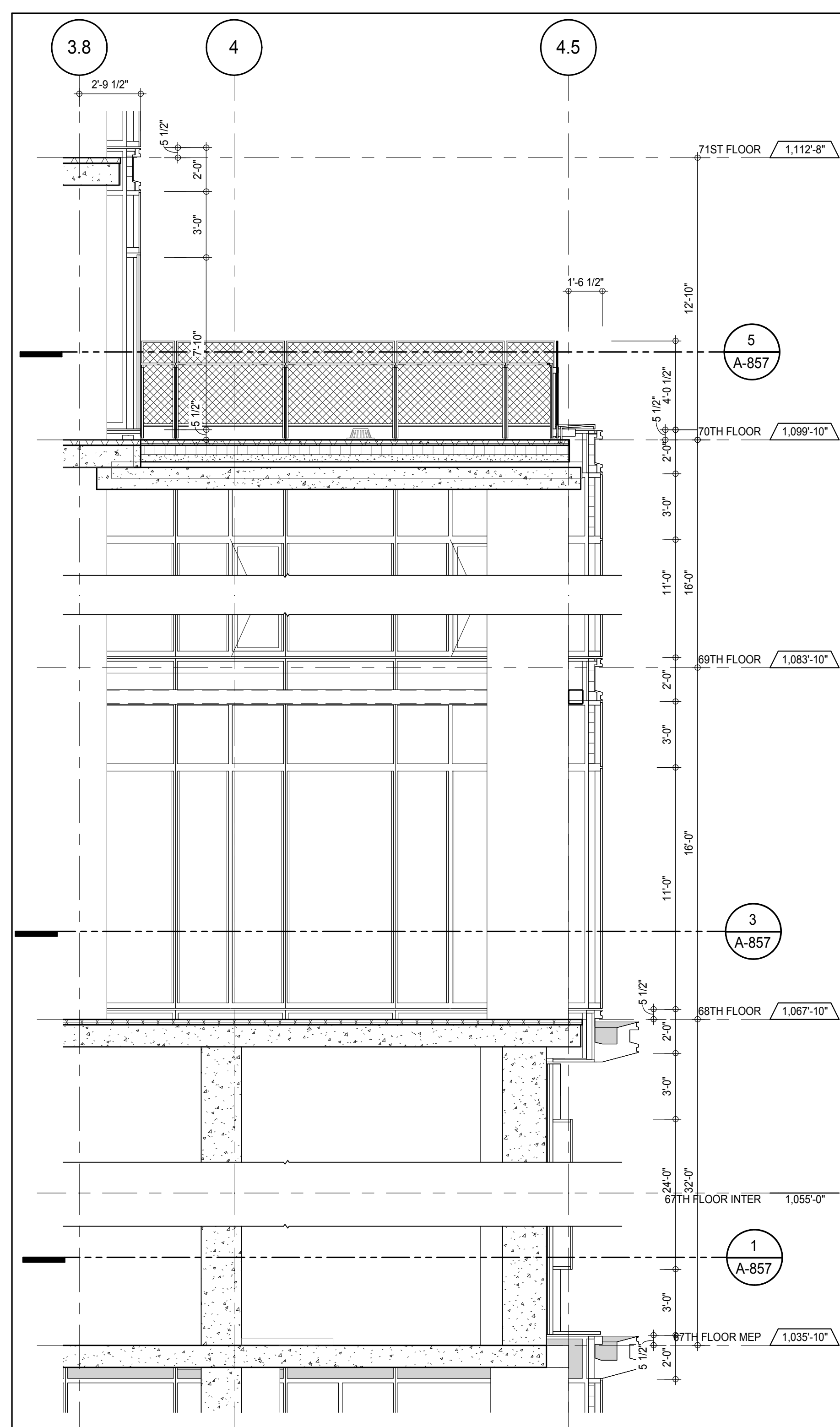

SECTION DETAIL - SOUTH 6
A-857
1/4" = 1'-0"

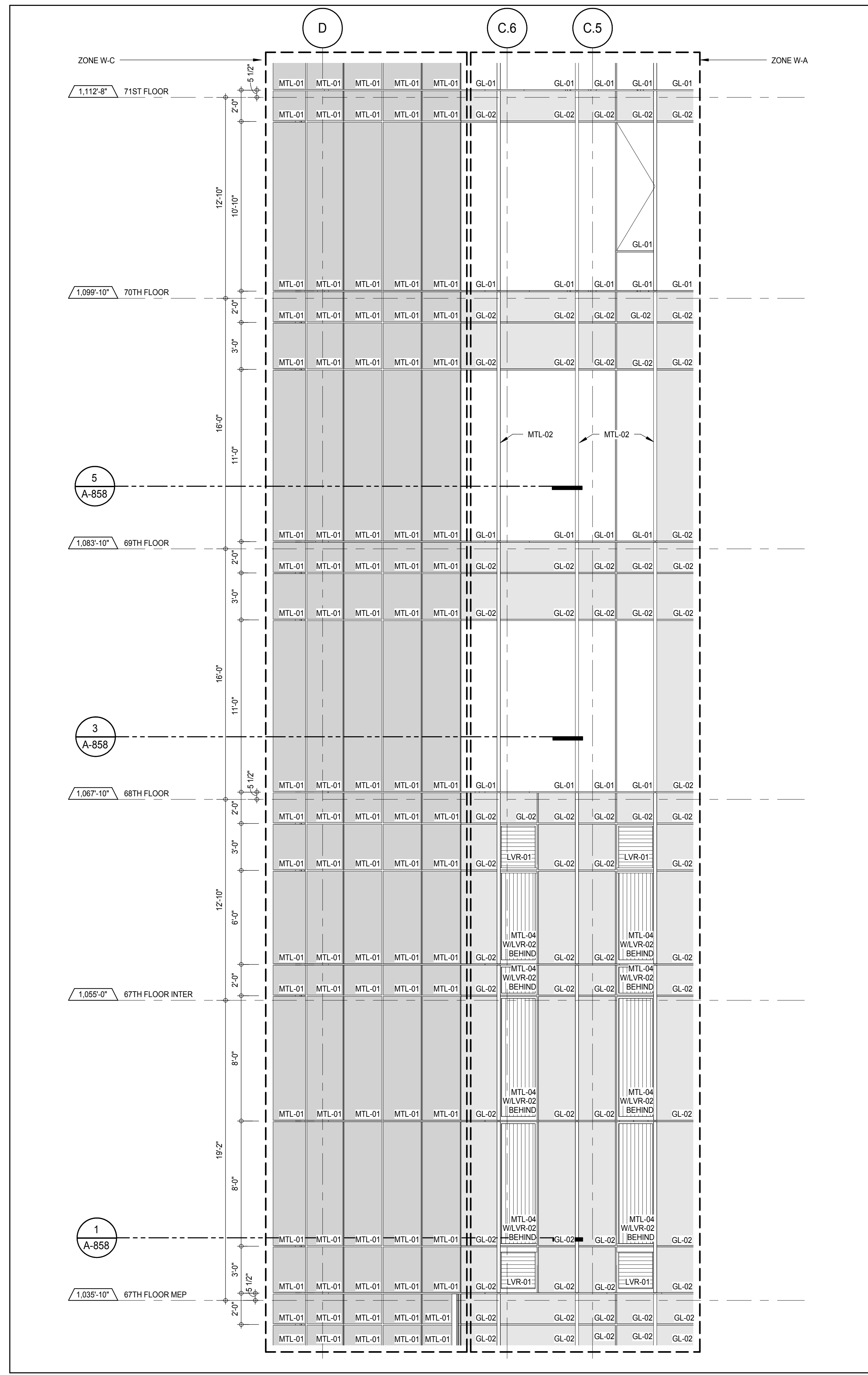

ELEVATION DETAIL - SOUTH 4
A-219
1/4" = 1'-0"

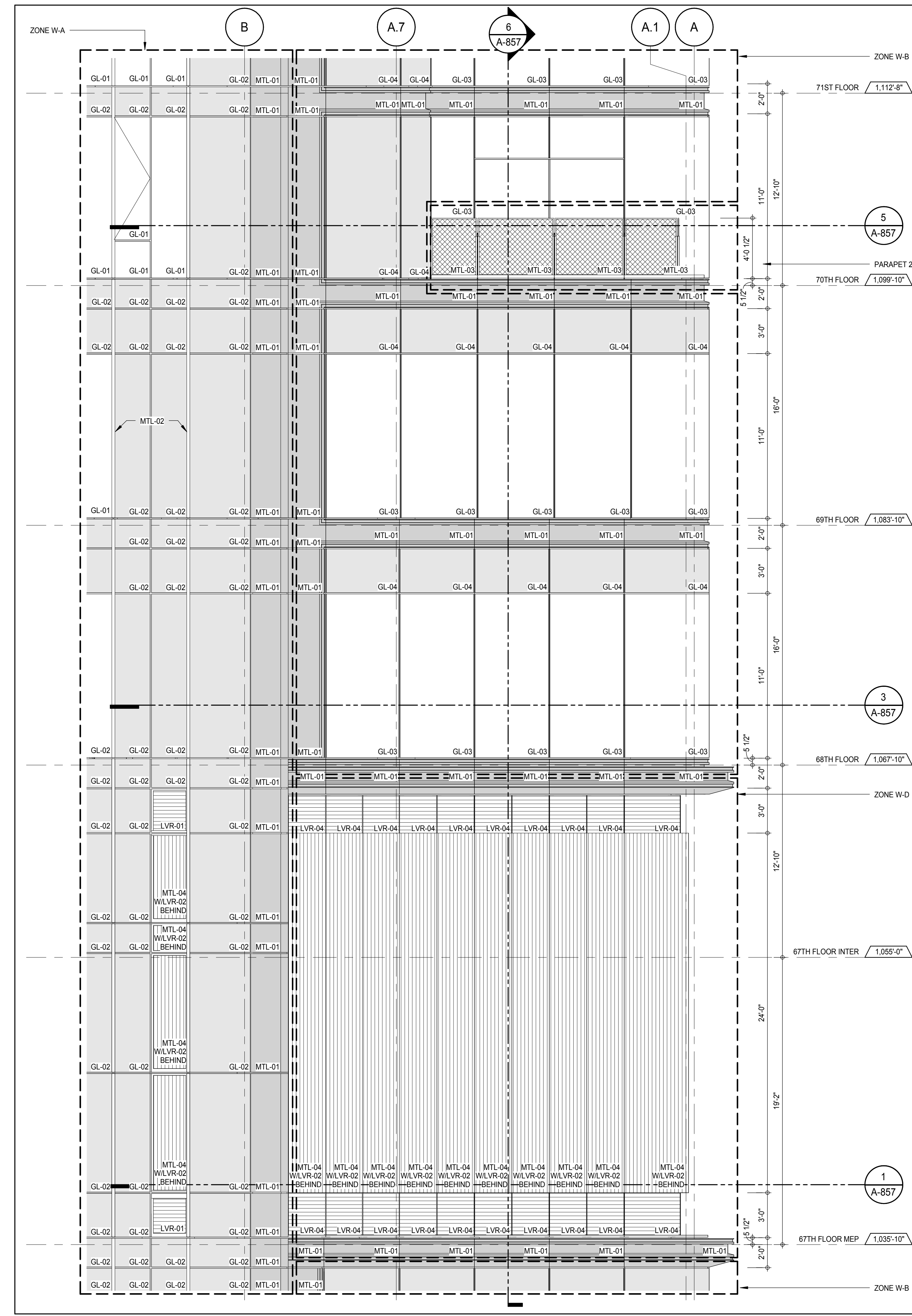

ELEVATION DETAIL - SOUTH 2
A-219
1/4" = 1'-0"

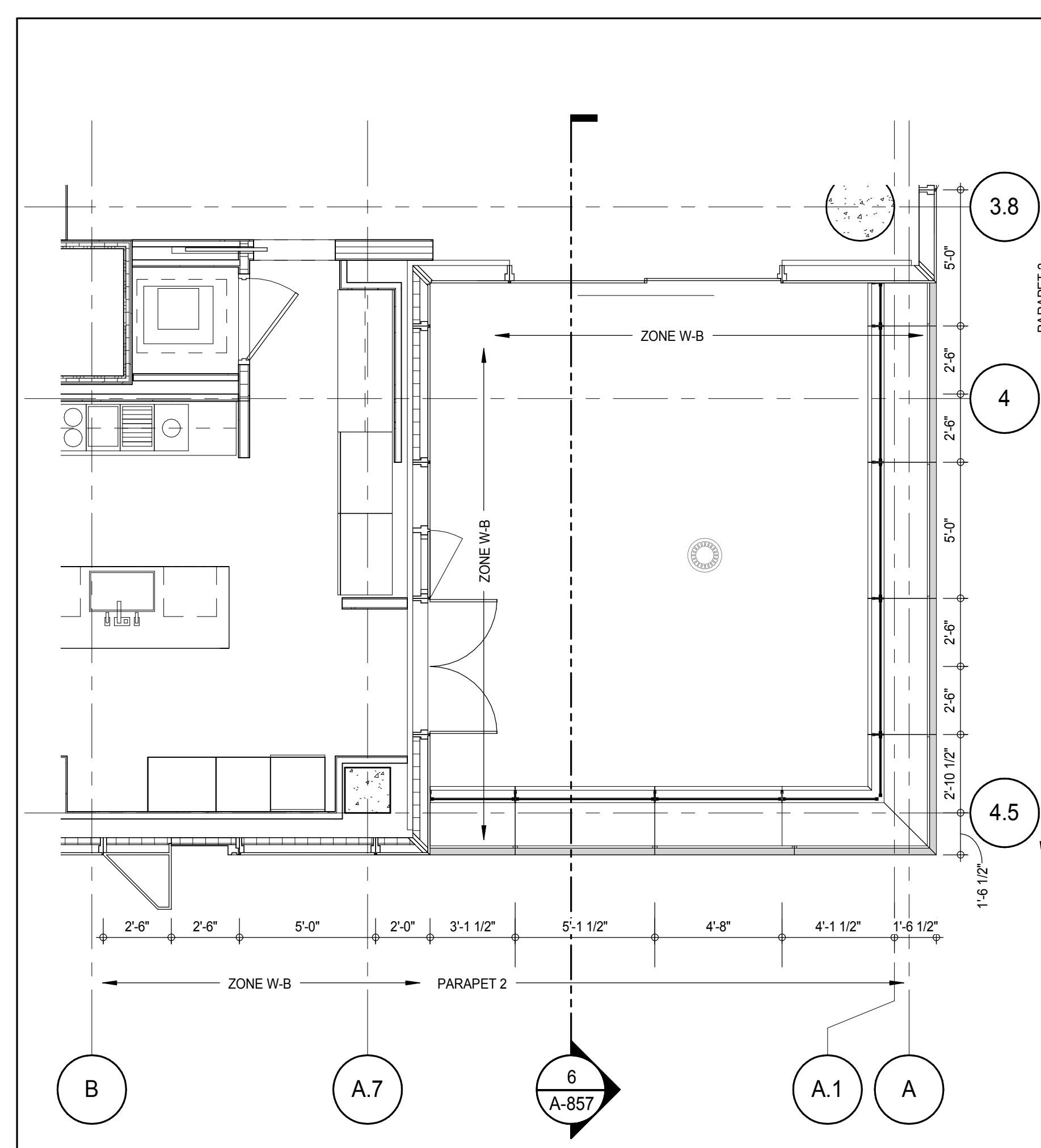

PLAN DETAIL - 70TH FLOOR - SOUTH EAST 5
A-156
1/4" = 1'-0"

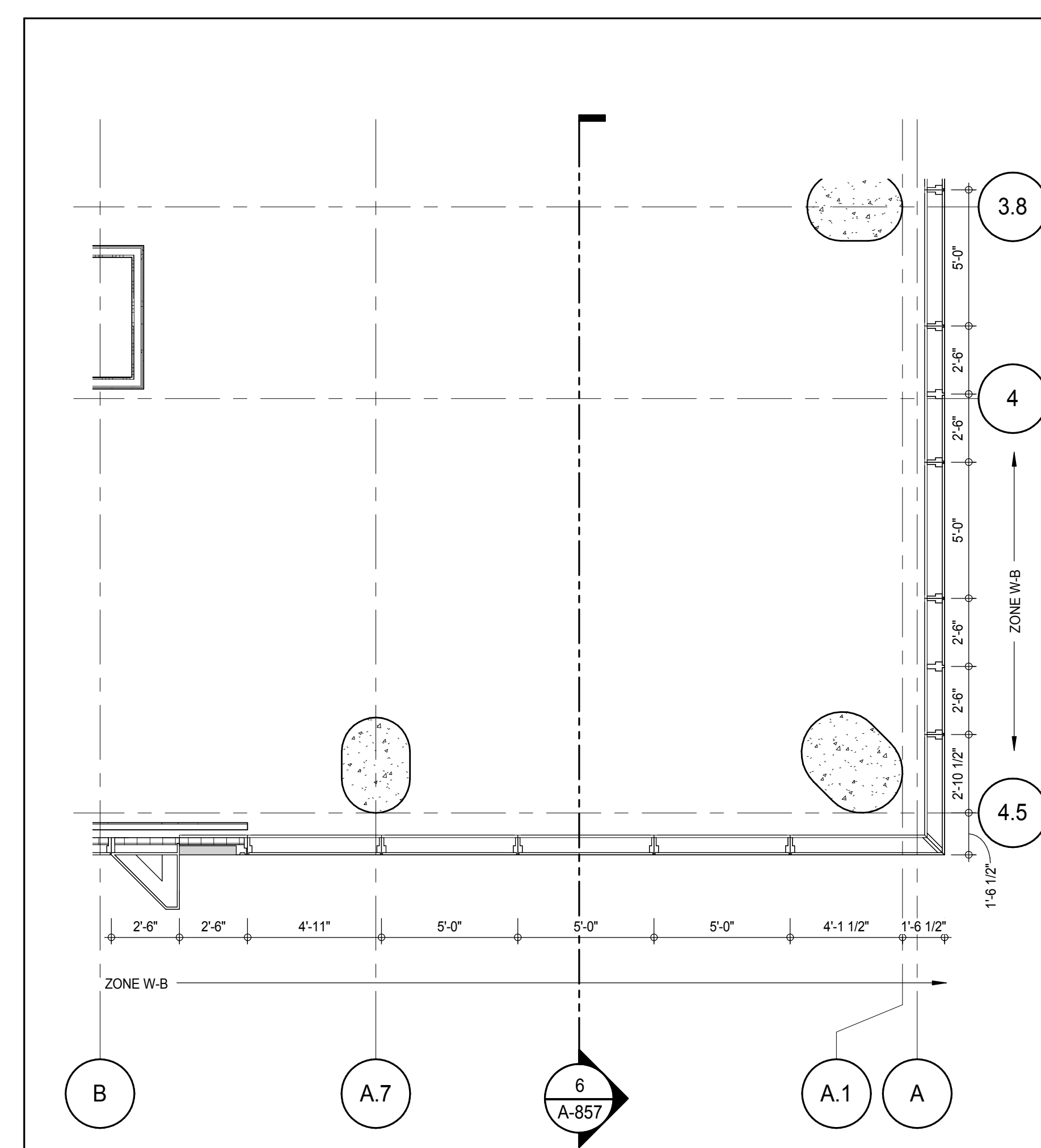

PLAN DETAIL - 68TH FLOOR - SOUTH EAST 3
A-154
1/4" = 1'-0"

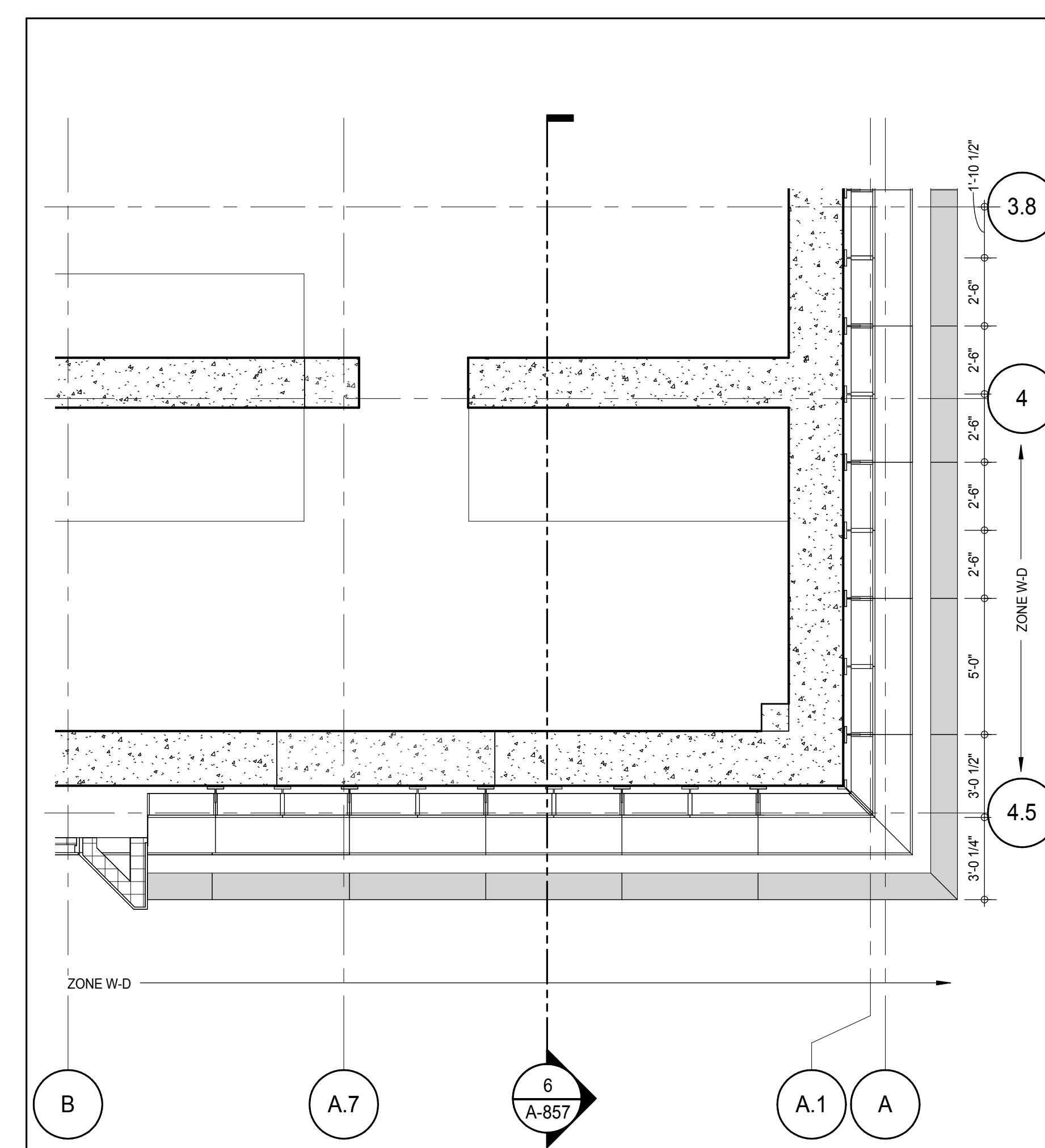

PLAN DETAIL - 67TH FLOOR MEP - SOUTH-WEST 1
A-152
1/4" = 1'-0"

KEY PLAN

PROJECT NORTH

TRUE NORTH

DEVELOPER: **EXTELL DEVELOPMENT COMPANY**
805 THIRD AVENUE, 7TH FLOOR
NEW YORK, NY 10022 USA
TEL: 212 712 6000 FAX: 212 712 6100

DESIGN ARCHITECT: **ADRIAN SMITH + GORDON GILL ARCHITECTURE**
111 WEST MONROE STREET SUITE 2300
CHICAGO, IL 60603
TEL: 312 920 1888 FAX: 312 920 1775

INTERIOR DESIGNER: **Rottet Architecture and Design Studio, PLLC**
288 Fifth Ave, 7th Floor
New York, NY 10001
TEL: 646 989 7000 FAX:

ARCHITECT OF RECORD: **AAI ARCHITECTS, P.C.**
401 Westinghouse St., 3rd Floor
Toronto, ON M5V 1E7 Canada
TEL: 416 967 1500 FAX: 416 967 7150

STRUCTURAL ENGINEERS: **WSP CANTOR SEINUK**
228 EAST 45th Street
New York, NY 10017 USA
TEL: 212 887 8888 FAX: 646 487 5501

MEP ENGINEERS: **AKF GROUP**
165 Broadway, 22nd Floor
New York, NY 10006 USA
TEL: 212 354 5656 FAX: 212 354 5668

GEOTECHNICAL ENGINEERS: **Langan Engineering & Environmental Services**
21 Penn Plaza - 350 West 31st Street, 9th Floor
New York, NY 10001-2727
TEL: 212 479 5400 FAX: 212 479 5444

CODE CONSULTANTS: **Construction Consulting Associates**
100 Church Street
New York, NY 10007
TEL: 212 385 1918 FAX: 212 385 1911

CURTAINWALL CONSULTANT: **AJLP Consulting**
40 Worth Street, Suite 826
New York, NY 10013
TEL: 212 757 8559 FAX: 646 219 8508

LANDMARK/PRESERVATION CONSULTANT: **Jan Hird Pokorny Associates, Inc.**
39 West 37th Street, 12A
New York, NY 10018
TEL: 212 759 6452 FAX: 212 759 6540

No.	DESCRIPTION	DATE
1	D.O.B. SUBMISSION	18 FEB 15
	D.O.B. SUBMISSION	27 APR 14

0 2'-0" 4'-0" 8'-0"

DOB SUBMISSION

Discrepancies must be reported immediately to the Architect before proceeding. Only figured dimensions are to be used. Contractors must check all dimensions on site. This drawing is protected by copyright.

ALL DIMENSIONS ARE SHOWN IN IMPERIAL.

CONSULTANT: **AAI ARCHITECTS, P.C.**

PROJECT: **217 WEST 57TH STREET
NEW YORK, NY**

DRAWING TITLE: **EXTERIOR WALL DETAILS - T4 - SOUTH**

SEAL & SIGNATURE	DATE:	PROJECT No:	Author:	REV:
	18 FEB 15	1216-00	Author	1
			Checker	

DWG No: **A-857.00**

DOB PAGE No: 424 of 593

DOB 5-SCAN:

Damian Titus

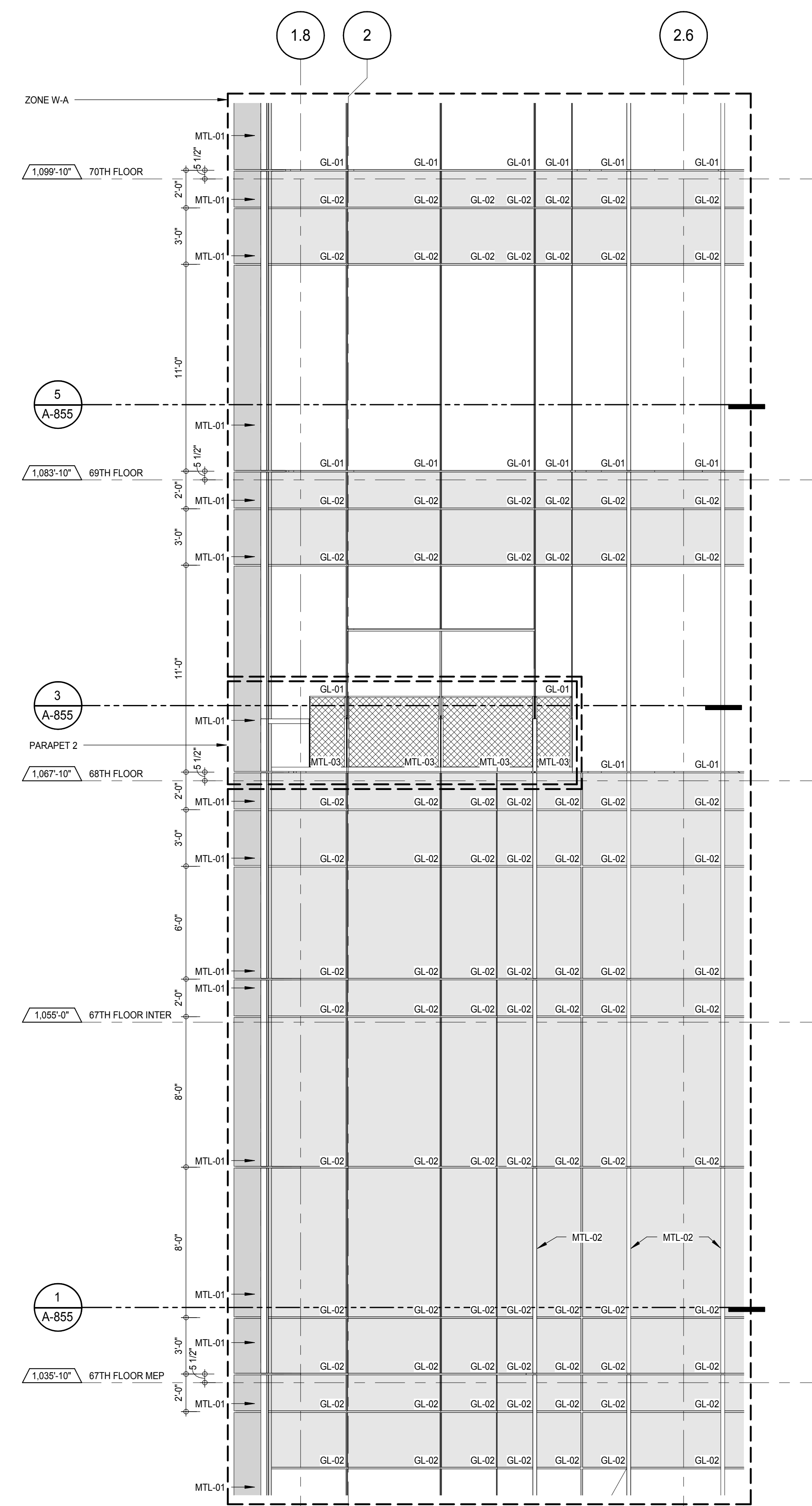
ELEVATION DETAIL - WEST
A-858
1/4" = 1'-0"

4

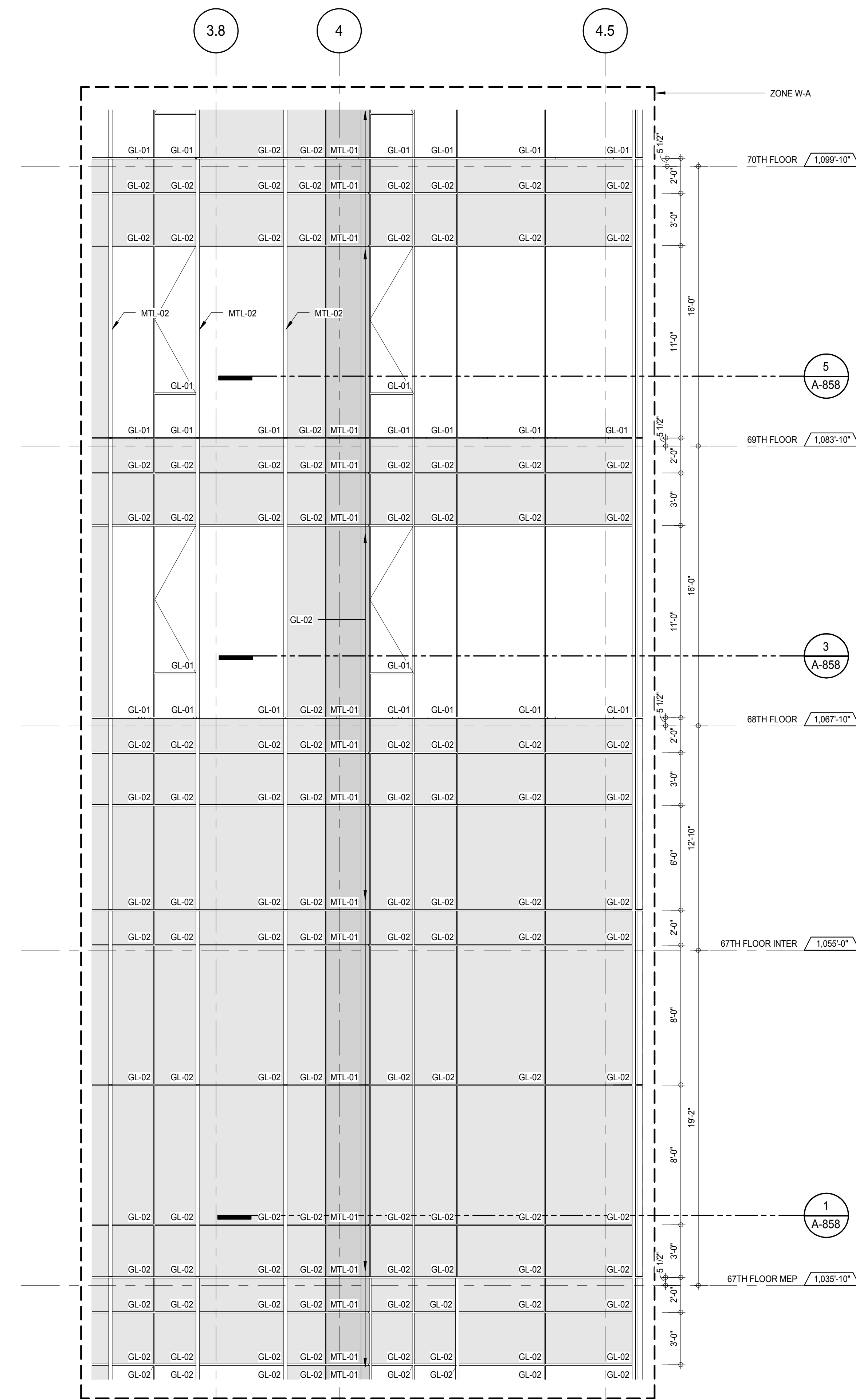
ELEVATION DETAIL - WEST
A-858
1/4" = 1'-0"

2

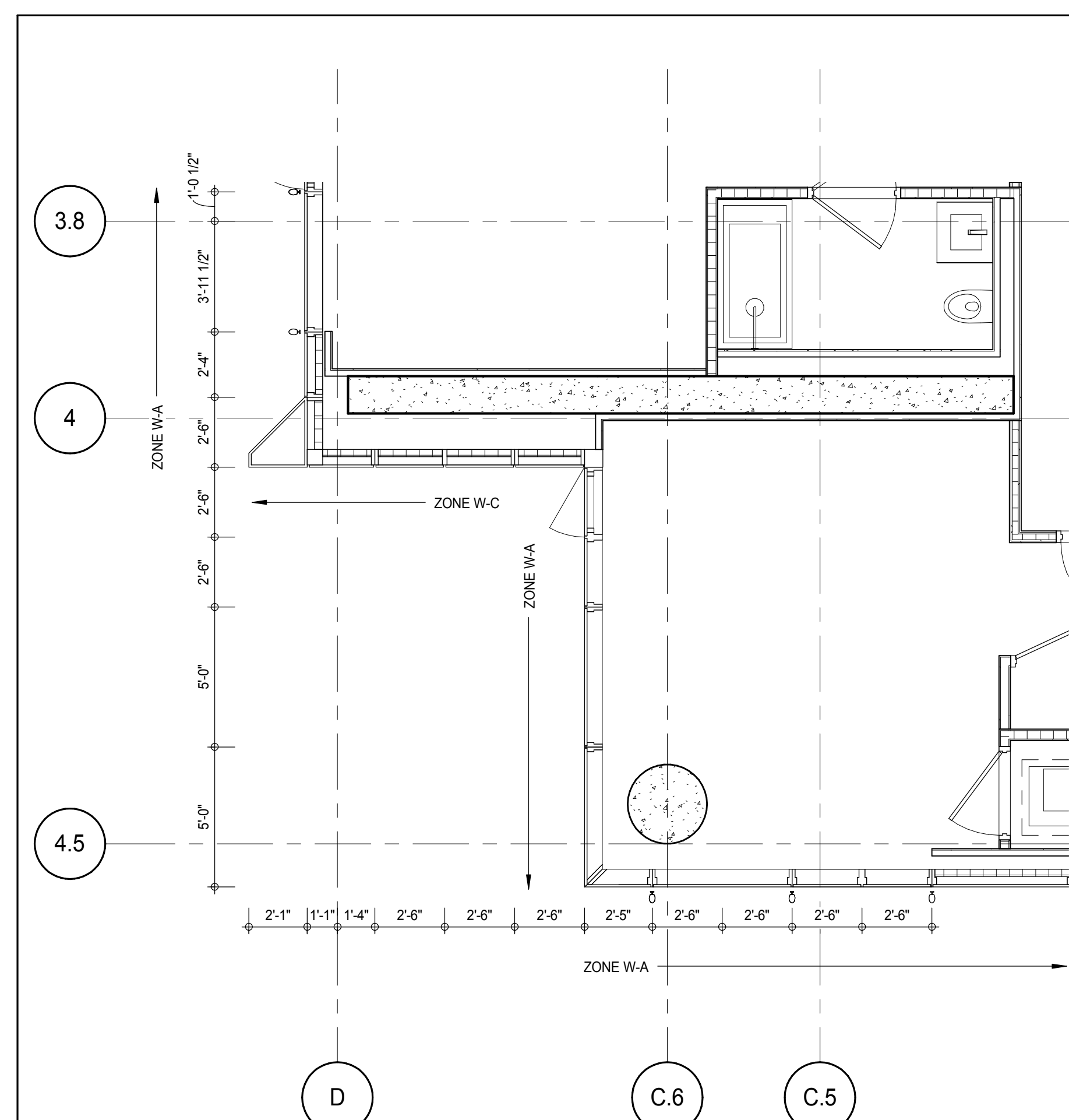
PLAN DETAIL - 69TH FLOOR - SOUTH WEST
A-858
1/4" = 1'-0"

5

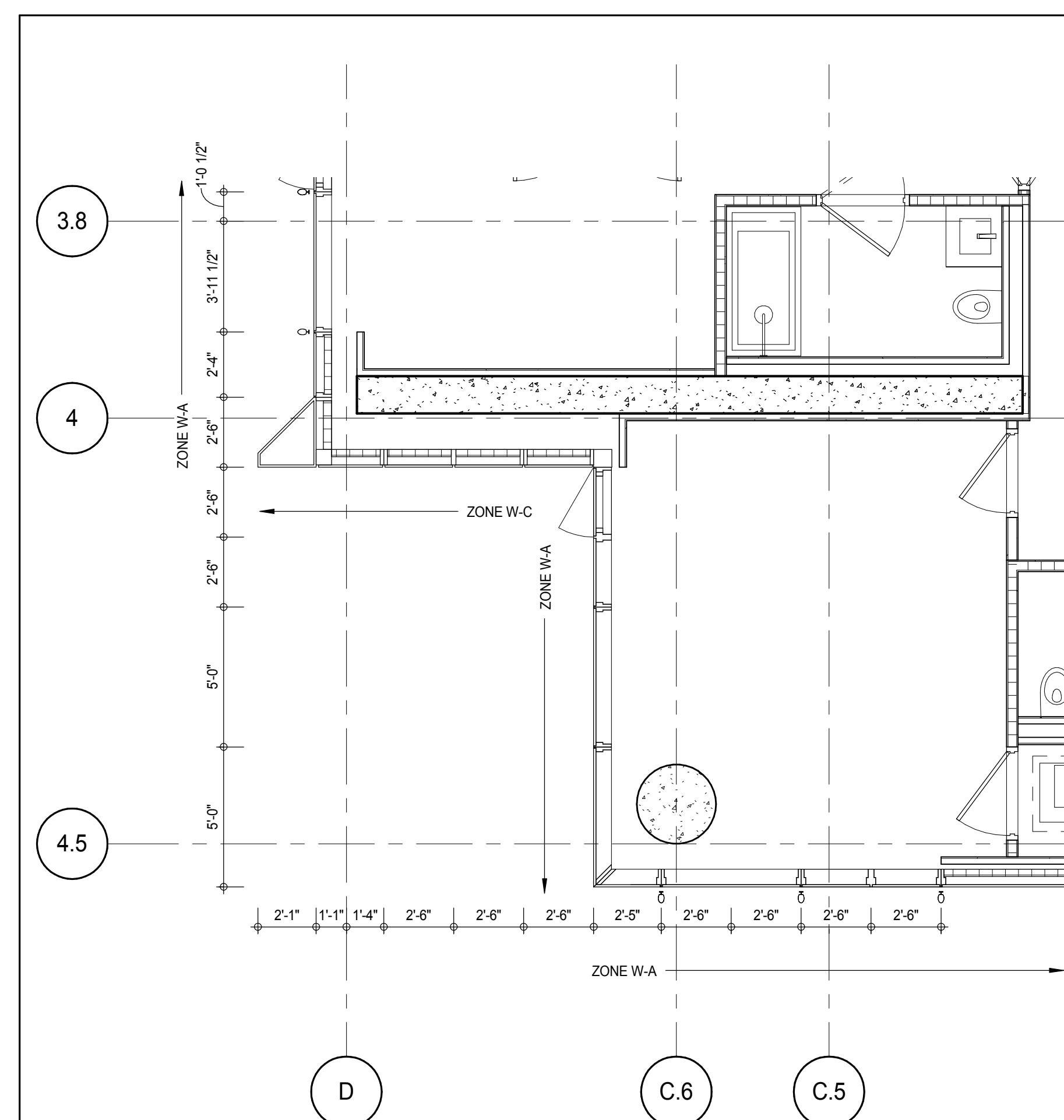
PLAN DETAIL - 68TH FLOOR - SOUTH WEST
A-858
1/4" = 1'-0"

3

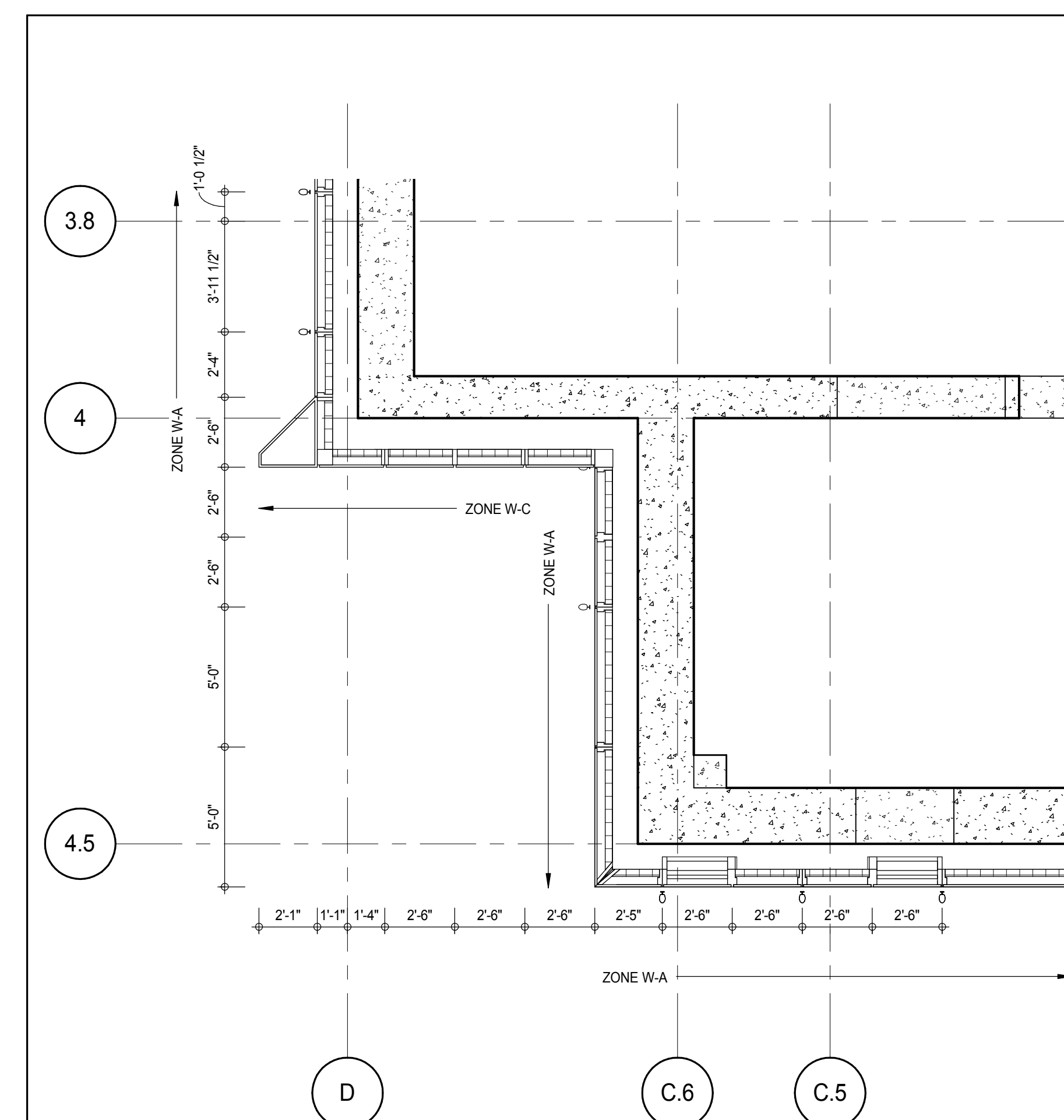
PLAN DETAIL - 67TH FLOOR MEP - SOUTH WEST
A-858
1/4" = 1'-0"

1

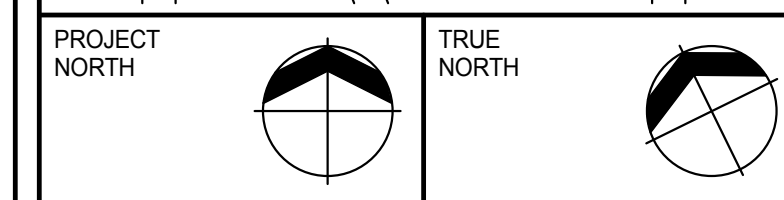
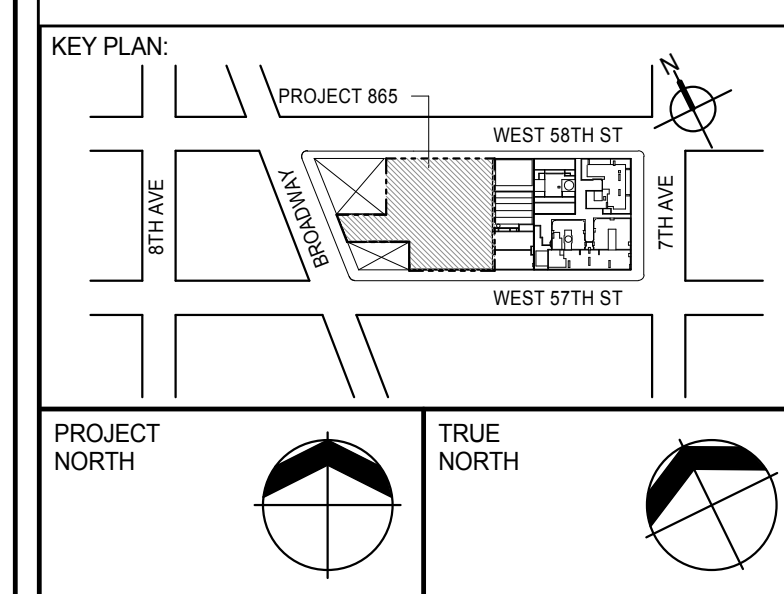

DEVELOPER:
EXTELL DEVELOPMENT COMPANY
805 THIRD AVENUE, 7TH FLOOR
NEW YORK, NY 10022 USA
TEL: 212 712 6000 FAX: 212 712 6100

DESIGN ARCHITECT: Base Building Shell & Core
ADRIAN SMITH + GORDON GILL ARCHITECTURE
111 WEST MONROE STREET SUITE 2300
CHICAGO IL 60603
TEL: 312 920 1888 FAX: 312 920 1775

INTERIOR DESIGNER: Residential
Rottet Architecture and Design Studio, PLLC
288 Fifth Ave, 7th Floor
New York, NY 10001
TEL: 646 989 7000 FAX:

ARCHITECT OF RECORD: Base Building Shell, Core, & Residential
AAI ARCHITECTS, P.C.
401 Wellington St. W., 3rd Floor
Toronto, ON M5V 1E7 Canada
TEL: 416 967 1500 FAX: 416 967 7150

STRUCTURAL ENGINEERS:
WSP CANTOR SEINUK
228 EAST 45th Street
New York, NY 10017 USA
TEL: 212 887 8888 FAX: 646 487 5501

MEP ENGINEERS:
AKF GROUP
165 Broadway, 22nd Floor
New York, NY 10008 USA
TEL: 212 354 5656 FAX: 212 354 5668

GEOTECHNICAL ENGINEERS:
Langan Engineering & Environmental Services
21 Penn Plaza - 300 West 57th Street, 8th Floor
New York, NY 10001-2722
TEL: 212 479 5400 FAX: 212 479 5444

CODE CONSULTANTS:
Construction Consulting Associates
100 Church Street
New York, NY 10007
TEL: 212 385 1918 FAX: 212 385 1911

CURTAINWALL CONSULTANT:
AJLP Consulting
40 Worth Street, Suite 826
New York, NY 10013
TEL: 212 757 8559 FAX: 646 219 8508

LANDMARK/PRESERVATION CONSULTANT:
Jan Hird Pokorny Associates, Inc.
39 West 57th Street, 12A
New York, NY 10019
TEL: 212 759 6452 FAX: 212 759 6540

No.	DESCRIPTION	DATE
1	CD PROGRESS ISSUE 1	15 OCT 14
2	CD PROGRESS ISSUE 2	19 DEC 14
3	D.O.B. SUBMISSION	18 FEB 15
	D.O.B. SUBMISSION	27 APR 14

0 2'-0" 4'-0" 8'-0"

DOB SUBMISSION

Discrepancies must be reported immediately to the Architect before proceeding. Only figured dimensions are to be used. Contractors must check all dimensions on site. This drawing is protected by copyright.

ALL DIMENSIONS ARE SHOWN IN IMPERIAL.

CONSULTANT:



PROJECT:
217 WEST 57TH STREET
NEW YORK, NY

DRAWING TITLE:
EXTERIOR WALL DETAILS - T4 - WEST

SEAL & SIGNATURE	DATE: 15 OCT 14
	PROJECT No: 1216-00
	DRAWN: Author
	CHECKED: 3
DWG No: A-858.00	DOB PAGE No: 408 of 500

DOB EMPLOYEE STAMP:



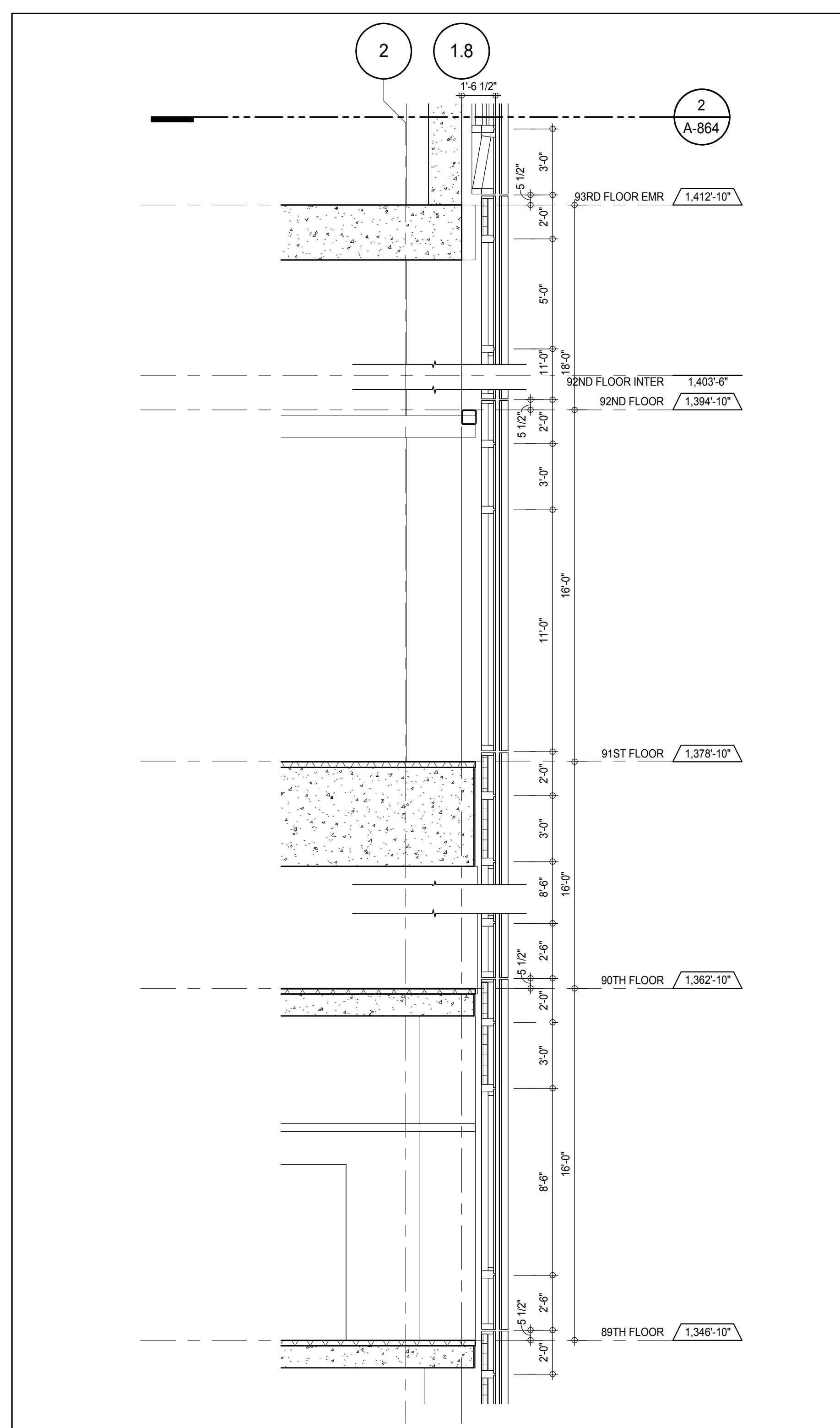

SECTION DETAIL - NORTH 7
A-859
1/4" = 1'-0"

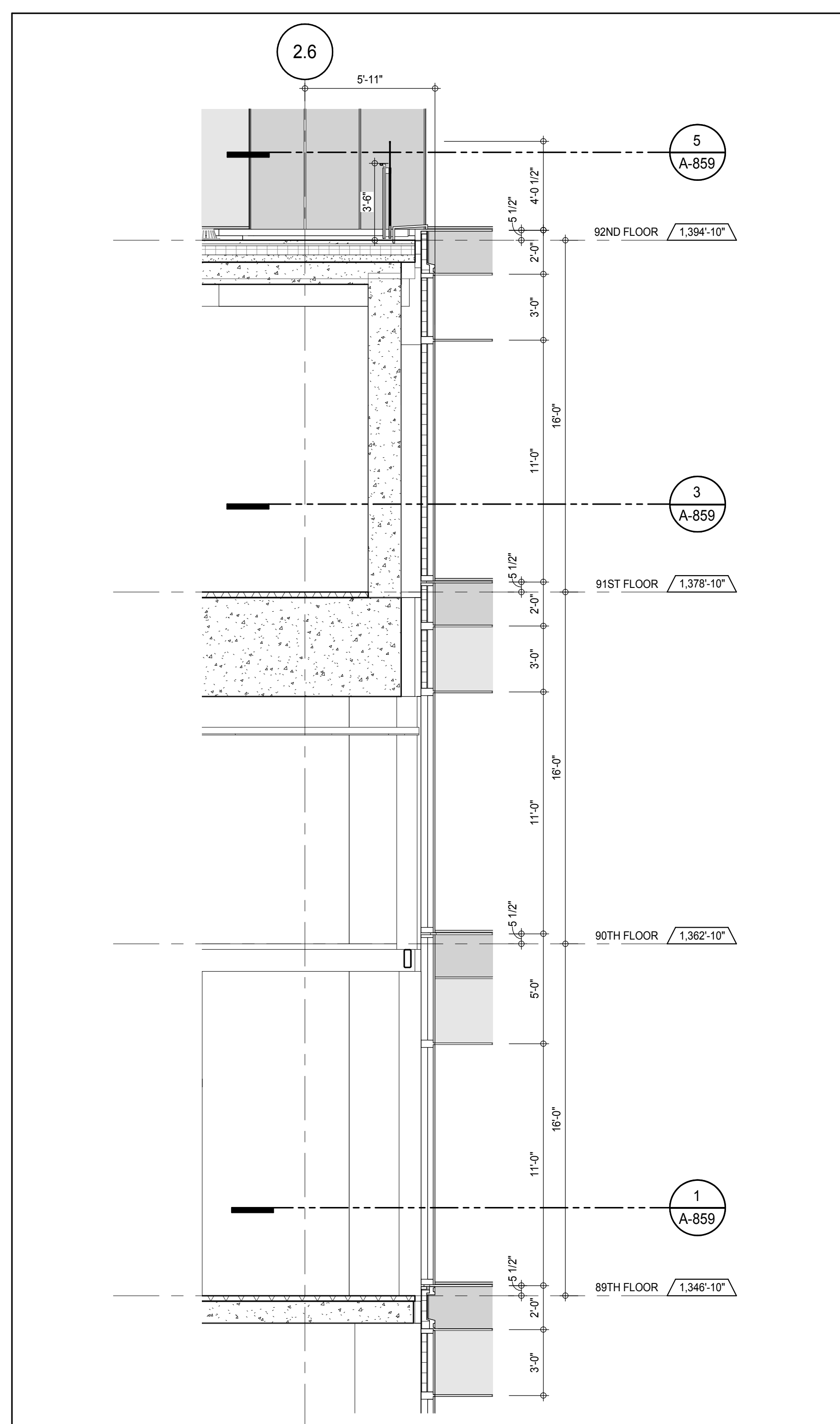

SECTION DETAIL - NORTH

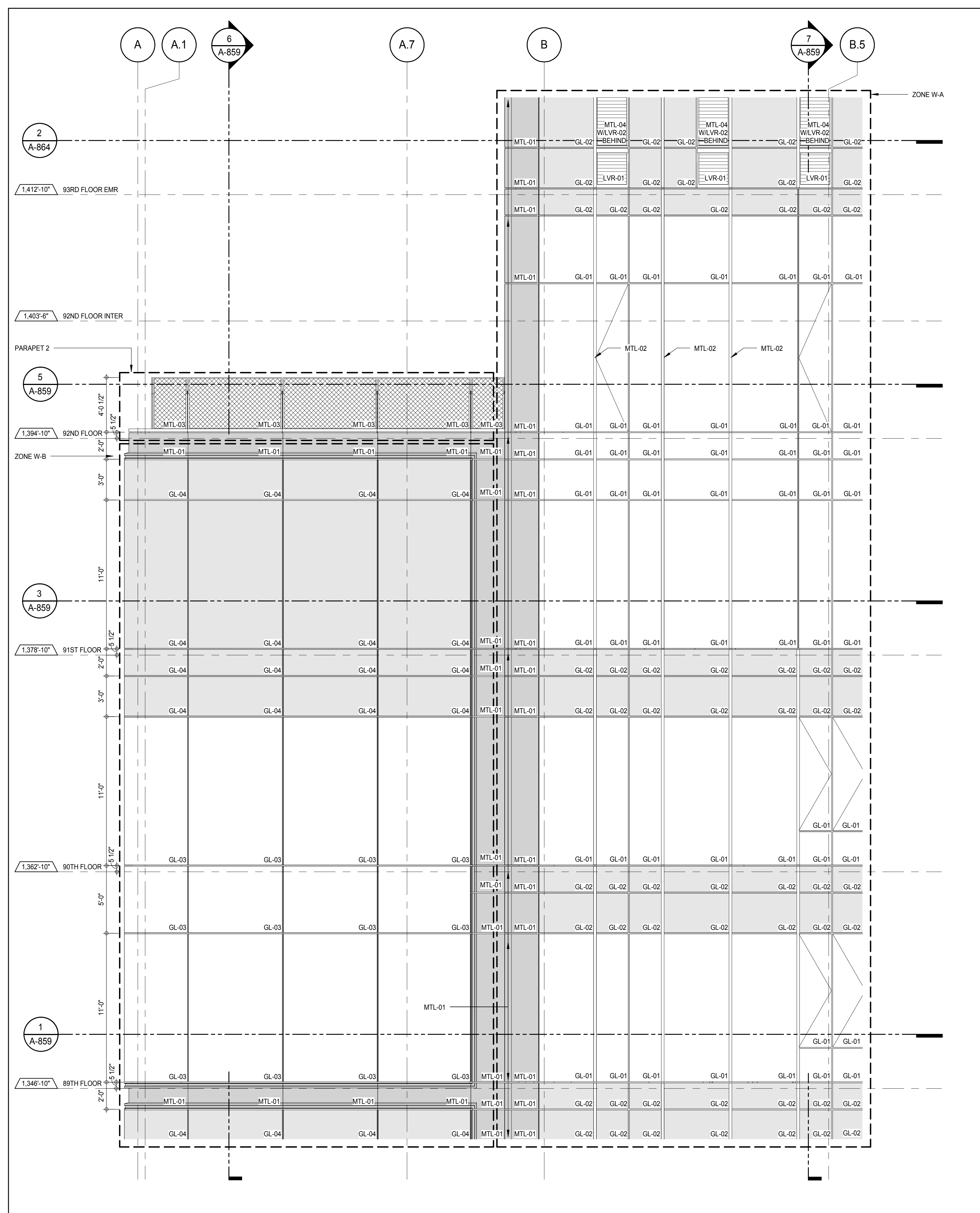

ELEVATION DETAIL - NORTH

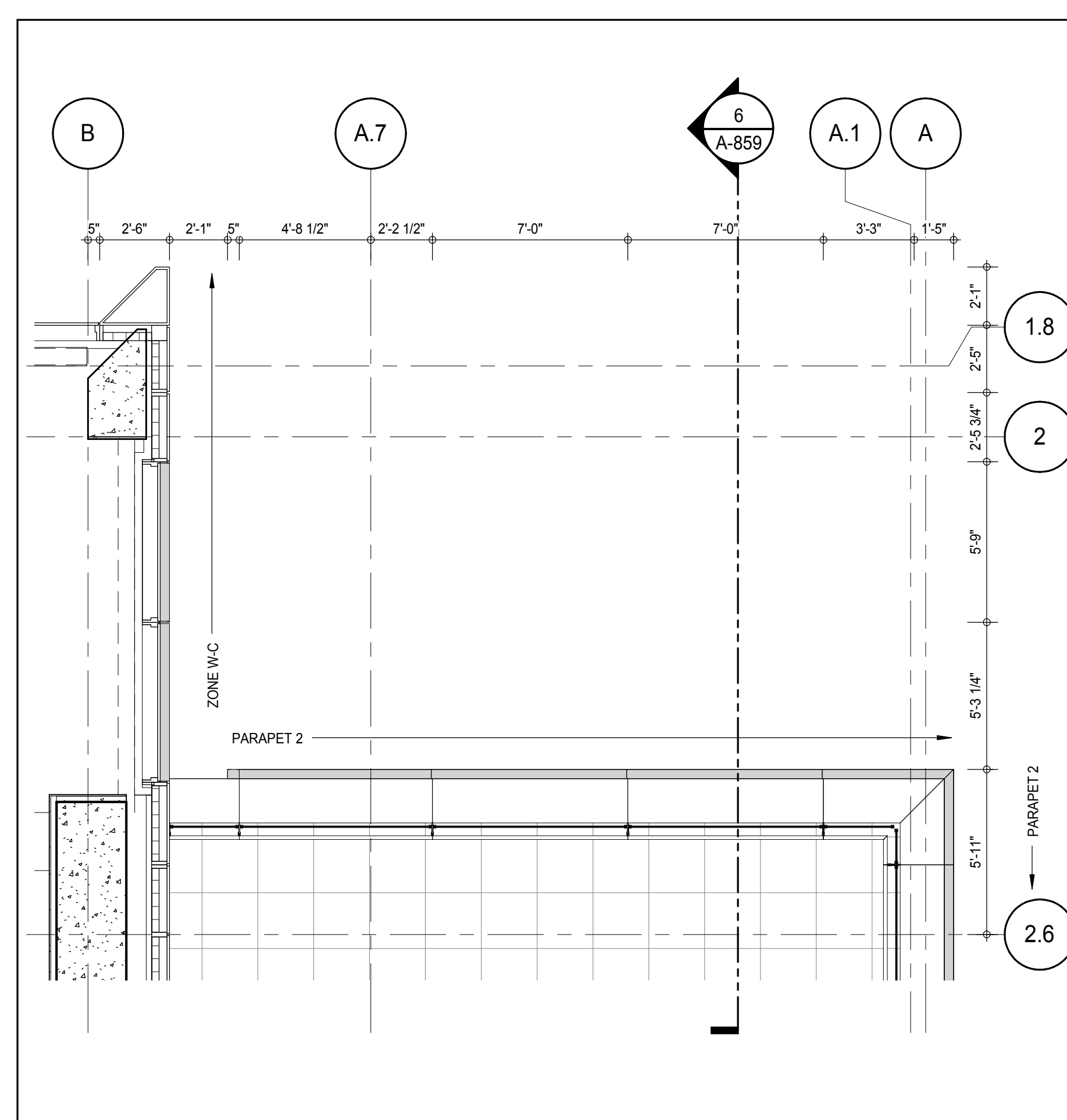

PLAN DETAIL - 92ND FLOOR - NORTH EAST

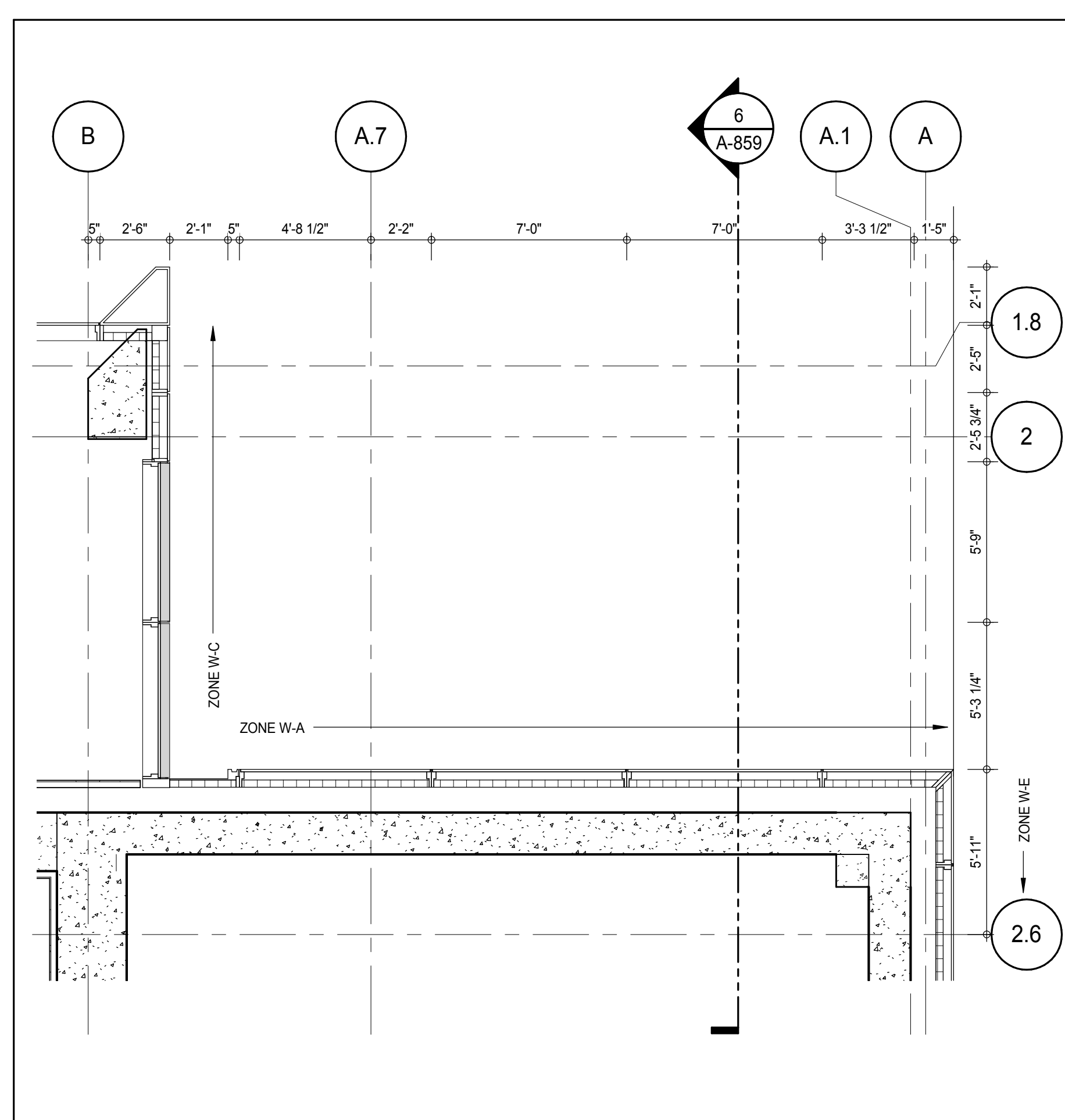

PLAN DETAIL - 91ST FLOOR - NORTH EAST

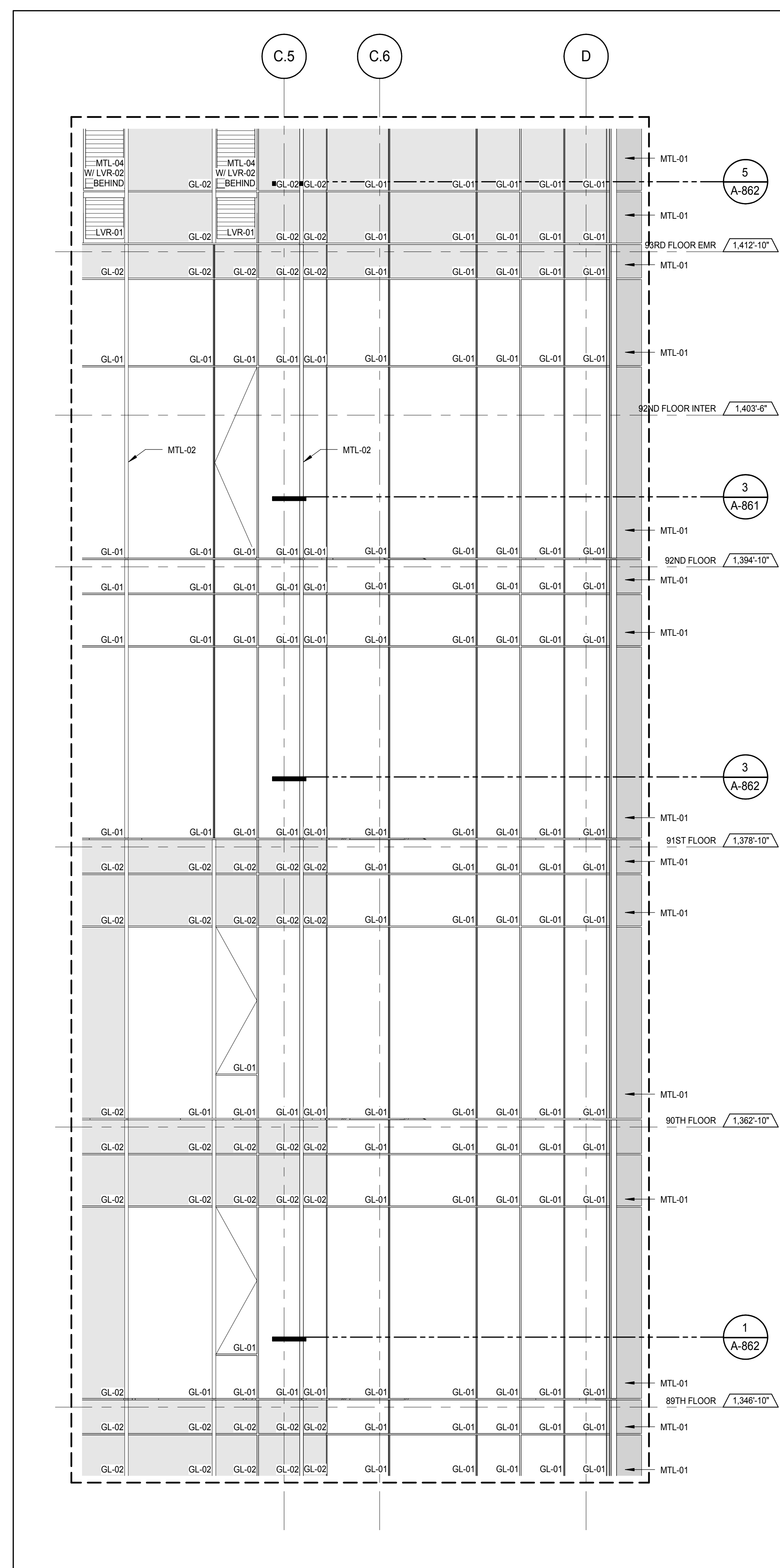

ELEVATION DETAIL - NORTH

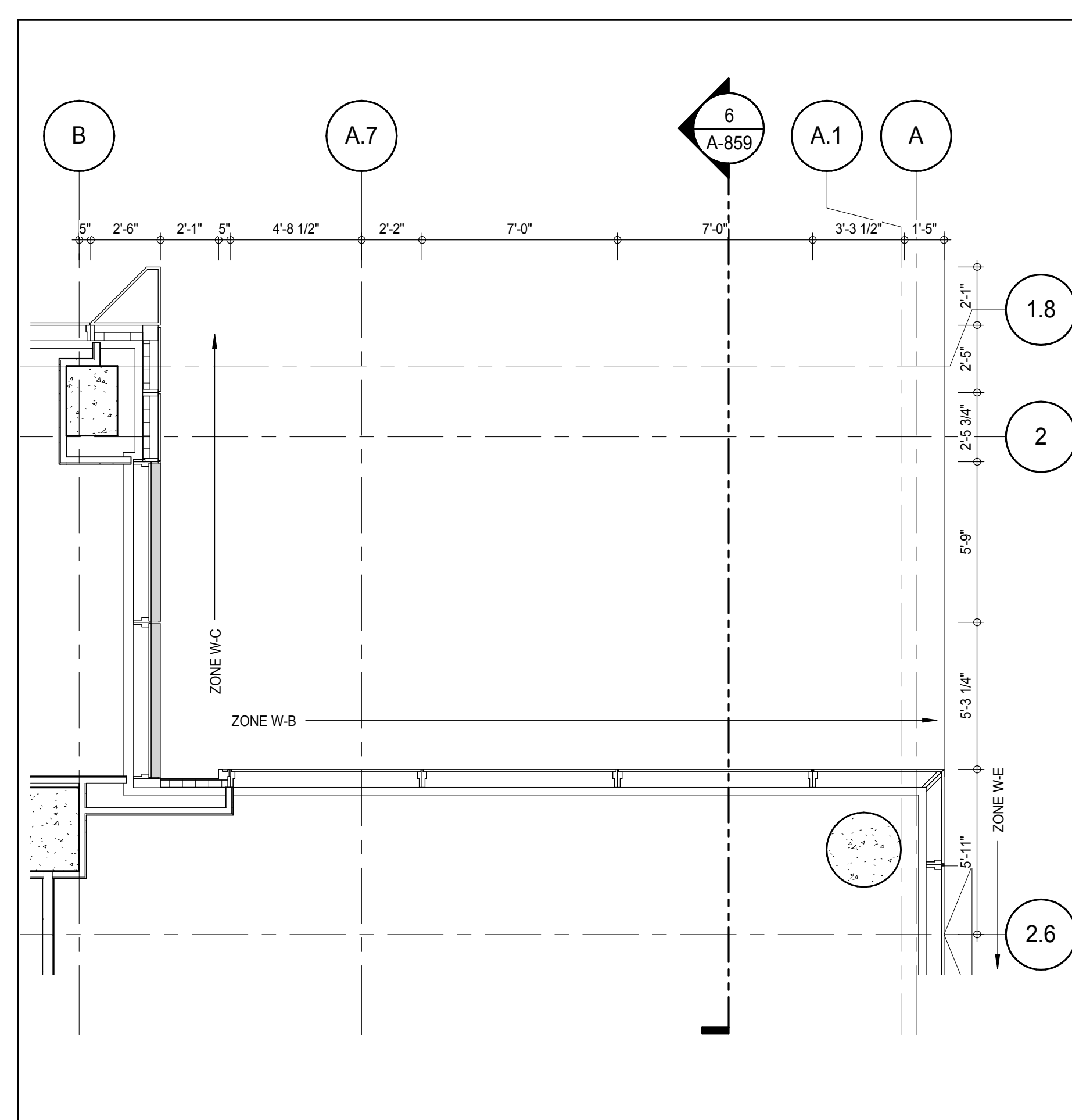

PLAN DETAIL - 89TH FLOOR - NORTH EAST

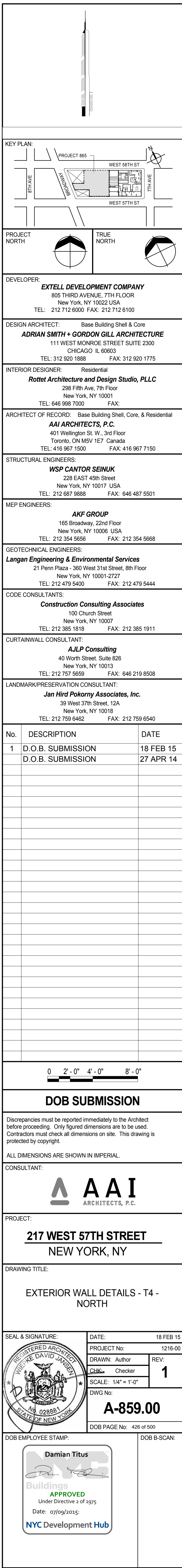

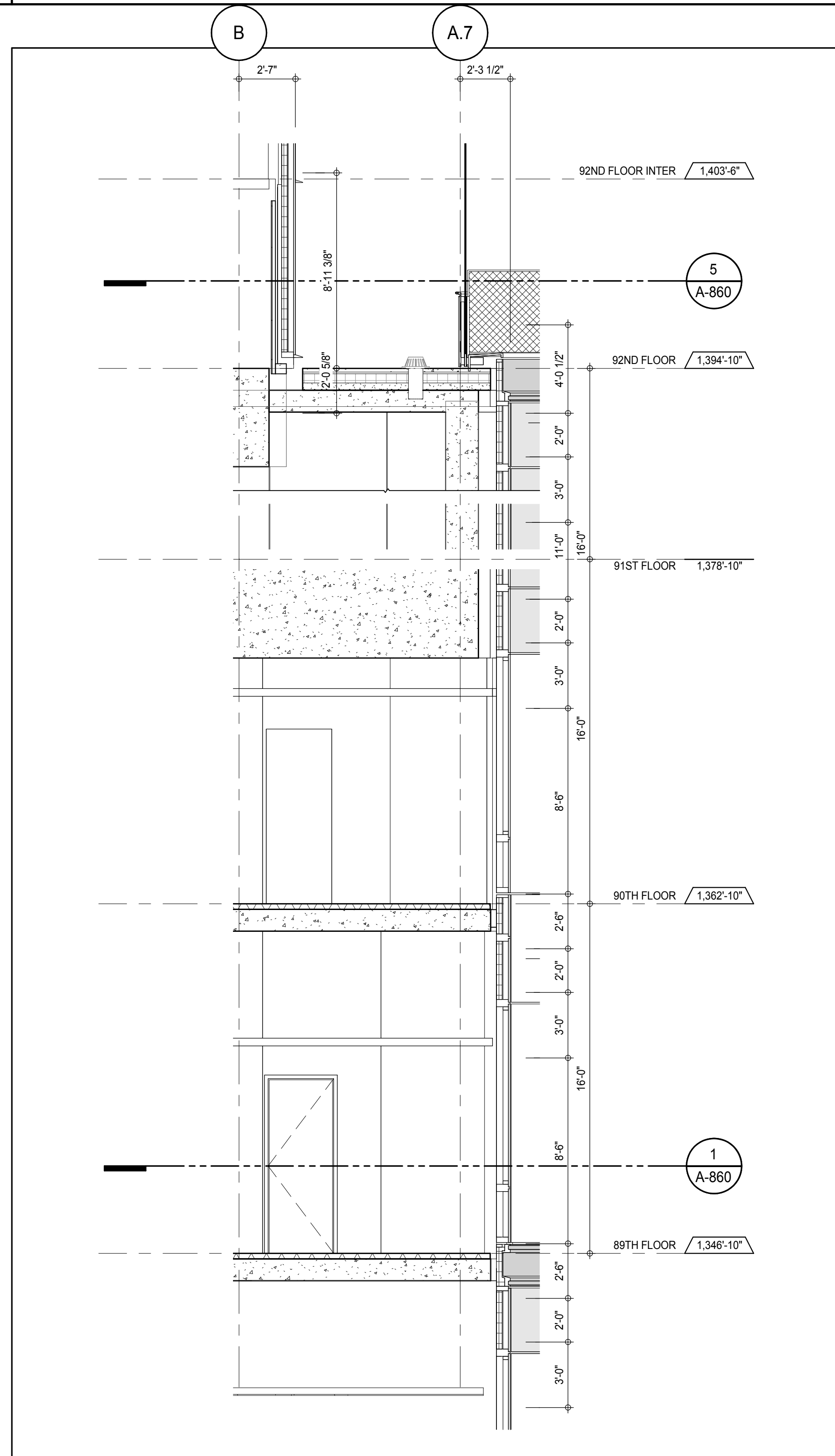

SECTION DETAIL - EAST 7
A-860
1/4" = 1'-0"

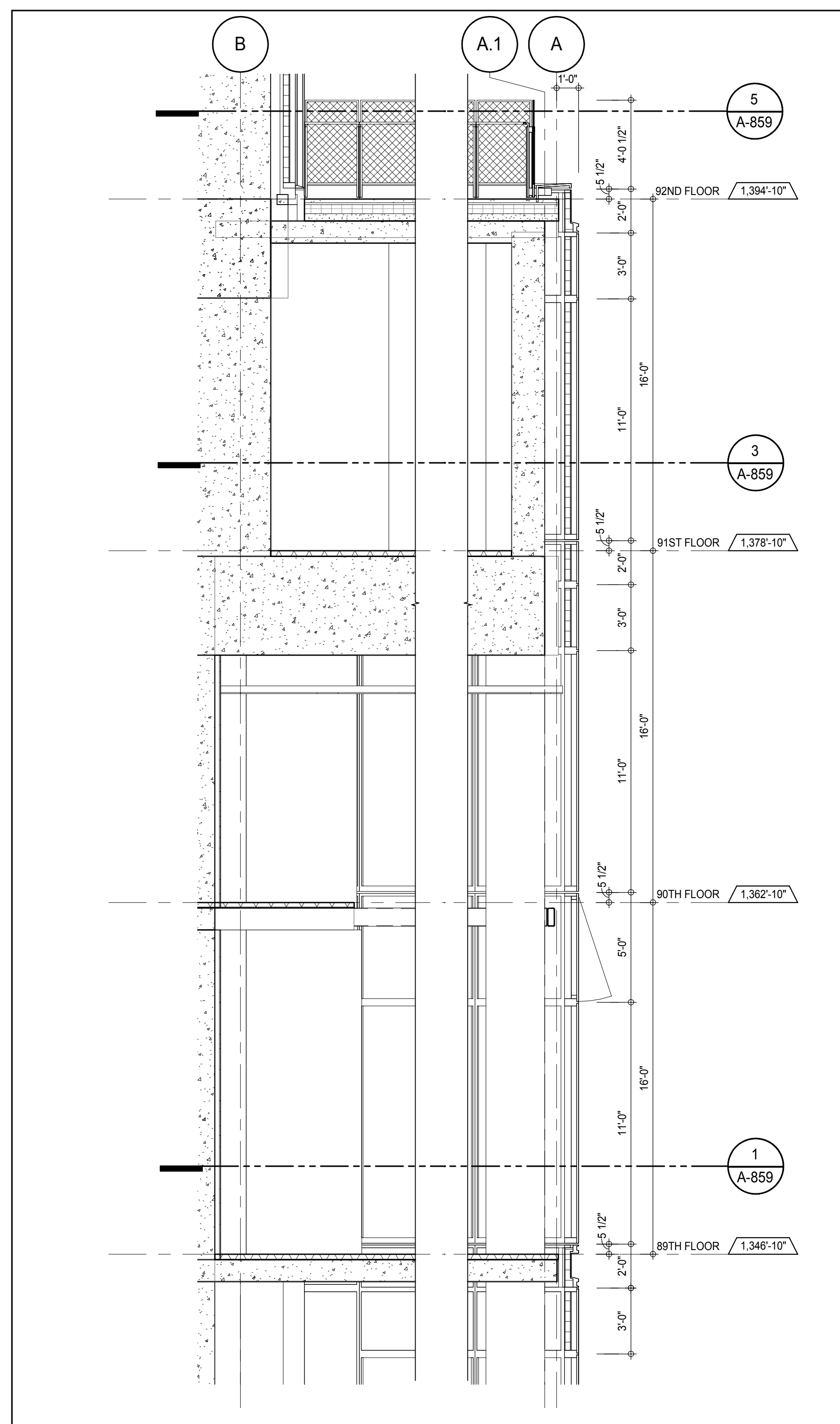

SECTION DETAIL - EAST 6
A-860
1/4" = 1'-0"

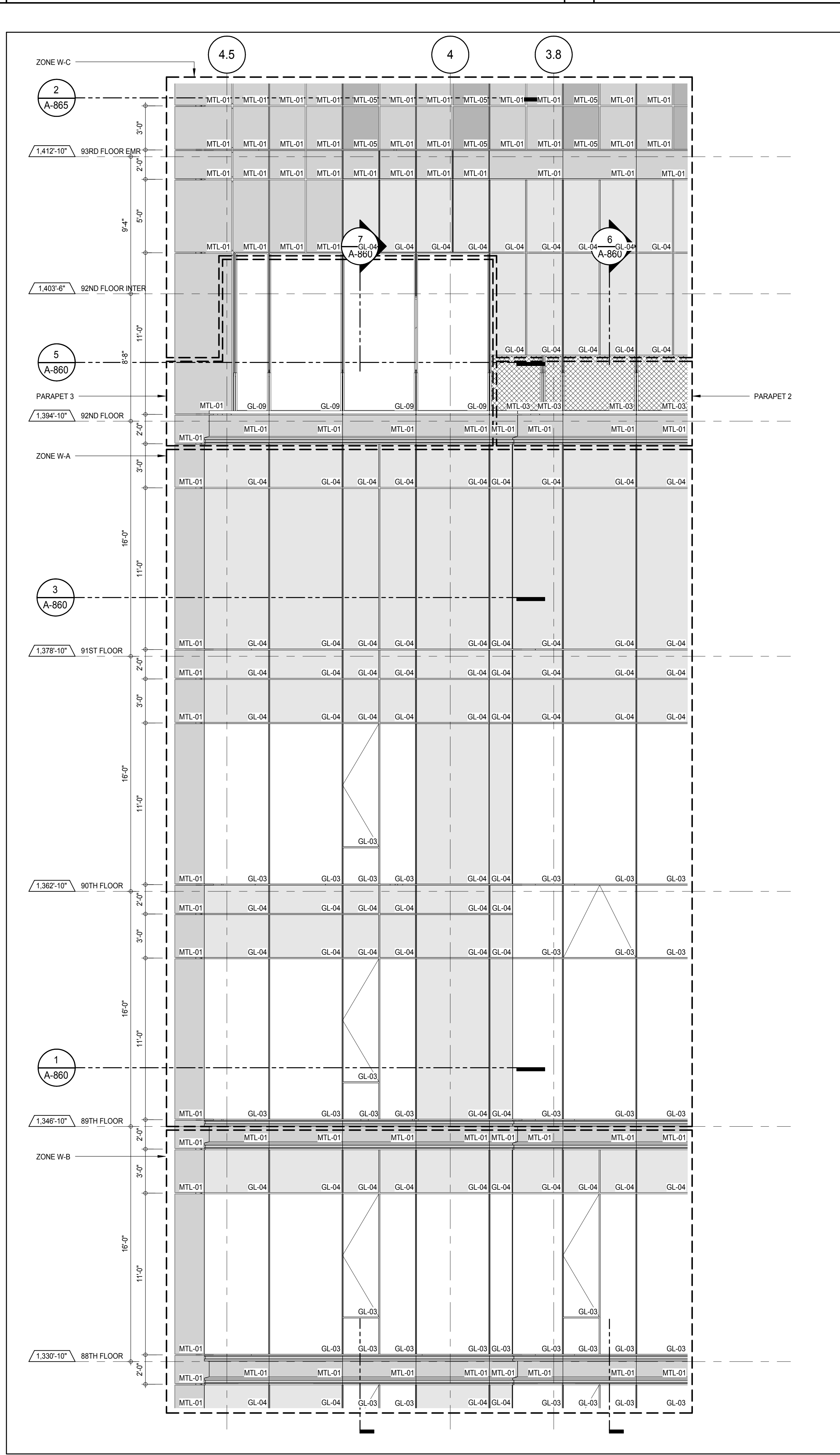

ELEVATION DETAIL - EAST 4
A-860
1/4" = 1'-0"

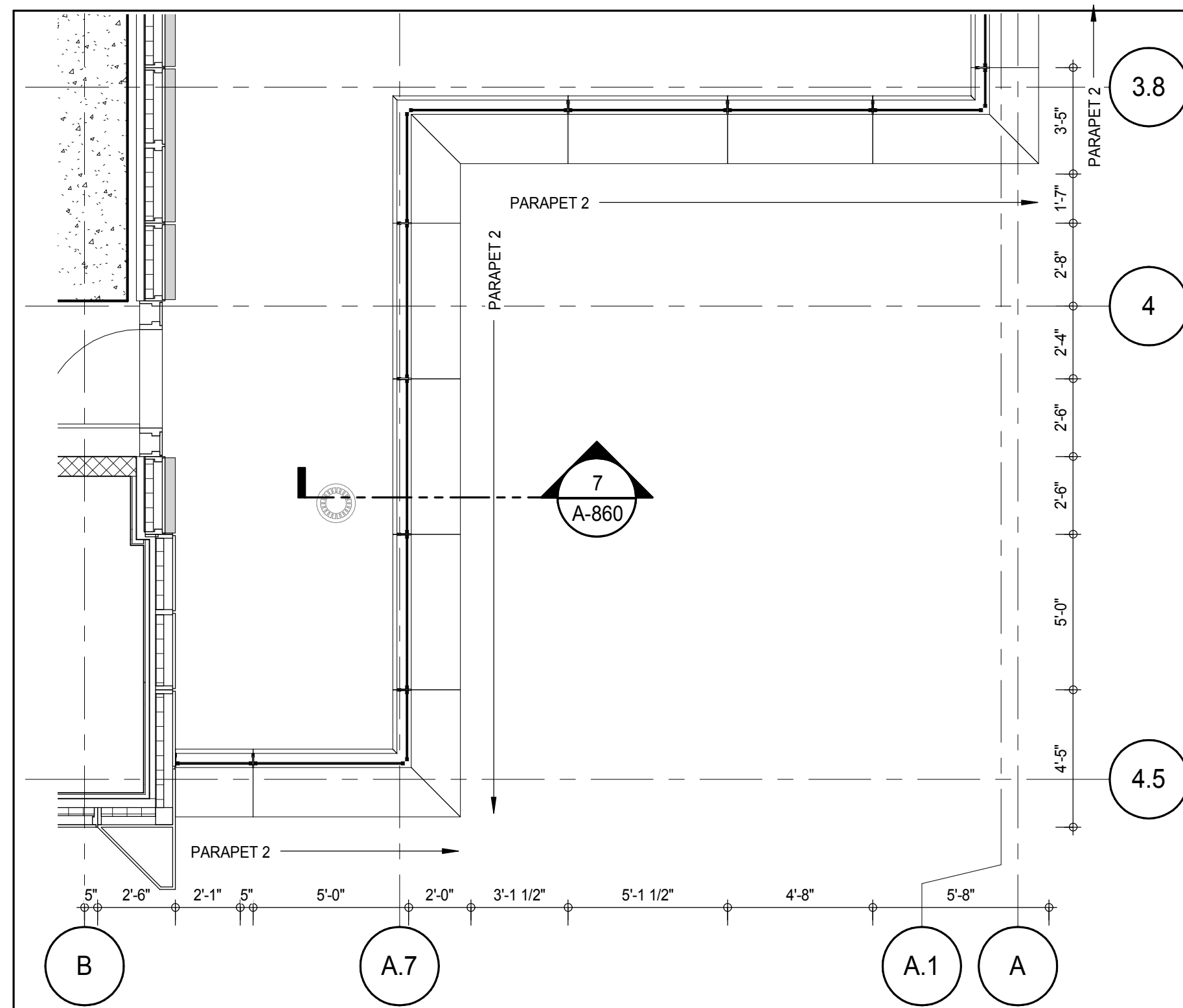

PLAN DETAIL - 92ND FLOOR - SOUTH EAST 5
A-860
1/4" = 1'-0"

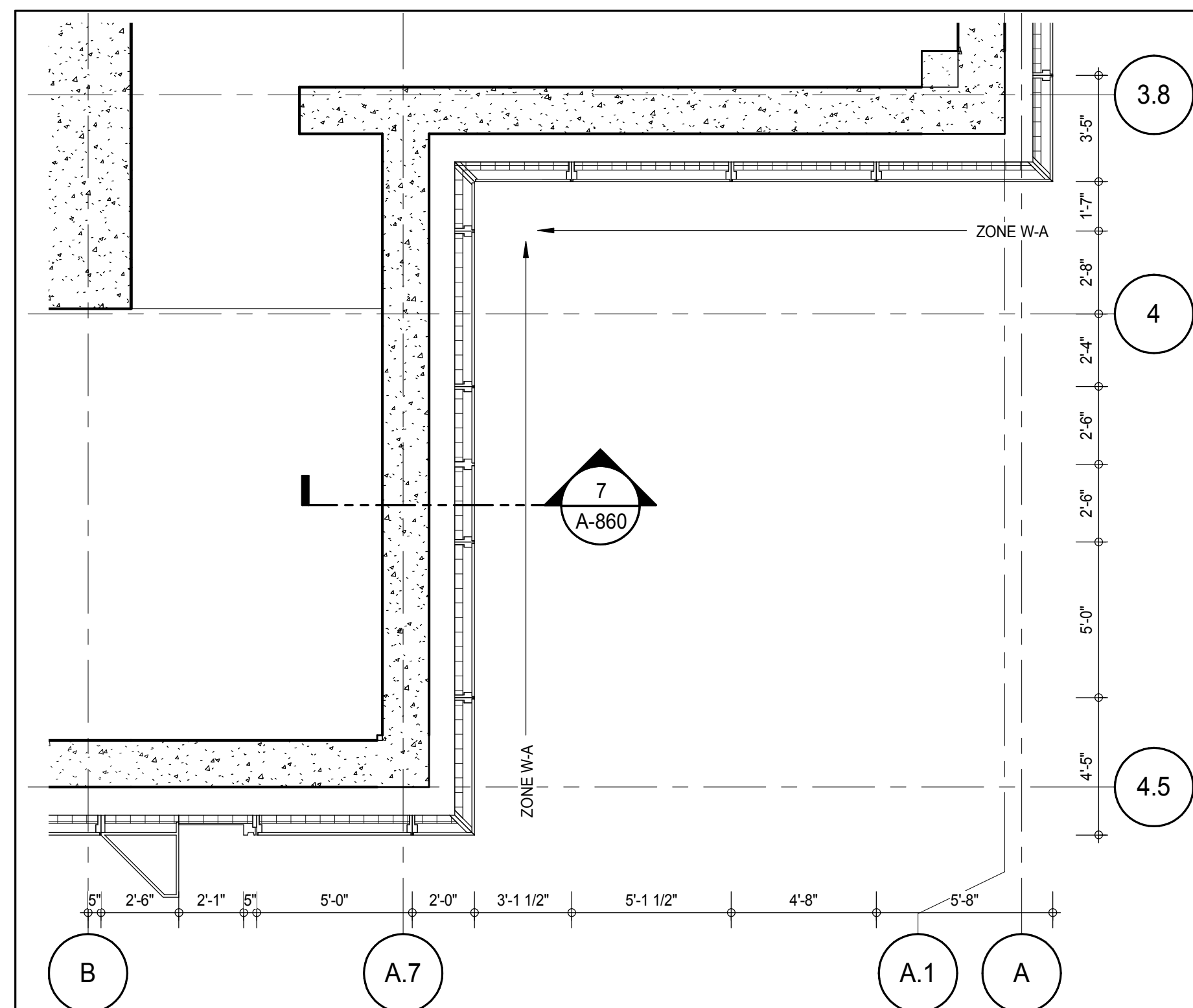

PLAN DETAIL - 91ST FLOOR - SOUTH EAST 3
A-860
1/4" = 1'-0"

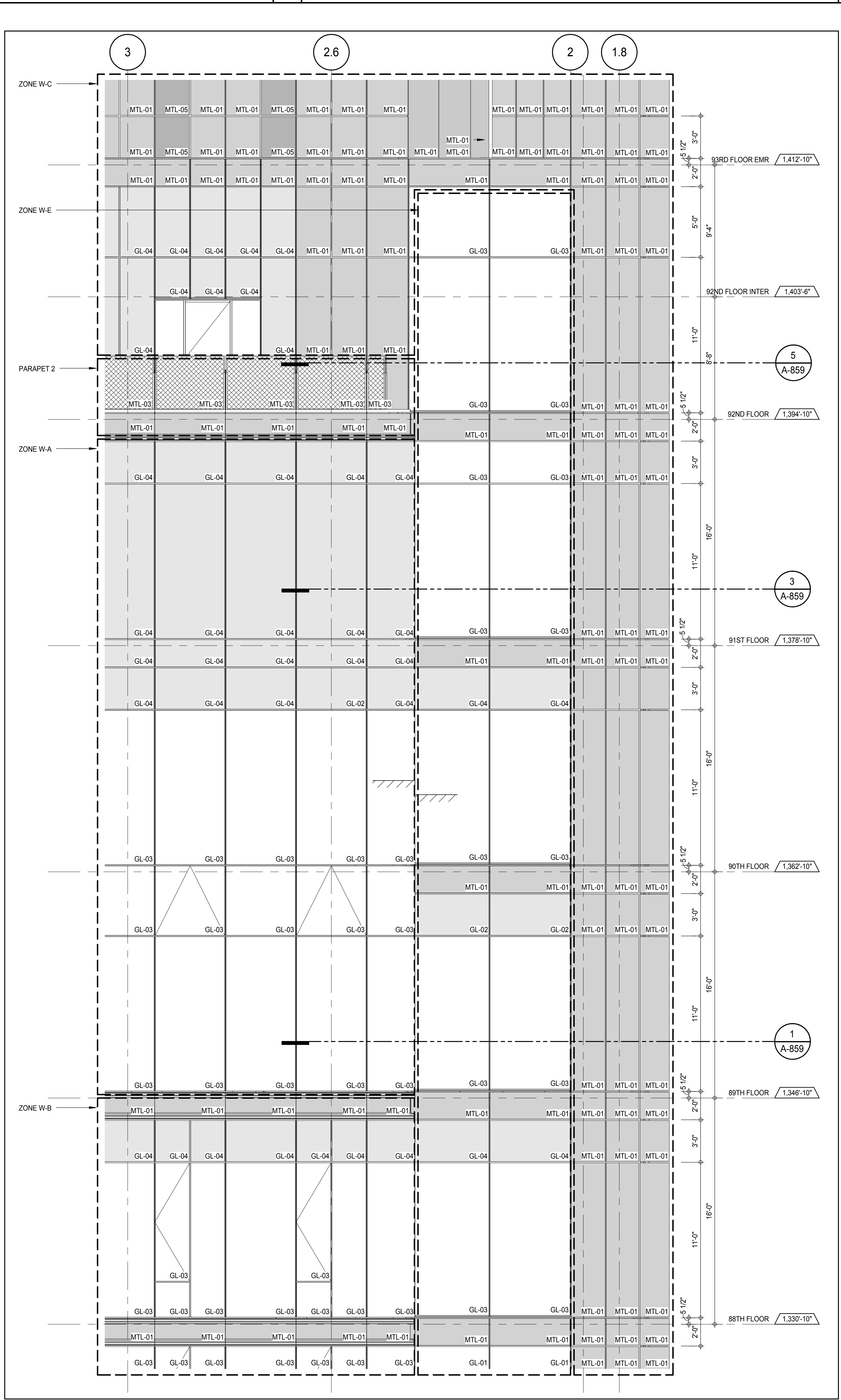

ELEVATION DETAIL - EAST 2
A-859
1/4" = 1'-0"

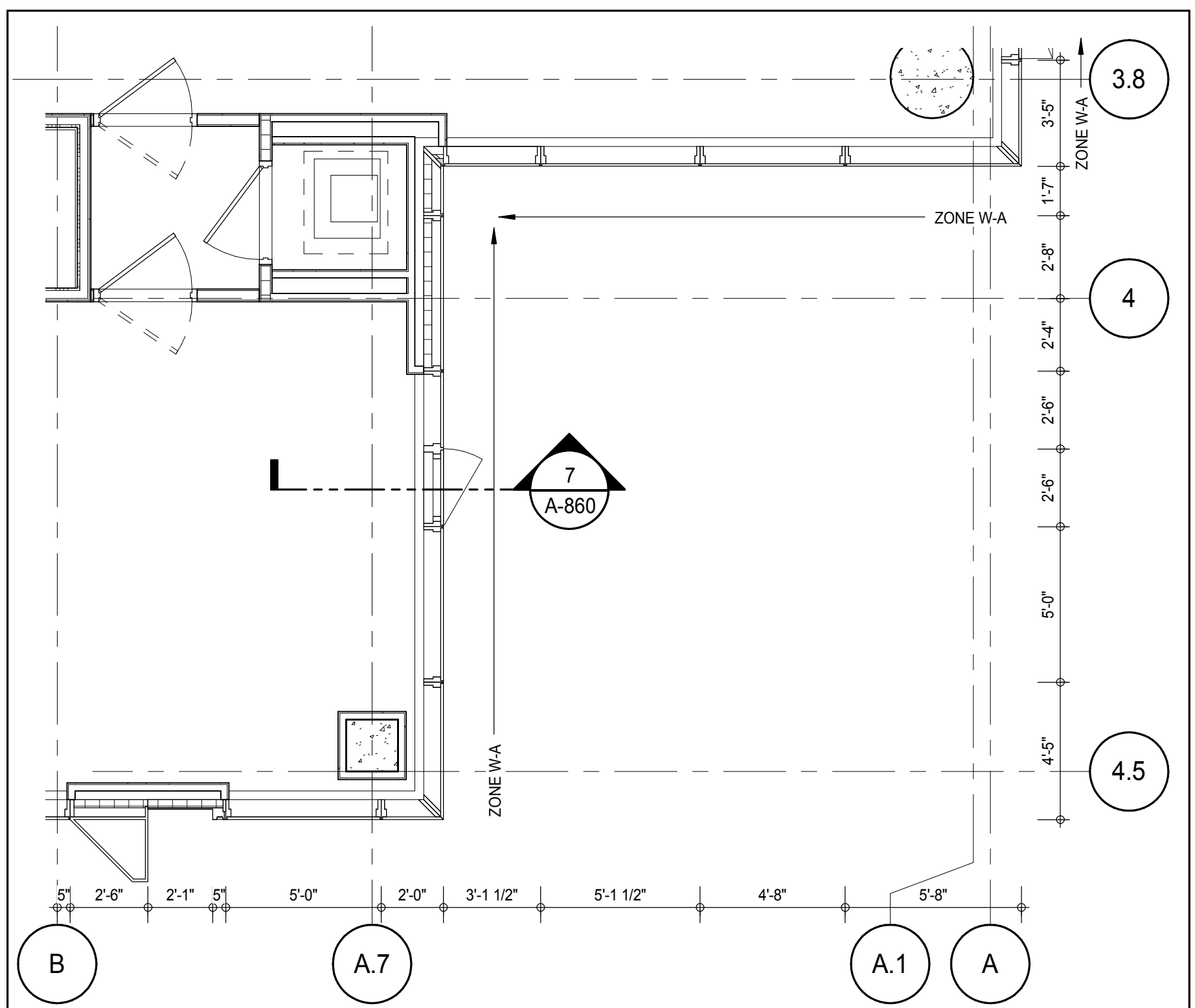

PLAN DETAIL - 89TH FLOOR - SOUTH EAST 1
A-859
1/4" = 1'-0"

KEY PLAN

PROJECT NORTH

TRUE NORTH

DEVELOPER:

EXTELL DEVELOPMENT COMPANY
805 THIRD AVENUE, 7TH FLOOR
NEW YORK, NY 10022 USA
TEL: 212 712 6000 FAX: 212 712 6100

DESIGN ARCHITECT:

ADRIAN SMITH + GORDON GILL ARCHITECTURE
111 WEST MONROE STREET SUITE 2300
CHICAGO, IL 60603
TEL: 312 920 1888 FAX: 312 920 1775

INTERIOR DESIGNER:

Rottet Architecture and Design Studio, PLLC
288 Fifth Ave, 7th Floor
New York, NY 10001
TEL: 646 989 7000 FAX:

ARCHITECT OF RECORD:

AAI ARCHITECTS, P.C.
401 West 57th St, 3rd Floor
New York, NY 10019
TEL: 212 759 6452 FAX: 212 759 6540

STRUCTURAL ENGINEERS:

WSP CANTOR SEINUK
228 East 45th Street
New York, NY 10017 USA
TEL: 212 887 8885 FAX: 646 487 5501

MEP ENGINEERS:

AKF GROUP
165 Broadway, 22nd Floor
New York, NY 10002 USA
TEL: 212 354 5555 FAX: 212 354 5568

GEOTECHNICAL ENGINEERS:

Langan Engineering & Environmental Services
21 Penn Plaza - 360 West 57th Street, 8th Floor
New York, NY 10001-2722
TEL: 212 479 5400 FAX: 212 479 5444

CODE CONSULTANTS:

Construction Consulting Associates
100 Church Street
New York, NY 10007
TEL: 212 385 1918 FAX: 212 385 1911

CURTAINWALL CONSULTANT:

AJLP Consulting
40 Worth Street, Suite 826
New York, NY 10013
TEL: 212 757 6559 FAX: 646 219 8508

LANDMARK/PRESERVATION CONSULTANT:

Jan Hird Pokorny Associates, Inc.
39 West 57th Street, 12A
New York, NY 10019
TEL: 212 759 6452 FAX: 212 759 6540

No.	DESCRIPTION	DATE
1	D.O.B. SUBMISSION	18 FEB 15
	D.O.B. SUBMISSION	27 APR 14

0 2'-0" 4'-0" 8'-0"

DOB SUBMISSION

Discrepancies must be reported immediately to the Architect before proceeding. Only figured dimensions are to be used. Contractors must check all dimensions on site. This drawing is protected by copyright.

ALL DIMENSIONS ARE SHOWN IN IMPERIAL.

CONSULTANT:

AAI ARCHITECTS, P.C.

PROJECT:

217 WEST 57TH STREET
NEW YORK, NY

DRAWING TITLE:

EXTERIOR WALL DETAILS - T4 - EAST

SEAL & SIGNATURE

DAVID L. TITUS
REGISTERED ARCHITECT
STATE OF NEW YORK
NO. 025861
EXPIRES 12/31/15

DATE:

18 FEB 15

PROJECT No:

1216-00

DRAWN: Author

CHECKED: Checker

SCALE: 1/4" = 1'-0"

DWG No:

A-860.00

DOB PAGE No: 407 of 500

DOB S-SCAN:

Damian Titus
APPROVED
Under Directive 2 of 1975
Date: 02/10/2015
NYC Development Hub

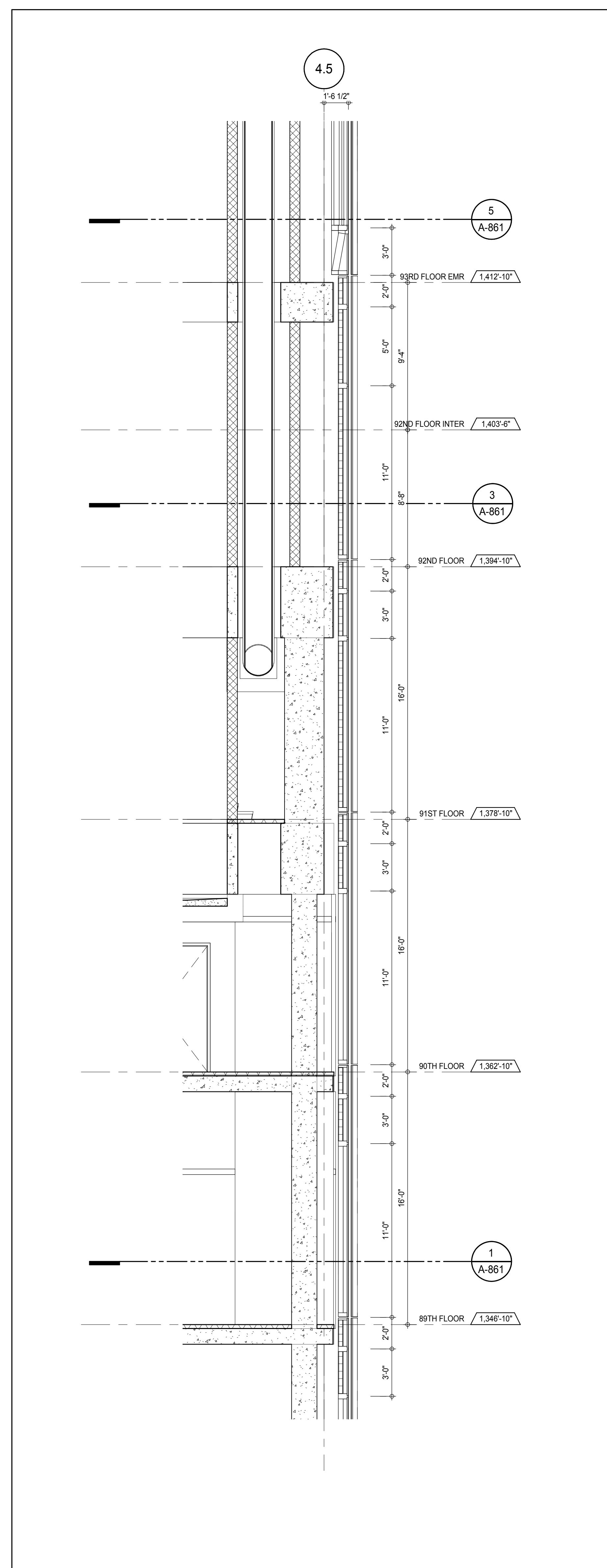

SECTION DETAIL - SOUTH 6
A-851
1/4" = 1'-0"

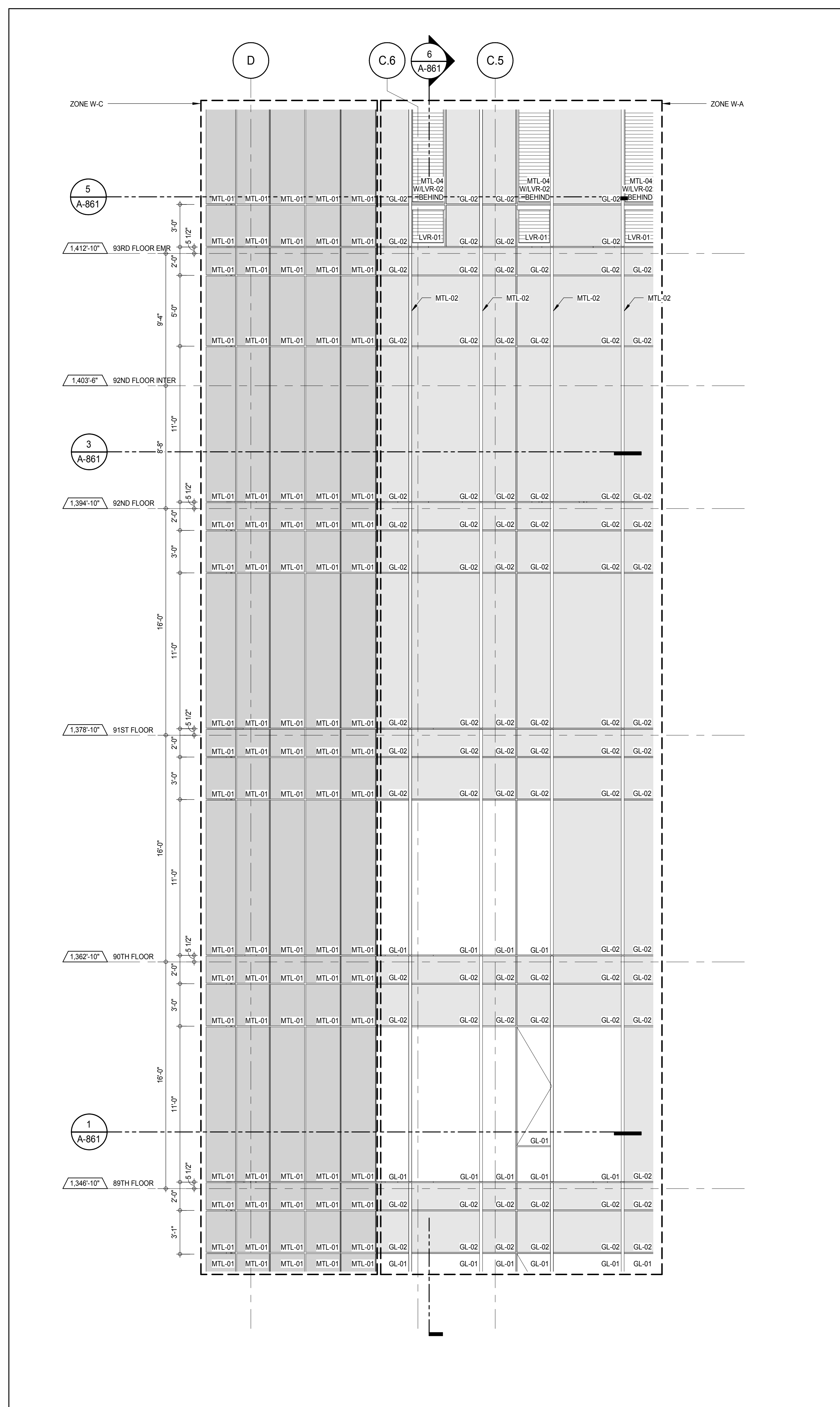

SOUTH ELEVATION 4
A-219
1/4" = 1'-0"

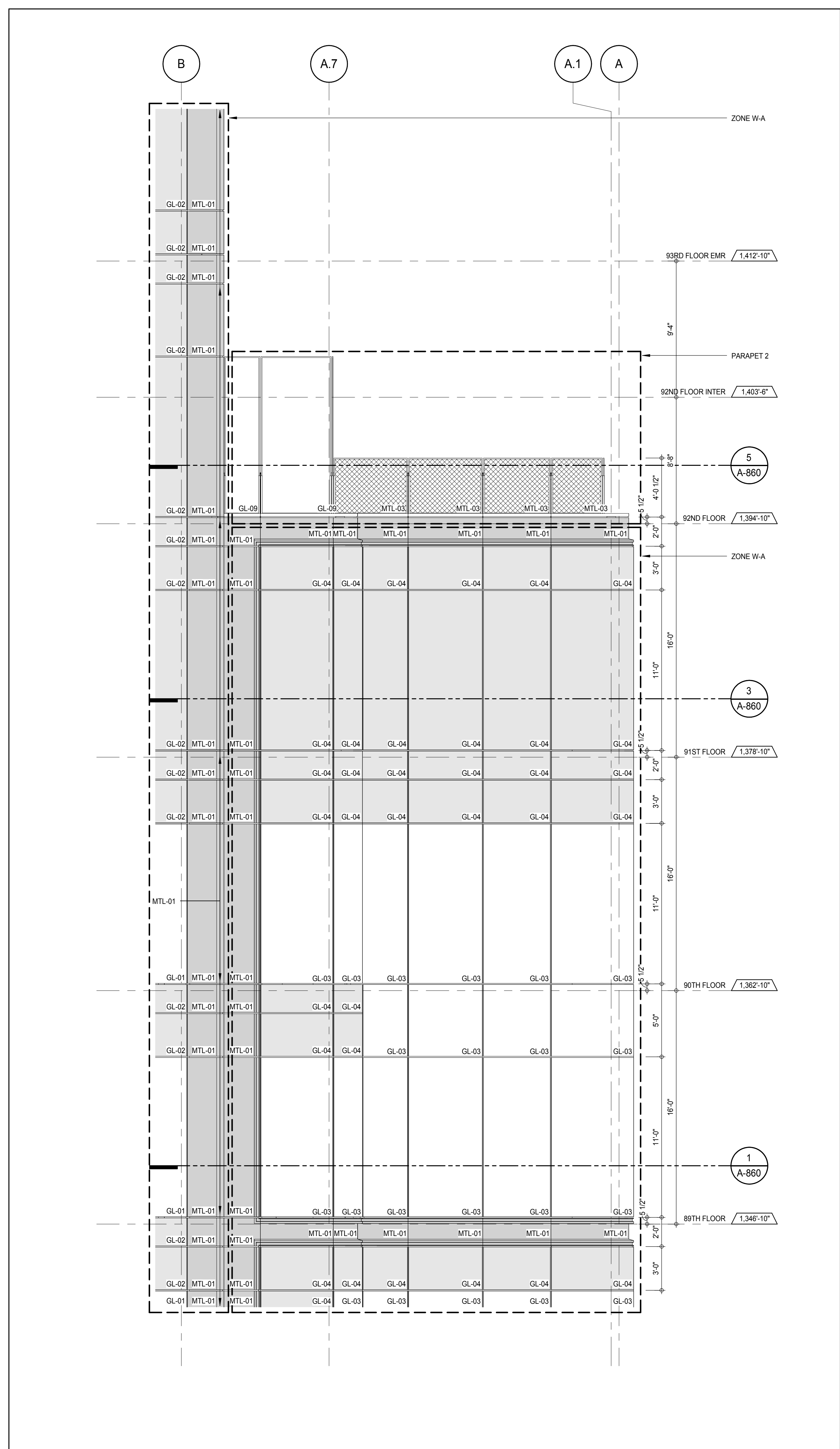

SOUTH ELEVATION 2
A-219
1/4" = 1'-0"

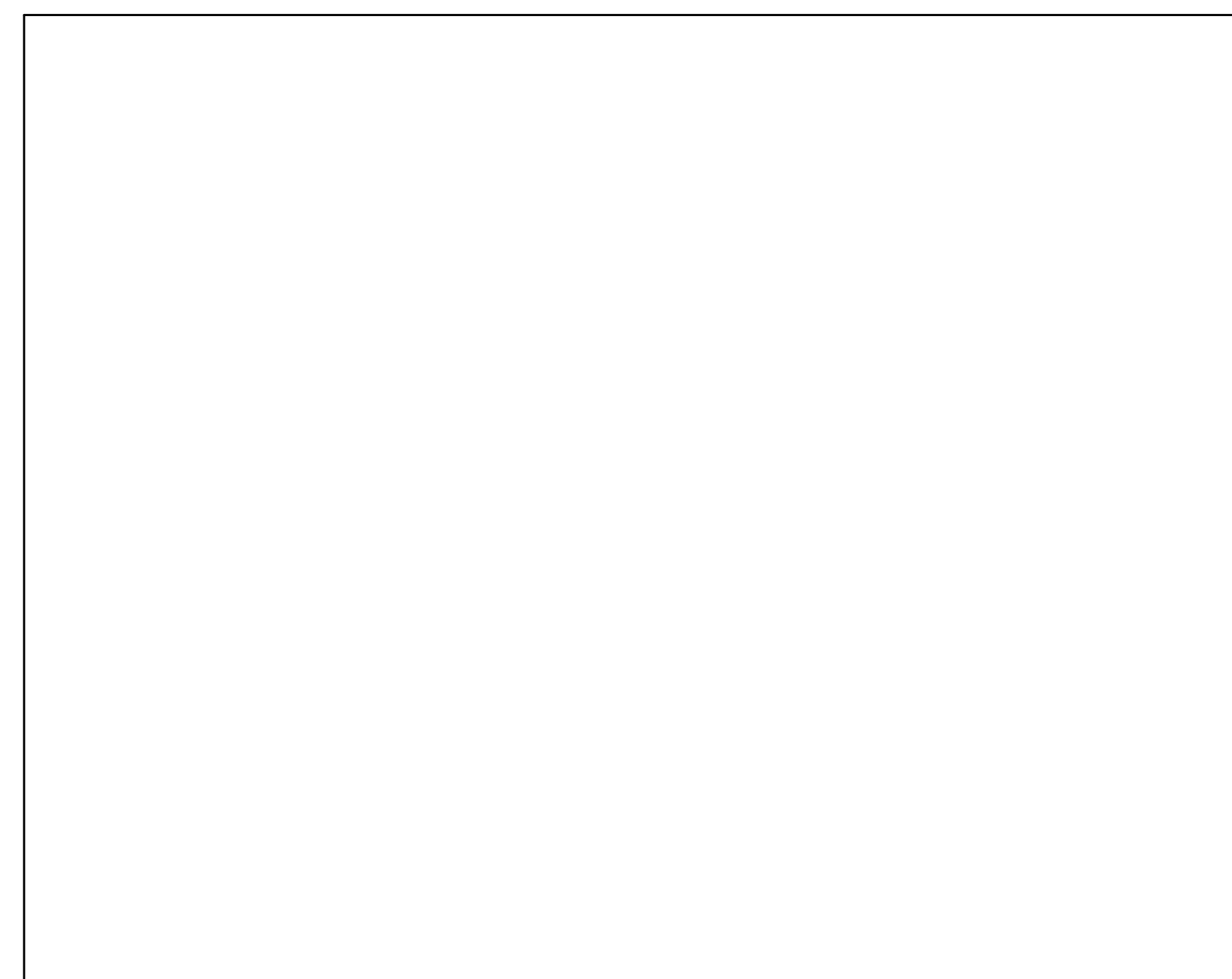

PLAN DETAIL - 93RD FLOOR - SOUTH WEST

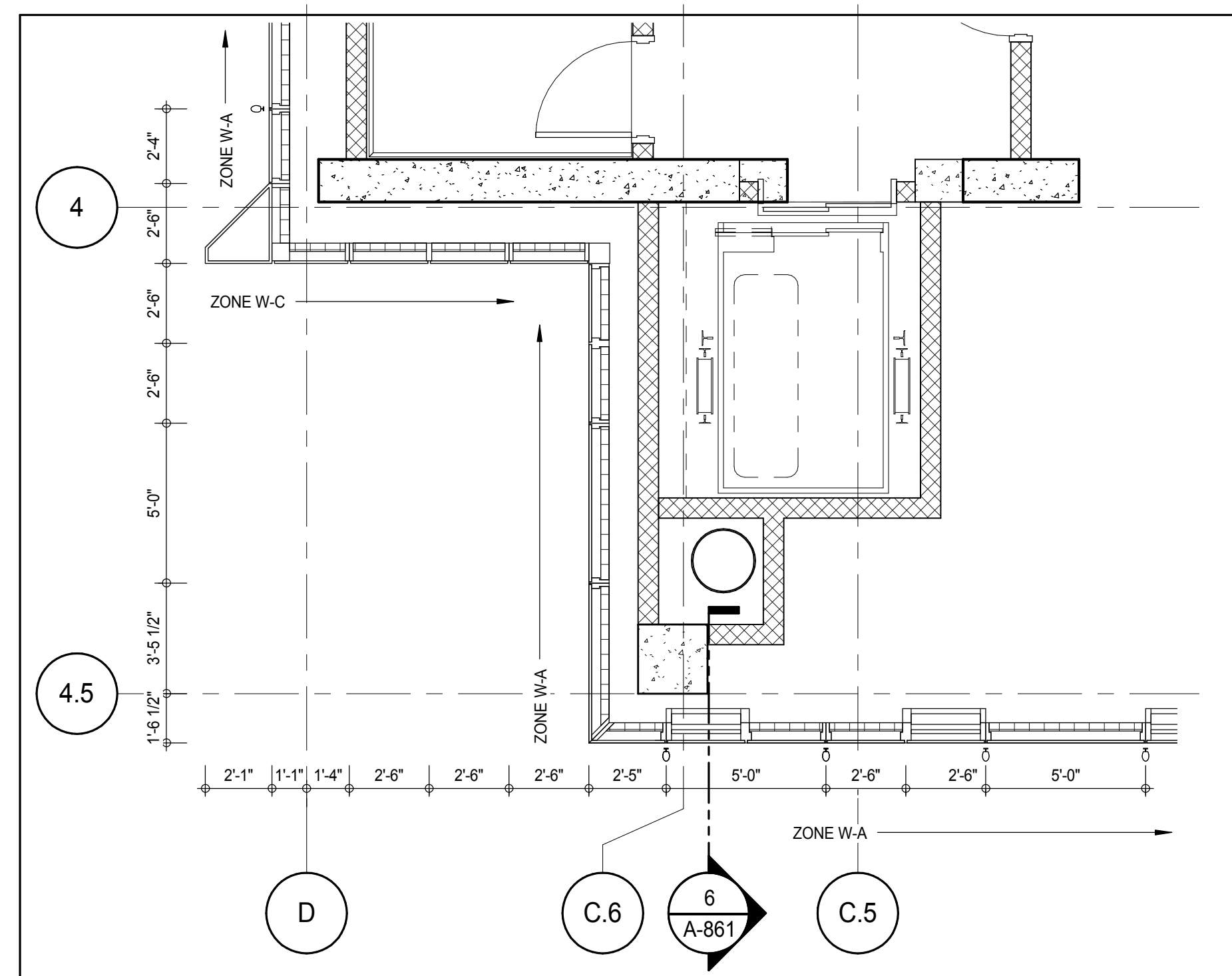

PLAN DETAIL - 92ND FLOOR - SOUTH WEST

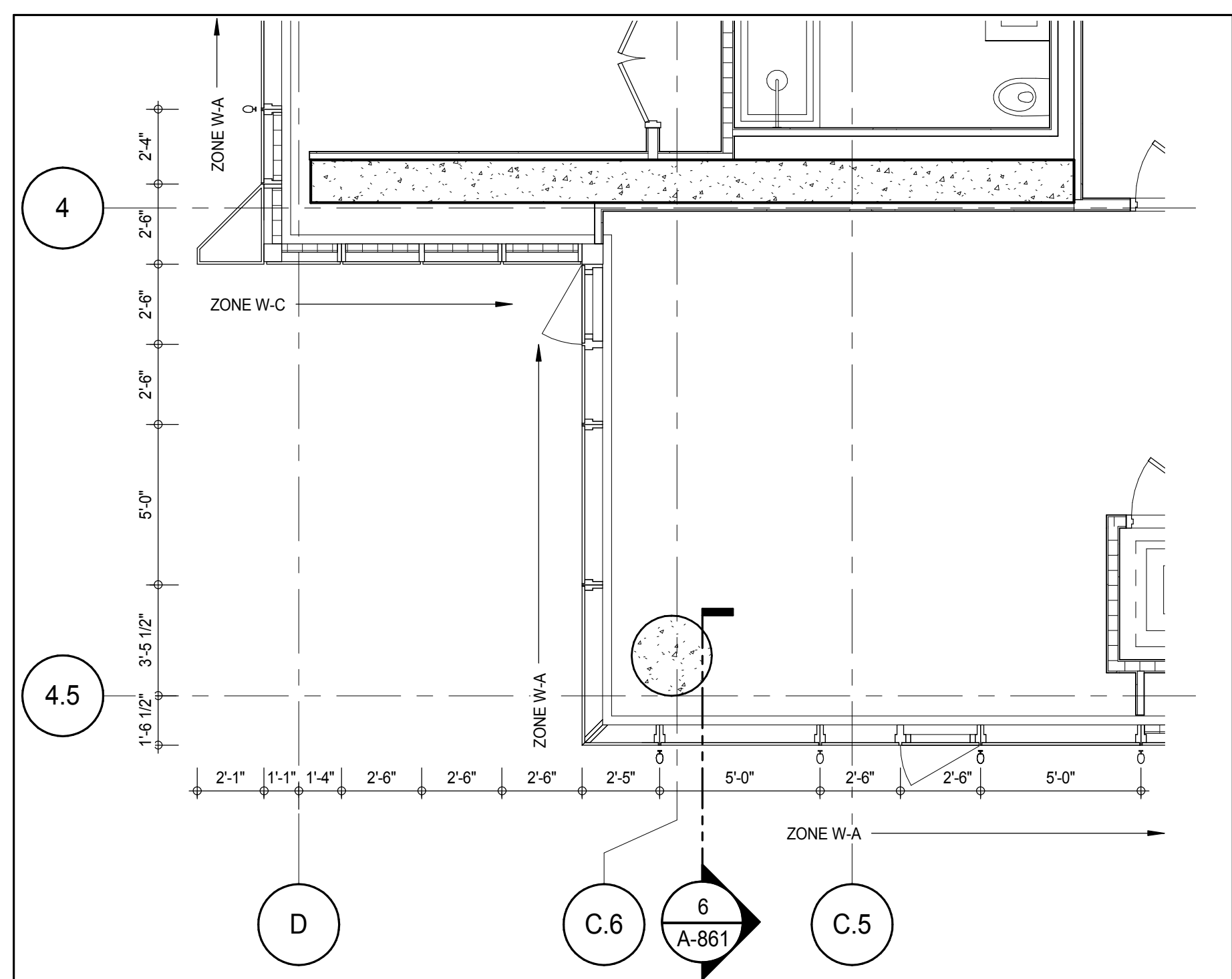
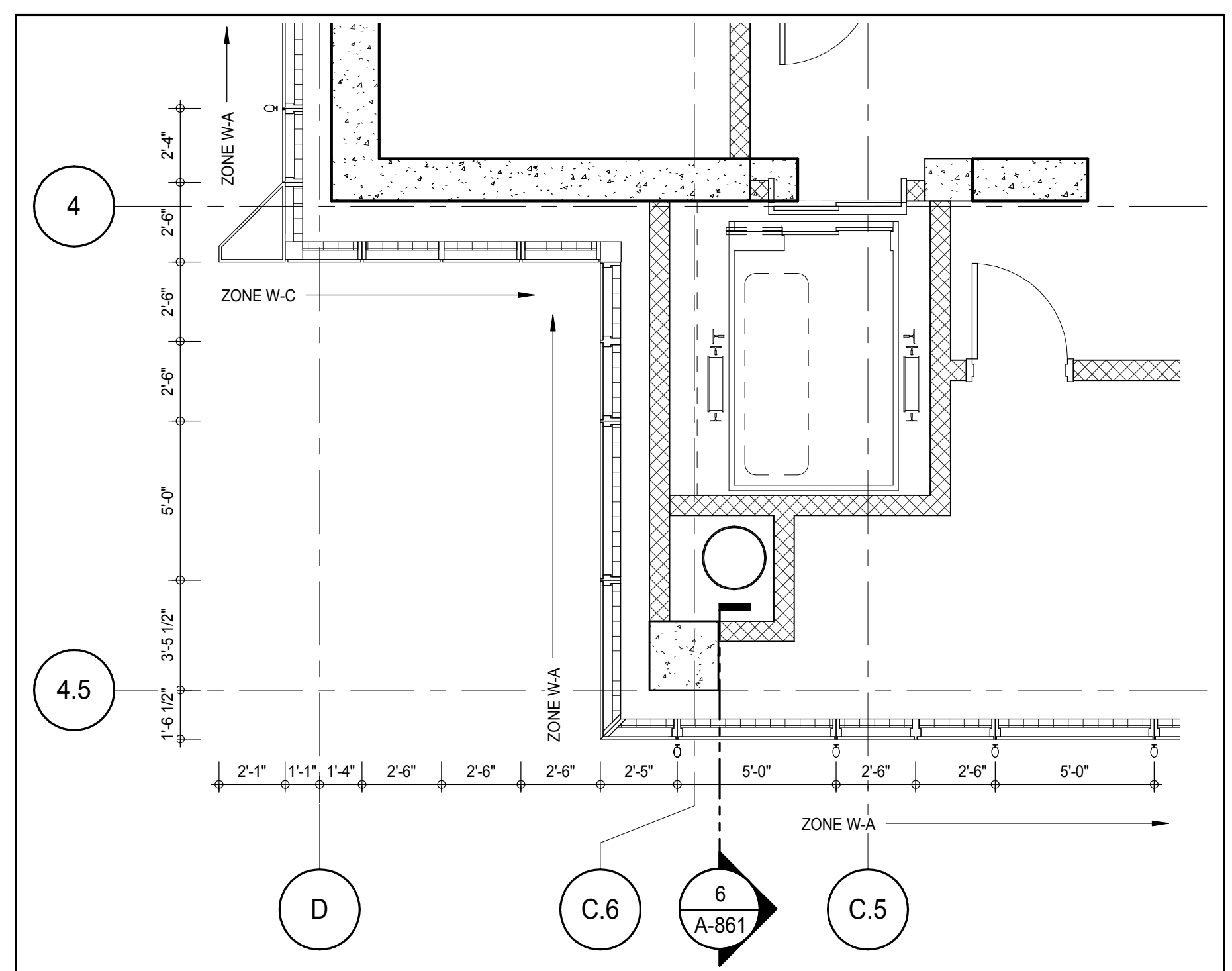

PLAN DETAIL - 89TH FLOOR - SOUTH WEST

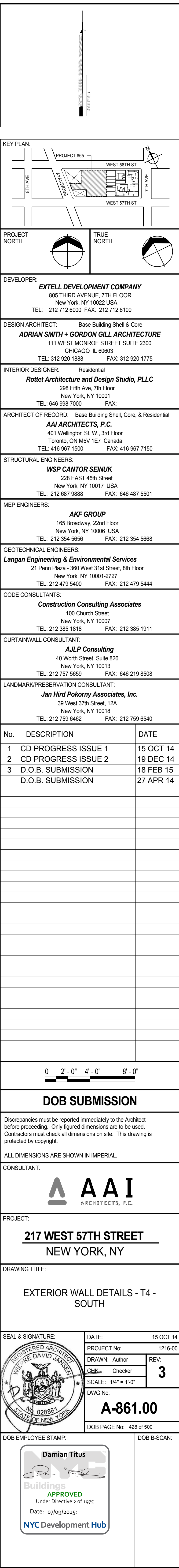

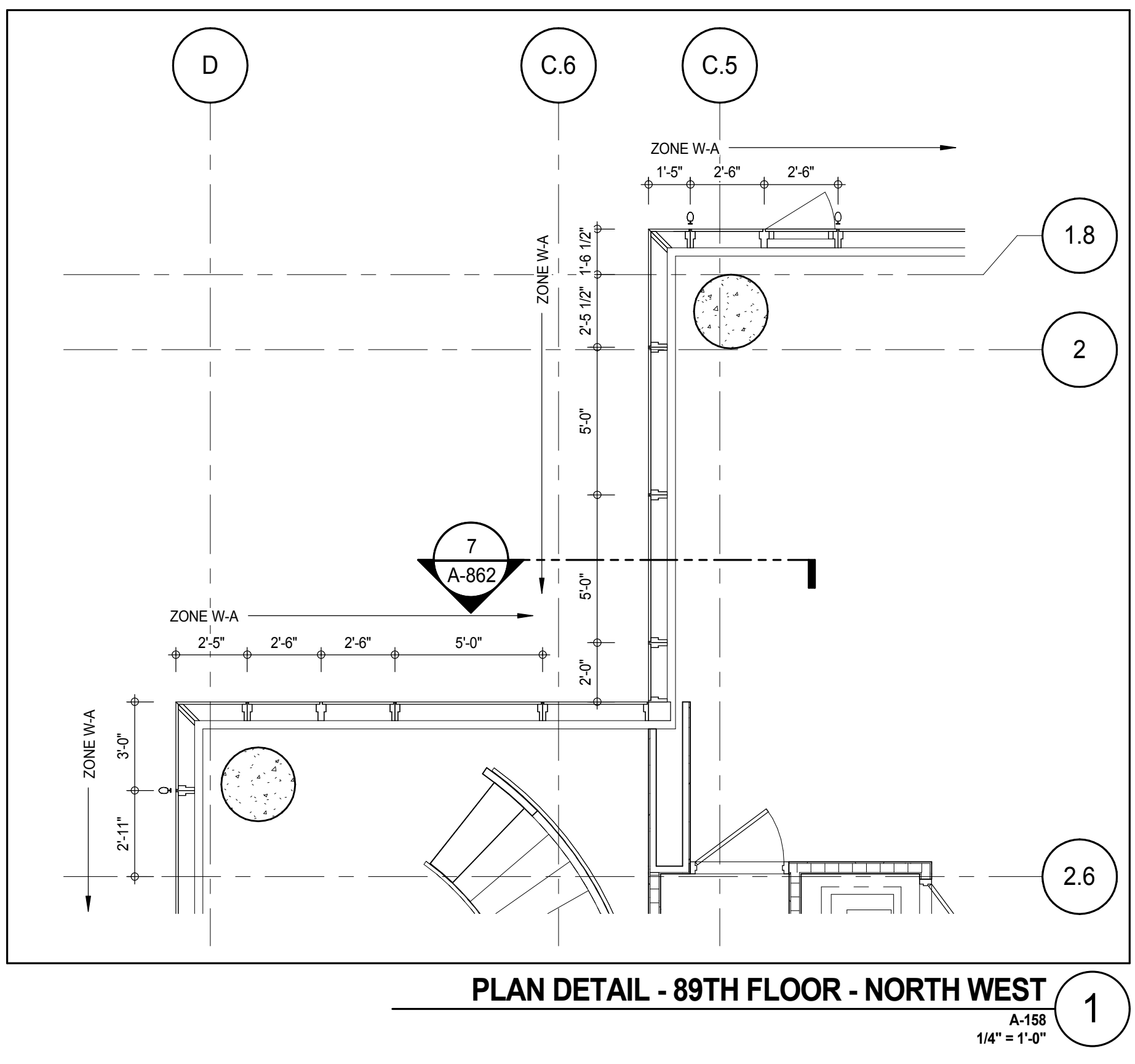
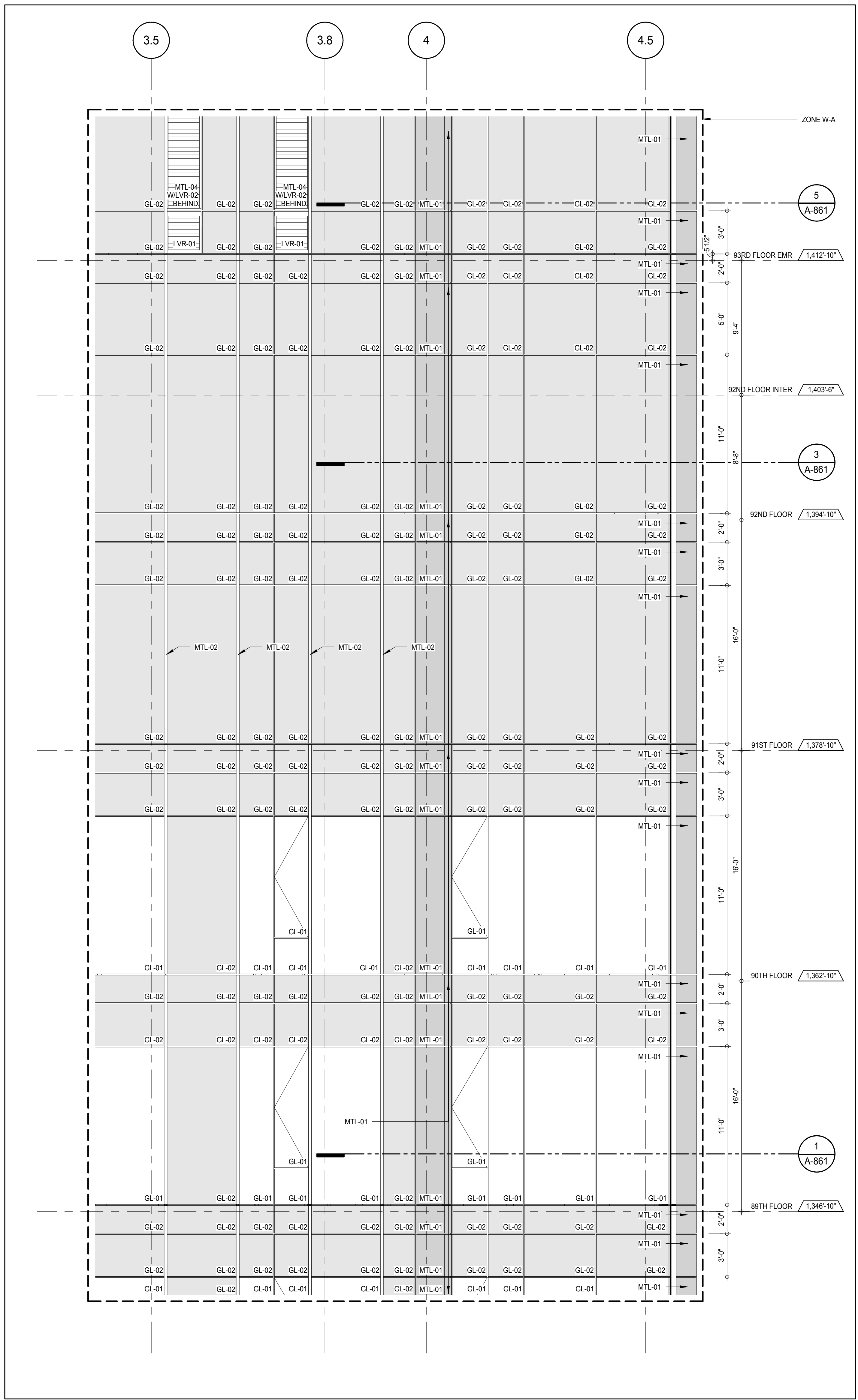
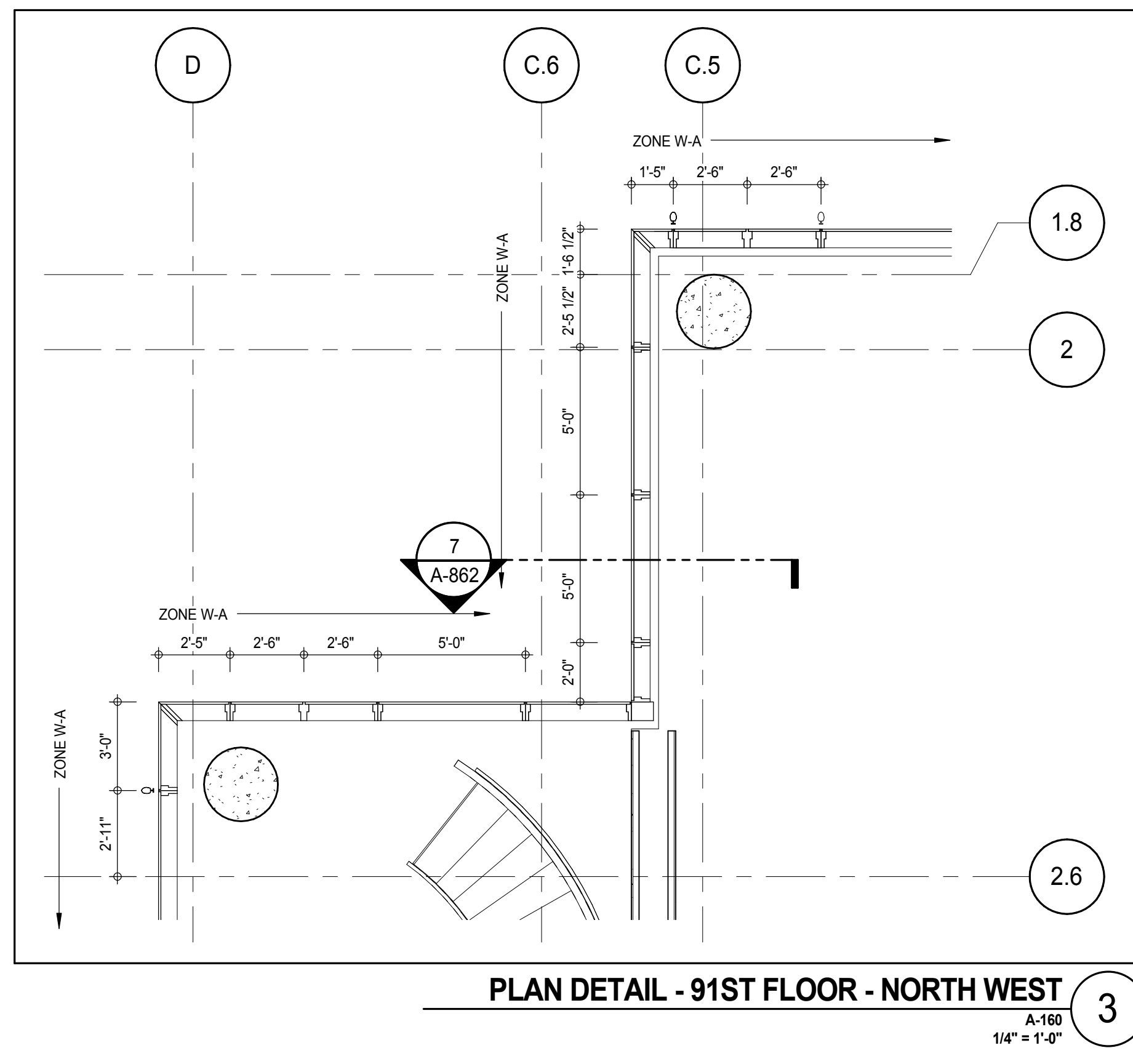
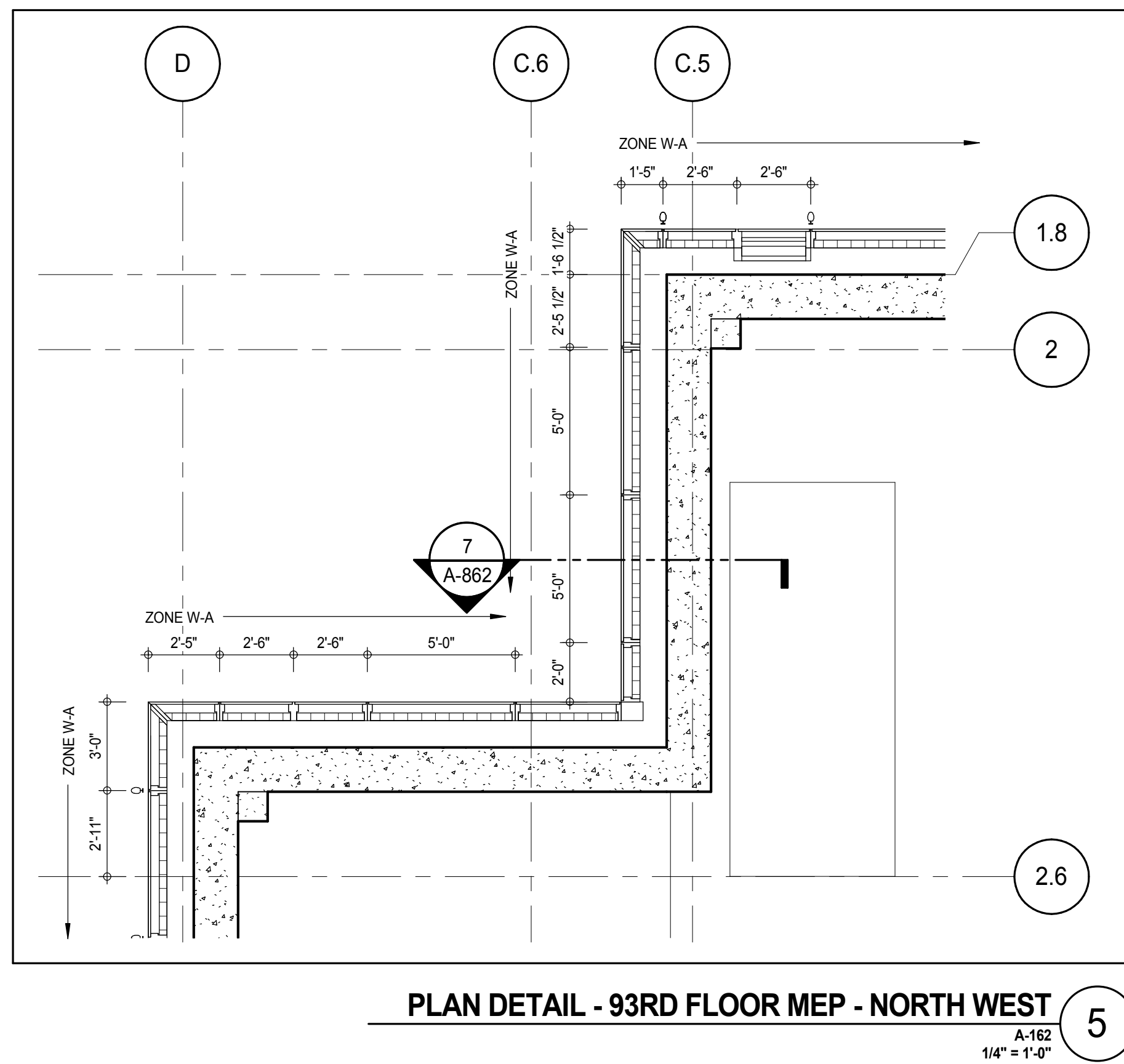
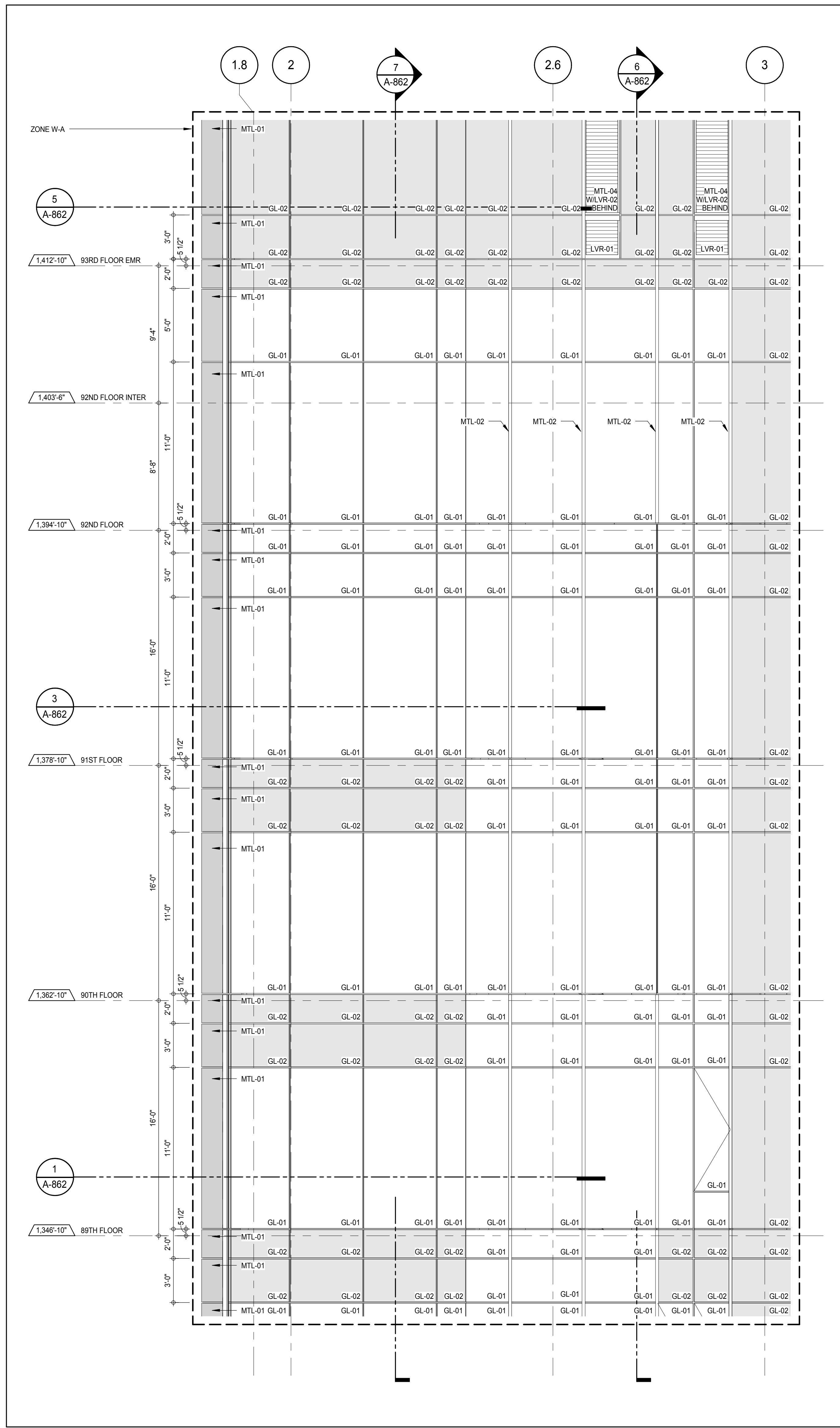
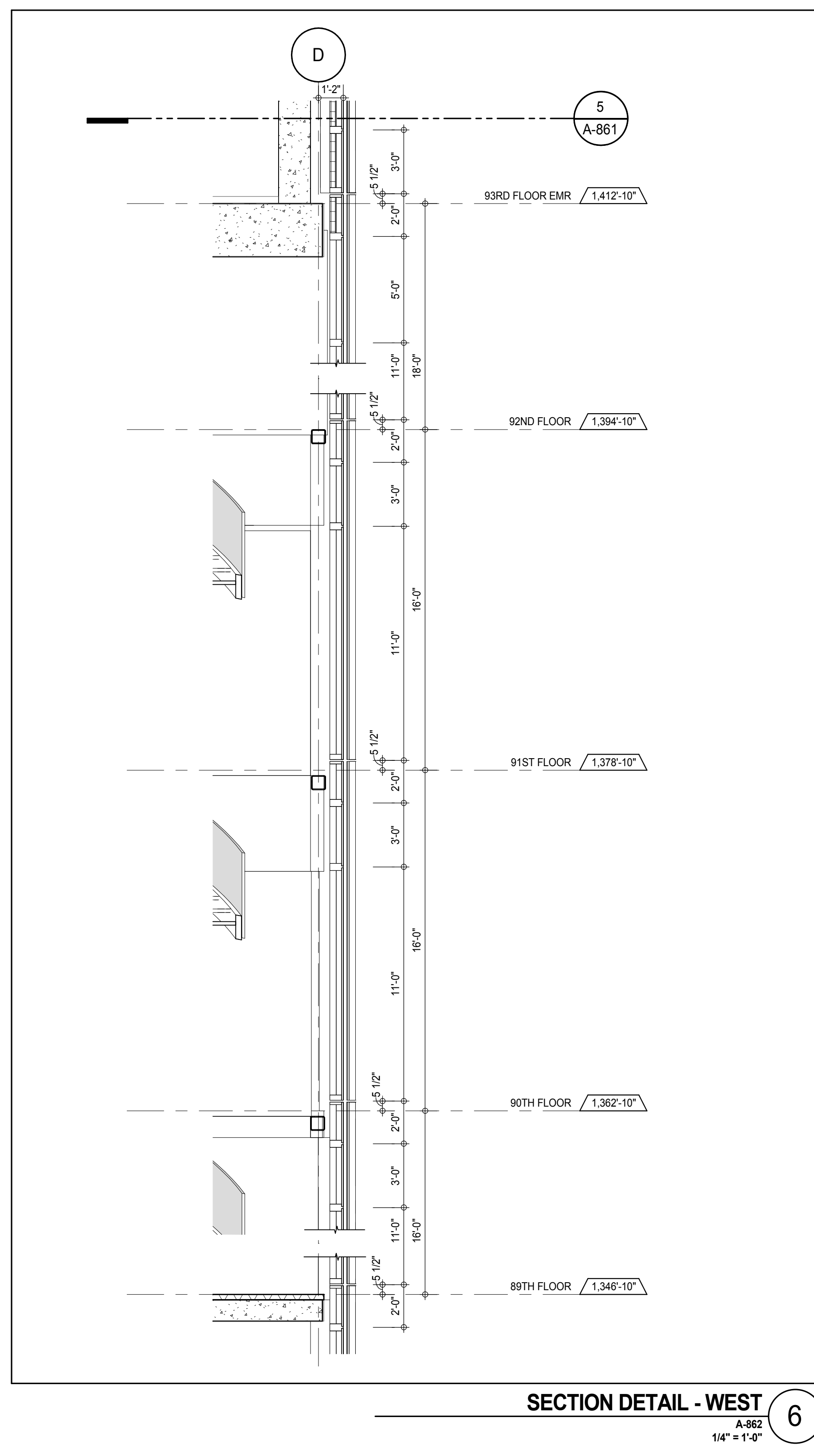
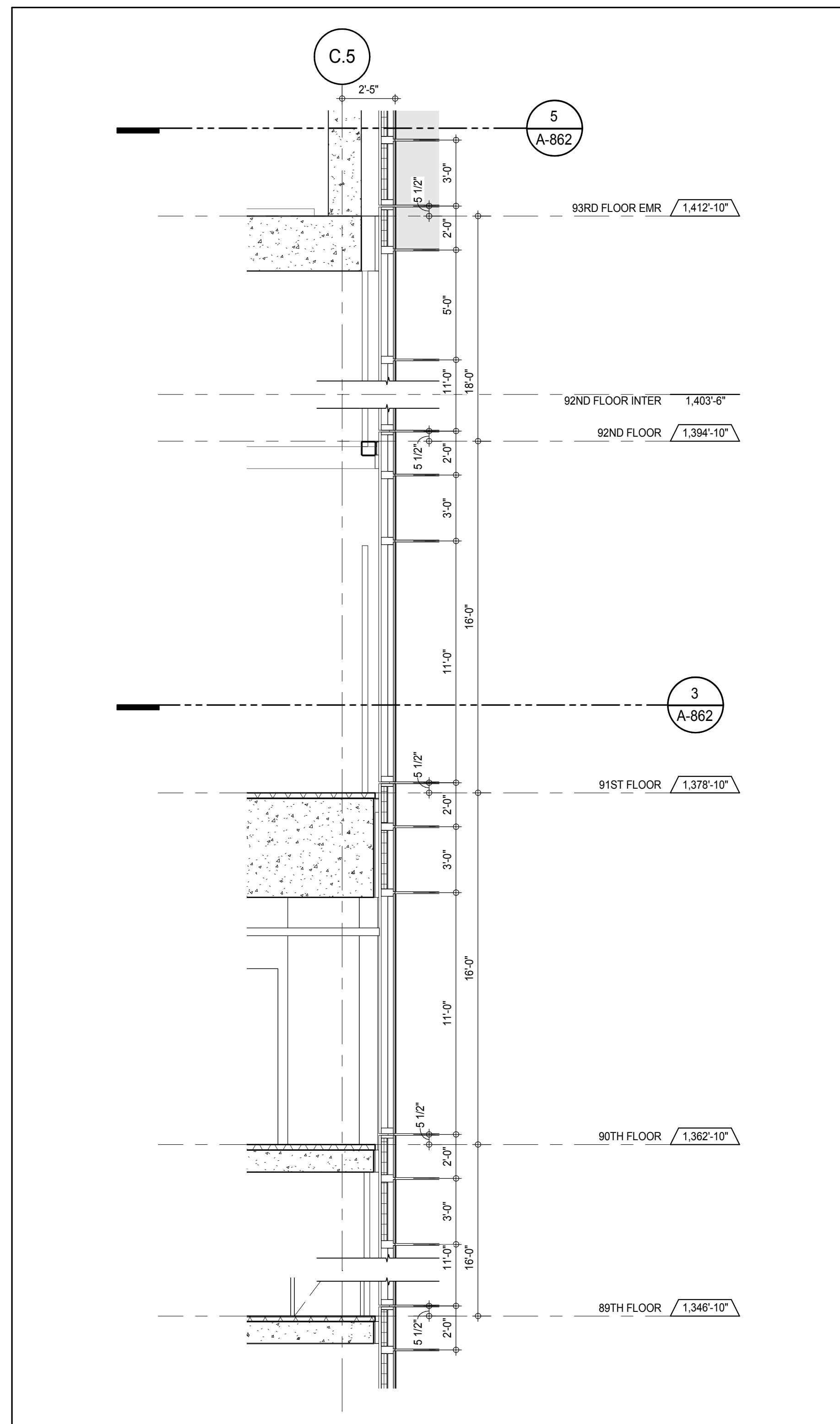

KEY PLAN

PROJECT NORTH

TRUE NORTH

DEVELOPER:

EXTELL DEVELOPMENT COMPANY
805 THIRD AVENUE, 7TH FLOOR
NEW YORK, NY 10022 USA
TEL: 212 712 6000 FAX: 212 712 6100

DESIGN ARCHITECT:

Base Building Shell & Core
ADRIAN SMITH + GORDON GILL ARCHITECTURE
111 WEST MONROE STREET SUITE 2300
CHICAGO, IL 60603
TEL: 312 920 1888 FAX: 312 920 1775

INTERIOR DESIGNER:

Residential
Rottet Architecture and Design Studio, PLLC
228 Fifth Ave, 7th Floor
New York, NY 10001
TEL: 646 989 7000 FAX:

ARCHITECT OF RECORD:

Base Building Shell, Core, & Residential
AAI ARCHITECTS, P.C.
401 Wellington St. W., 3rd Floor
Toronto, ON M5V 1E7 Canada
TEL: 416 967 1500 FAX: 416 967 7150

STRUCTURAL ENGINEERS:

WSP CANTOR SEINUK
228 EAST 45th Street
New York, NY 10017 USA
TEL: 212 887 8885 FAX: 646 487 5501

MEP ENGINEERS:

AKF GROUP
165 Broadway, 22nd Floor
New York, NY 10006 USA
TEL: 212 354 5656 FAX: 212 354 5668

GEOTECHNICAL ENGINEERS:

Langan Engineering & Environmental Services
21 Penn Plaza - 360 West 51st Street, 8th Floor
New York, NY 10001-2727
TEL: 212 479 5400 FAX: 212 479 5444

CODE CONSULTANTS:

Construction Consulting Associates
100 Church Street
New York, NY 10007
TEL: 212 385 5918 FAX: 212 385 1911

CURTAINWALL CONSULTANT:

AJLP Consulting
40 Worth Street, Suite 826
New York, NY 10013
TEL: 212 757 6559 FAX: 646 219 8508

LANDMARK/PRESERVATION CONSULTANT:

Jan Hird Pokorny Associates, Inc.
39 West 37th Street, 12A
New York, NY 10018
TEL: 212 759 6452 FAX: 212 759 6540

No.	DESCRIPTION	DATE
1	D.O.B. SUBMISSION	18 FEB 15
	D.O.B. SUBMISSION	27 APR 14

0 2'-0" 4'-0" 8'-0"

DOB SUBMISSION

Discrepancies must be reported immediately to the Architect before proceeding. Only figured dimensions are to be used. Contractors must check all dimensions on site. This drawing is protected by copyright.

ALL DIMENSIONS ARE SHOWN IN IMPERIAL.

CONSULTANT:

AAI
ARCHITECTS, P.C.

PROJECT:

217 WEST 57TH STREET
NEW YORK, NY

DRAWING TITLE:

EXTERIOR WALL DETAILS - T4 WEST

SEAL & SIGNATURE	DATE:
	PROJECT No: 1216-00
	DRAWN: Author
	CHECKED: Checker
DWG No:	SCALE: 1/4" = 1'-0"
<p>A-862.00</p> <p>DOB PAGE No: 629 of 630</p> <p>DOB 5-SCAN:</p>	

Seal & Signature: **Damian Titus**

APPROVED Under Directive 3 of 1975 Date: 07/05/2015

NYC Development Hub

ELEVATION DETAIL - EAST 10
A-224
1/4" = 1'-0"

ELEVATION DETAIL - EAST

A-224
1/4" = 1'-0"

8

ELEVATION DETAIL - NORTH 6
A-214
1/4" = 1'-0"

ELEVATION DETAIL - NORTH

A-214
1/4" = 1'-0"

3

SECTION DETAIL - 92ND FLOOR- EAST

A-864
1/4" = 1'-0"

9

SECTION DETAIL - 92ND FLOOR- EAST 7
A-364
1/4" = 1'-0"

PLAN DETAIL - 95TH FLOOR - NORTH EAST

PLAN DETAIL - 93RD FLOOR EMR - NORTH EAST

PLAN DETAIL - 94TH FLOOR DAMPER - NORTH EAST

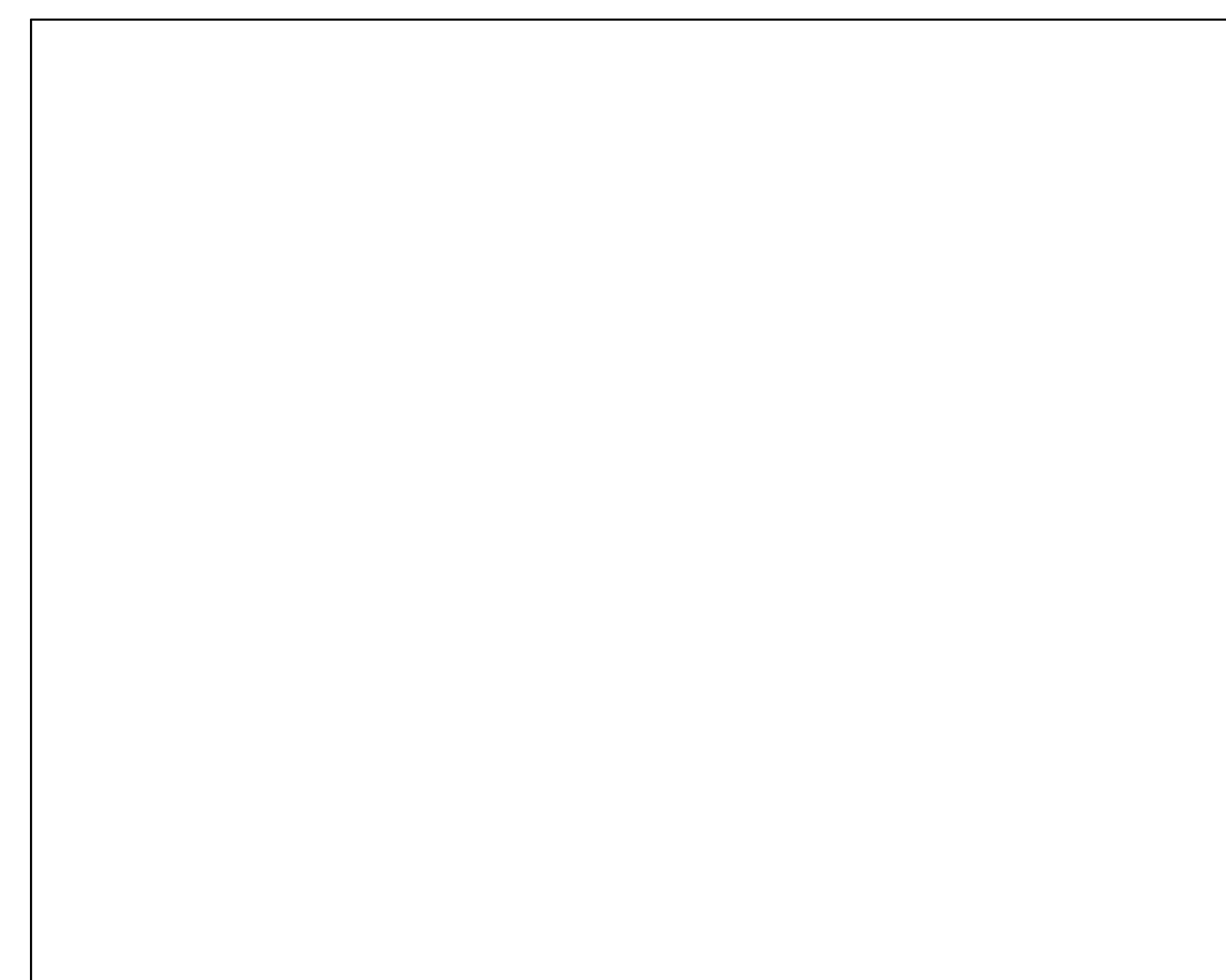
[illegible]

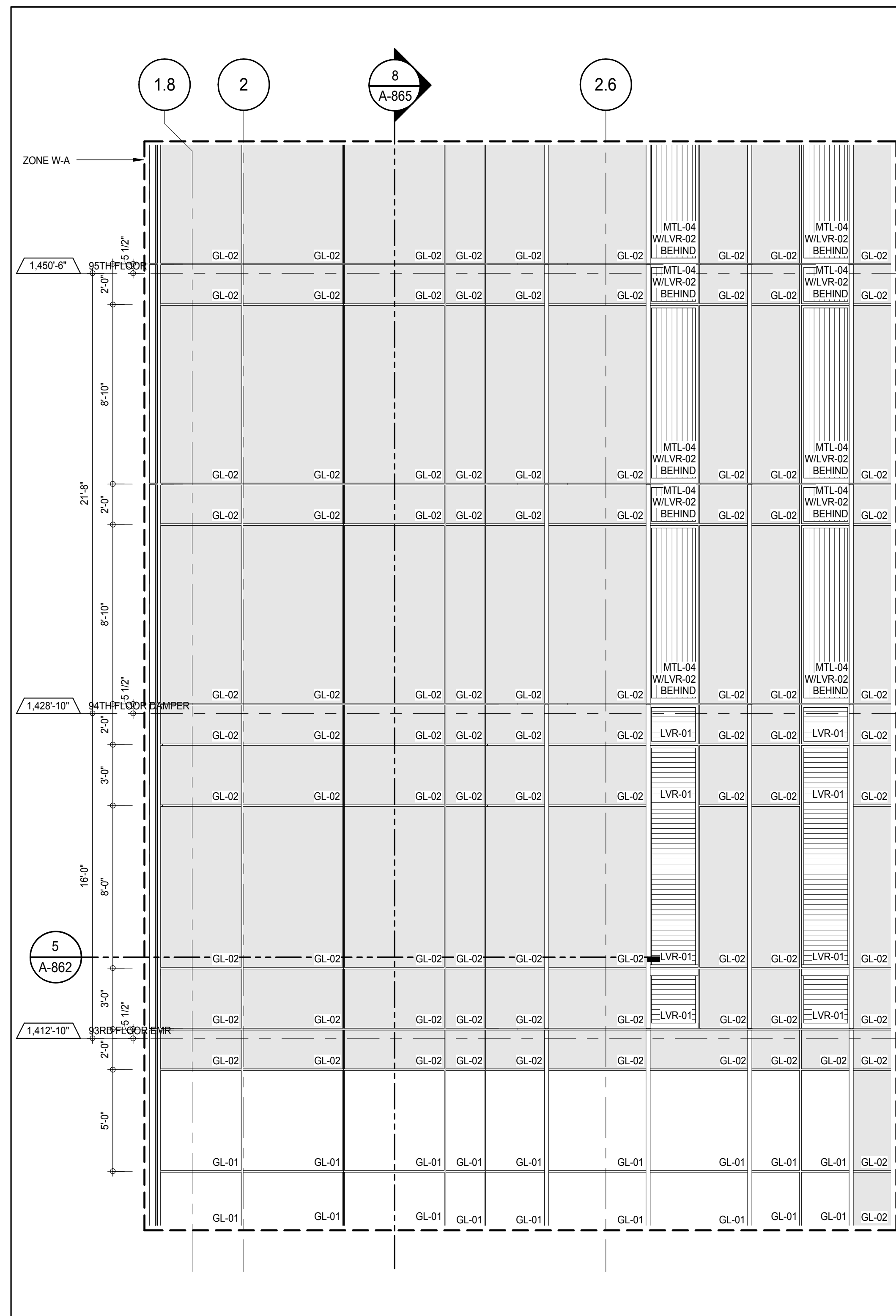

ELEVATION DETAIL - WEST 8
A-865
1/4" = 1'-0"

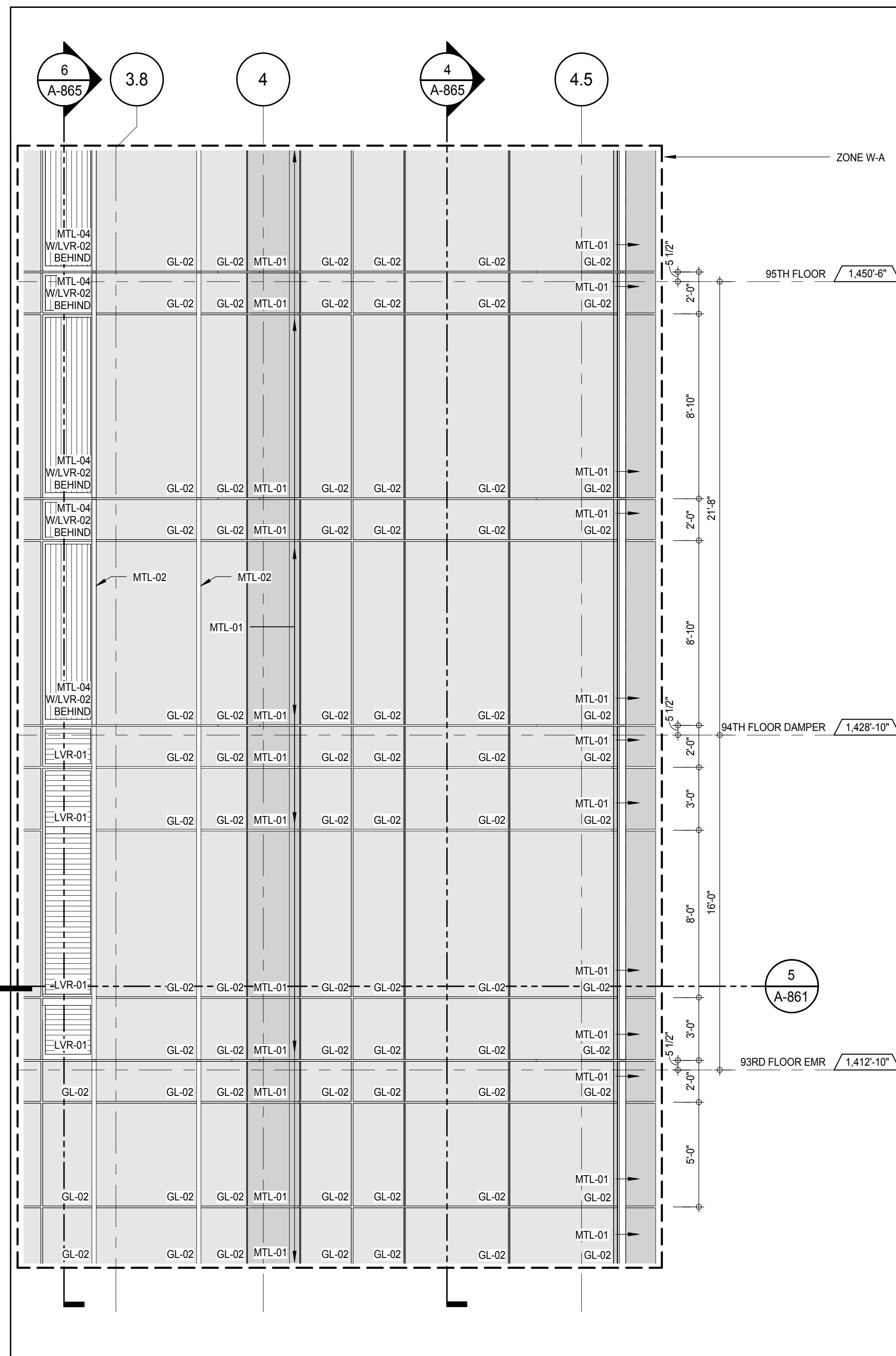

ELEVATION DETAIL - WEST 7
A-861
1/4" = 1'-0"

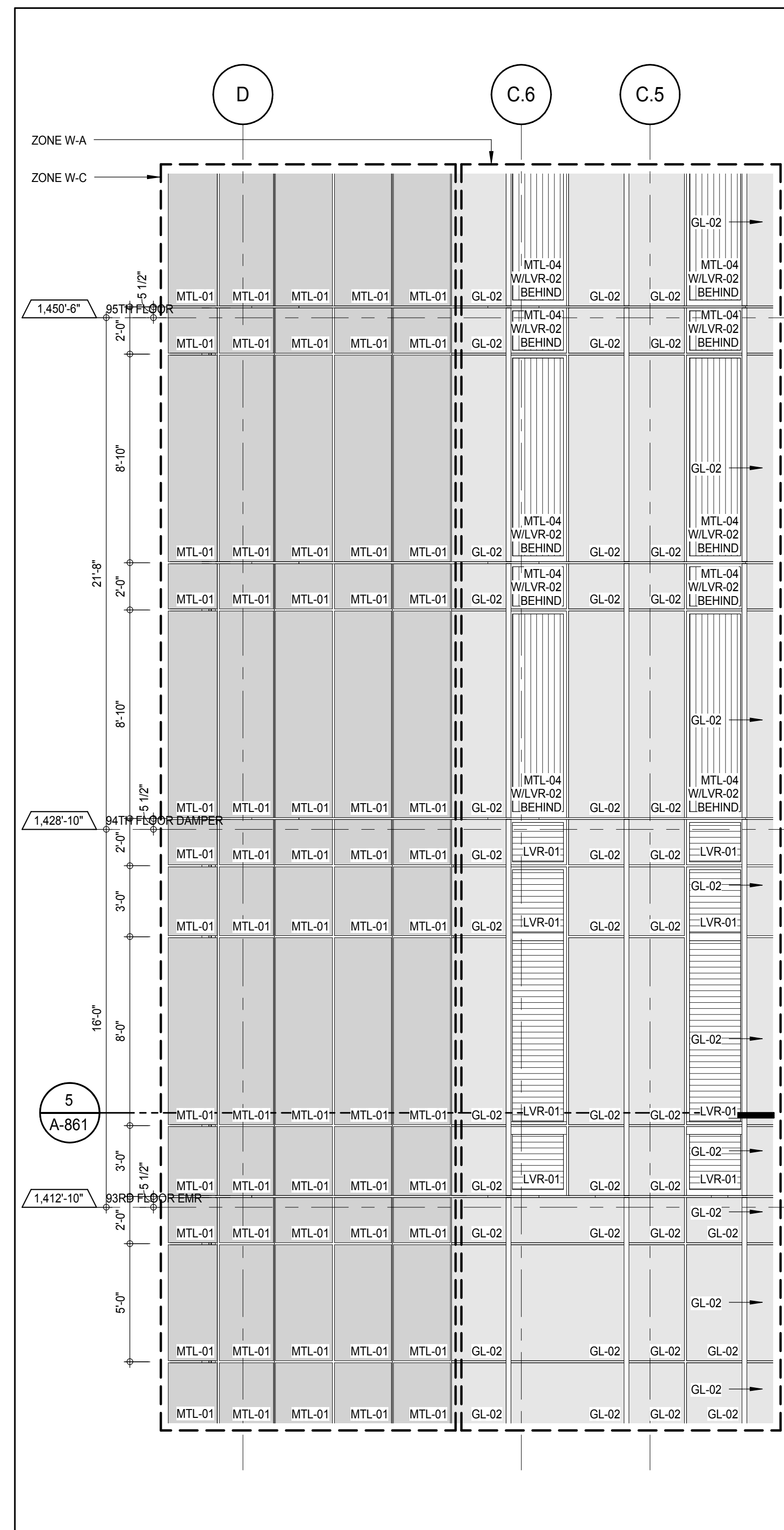

ELEVATION DETAIL - SOUTH 5
A-861
1/4" = 1'-0"

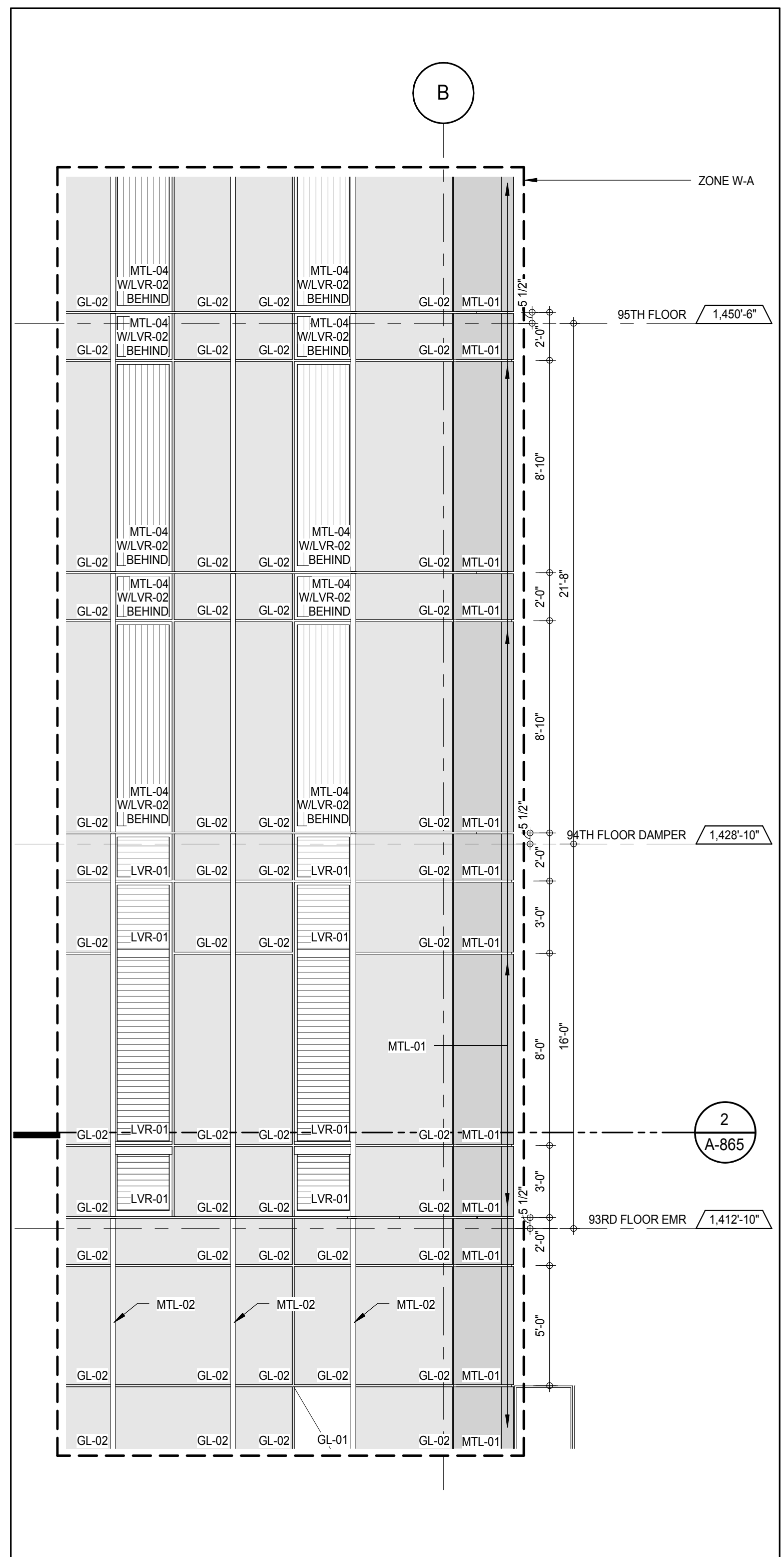

ELEVATION DETAIL - SOUTH 3
A-865
1/4" = 1'-0"

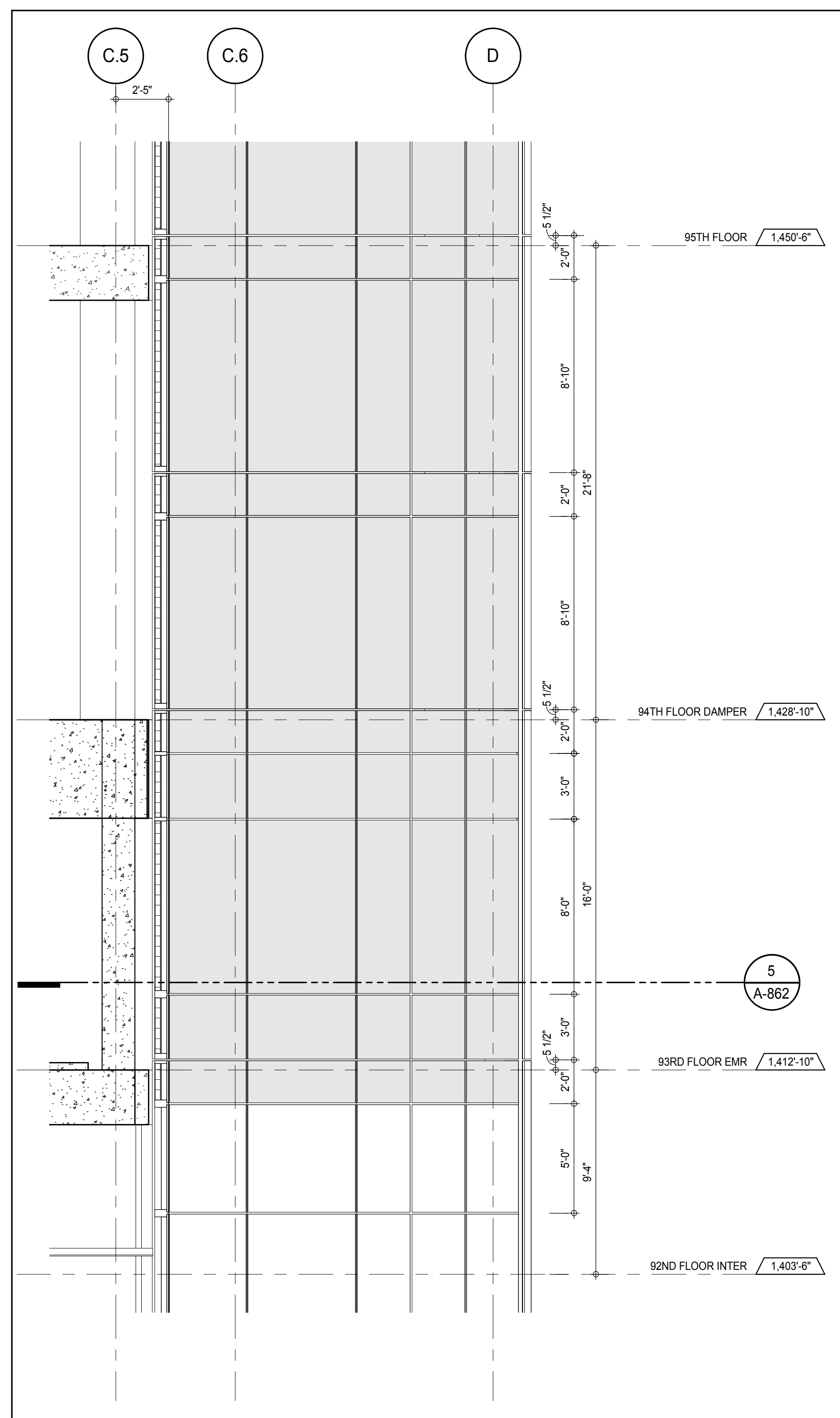

SECTION DETAIL - WEST 8
A-865
1/4" = 1'-0"

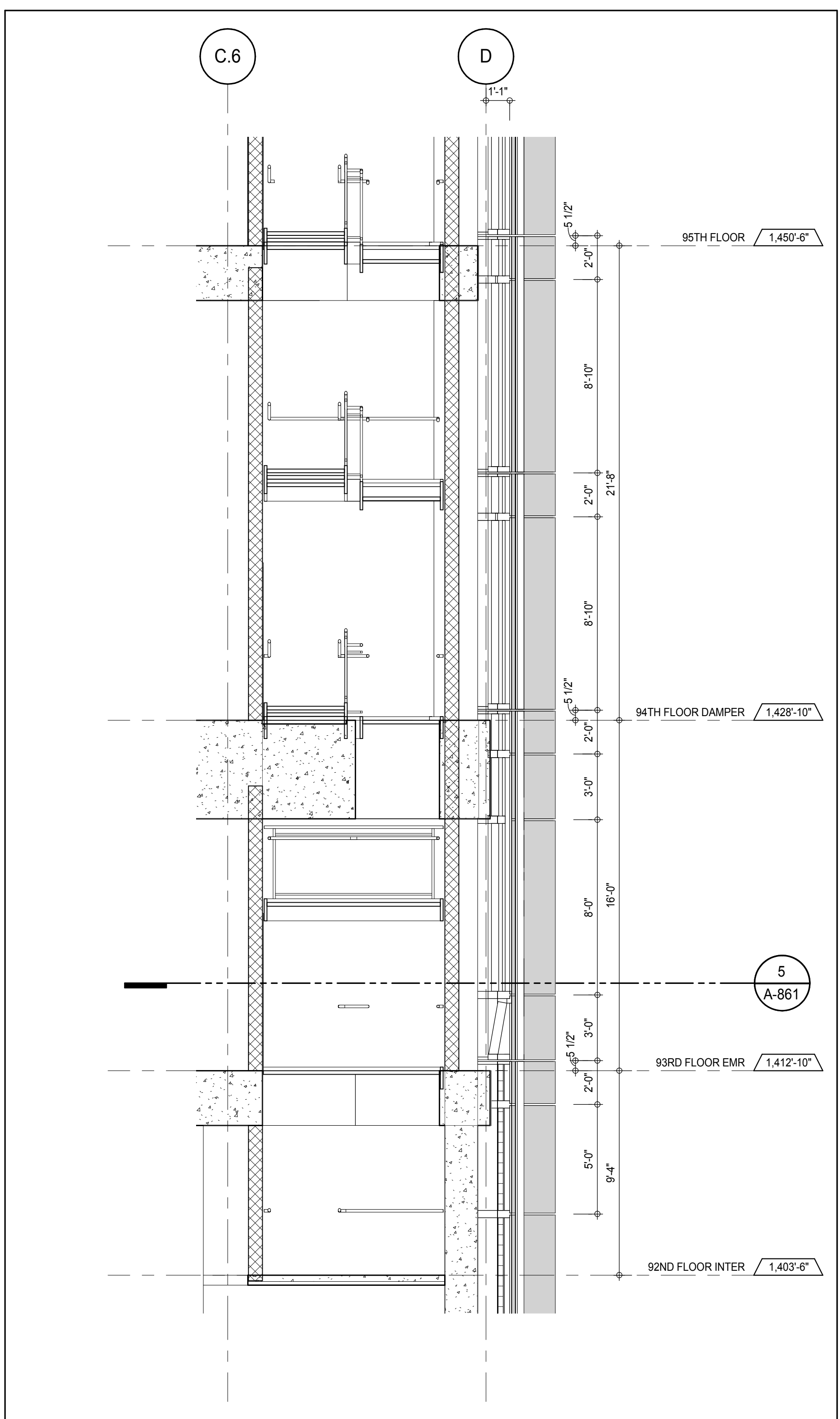

SECTION DETAIL - WEST 6
A-861
1/4" = 1'-0"

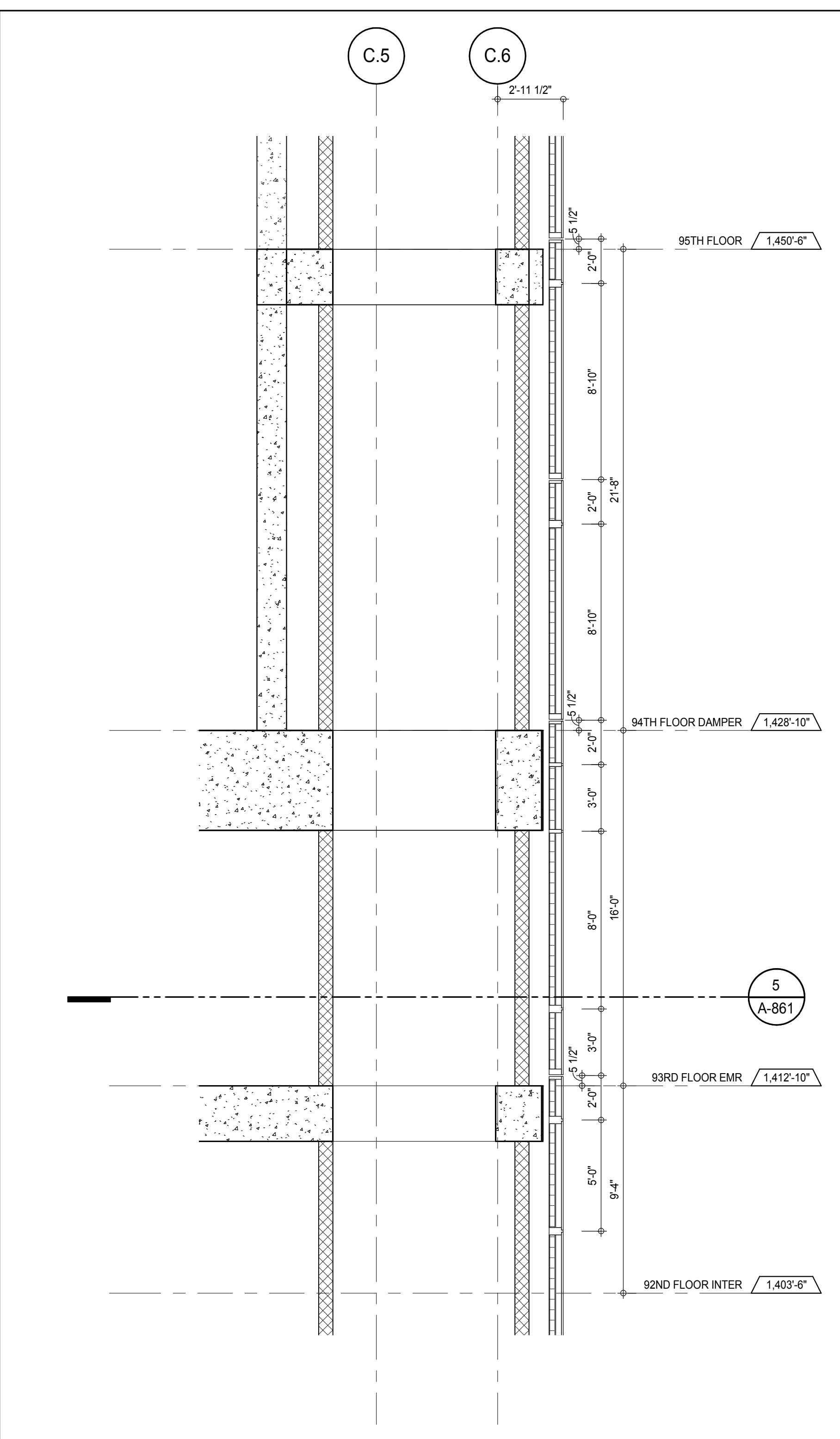

SECTION DETAIL - WEST 4
A-861
1/4" = 1'-0"

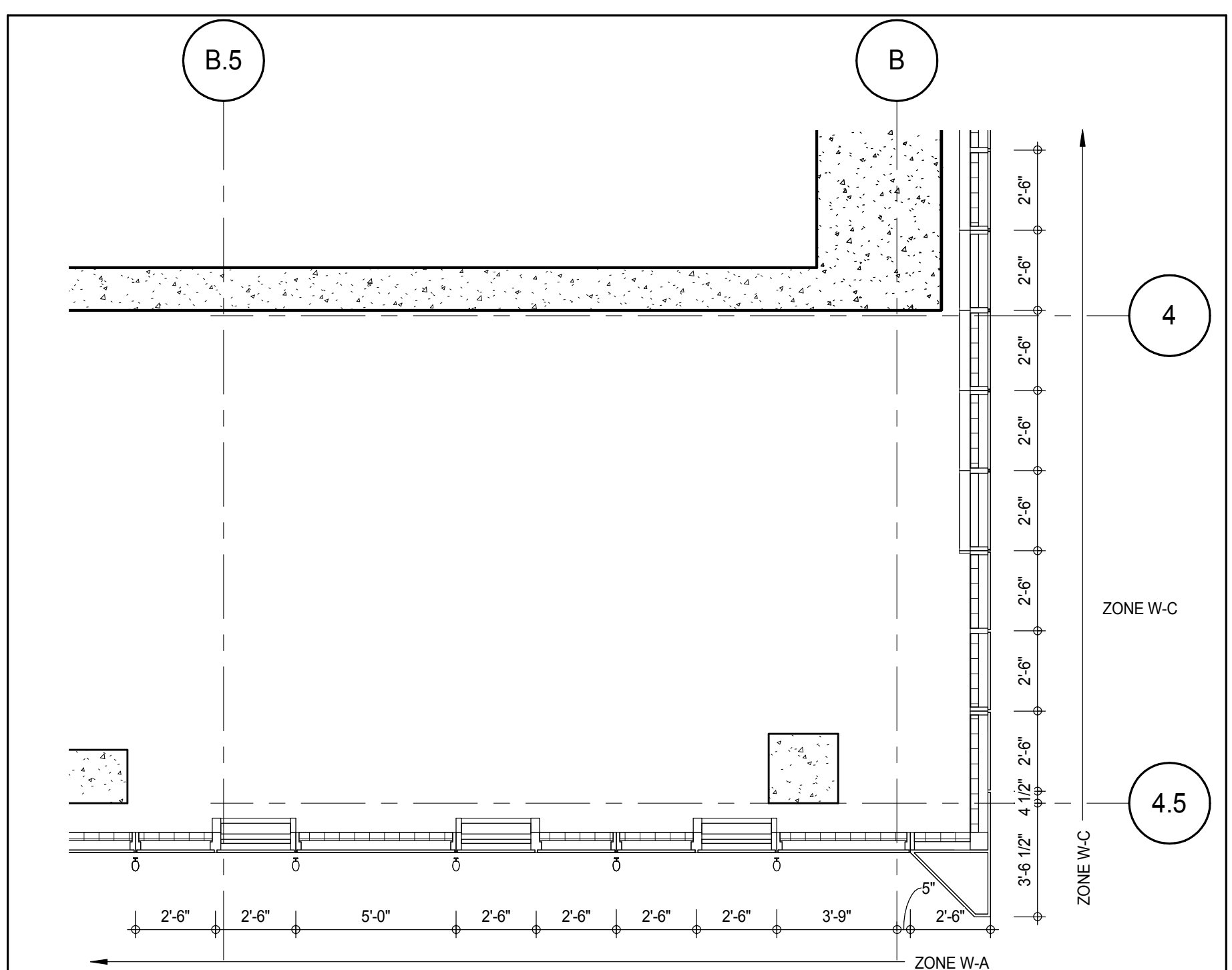

PLAN DETAIL - 93RD FLOOR EMR - SOUTH EAST 2
A-861
1/4" = 1'-0"

KEY PLAN

PROJECT NORTH

TRUE NORTH

DEVELOPER:

EXTEL DEVELOPMENT COMPANY
805 THIRD AVENUE, 7TH FLOOR
NEW YORK, NY 10022 USA
TEL: 212 712 6000 FAX: 212 712 6100

DESIGN ARCHITECT:

Base Building Shell & Core
ADRIAN SMITH + GORDON GILL ARCHITECTURE
111 WEST MONROE STREET SUITE 2300
CHICAGO, IL 60603
TEL: 312 920 1888 FAX: 312 920 1775

INTERIOR DESIGNER:

Residential
Rottet Architecture and Design Studio, PLLC
288 Fifth Ave., 7th Floor
New York, NY 10001
TEL: 646 989 7000 FAX:

ARCHITECT OF RECORD:

Base Building Shell, Core, & Residential
AAI ARCHITECTS, P.C.
401 Westinghouse St., 3rd Floor
Toronto, ON M5V 1E7 Canada
TEL: 416 967 1500 FAX: 416 967 7150

STRUCTURAL ENGINEERS:

WSP CANTOR SEINIK
228 EAST 45th Street
New York, NY 10017 USA
TEL: 212 887 8888 FAX: 646 487 5501

MEP ENGINEERS:

AKF GROUP
165 Broadway, 22nd Floor
New York, NY 10008 USA
TEL: 212 354 5555 FAX: 212 354 5568

GEOTECHNICAL ENGINEERS:

Langan Engineering & Environmental Services
21 Penn Plaza - 360 West 37th Street, 9th Floor
New York, NY 10018-2727
TEL: 212 479 5400 FAX: 212 479 5444

CODE CONSULTANTS:

Construction Consulting Associates
100 Church Street
New York, NY 10007
TEL: 212 385 1918 FAX: 212 385 1911

CURTAINWALL CONSULTANT:

AJLP Consulting
40 Worth Street, Suite 826
New York, NY 10013
TEL: 212 757 6550 FAX: 646 219 8508

LANDMARK PRESERVATION CONSULTANT:

Jan Hind Pokorny Associates, Inc.
39 West 37th Street, 12A
New York, NY 10018
TEL: 212 759 6452 FAX: 212 759 6540

No.	DESCRIPTION	DATE
1	D.O.B. SUBMISSION	18 FEB 15
	D.O.B. SUBMISSION	27 APR 14

0 2'-0" 4'-0" 8'-0"

DOB SUBMISSION

Discrepancies must be reported immediately to the Architect before proceeding. Only figured dimensions are to be used. Contractors must check all dimensions on site. This drawing is protected by copyright.

ALL DIMENSIONS ARE SHOWN IN IMPERIAL.

CONSULTANT:

AAI
ARCHITECTS, P.C.

PROJECT:

217 WEST 57TH STREET
NEW YORK, NY

DRAWING TITLE:

EXTERIOR WALL DETAILS - T4 - SOUTH - WEST

SEAL & SIGNATURE

REGISTERED ARCHITECT

DAMIAN TITUS

Buildings

APPROVED

Under Directive 3 of 3975

Date: 07/03/2015

NYC Development Hub

DATE:

18 FEB 15

PROJECT No:

1216-00

DRAWN: Author

CHECK: Checker

SCALE: 1/4" = 1'-0"

DWG No:

A-865.00

DOB PAGE No: 491 of 593

DOB 5-SCAN:

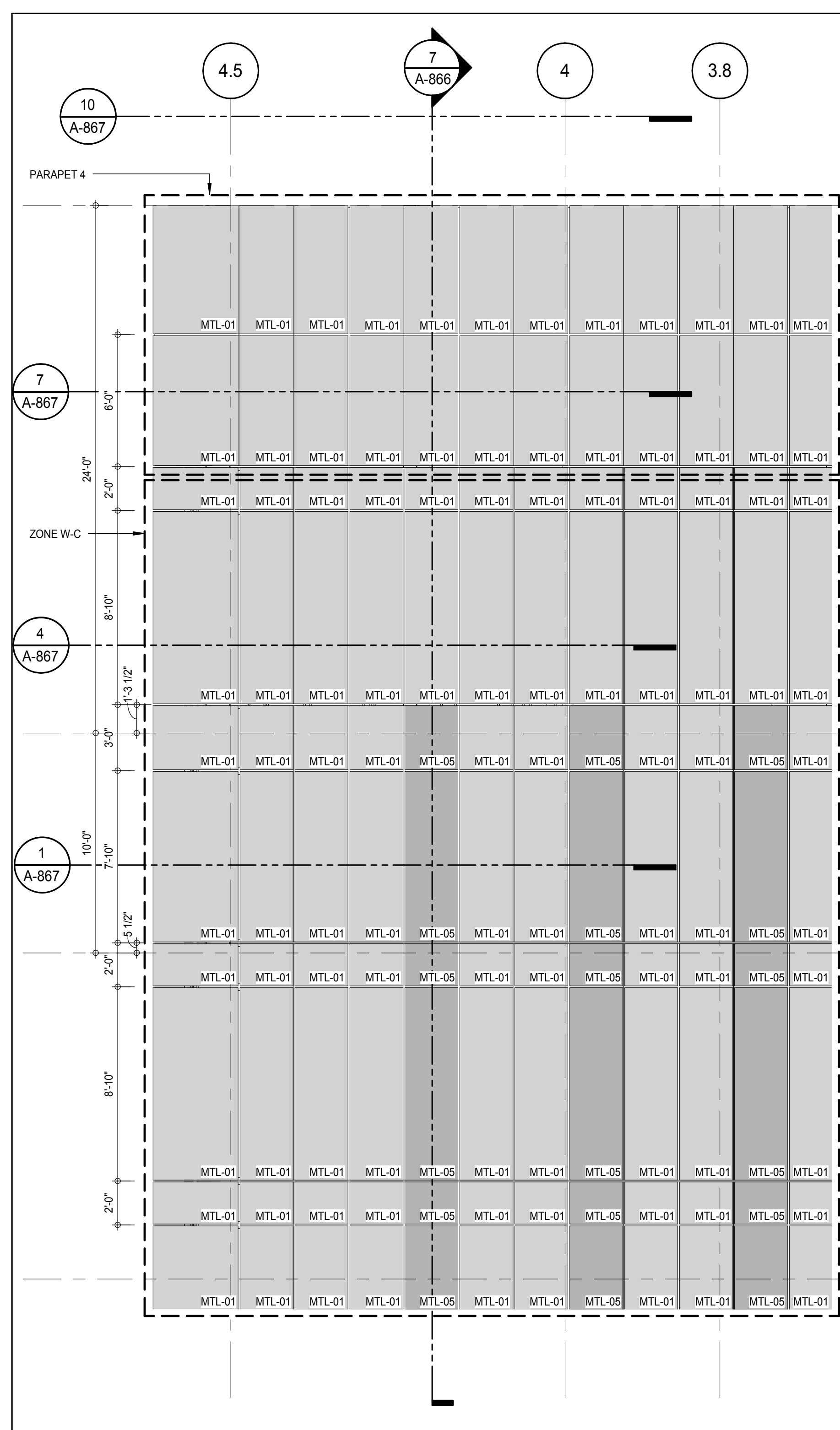

ELEVATION DETAIL - EAST
A-867
1/4" = 1'-0"

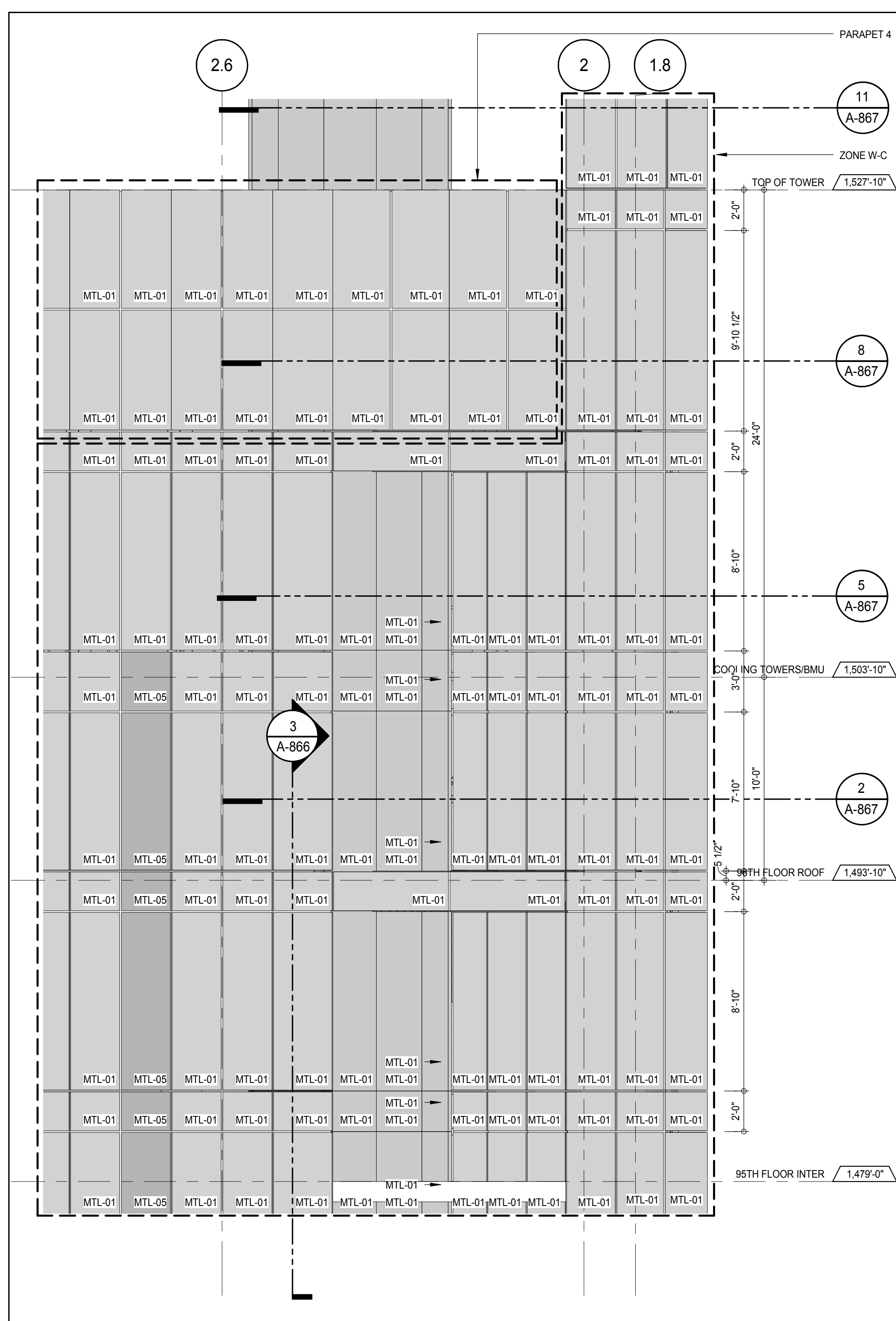

ELEVATION DETAIL - EAST
A-866
1/4" = 1'-0"

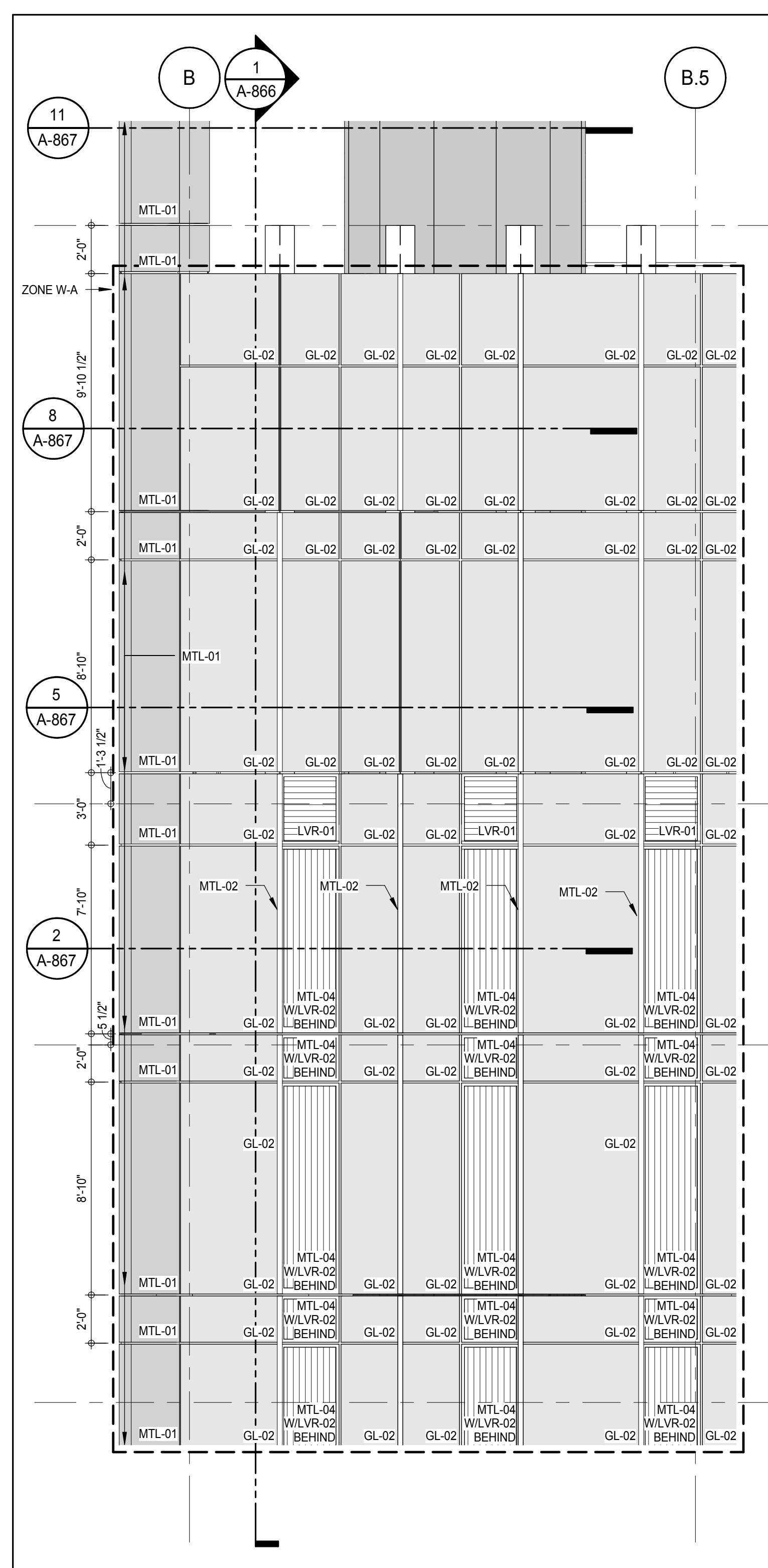

ELEVATION DETAIL - NORTH
A-867
1/4" = 1'-0"

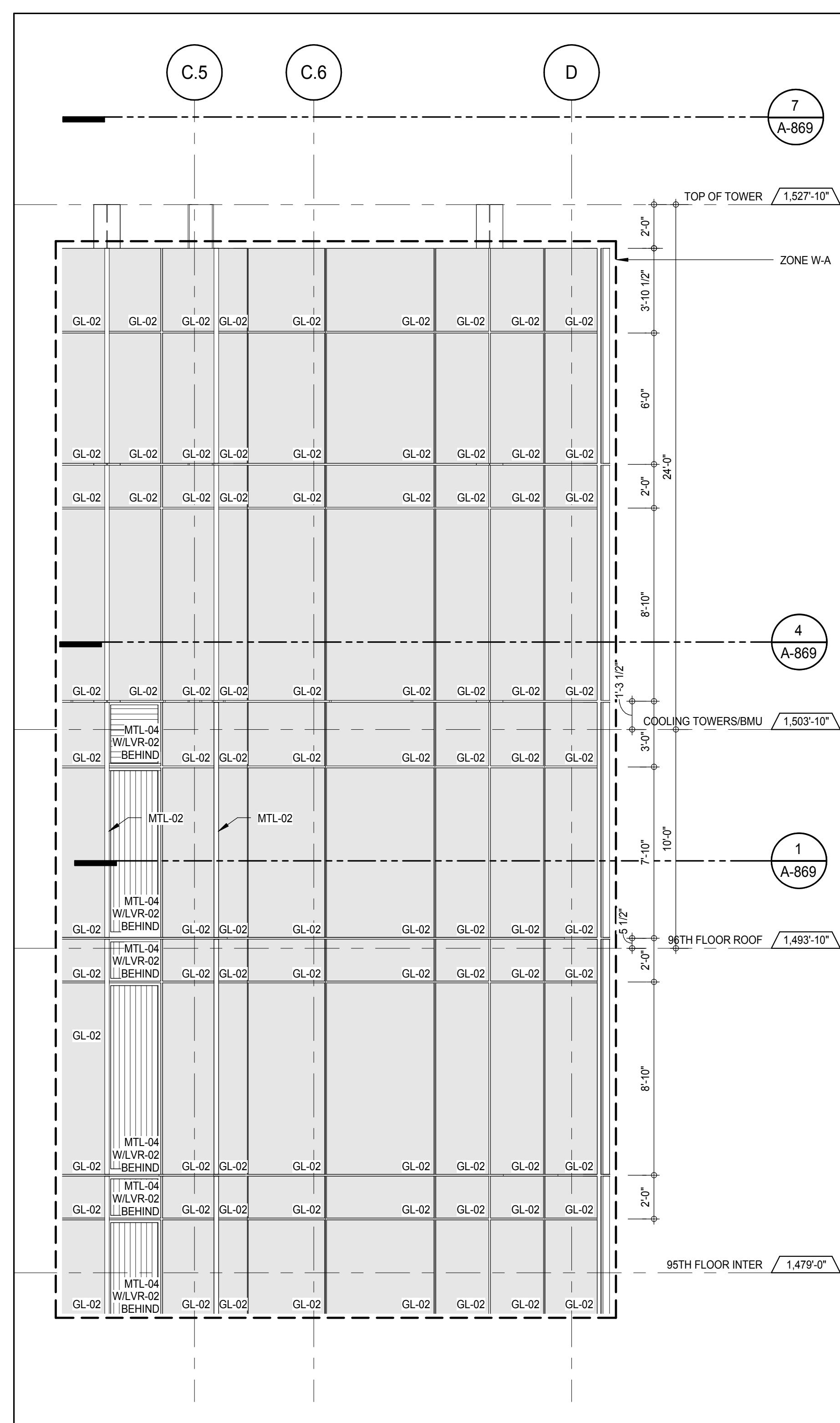

ELEVATION DETAIL - NORTH
A-869
1/4" = 1'-0"

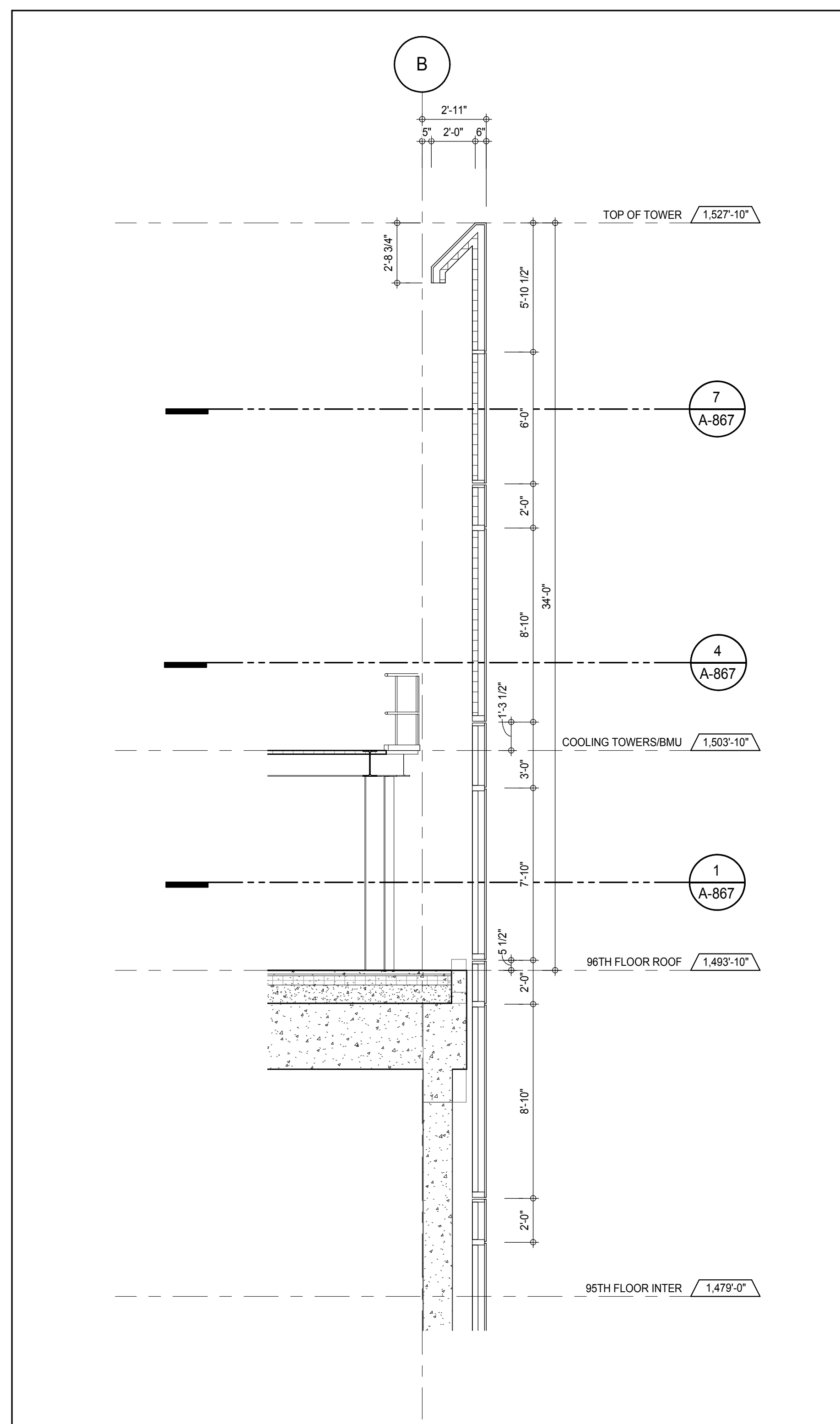

SECTION DETAIL - EAST
A-866
1/4" = 1'-0"

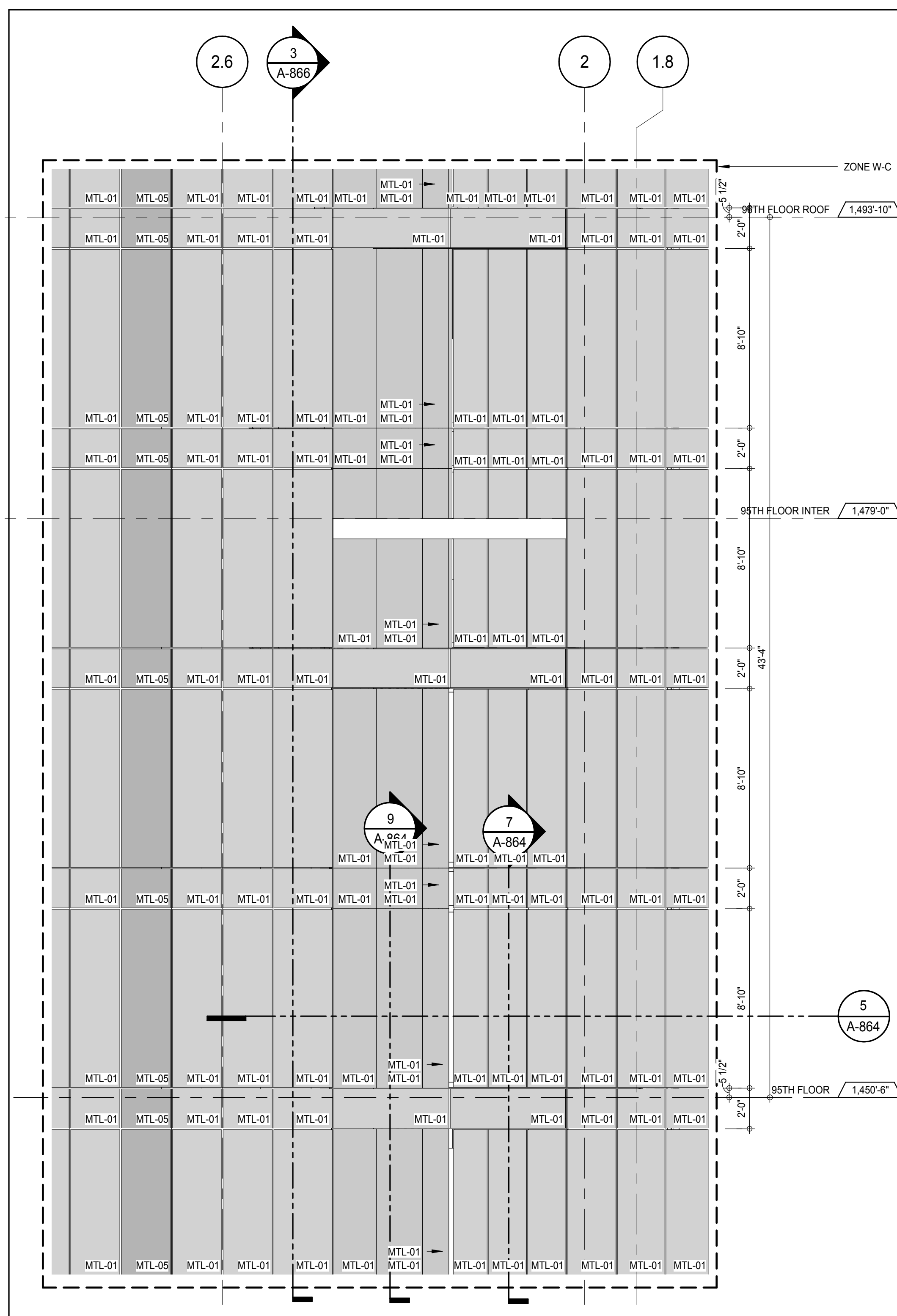

ELEVATION DETAIL - EAST
A-864
1/4" = 1'-0"

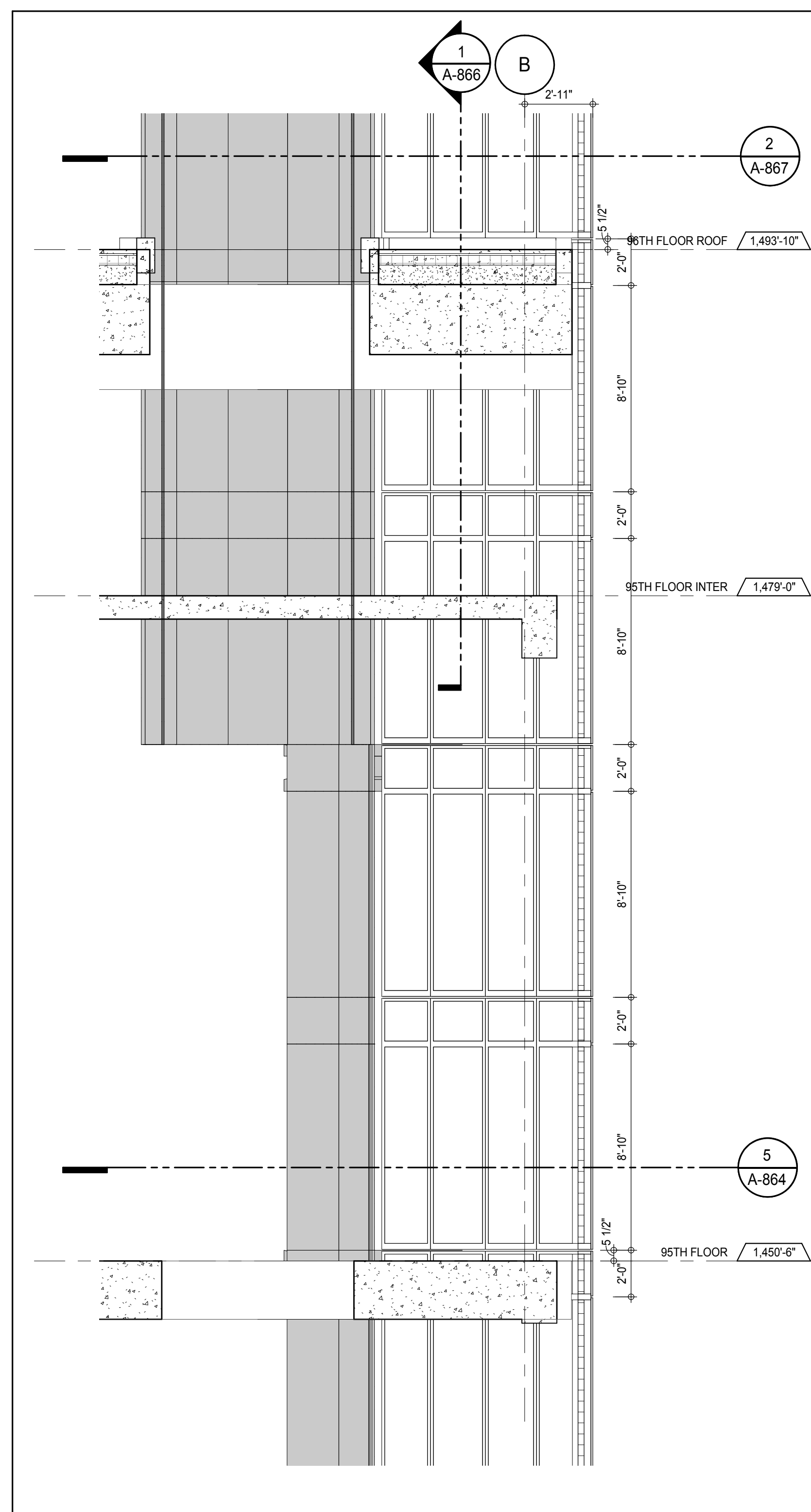

SECTION DETAIL - 94TH FLOOR - EAST
A-866
1/4" = 1'-0"

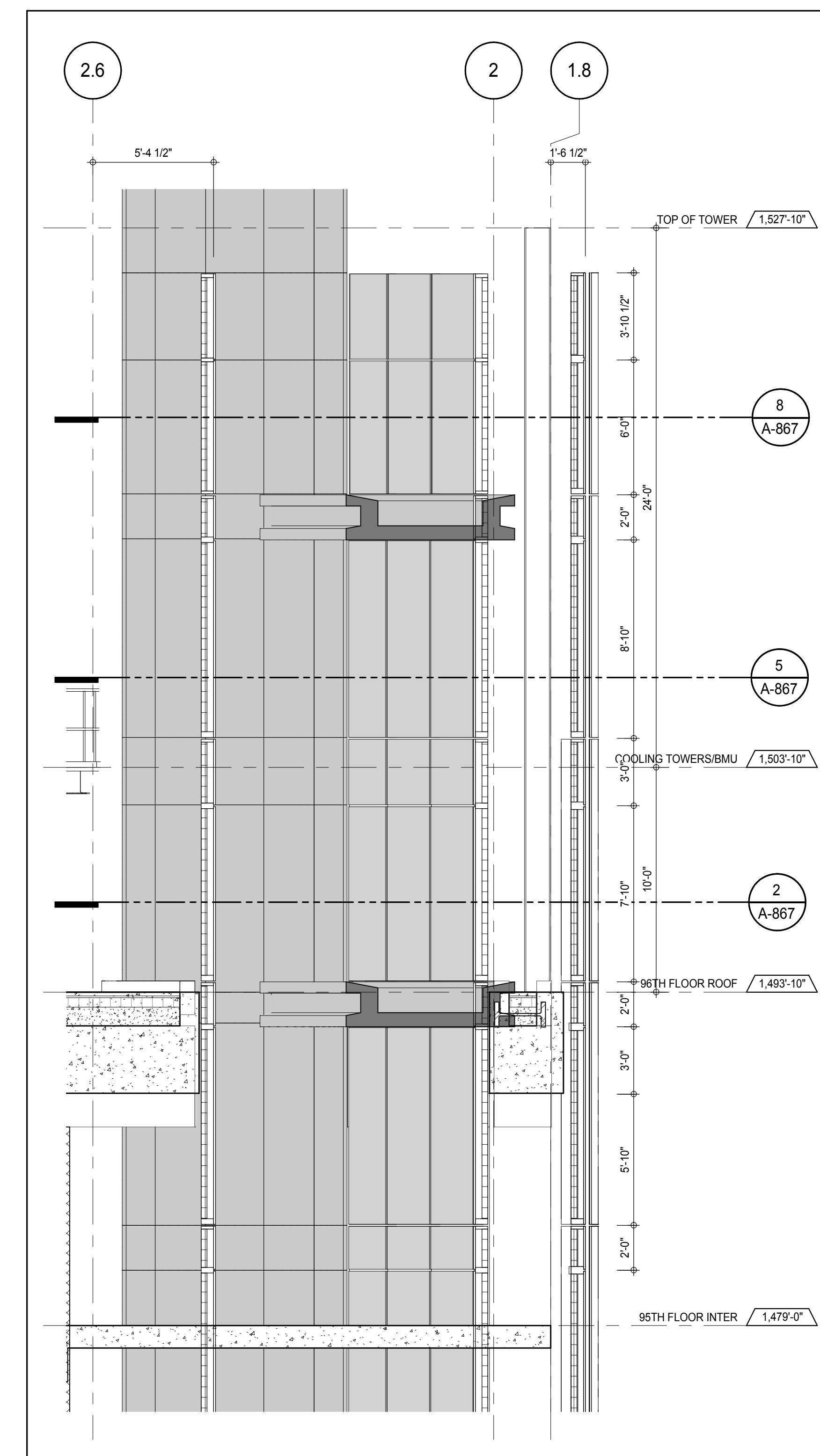

SECTION DETAIL - 96TH FLOOR - NORTH
A-866
1/4" = 1'-0"

KEY PLAN		
PROJECT NO. 217 WEST 57TH ST		
PROJECT NORTH		
DEVELOPER: EXTRELL DEVELOPMENT COMPANY		
805 THIRD AVENUE, 7TH FLOOR		
NEW YORK, NY 10022 USA		
TEL: 212 712 6000 FAX: 212 712 6100		
DESIGN ARCHITECT: Base Building Shell & Core		
ADRIAN SMITH + GORDON GILL ARCHITECTURE		
111 WEST MONROE STREET SUITE 2300		
CHICAGO, IL 60603		
TEL: 312 920 1888 FAX: 312 920 1775		
INTERIOR DESIGNER: Residential		
Rottet Architecture and Design Studio, PLLC		
288 Fifth Ave, 7th Floor		
New York, NY 10001		
TEL: 212 887 8888 FAX: 212 887 8888		
ARCHITECT OF RECORD: Base Building Shell, Core, & Residential		
AAI ARCHITECTS, P.C.		
401 West 57th St, 3rd Floor		
Toronto, ON M5V 1E7 Canada		
TEL: 416 967 1500 FAX: 416 967 1150		
STRUCTURAL ENGINEERS:		
WSP CANTOR SEINIK		
228 East 45th Street		
New York, NY 10017 USA		
TEL: 212 887 8888 FAX: 212 887 8888		
MEP ENGINEERS:		
AKF GROUP		
165 Broadway, 22nd Floor		
New York, NY 10006 USA		
TEL: 212 354 5656 FAX: 212 354 5656		
GEOTECHNICAL ENGINEERS:		
Langan Engineering & Environmental Services		
21 Penn Plaza - 300 West 51st Street, 9th Floor		
New York, NY 10001-2727		
TEL: 212 479 5400 FAX: 212 479 5444		
CODE CONSULTANTS:		
Construction Consulting Associates		
100 Church Street		
New York, NY 10007		
TEL: 212 385 5818 FAX: 212 385 1911		
CURTAINWALL CONSULTANT:		
A.J.P. Consulting		
40 Worth Street, Suite 826		
New York, NY 10013		
TEL: 212 757 6550 FAX: 646 219 8508		
LANDMARK PRESERVATION CONSULTANT:		
Jan Hird Pokorny Associates, Inc.		
39 West 37th Street, 12A		
New York, NY 10018		
TEL: 212 759 6452 FAX: 212 759 6540		
No.	DESCRIPTION	DATE
1	CD PROGRESS ISSUE 1	15 OCT 14
2	CD PROGRESS ISSUE 2	19 DEC 14
3	D.O.B. SUBMISSION	18 FEB 15
	D.O.B. SUBMISSION	27 APR 14

0 2'-0" 4'-0" 8'-0"

DOB SUBMISSION

Discrepancies must be reported immediately to the Architect before proceeding. Only figured dimensions are to be used. Contractors must check all dimensions on site. This drawing is protected by copyright.

ALL DIMENSIONS ARE SHOWN IN IMPERIAL

CONSULTANT:



PROJECT: 217 WEST 57TH STREET
NEW YORK, NY

DRAWING TITLE:

EXTERIOR WALL DETAILS - T4 - NORTH - EAST

SEAL & SIGNATURE DAMIAN TITUS REGISTERED ARCHITECT STATE OF NEW YORK NO. 028861 EXPIRES 12/31/15	DATE: 15 OCT 14
	PROJECT No: 1216-00
	DRAWN: Author
	CHECKED: Checker
DOB EMPLOYEE STAMP: Damian Titus Buildings APPROVED Under Directive 2 of 1975 Date: 07/10/2015 NYC Development Hub	REV: 3
	SCALE: 1/4" = 1'-0"
	DWG No: A-866.00
	DOB PAGE No: 432 of 500

DOB 5-SCAN:

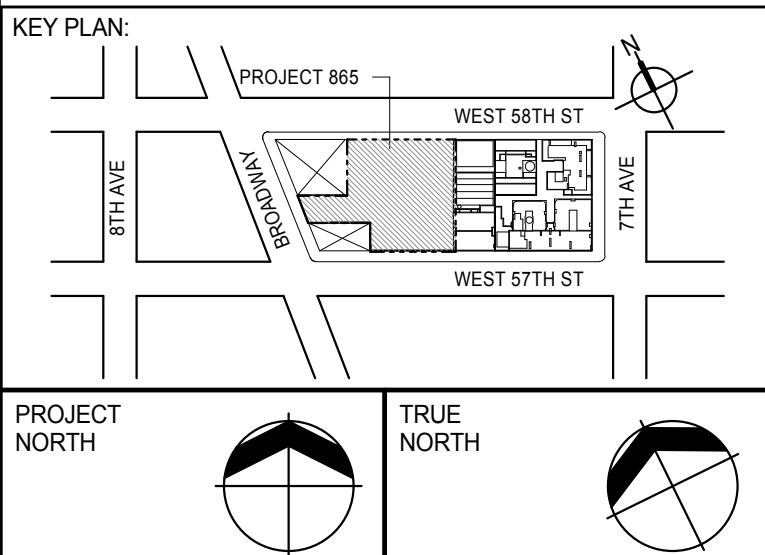
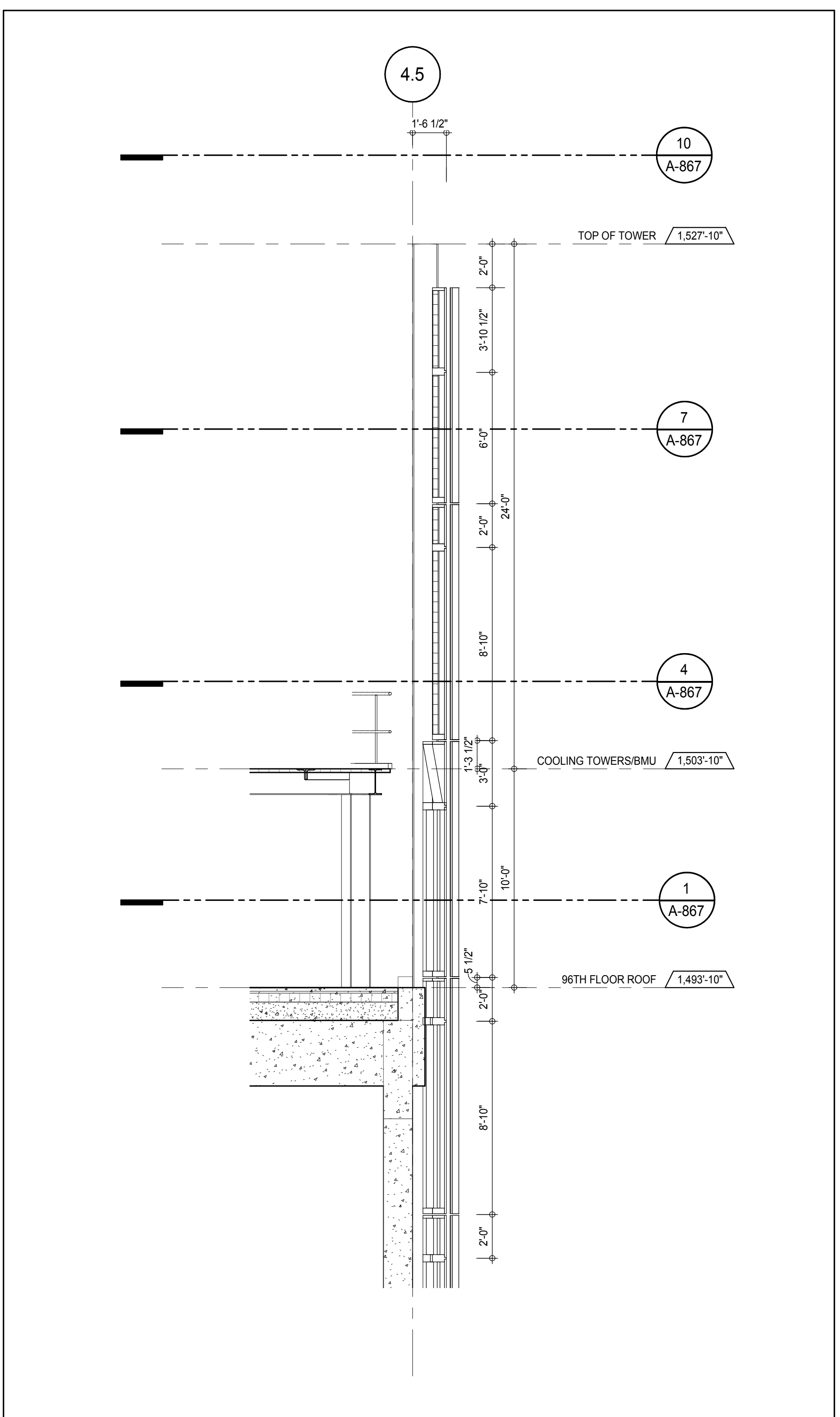
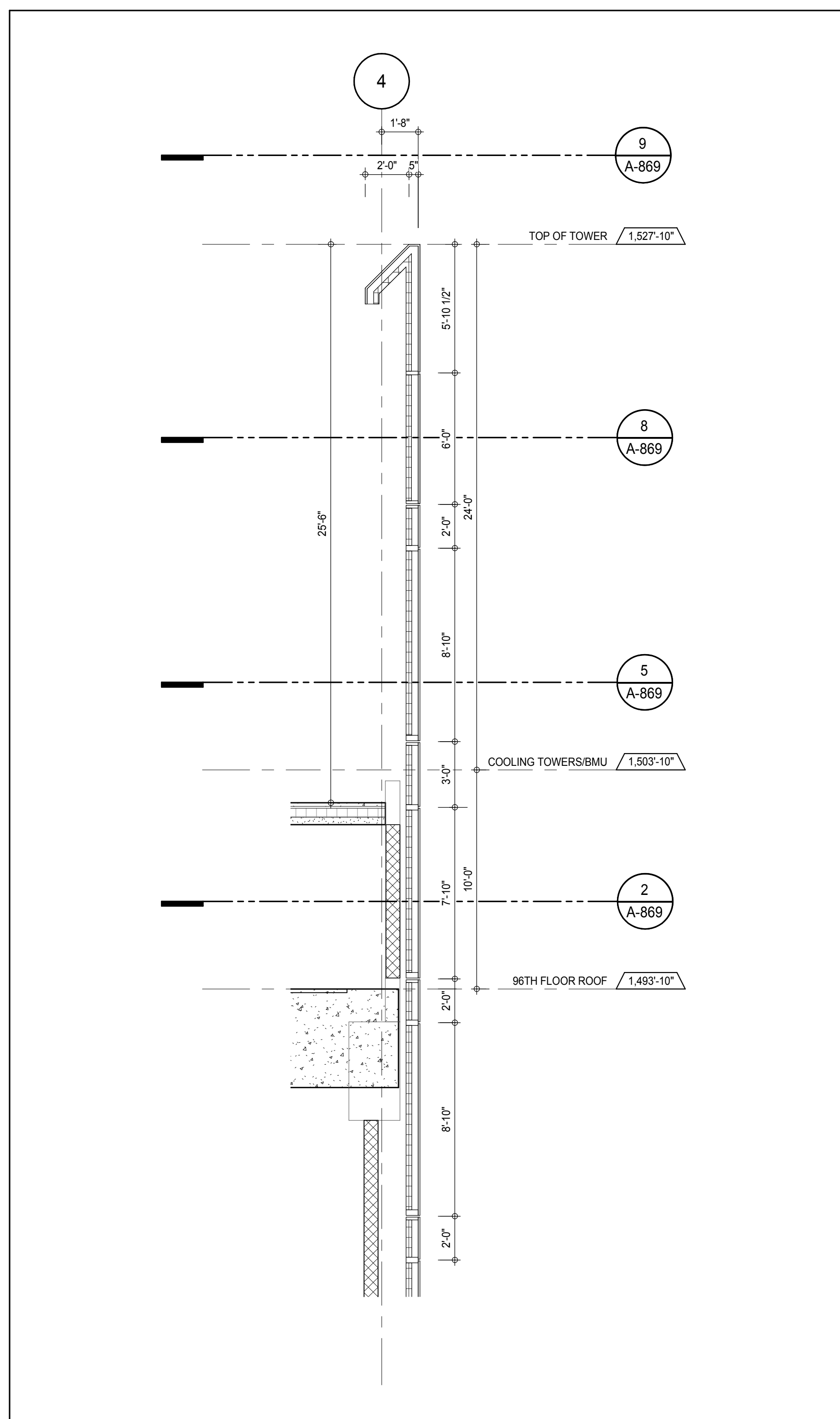
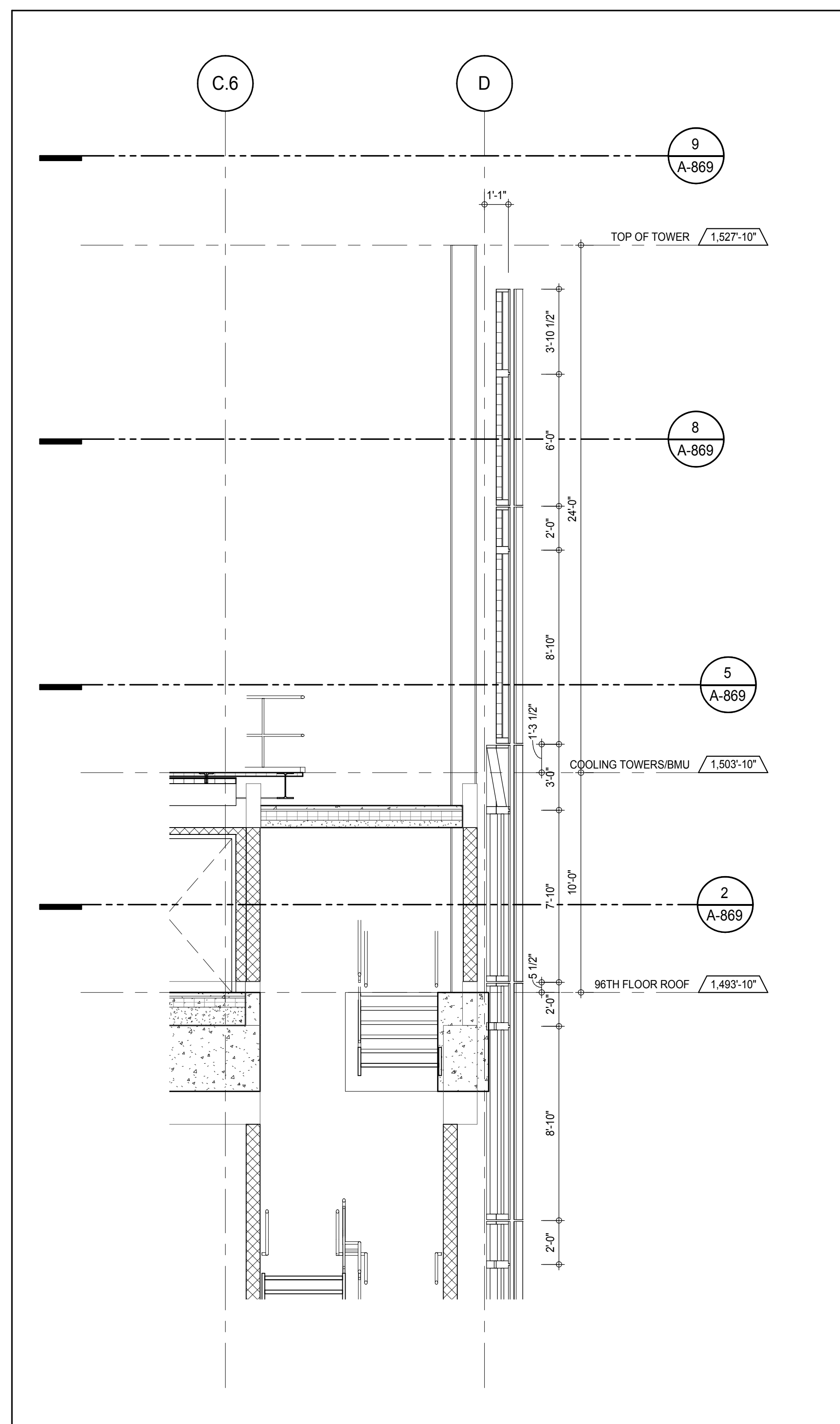
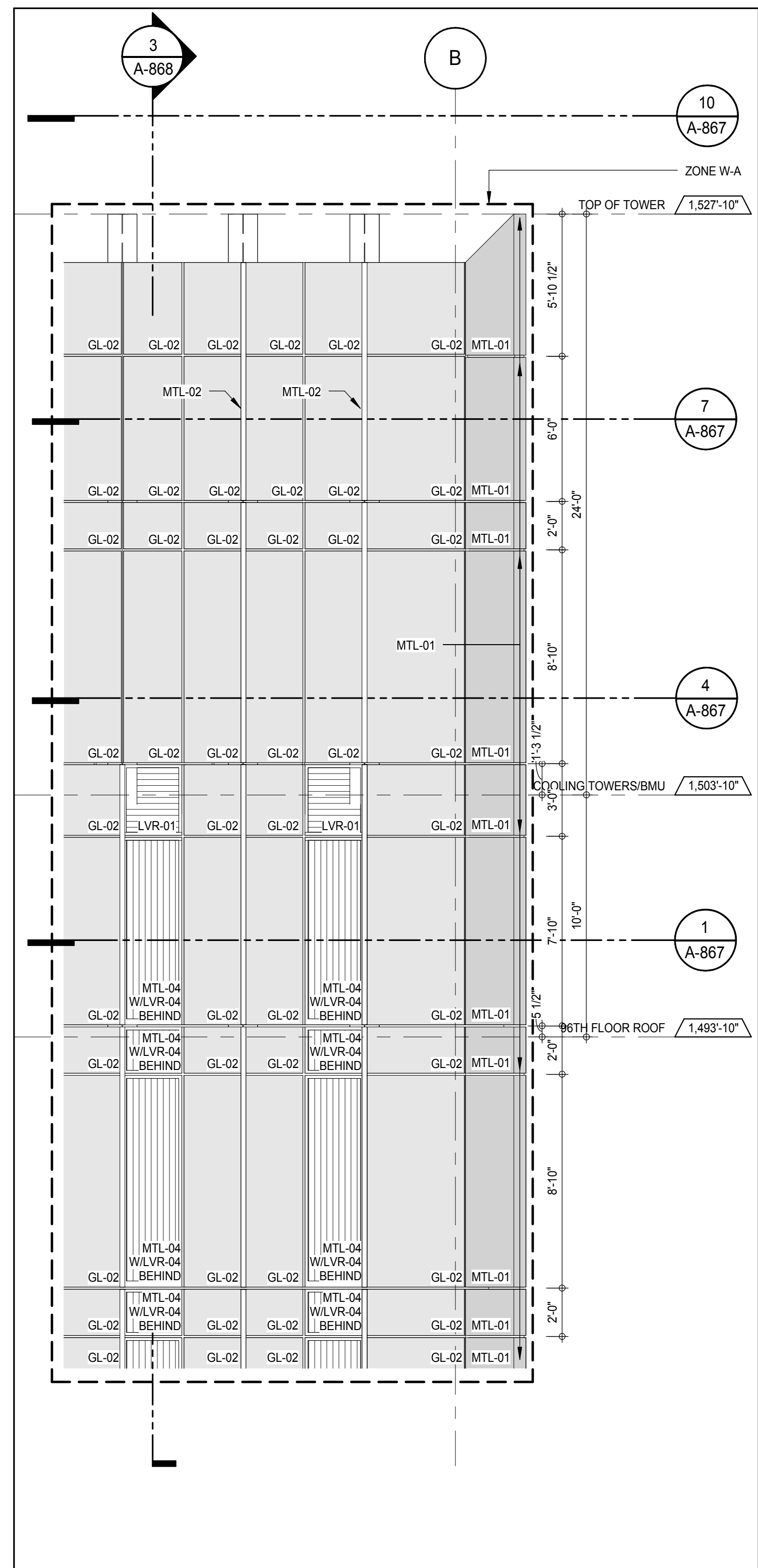
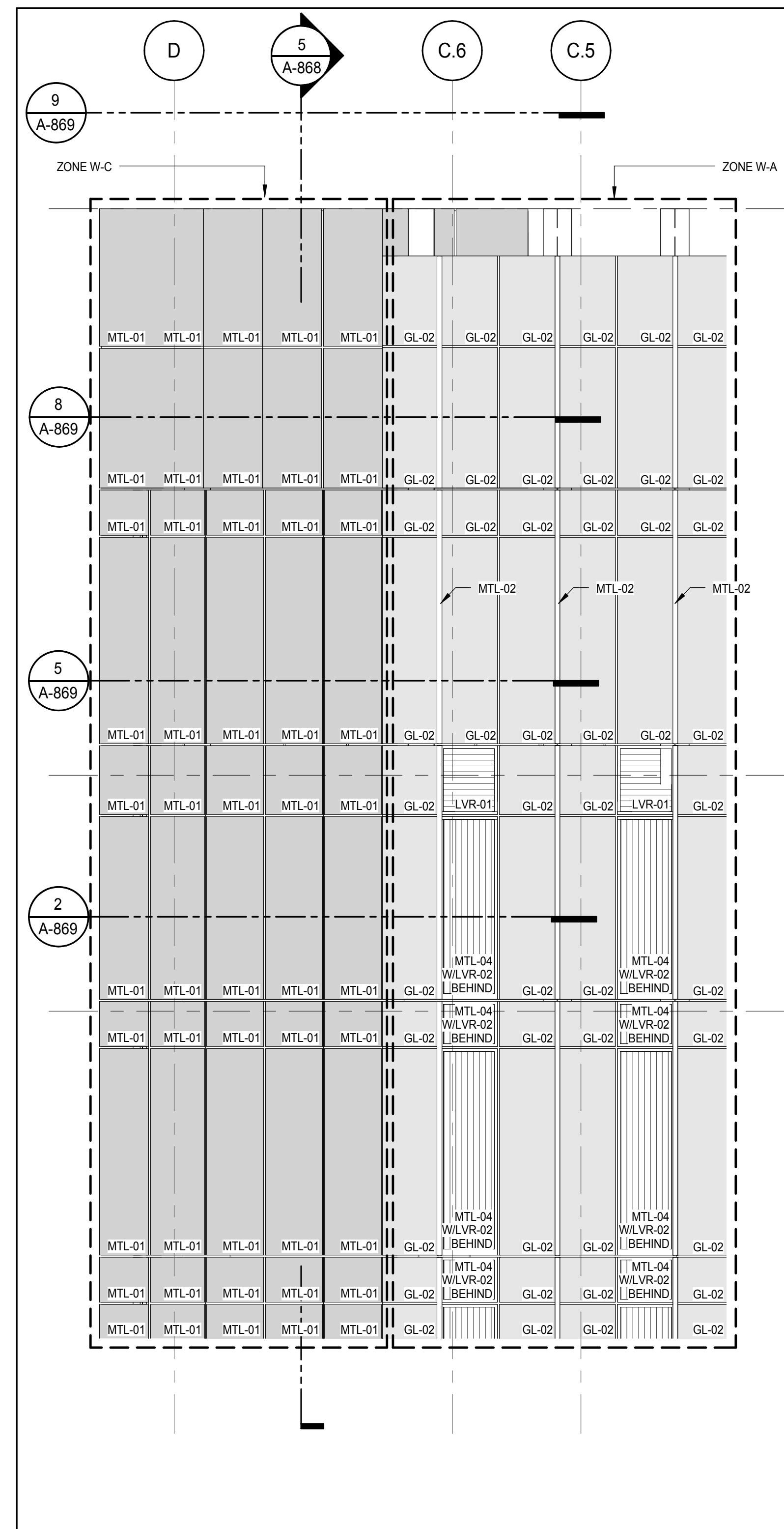
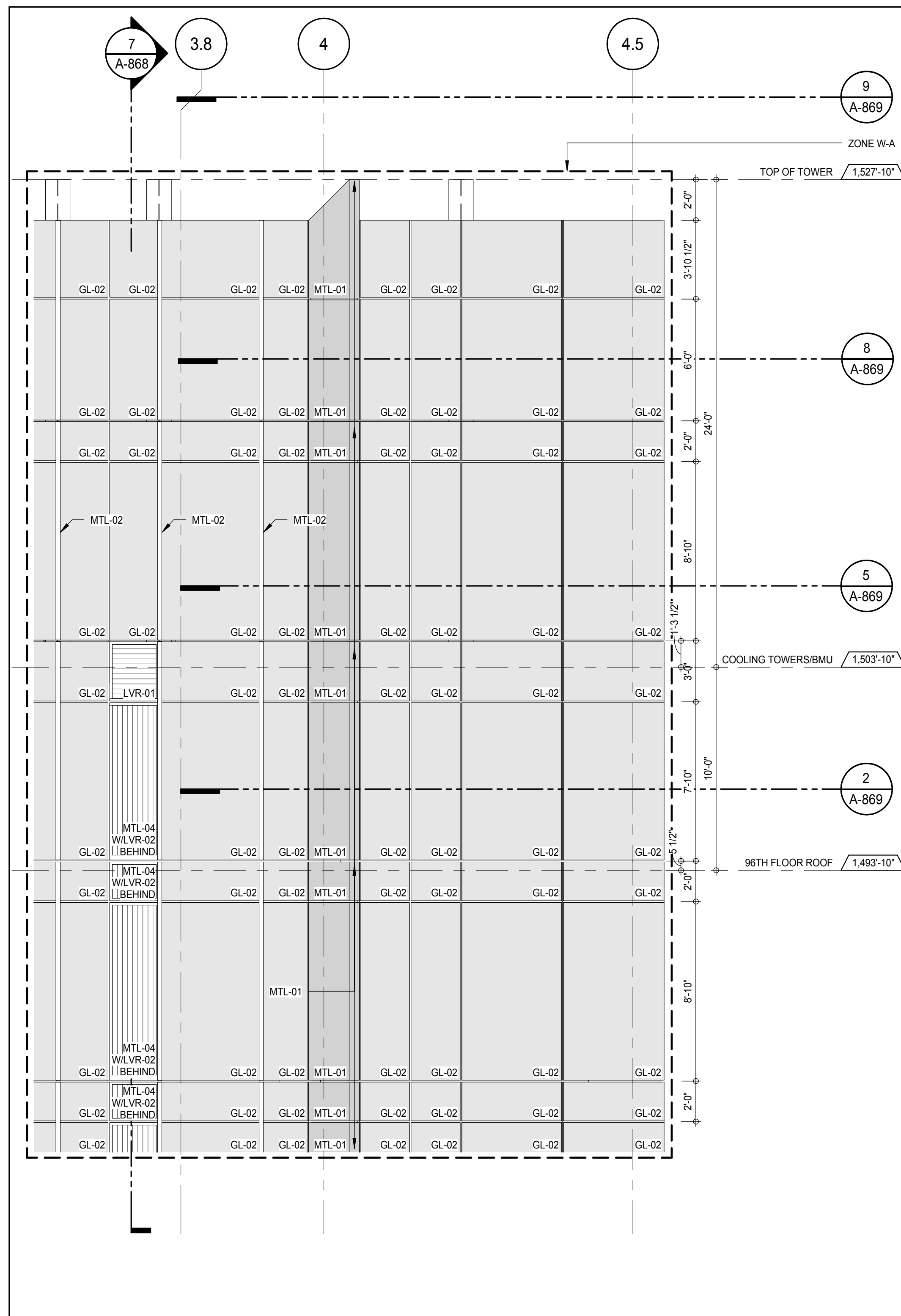
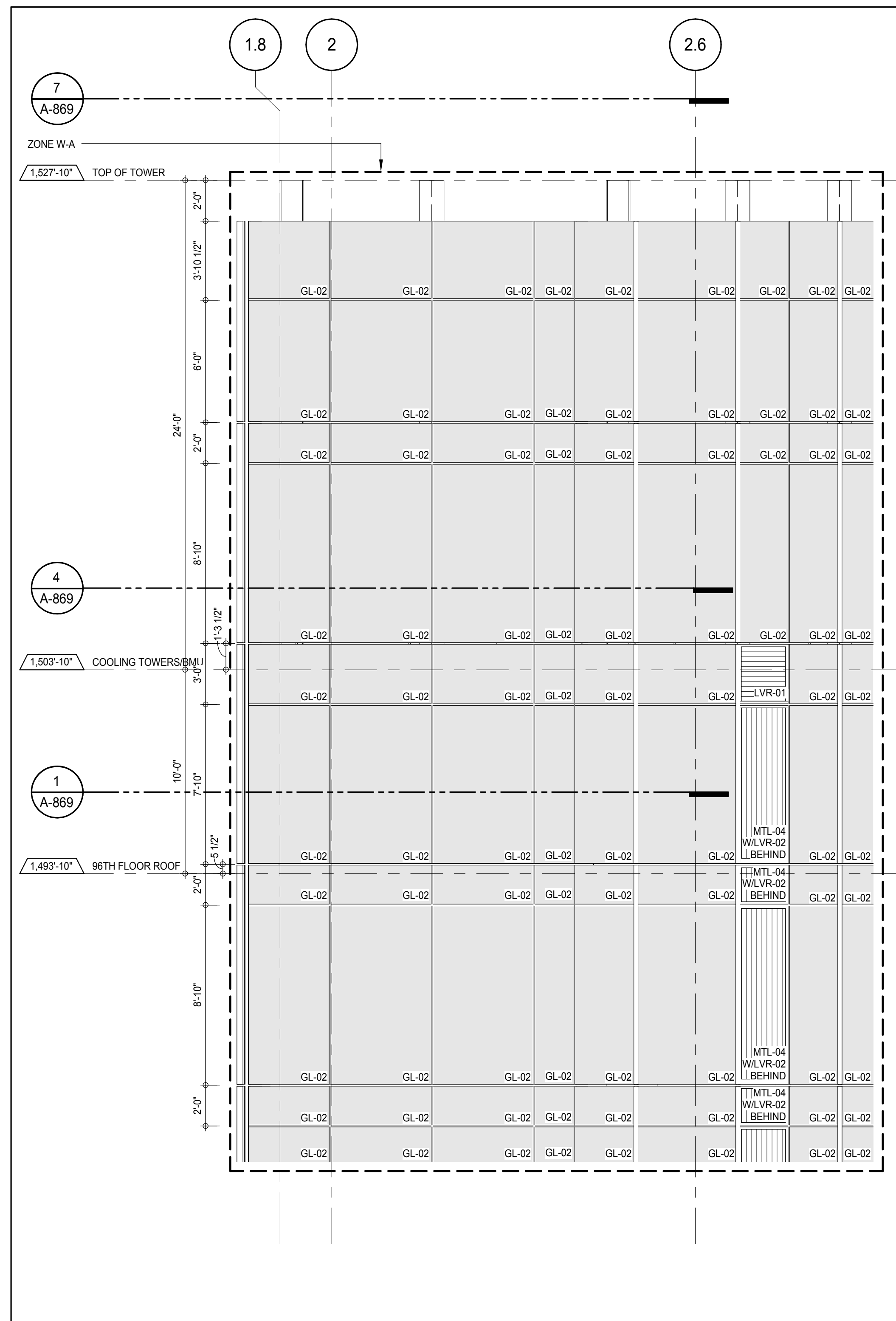

DEVELOPER:
EXTELL DEVELOPMENT COMPANY
805 THIRD AVENUE, 7TH FLOOR
NEW YORK, NY 10022 USA
TEL: 212 712 6000 FAX: 212 712 6100

DESIGN ARCHITECT: Base Building Shell & Core
ADRIAN SMITH + GORDON GILL ARCHITECTURE
111 WEST MONROE STREET SUITE 2300
CHICAGO IL 60603
TEL: 312 920 1888 FAX: 312 920 1775

INTERIOR DESIGNER: Residential
Rotter Architecture and Design Studio, PLLC
288 Fifth Ave, 7th Floor
New York, NY 10001
TEL: 212 887 8888 FAX: 212 887 7000

ARCHITECT OF RECORD: Base Building Shell, Core, & Residential
AAI ARCHITECTS, P.C.
401 Wellington St. W., 3rd Floor
Toronto, ON M5V 1E7 Canada
TEL: 416 967 1500 FAX: 416 967 7150

STRUCTURAL ENGINEERS:
WSP CANTOR SEINIK
228 EAST 45th Street
New York, NY 10017 USA
TEL: 212 887 8888 FAX: 646 487 5501

MEP ENGINEERS:
AKF GROUP
165 Broadway, 22nd Floor
New York, NY 10008 USA
TEL: 212 354 5656 FAX: 212 354 5668

GEOTECHNICAL ENGINEERS:
Langan Engineering & Environmental Services
21 Penn Plaza - 300 West 57th Street, 9th Floor
New York, NY 10001-2727
TEL: 212 479 5400 FAX: 212 479 5444

CODE CONSULTANTS:
Construction Consulting Associates
100 Church Street
New York, NY 10007
TEL: 212 385 1918 FAX: 212 385 1911

CURTAINWALL CONSULTANT:
AJLP Consulting
40 Worth Street, Suite 826
New York, NY 10013
TEL: 212 757 6559 FAX: 646 219 8508

LANDMARK/PRESERVATION CONSULTANT:
Jan Hird Pokorny Associates, Inc.
39 West 37th Street, 12A
New York, NY 10018
TEL: 212 759 6452 FAX: 212 759 6540

No.	DESCRIPTION	DATE
1	CD PROGRESS ISSUE 1	15 OCT 14
2	CD PROGRESS ISSUE 2	19 DEC 14
3	D.O.B. SUBMISSION	18 FEB 15
	D.O.B. SUBMISSION	27 APR 14

0 2'-0" 4'-0" 8'-0"

DOB SUBMISSION

Discrepancies must be reported immediately to the Architect before proceeding. Only figured dimensions are to be used. Contractors must check all dimensions on site. This drawing is protected by copyright.

ALL DIMENSIONS ARE SHOWN IN IMPERIAL.

CONSULTANT:



PROJECT:
217 WEST 57TH STREET
NEW YORK, NY

DRAWING TITLE:
EXTERIOR WALL DETAILS - T4 - SOUTH - WEST

SEAL & SIGNATURE DAVID L. JAMES REGISTERED ARCHITECT STATE OF NEW YORK NO. 028861 EXPIRES 12/31/15	DATE: 15 OCT 14 PROJECT No: 1216-00 DRAWN: Author CHK: Checker SCALE: 1/4" = 1'-0" DWG No: A-868.00	REV: 3
---	---	---------------

DOB PAGE No: 434 of 593

DOB EMPLOYEE STAMP: DOB 5-SCAN:



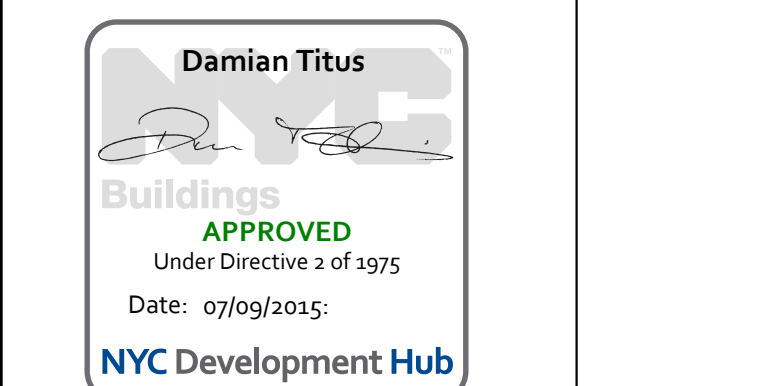

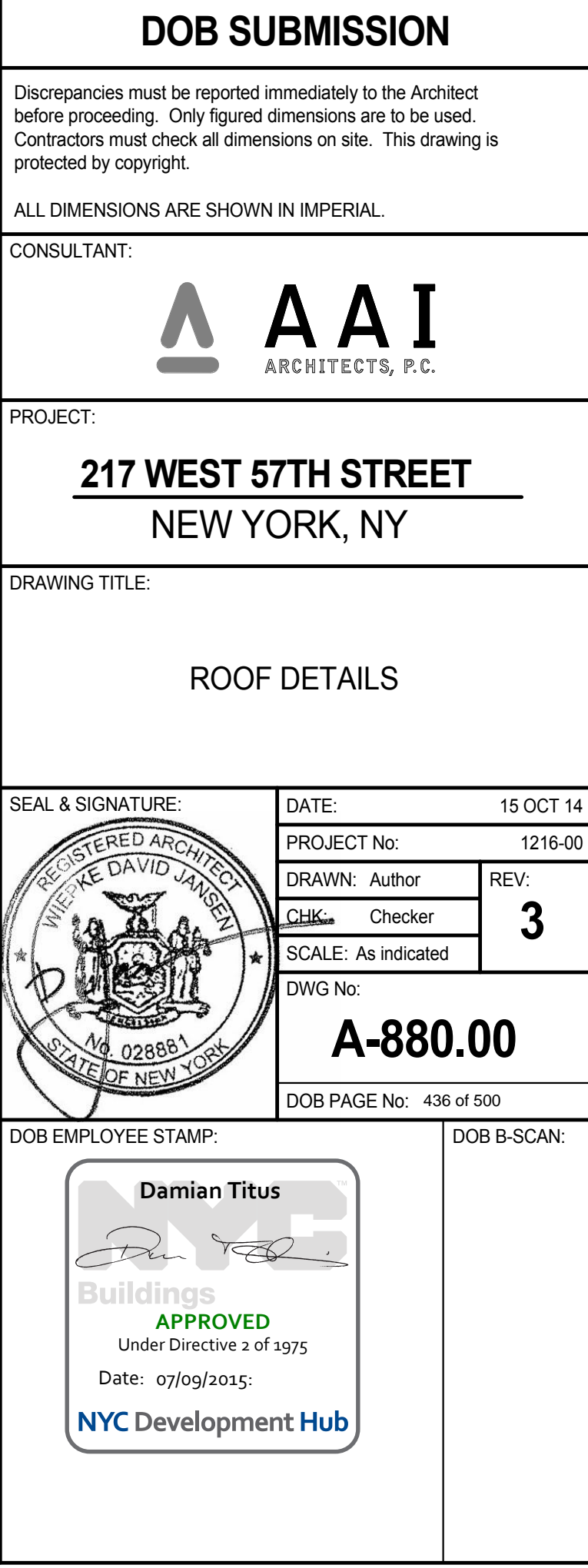
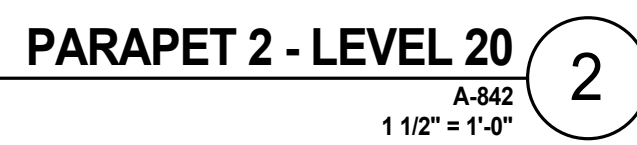
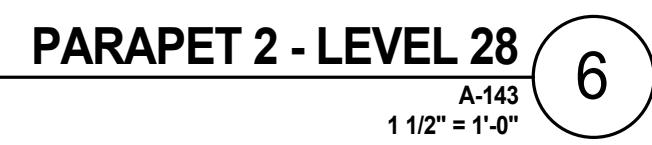

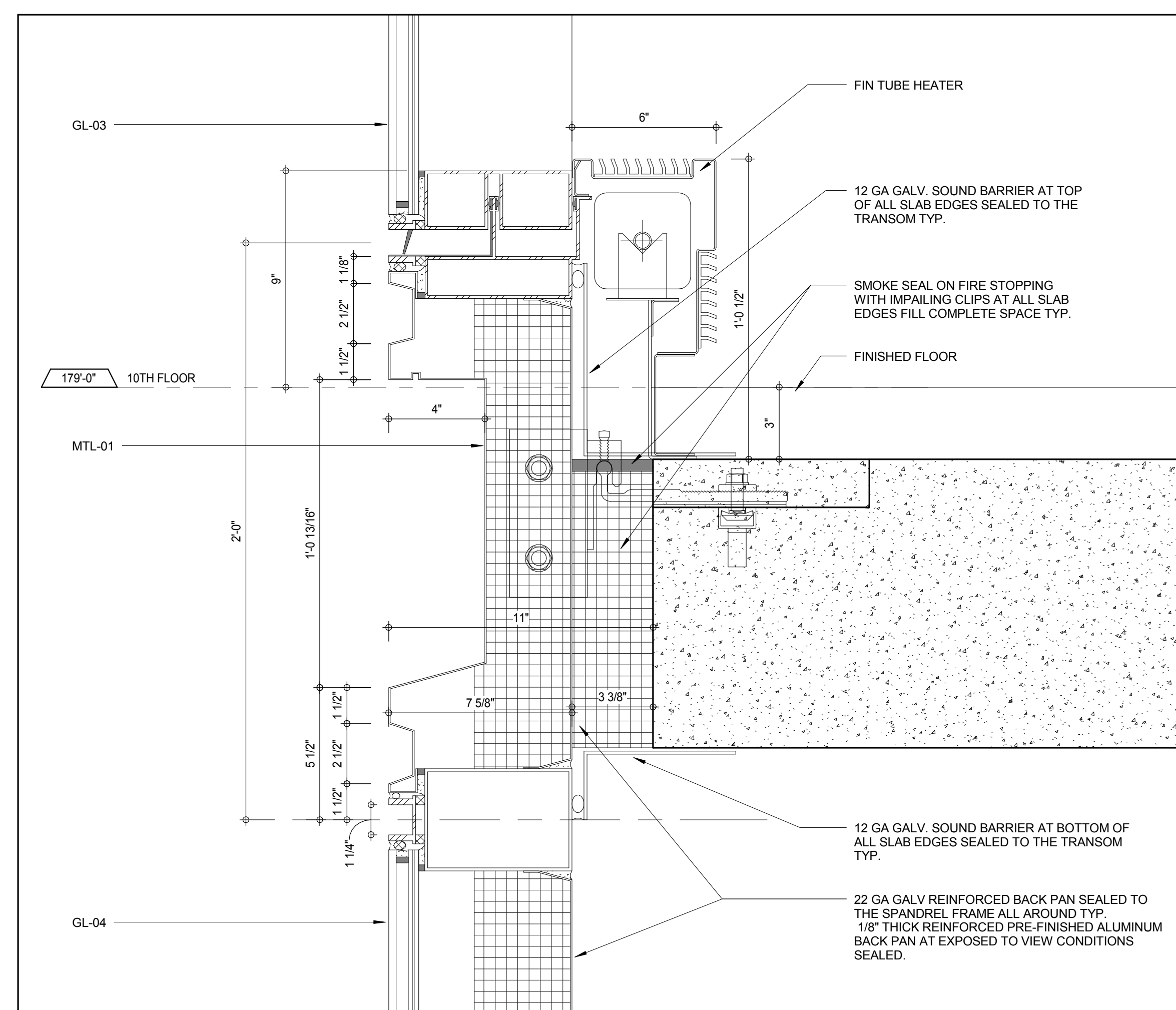

W-B SECTION AT SLAB LEVEL SPANDREL

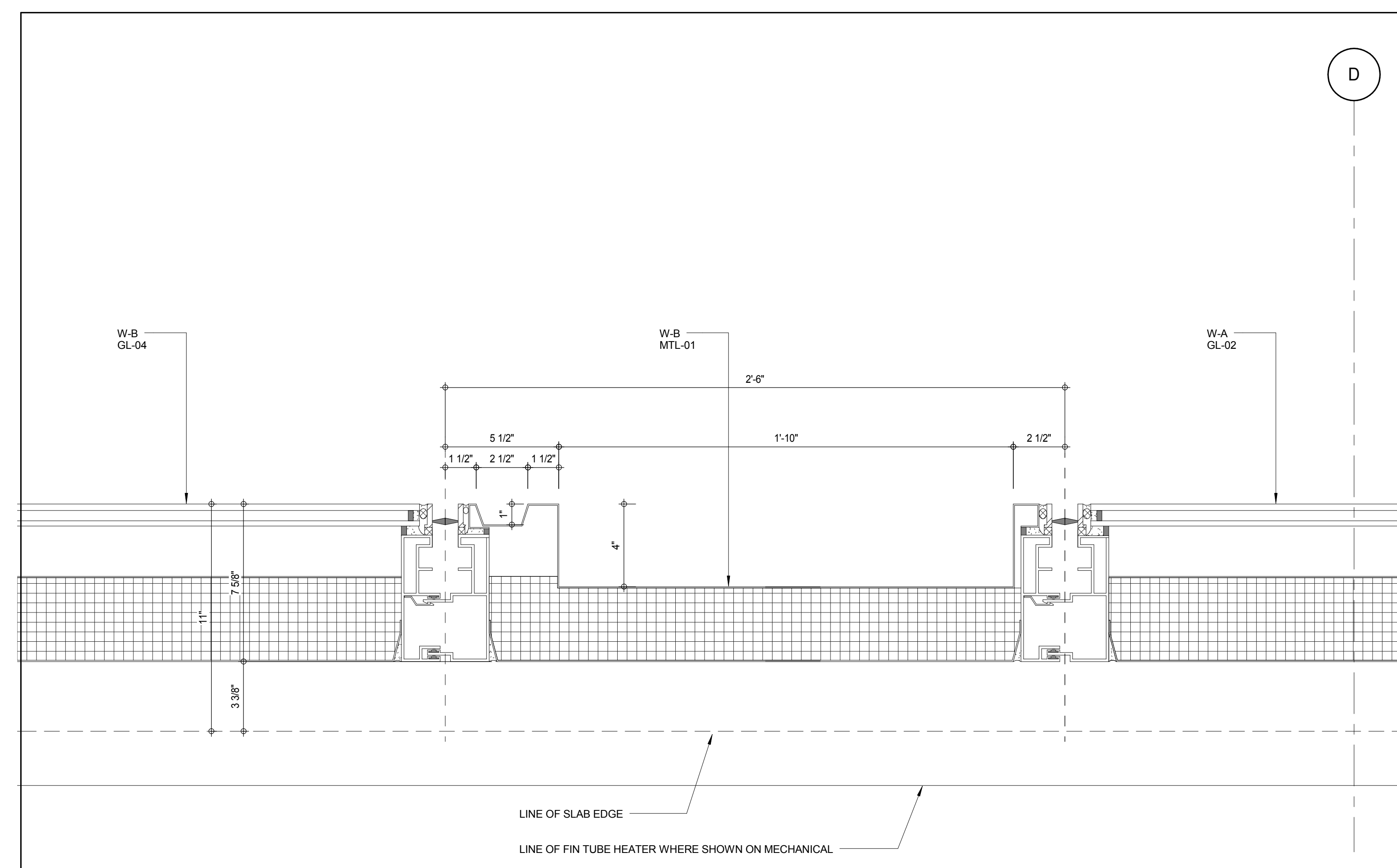

W-B PLAN DETAIL AT RECESSED PANEL

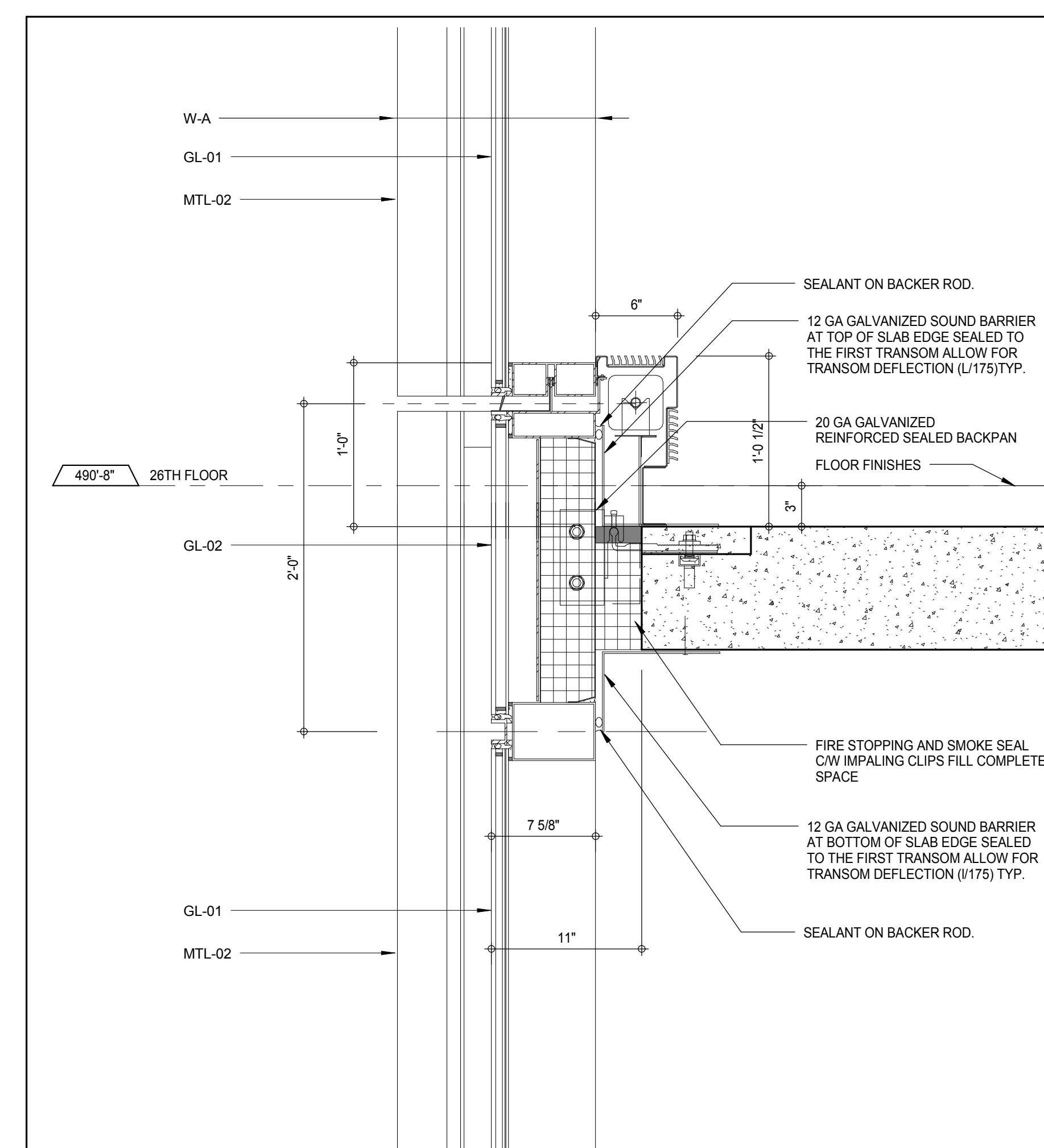

W-A SECTION DETAIL AT CURTAIN WALL SLAB LEVEL

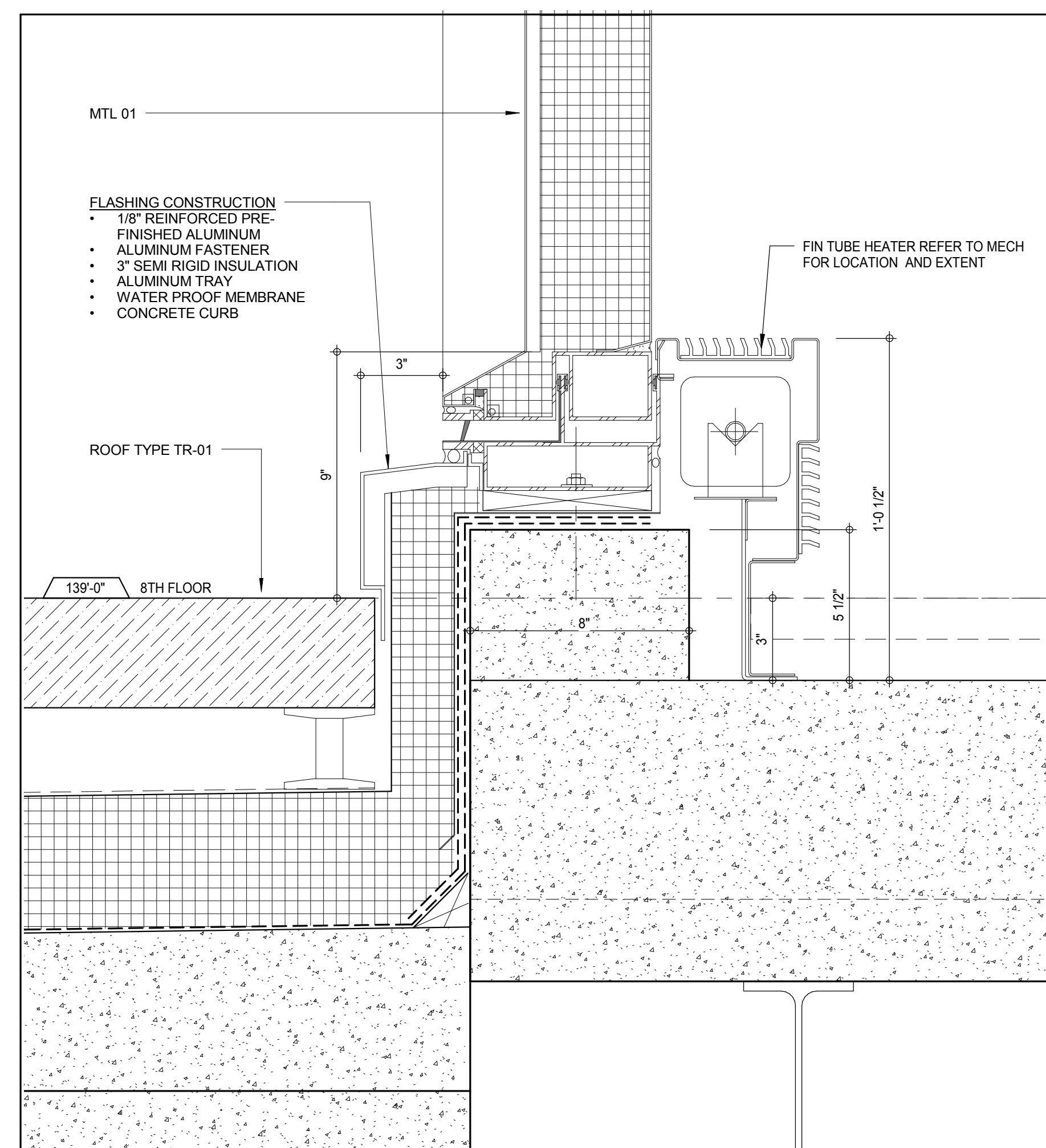

W-B SECTION DETAIL AT RECESSED PANEL BASE

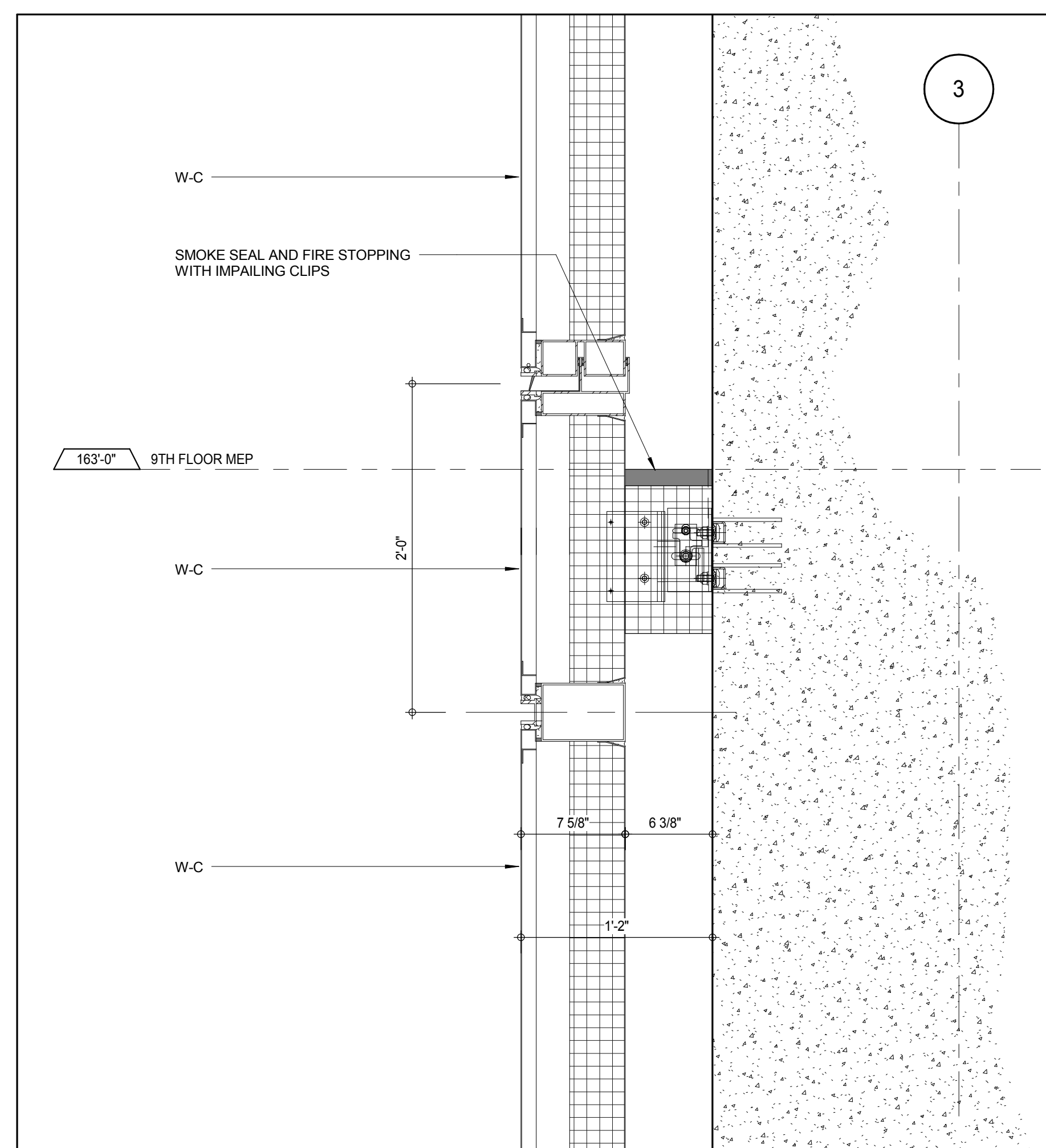

W-C SECTION DETAIL AT CURTAIN WALL SHEAR WALL

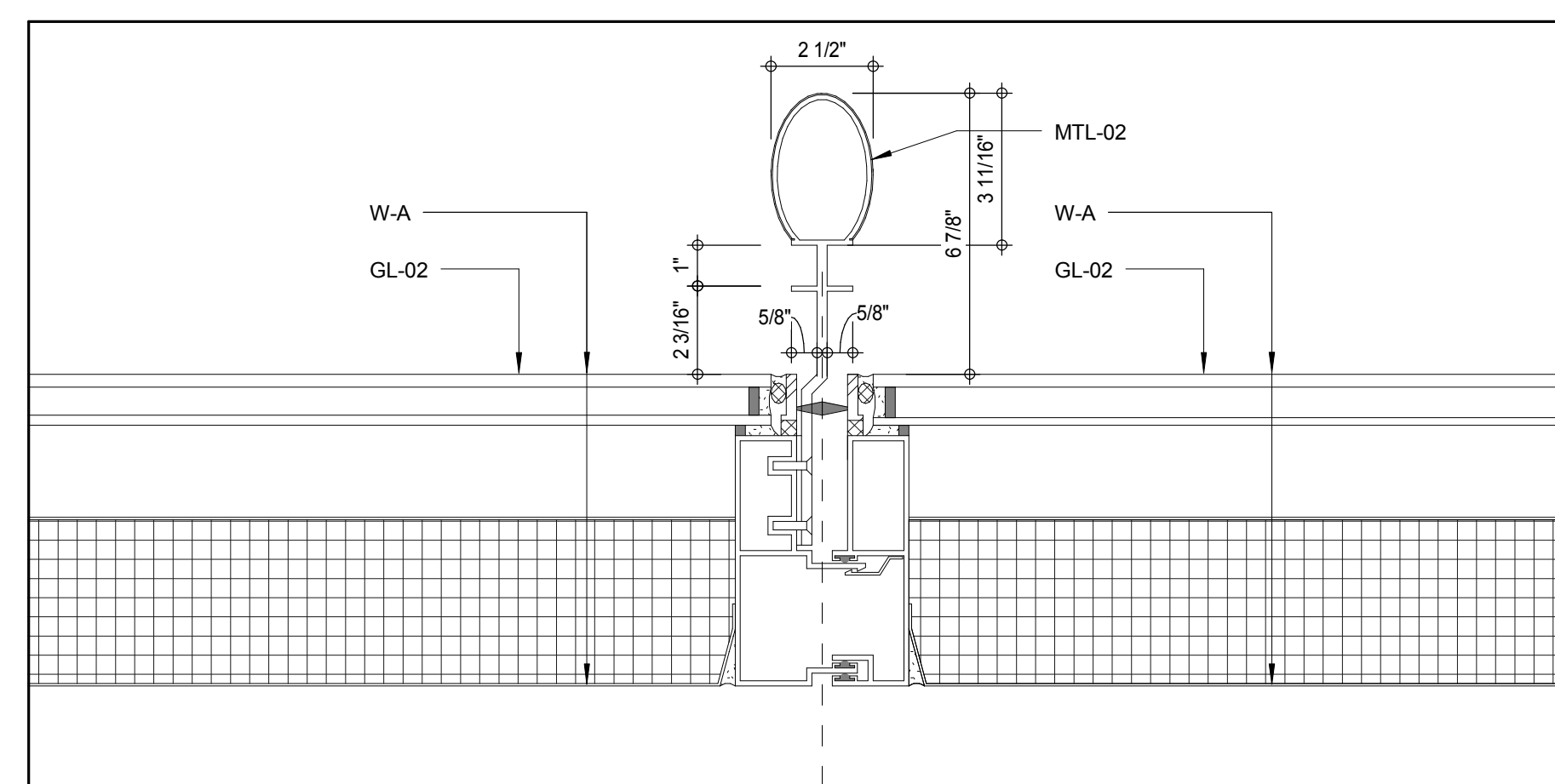

W-A PLAN DETAIL AT SPANDREL GLASS

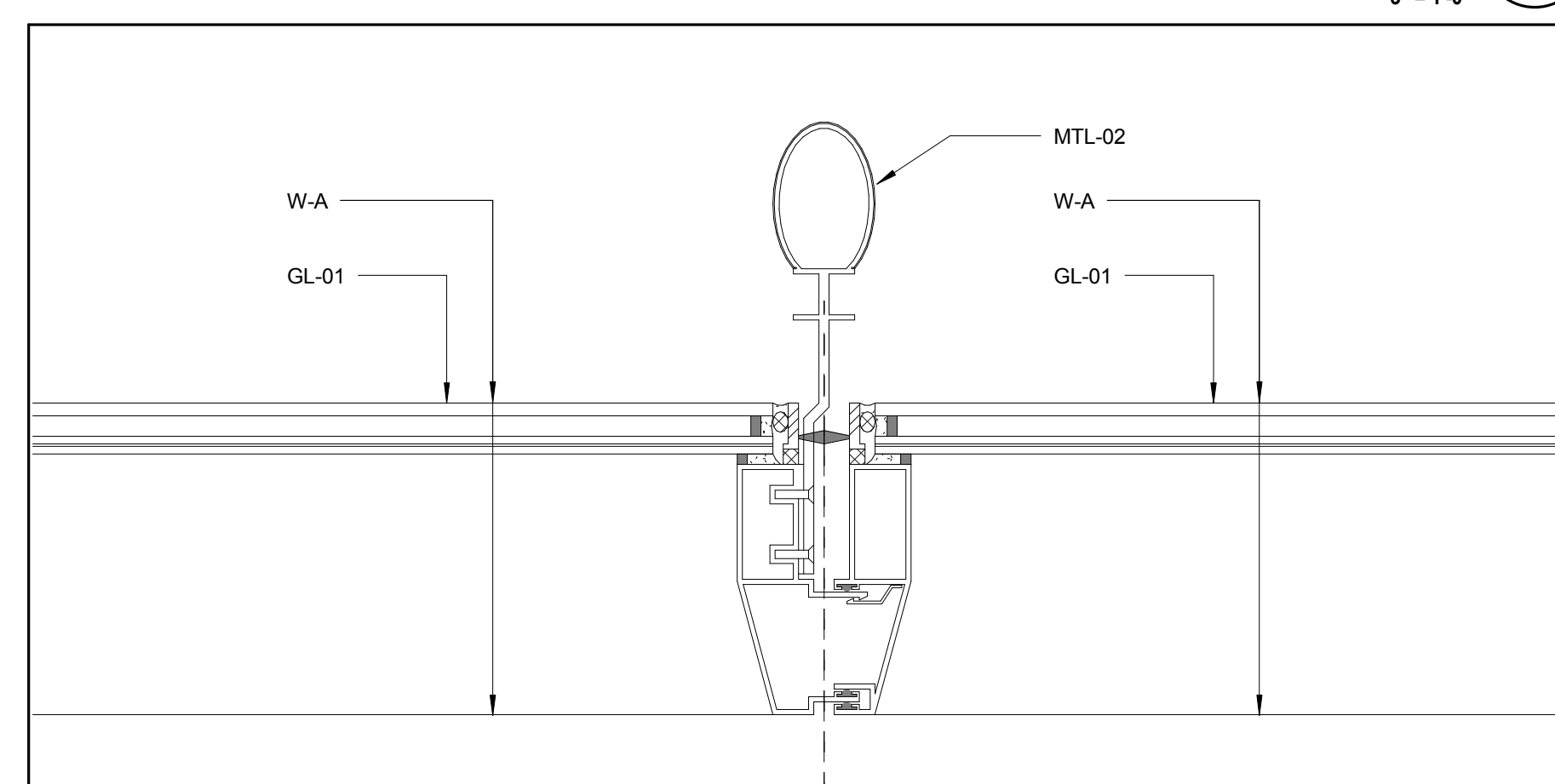

W-A PLAN DETAIL AT VISION GLASS 5

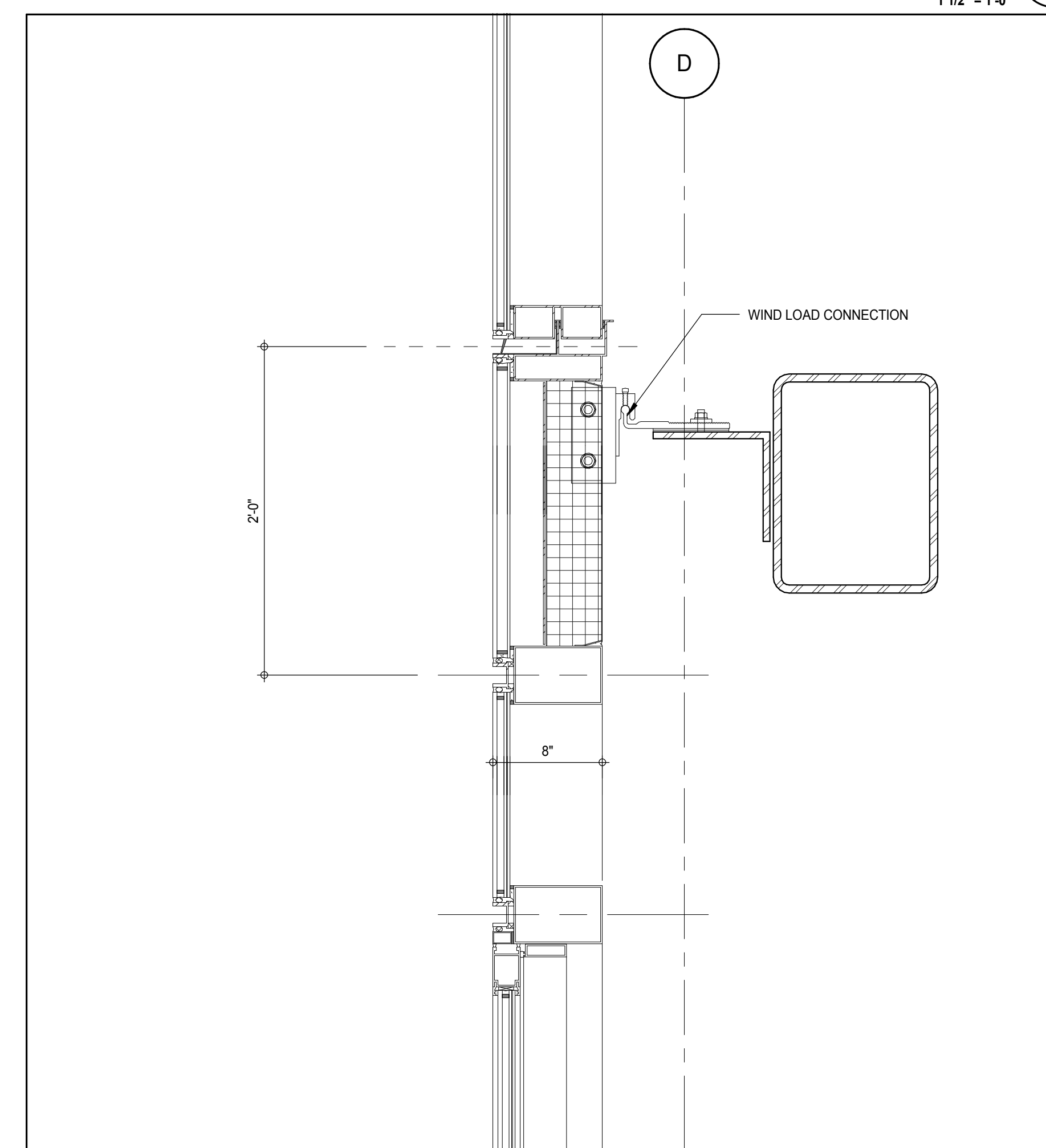

W-A SECTION DETAIL AT DOOR HEAD LEVEL 8

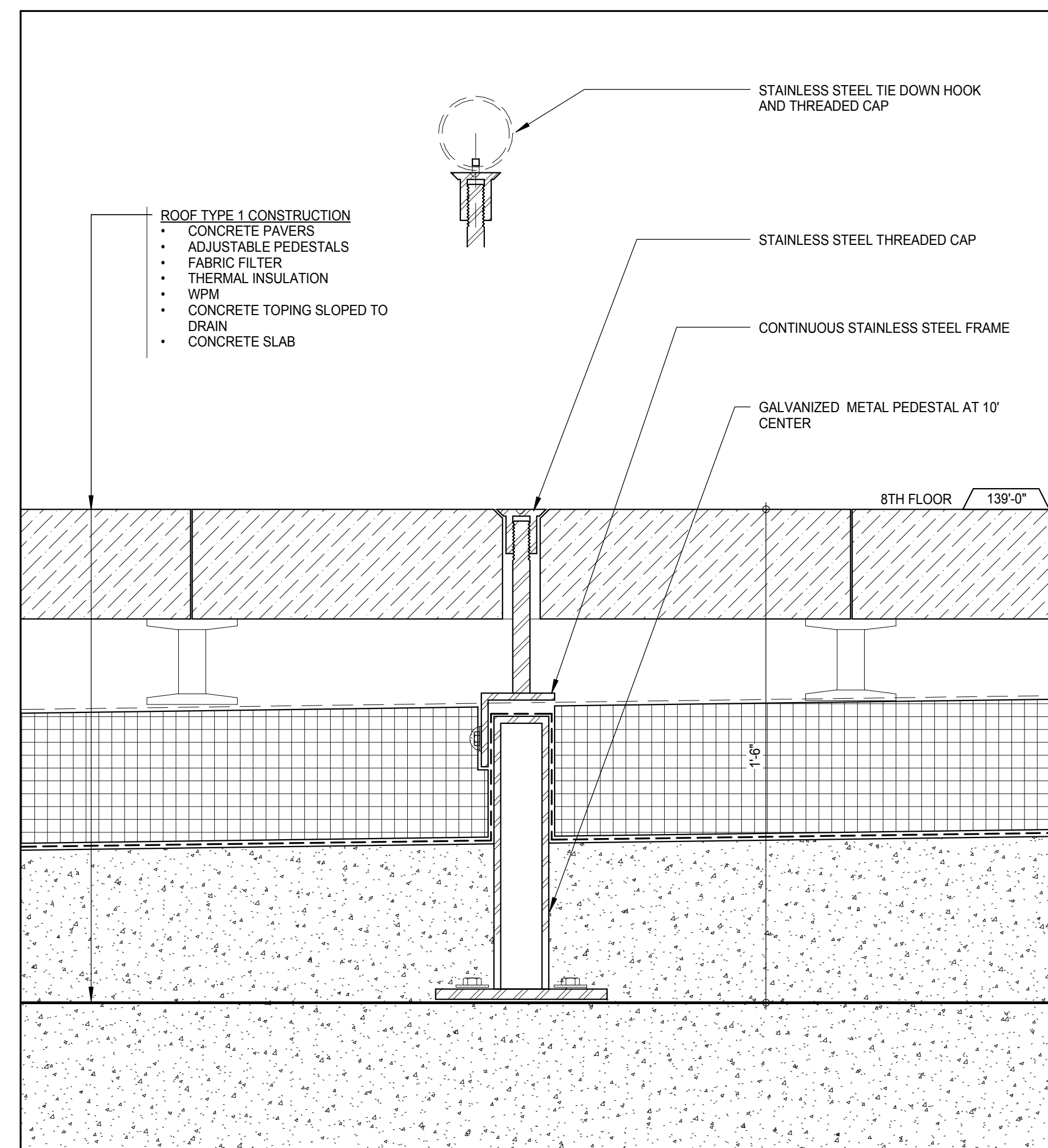

SECTION DETAIL AT ROOF ANCHOR

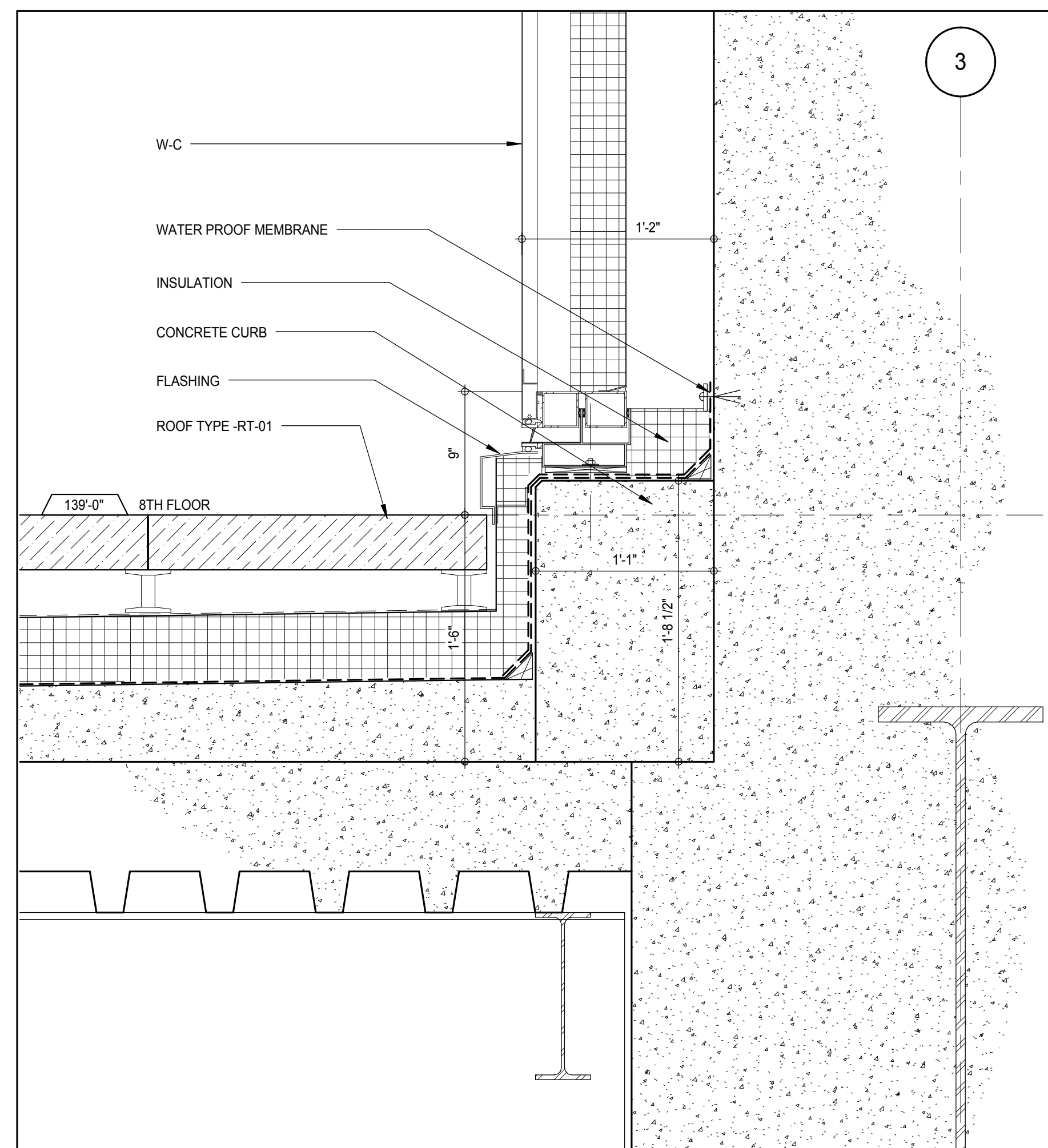

W-C SECTION DETAIL AT CURTAIN WALL BASE AT SHEAR WALL LEVEL 8

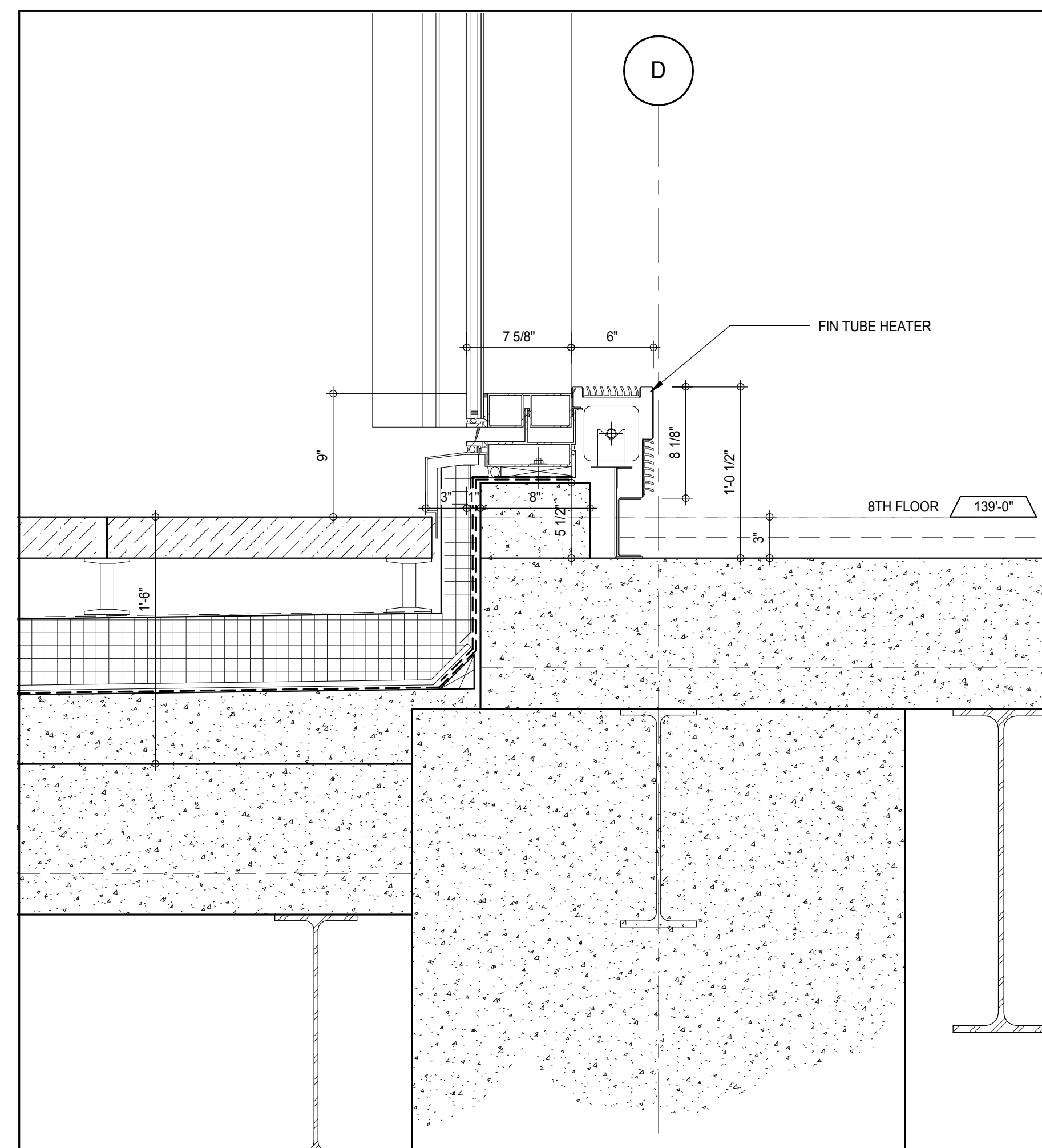

W-A SECTION DETAIL AT CURTAIN WALL BASE LEVEL 8

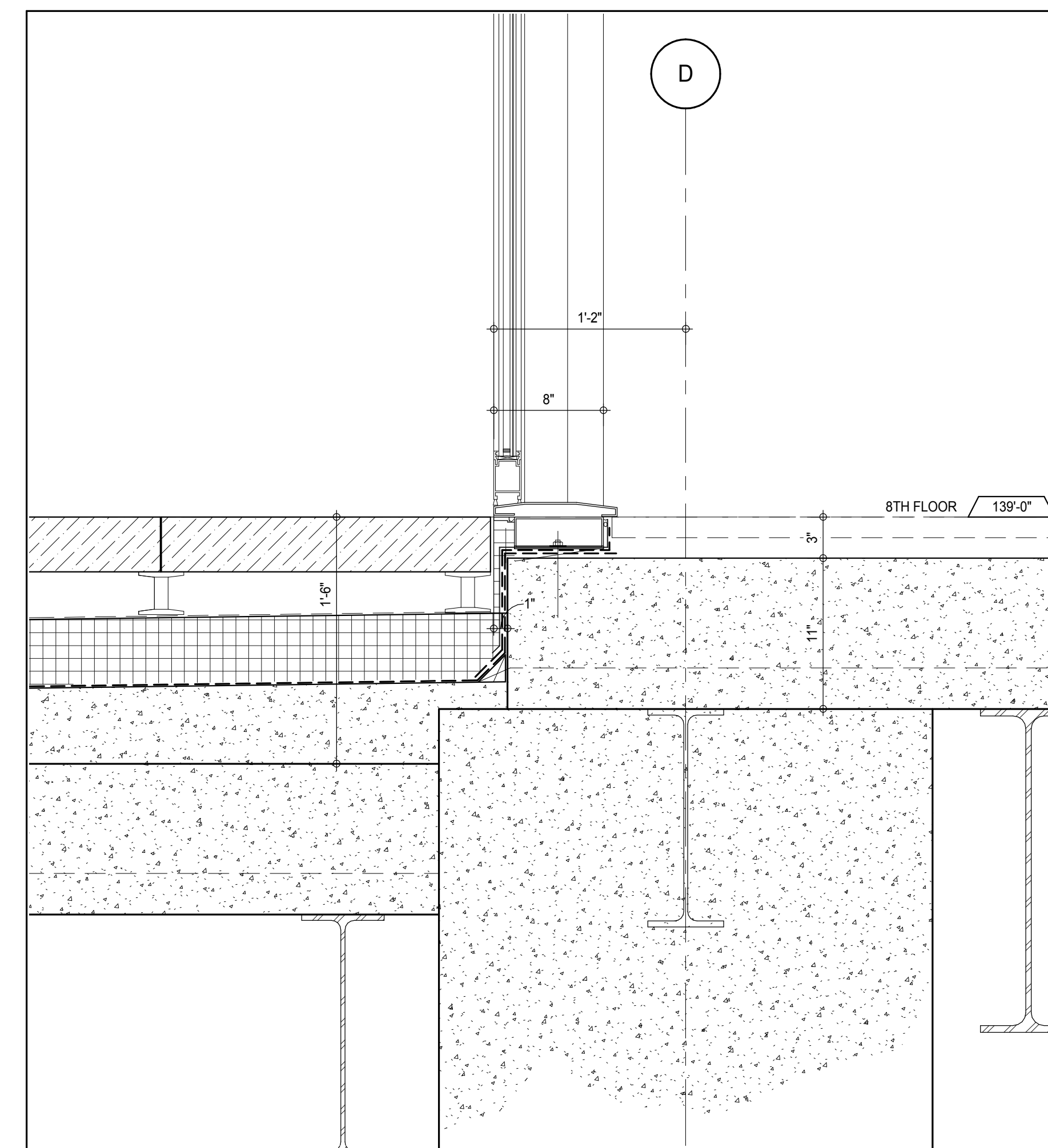

W-A SECTION DETAIL AT DOOR SILL LEVEL 8

[illegible]

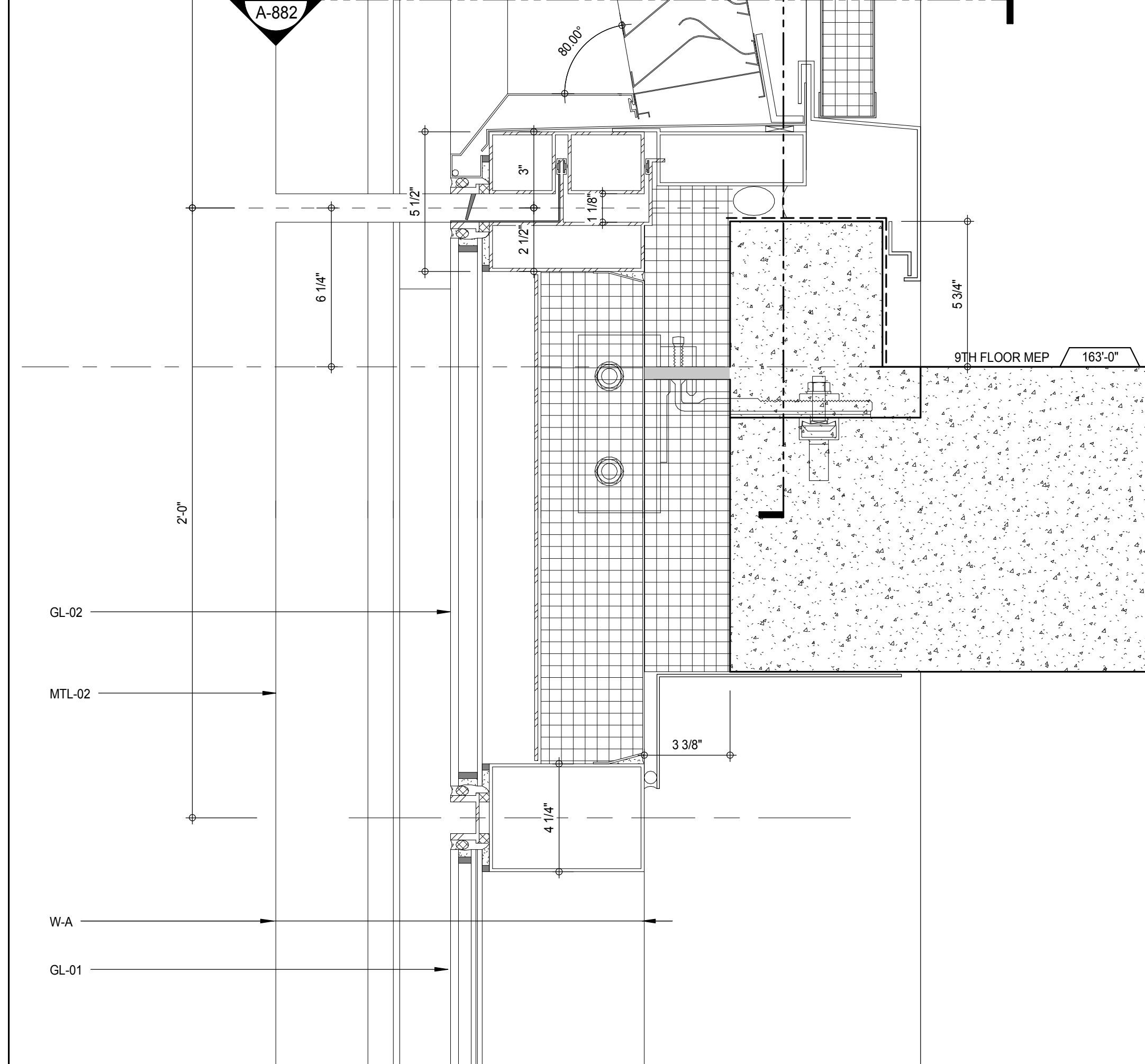

W-A PLAN DETAIL LOWER/UPPER LOUVER SLOT

Date: 07/09/2015:
NYC Development Hub

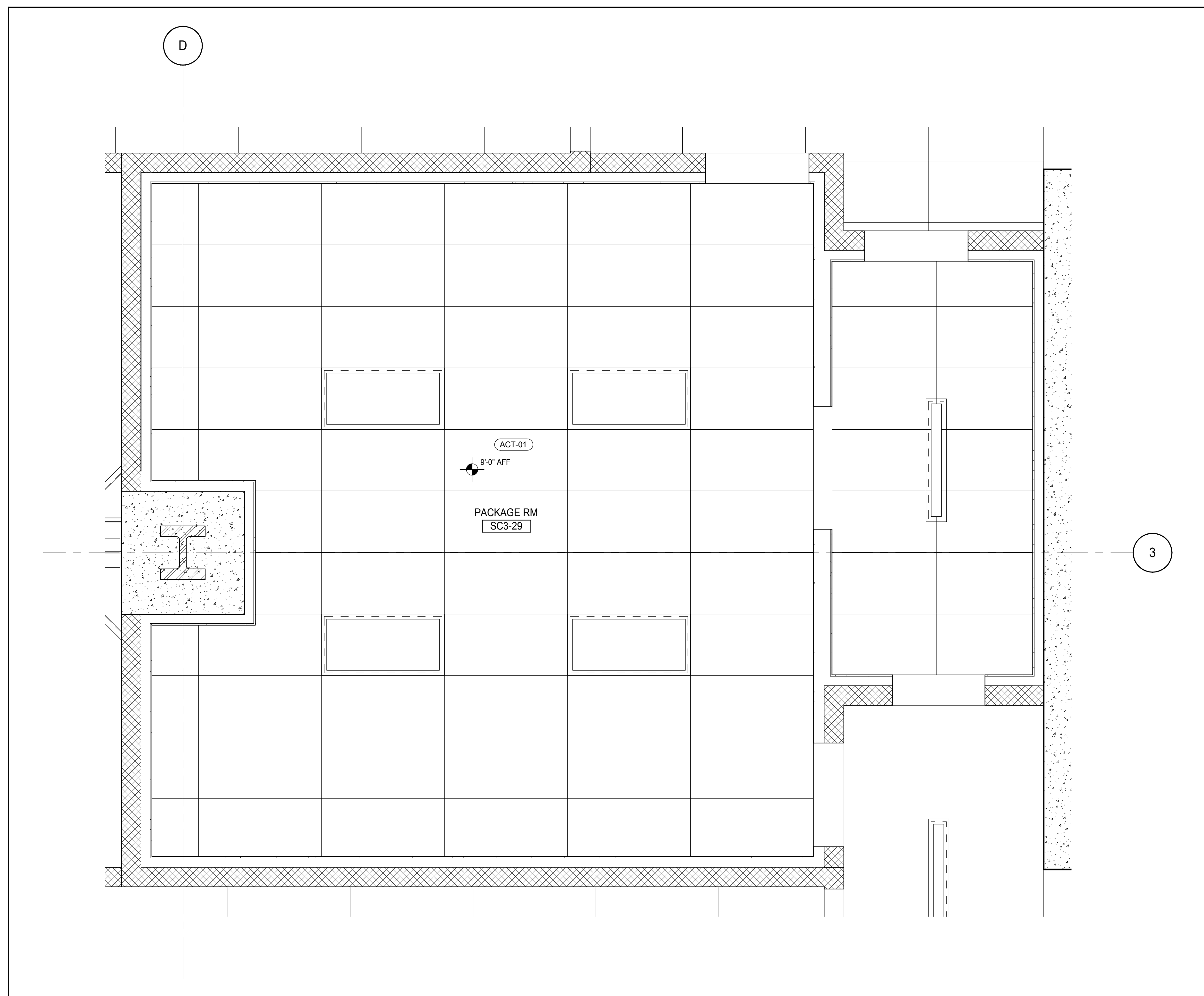

SUB CELLAR 3 - PACKAGE ROOM RCP

A-701
1/2" = 1'-0"

11

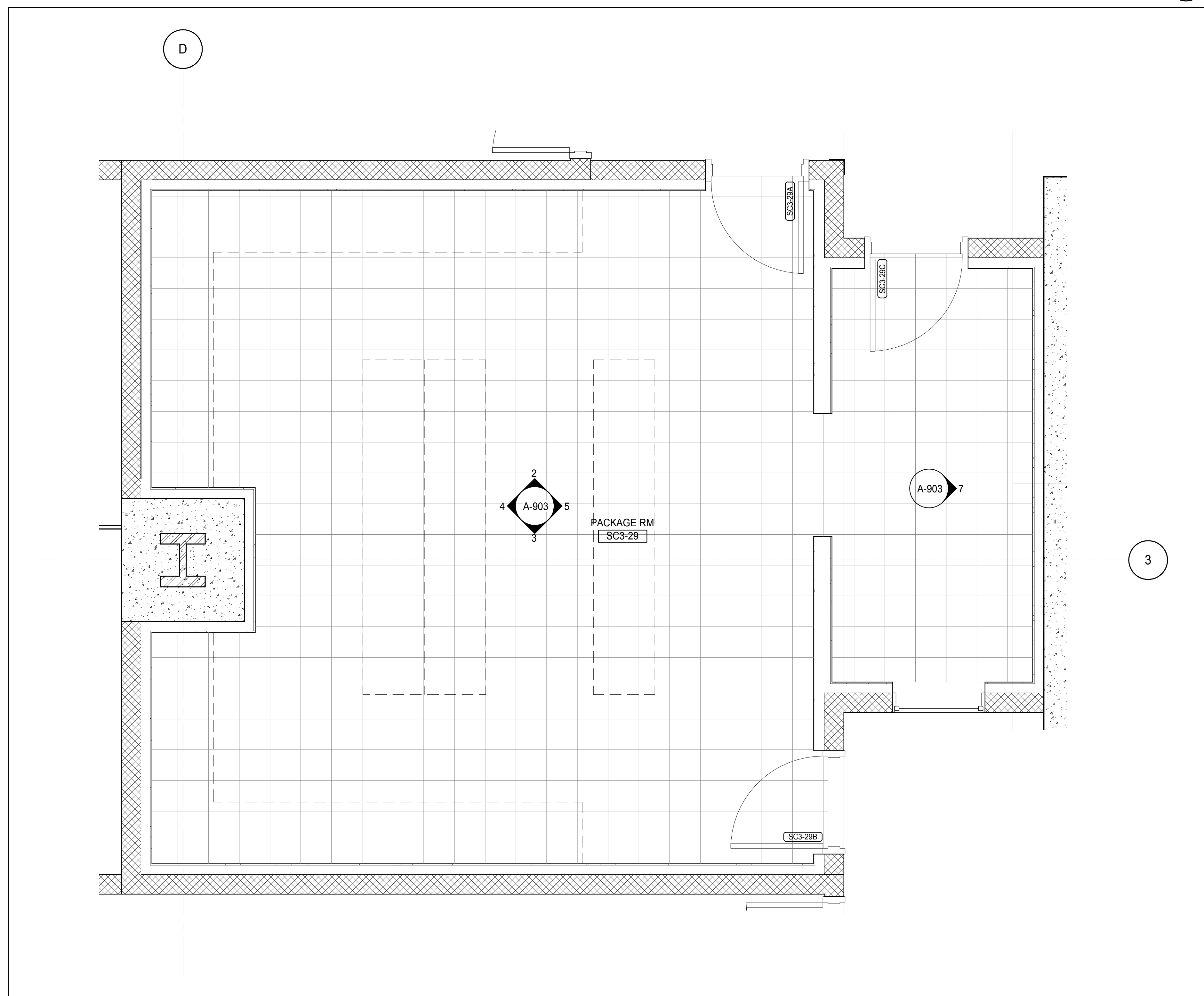

SUB CELLAR 3 - PACKAGE ROOM PLAN

A-402
1/2" = 1'-0"

9

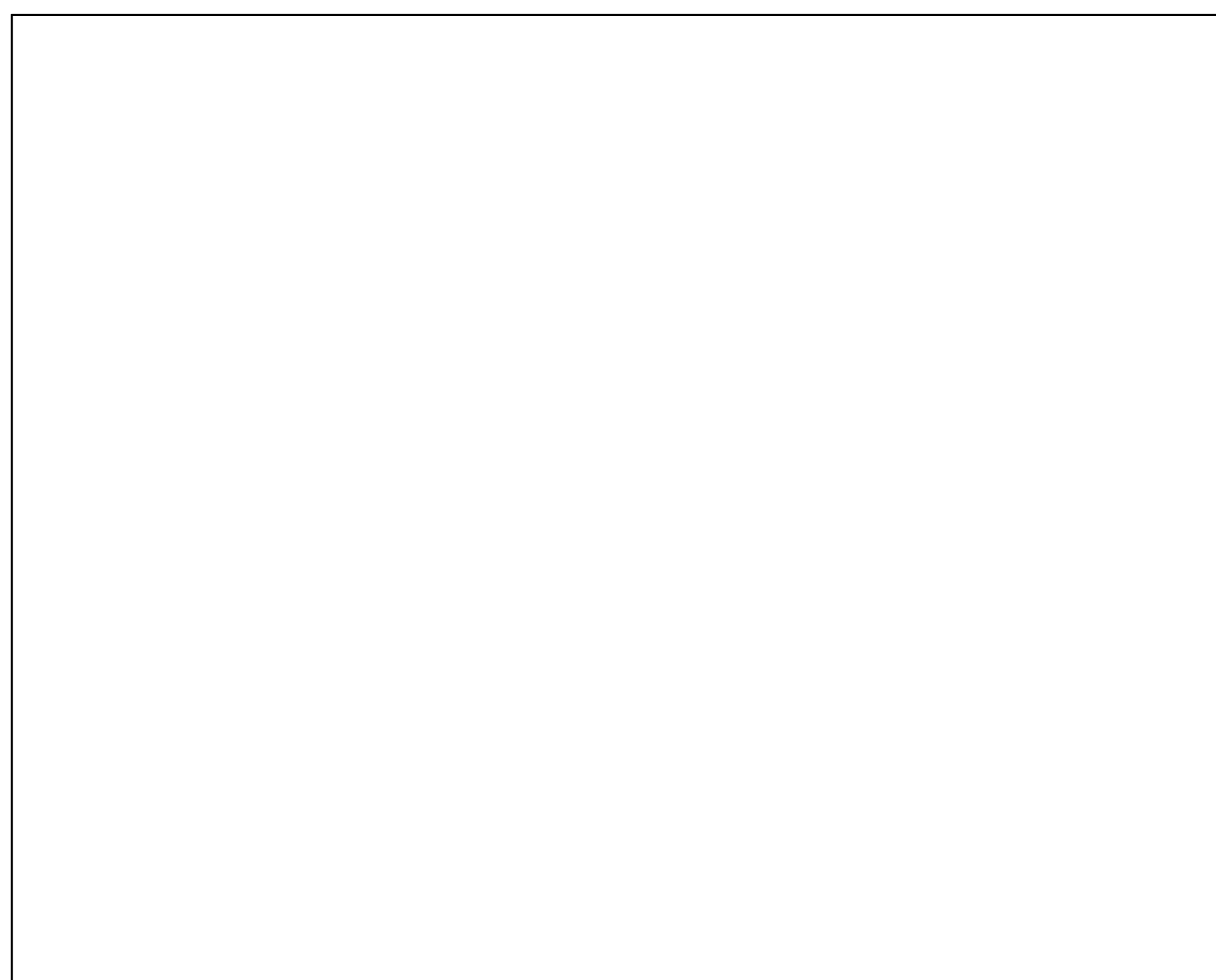

SUB CELLAR 3 - TENANT LAUNDRY RCP

A-701
1/2" = 1'-0"

5

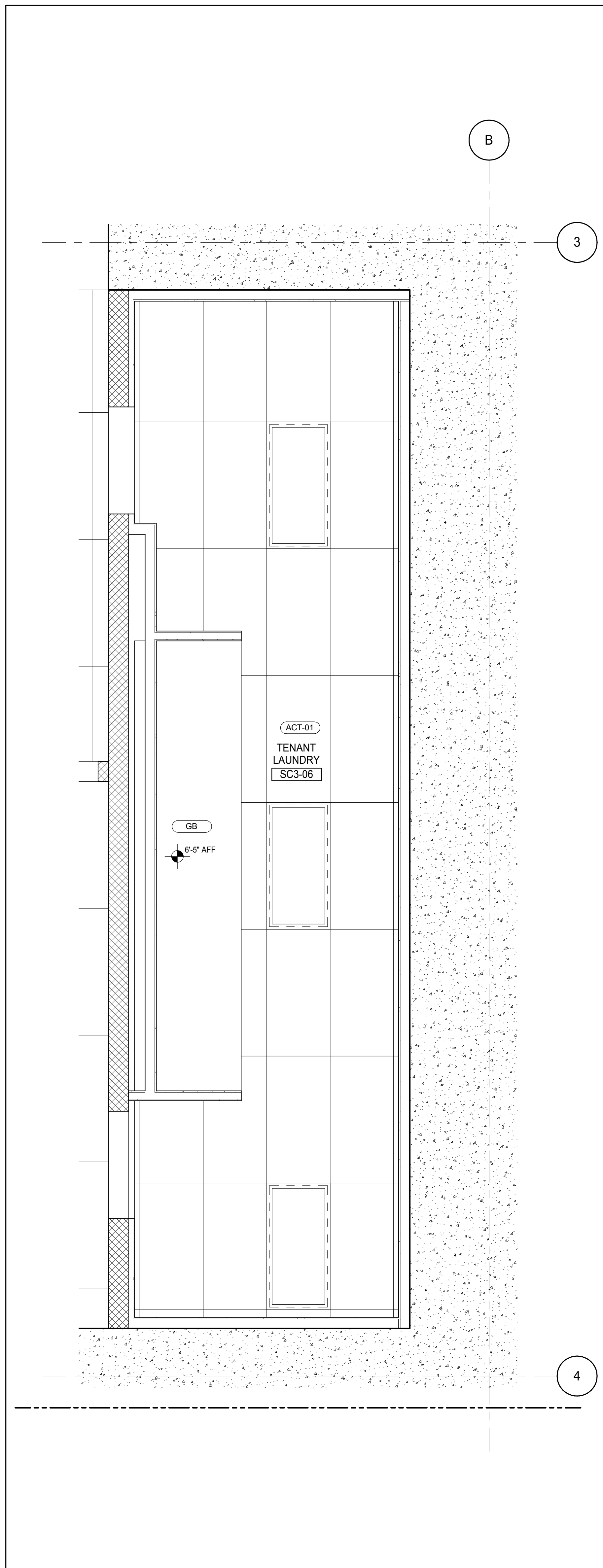

MATERIAL LEGEND

MATERIAL TAG	DESCRIPTION
ACT-01	ACOUSTIC CEILING TILE
CP-01	CARPET TILE 24"x24"
CT-03	CERAMIC WALL TILE
CT-04	CERAMIC FLOOR TILE
FRP	FIBERGLASS REINFORCED PLASTIC WALL PANEL
GB	GYPSUM BOARD CEILING
PT-06	PAINT
RB-01	RUBBER BASE
RF-01	RESINOUS FLOORING - LIGHT DUTY
RF-02	RESINOUS FLOORING - MEDIUM DUTY FOR CHEMICAL RESISTANCE
RF-03	RESINOUS FLOORING - MEDIUM DUTY
RF-04	RESINOUS FLOORING - MEDIUM DUTY
RF-05	RESINOUS FLOORING - SECONDARY CONTAMINANT
TR-01	TRANSITION STRIP
VCT-01	VINYL COMPOSITION TILE
VCT-02	VINYL COMPOSITION TILE - STATIC DISSIPATIVE

*NO TOLERANCE PERMITTED, DIMENSION SHOWN TO BE EXACT

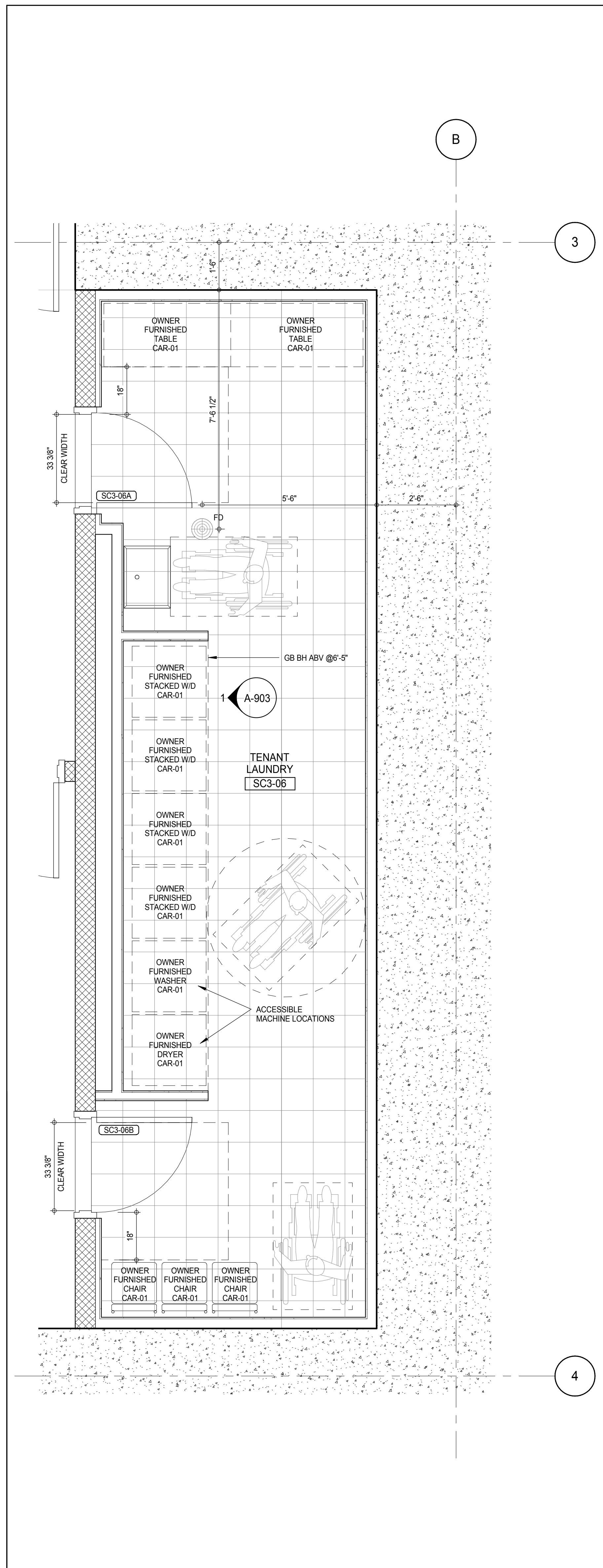

SUB CELLAR 3 - TENANT LAUNDRY PLAN

A-402
1/2" = 1'-0"

1

KEY PLAN

PROJECT NORTH

DEVELOPER:

EXTELL DEVELOPMENT COMPANY
805 THIRD AVENUE, 7TH FLOOR
NEW YORK, NY 10022 USA
TEL: 212 712 6000 FAX: 212 712 6100

DESIGN ARCHITECT:

Base Building Shell & Core
ADRIAN SMITH + GORDON GILL ARCHITECTURE
111 WEST MONROE STREET SUITE 2300
CHICAGO, IL 60603
TEL: 312 920 1888 FAX: 312 920 1775

INTERIOR DESIGNER:

Residential
Rottet Architecture and Design Studio, PLLC
288 Fifth Ave., 7th Floor
New York, NY 10001
TEL: 646 989 7000 FAX:

ARCHITECT OF RECORD:

Base Building Shell, Core, & Residential
AAI ARCHITECTS, P.C.
401 Wellington St. W., 3rd Floor
Toronto, ON M5V 1E7 Canada
TEL: 416 967 1500 FAX: 416 967 7150

STRUCTURAL ENGINEERS:

WSP CANTOR SEINUK
228 EAST 45th Street
New York, NY 10017 USA
TEL: 212 887 8888 FAX: 646 487 5501

MEP ENGINEERS:

AKF GROUP
165 Broadway, 22nd Floor
New York, NY 10008 USA
TEL: 212 354 5656 FAX: 212 354 5668

GEOTECHNICAL ENGINEERS:

Langan Engineering & Environmental Services
21 Penn Plaza - 300 West 51st Street, 8th Floor
New York, NY 10001-2722
TEL: 212 479 5400 FAX: 212 479 5444

CODE CONSULTANTS:

Construction Consulting Associates
100 Church Street
New York, NY 10007
TEL: 212 385 1918 FAX: 212 385 1911

CURTAINWALL CONSULTANT:

AJLP Consulting
40 Worth Street, Suite 826
New York, NY 10013
TEL: 212 757 6559 FAX: 646 219 8508

LANDMARK/PRESERVATION CONSULTANT:

Jan Hird Pokorny Associates, Inc.
39 West 57th Street, 12A
New York, NY 10019
TEL: 212 759 6452 FAX: 212 759 6540

No. DESCRIPTION DATE

1 CD PROGRESS ISSUE 1 15 OCT 14

2 CD PROGRESS ISSUE 2 19 DEC 14

3 D.O.B. SUBMISSION 18 FEB 15

D.O.B. SUBMISSION 27 APR 14

DOB SUBMISSION

Discrepancies must be reported immediately to the Architect before proceeding. Only figured dimensions are to be used. Contractors must check all dimensions on site. This drawing is protected by copyright.

ALL DIMENSIONS ARE SHOWN IN IMPERIAL.

CONSULTANT:

AAI
ARCHITECTS, P.C.

PROJECT:

217 WEST 57TH STREET
NEW YORK, NY

DRAWING TITLE:

SC3 - BOH INTERIOR PLAN DETAIL

SEAL & SIGNATURE

DATE:

15 OCT 14

PROJECT No:

1216-00

DRAWN: Author

CHK: Checker

SCALE: As indicated

DWG No:

A-901.00

DOB PAGE No:

498 of 500

DOB 5-SCAN:

DOB EMPLOYEE STAMP:

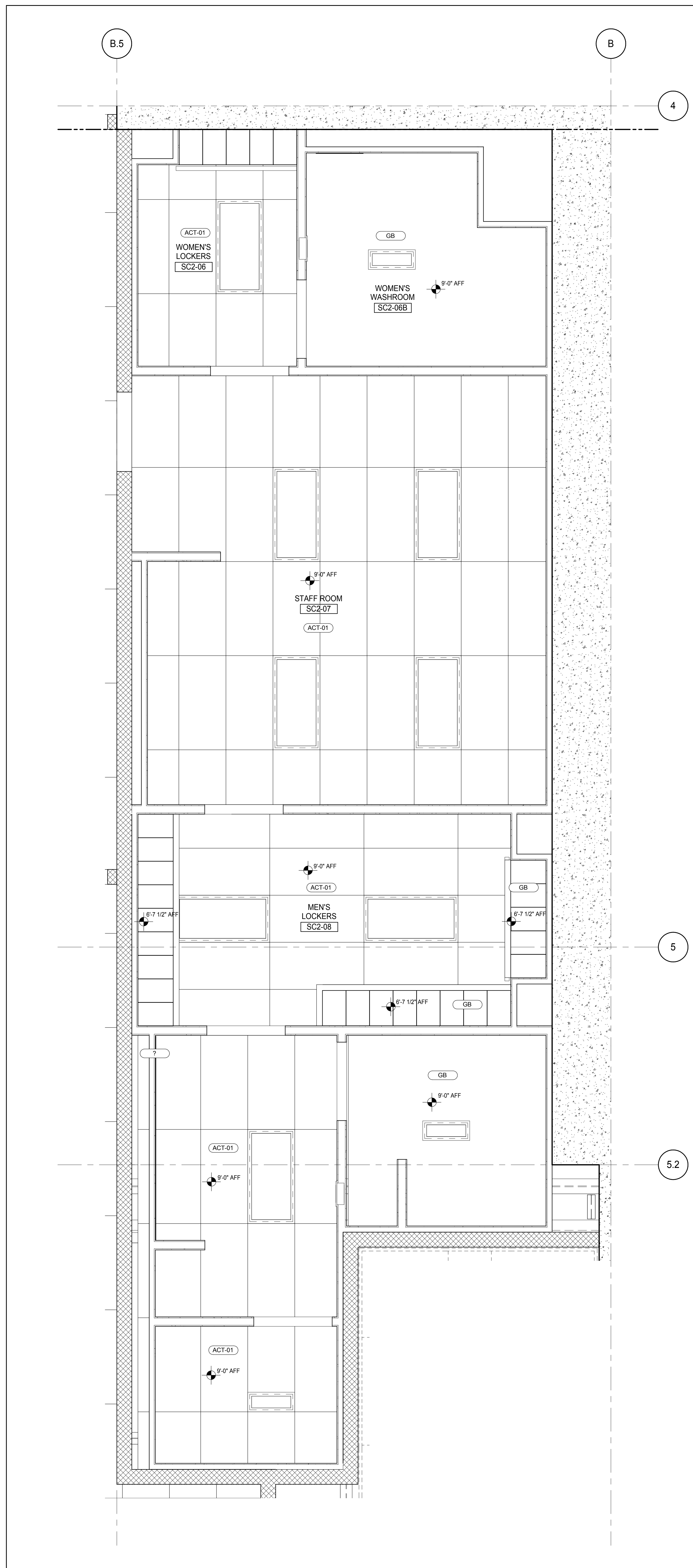
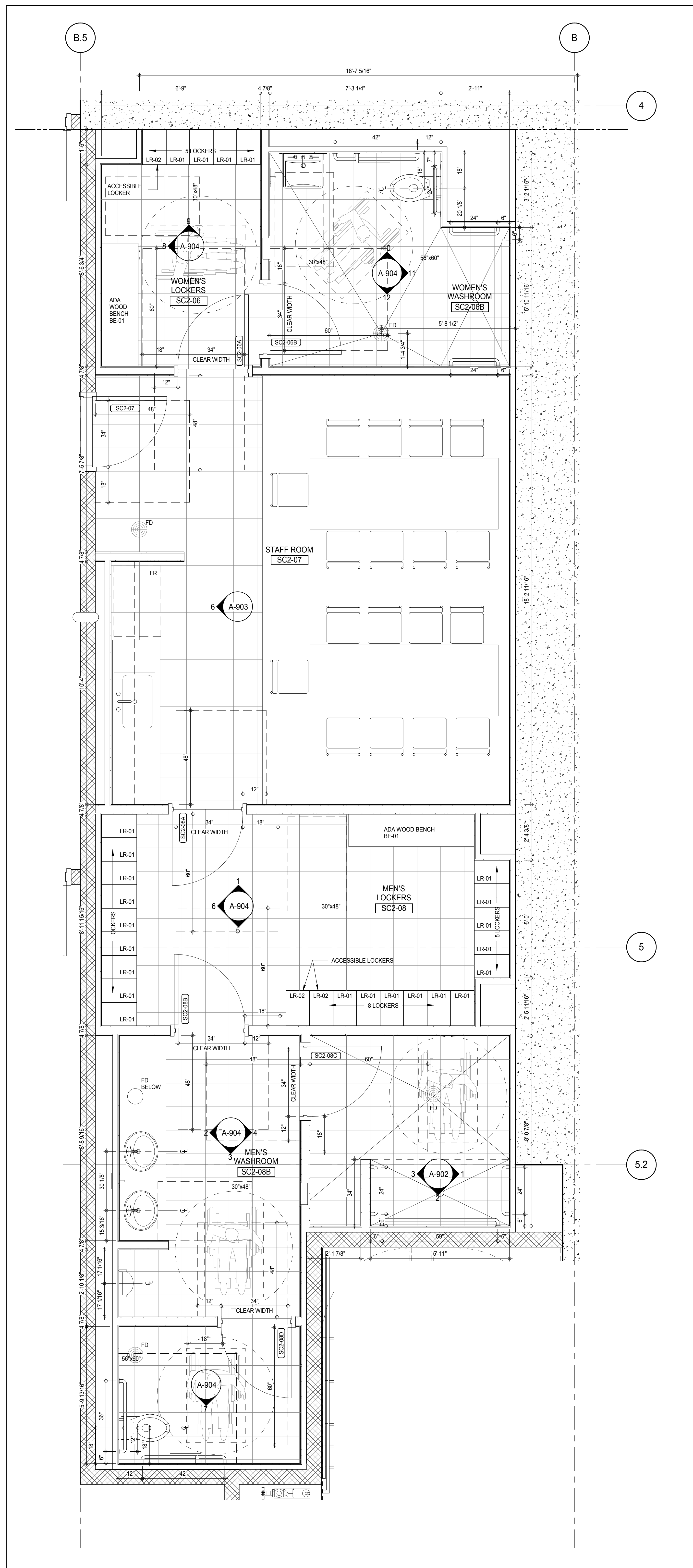
SUB CELLAR 2 - STAFF AMENITIES RCP
A-902
1/2" = 1'-0"SUB CELLAR 2 - STAFF AMENITIES PLAN
A-902
1/2" = 1'-0"

MATERIAL LEGEND	
MATERIAL TAG	DESCRIPTION
ACT-01	ACOUSTIC CEILING TILE
CP-01	CARPET TILE 24"x24"
CT-03	CERAMIC WALL TILE
CT-04	CERAMIC FLOOR TILE
FRP	FIBERGLASS REINFORCES PLASTIC WALL PANEL
GB	GYPSUM BOARD CEILING
PT-06	PAINT
RB-01	RUBBER BASE
RF-01	RESINOUS FLOORING - LIGHT DUTY
RF-02	RESINOUS FLOORING - MEDIUM DUTY FOR CHEMICAL RESISTANCE
RF-03	RESINOUS FLOORING - MEDIUM DUTY
RF-04	RESINOUS FLOORING - MEDIUM DUTY
RF-05	RESINOUS FLOORING - SECONDARY CONTAMINANT
TR-01	TRANSITION STRIP
VCT-01	VINYL COMPOSITION TILE
VCT-02	VINYL COMPOSITION TILE - STATIC DISSIPATIVE

*NO TOLERANCE PERMITTED, DIMENSION SHOWN TO BE EXACT

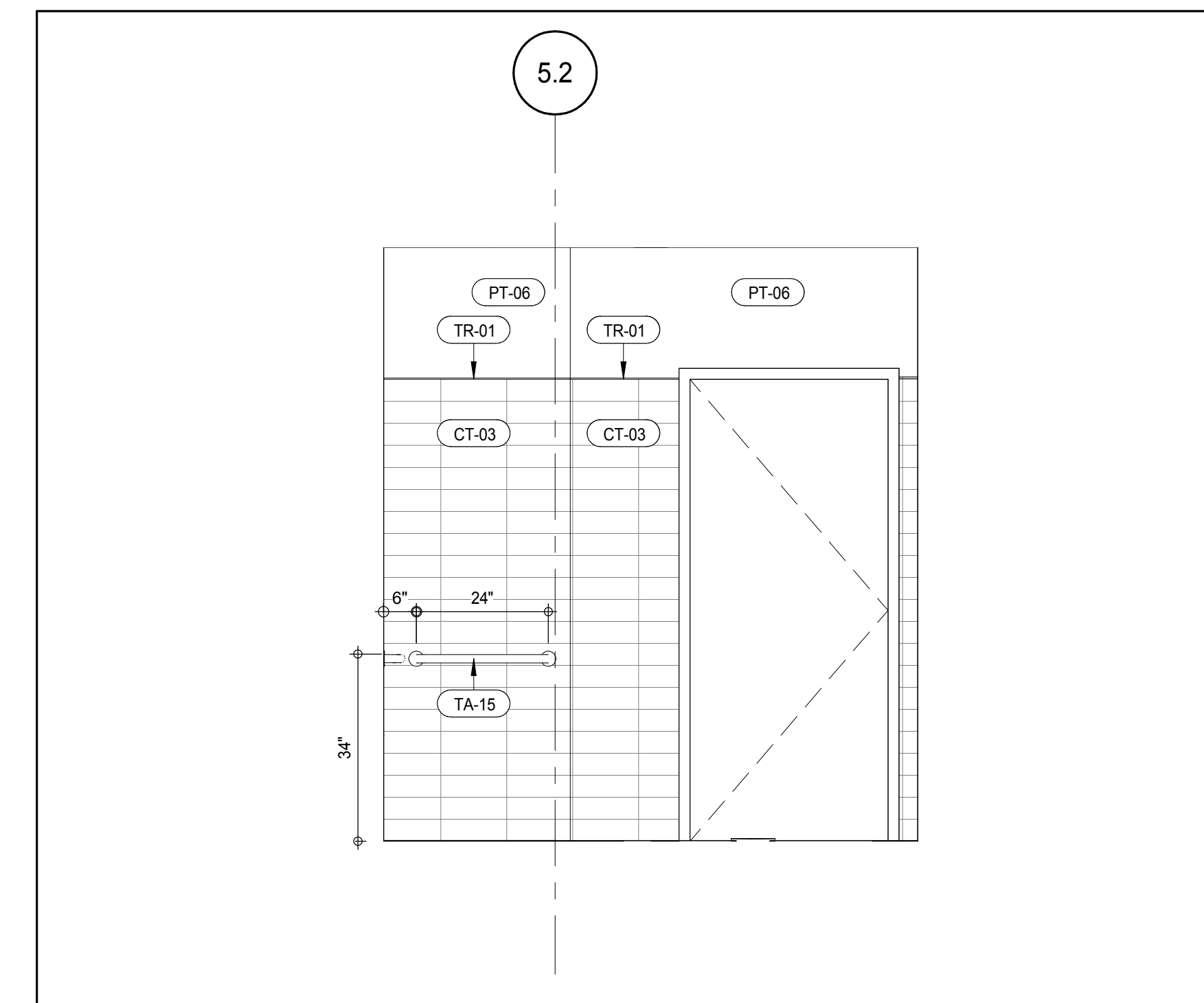
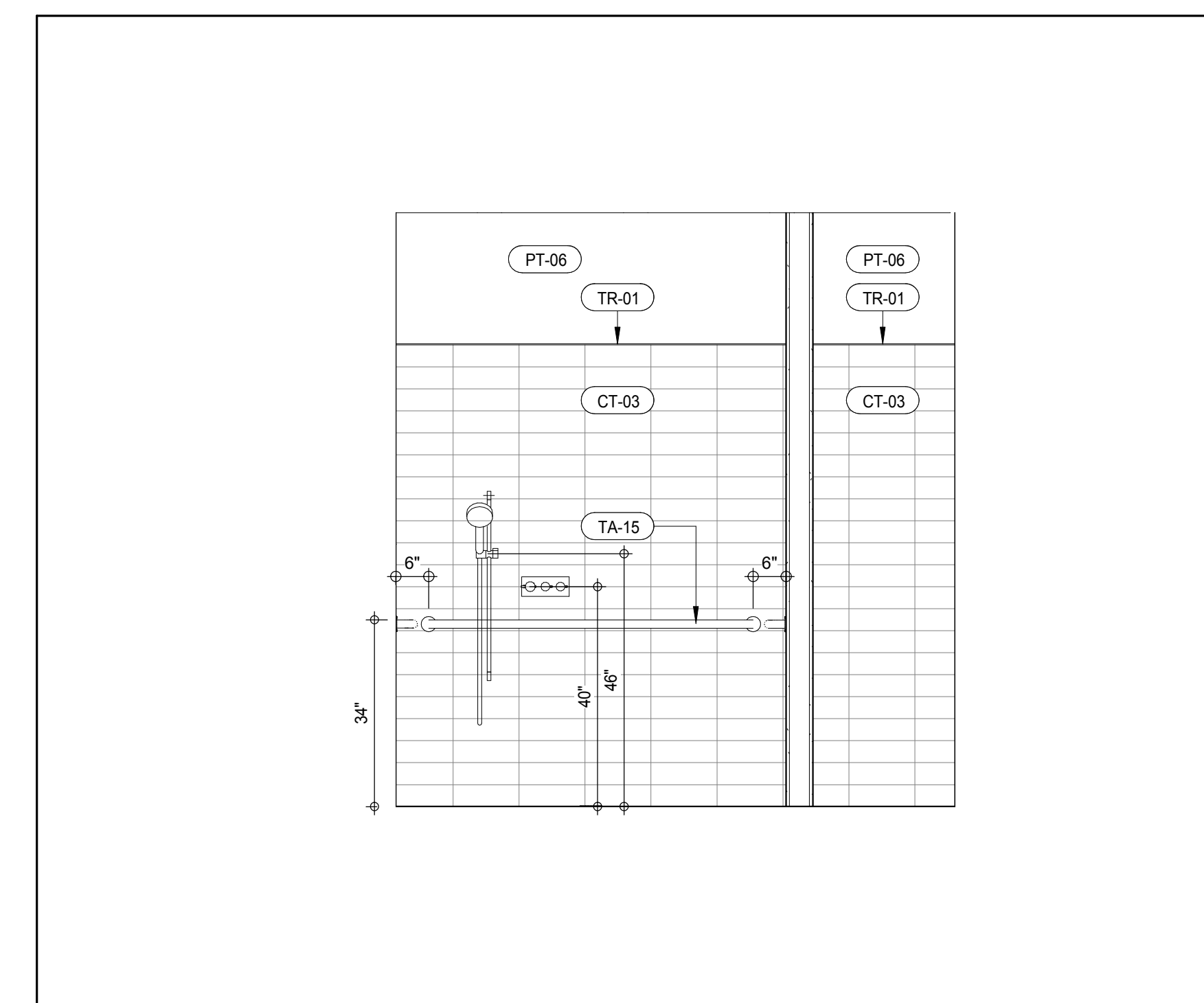
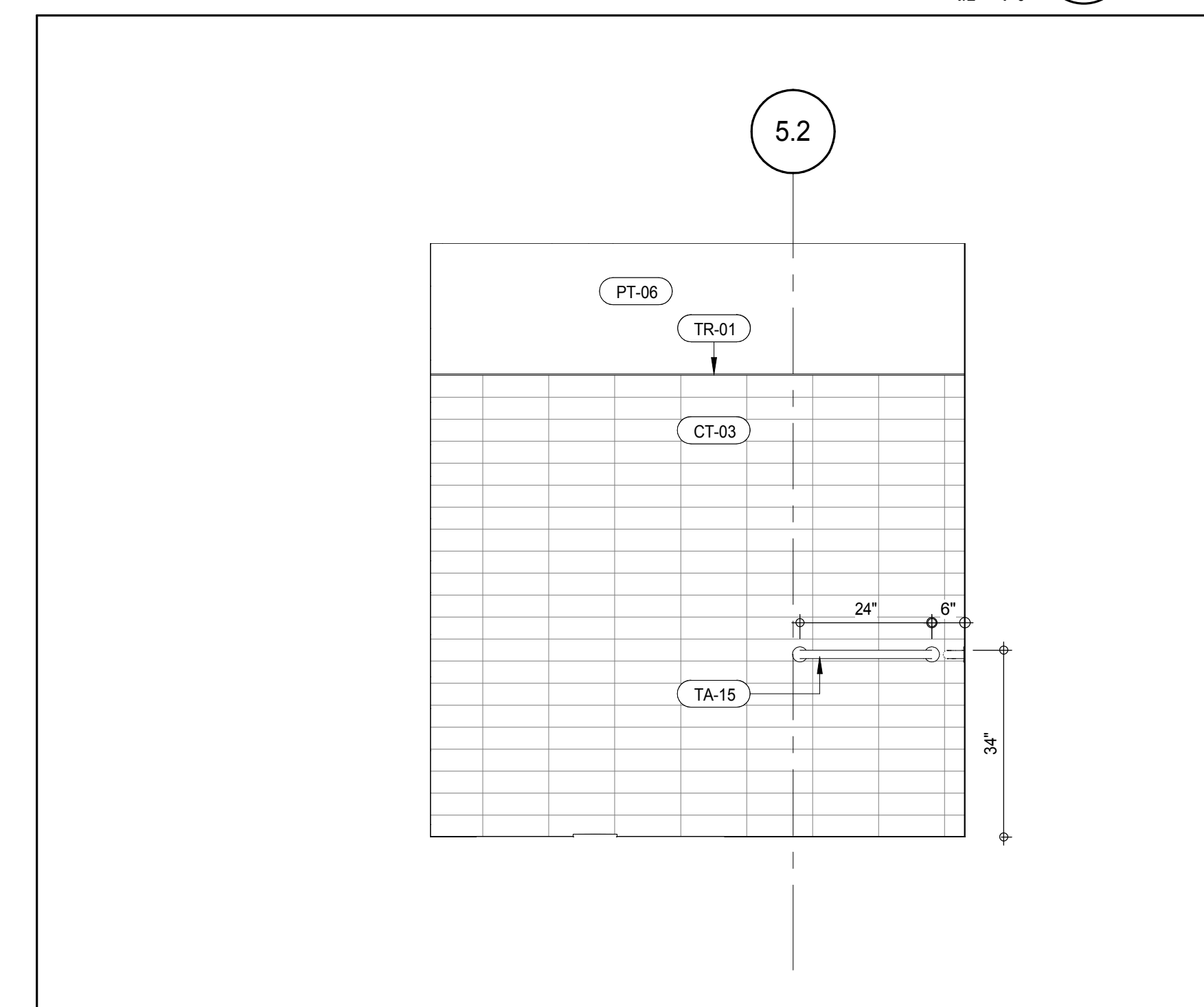
SUB CELLAR 2 - STAFF AMENITIES ELEVATION
A-902
1/2" = 1'-0"SUB CELLAR 2 - STAFF AMENITIES ELEVATION
A-902
1/2" = 1'-0"SUB CELLAR 2 - STAFF AMENITIES ELEVATION
A-902
1/2" = 1'-0"

KEY PLAN

PROJECT #99

TRUE NORTH

PROJECT NORTH

DEVELOPER:

EXTELL DEVELOPMENT COMPANY
805 THIRD AVENUE, 7TH FLOOR
NEW YORK, NY 10022 USA
TEL: 212 712 6000 FAX: 212 712 6100

DESIGN ARCHITECT:

Base Building Shell & Core
ADRIAN SMITH + GORDON GILL ARCHITECTURE
111 WEST MONROE STREET SUITE 2300
CHICAGO, IL 60603
TEL: 312 920 1888 FAX: 312 920 1775

INTERIOR DESIGNER:

Residential
Rottet Architecture and Design Studio, PLLC
288 Fifth Ave, 7th Floor
New York, NY 10001
TEL: 646 989 7000 FAX:

ARCHITECT OF RECORD:

Base Building Shell, Core, & Residential
AAI ARCHITECTS, P.C.
401 Wellington St. W., 3rd Floor
Toronto, ON M5V 1E7 Canada
TEL: 416 967 1500 FAX: 416 967 7150

STRUCTURAL ENGINEERS:

WSP CANTOR SEINUK
228 EAST 45th Street
New York, NY 10017 USA
TEL: 212 887 8885 FAX: 646 487 5501

MEP ENGINEERS:

AKF GROUP
165 Broadway, 22nd Floor
New York, NY 10006 USA
TEL: 212 354 5655 FAX: 212 354 5668

GEOTECHNICAL ENGINEERS:

Langan Engineering & Environmental Services
21 Penn Plaza - 360 West 31st Street, 8th Floor
New York, NY 10001-2727
TEL: 212 479 5400 FAX: 212 479 5444

CODE CONSULTANTS:

Construction Consulting Associates
100 Church Street
New York, NY 10007
TEL: 212 385 1918 FAX: 212 385 1911

CURTAINWALL CONSULTANT:

AJLP Consulting
40 Worth Street, Suite 826
New York, NY 10013
TEL: 212 757 6559 FAX: 646 219 8508

LANDMARK/PRESERVATION CONSULTANT:

Jan Hird Pokorny Associates, Inc.
39 West 37th Street, 12A
New York, NY 10018
TEL: 212 759 6452 FAX: 212 759 6540

No.	DESCRIPTION	DATE
1	CD PROGRESS ISSUE 1	15 OCT 14
2	D.O.B. SUBMISSION	05 DEC 14
3	CD PROGRESS ISSUE 2	19 DEC 14
4	D.O.B. SUBMISSION	18 FEB 15
	D.O.B. SUBMISSION	27 APR 14

DOB SUBMISSION

Discrepancies must be reported immediately to the Architect before proceeding. Only figured dimensions are to be used. Contractors must check all dimensions on site. This drawing is protected by copyright.

ALL DIMENSIONS ARE SHOWN IN IMPERIAL.

CONSULTANT:

AAI
ARCHITECTS, P.C.

PROJECT:

217 WEST 57TH STREET
NEW YORK, NY

DRAWING TITLE:

SC2 - BOH INTERIOR PLAN DETAIL AND RCP

SEAL & SIGNATURE

REGISTERED ARCHITECT

DAVID L. TITUS

DATE:

15 OCT 14

PROJECT No:

1216-00

DRAWN: Author

CHECK: Checker

SCALE: As Indicated

DWG No:

A-902.00

DOB PAGE No: 440 of 590

DOB 5-SCAN:

Damian Titus

Buildings

APPROVED

Under Directive 2 of 1975

Date: 07/05/2015

NYC Development Hub

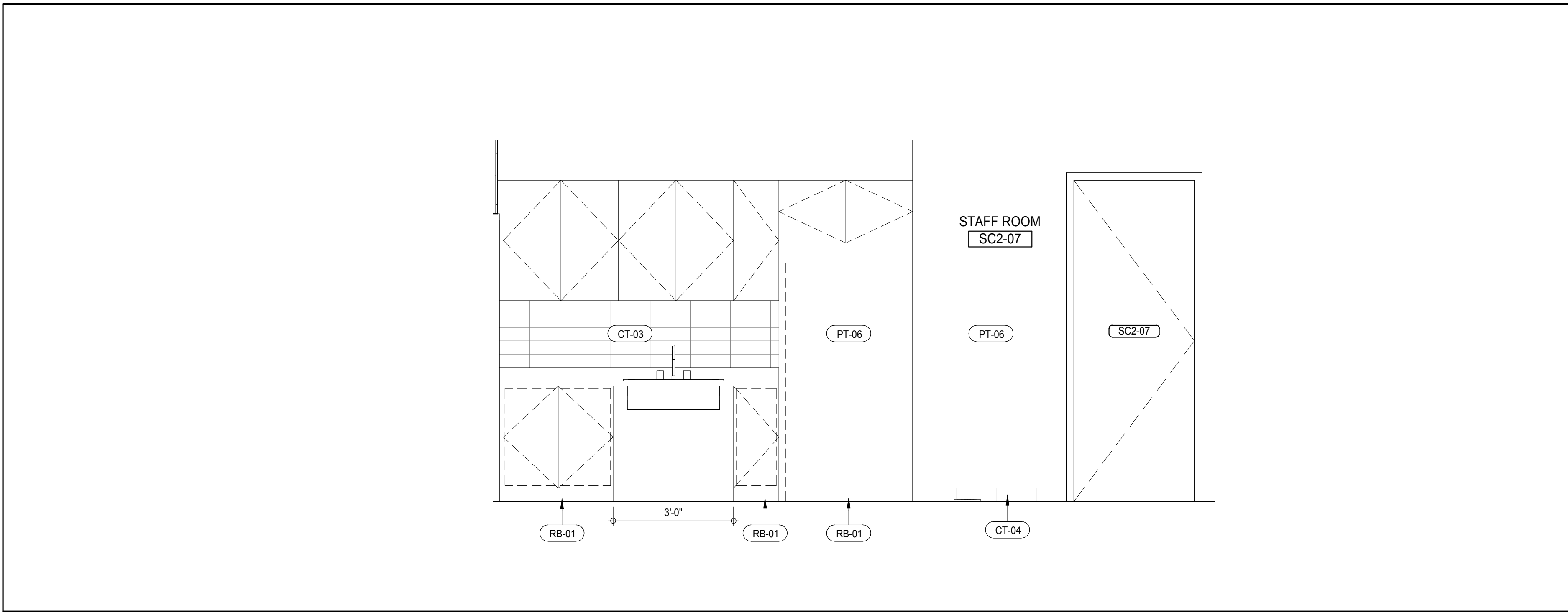

SUB CELLAR 3 - STAFF ROOM ELEVATION
A-903
1/2" = 1'-0"

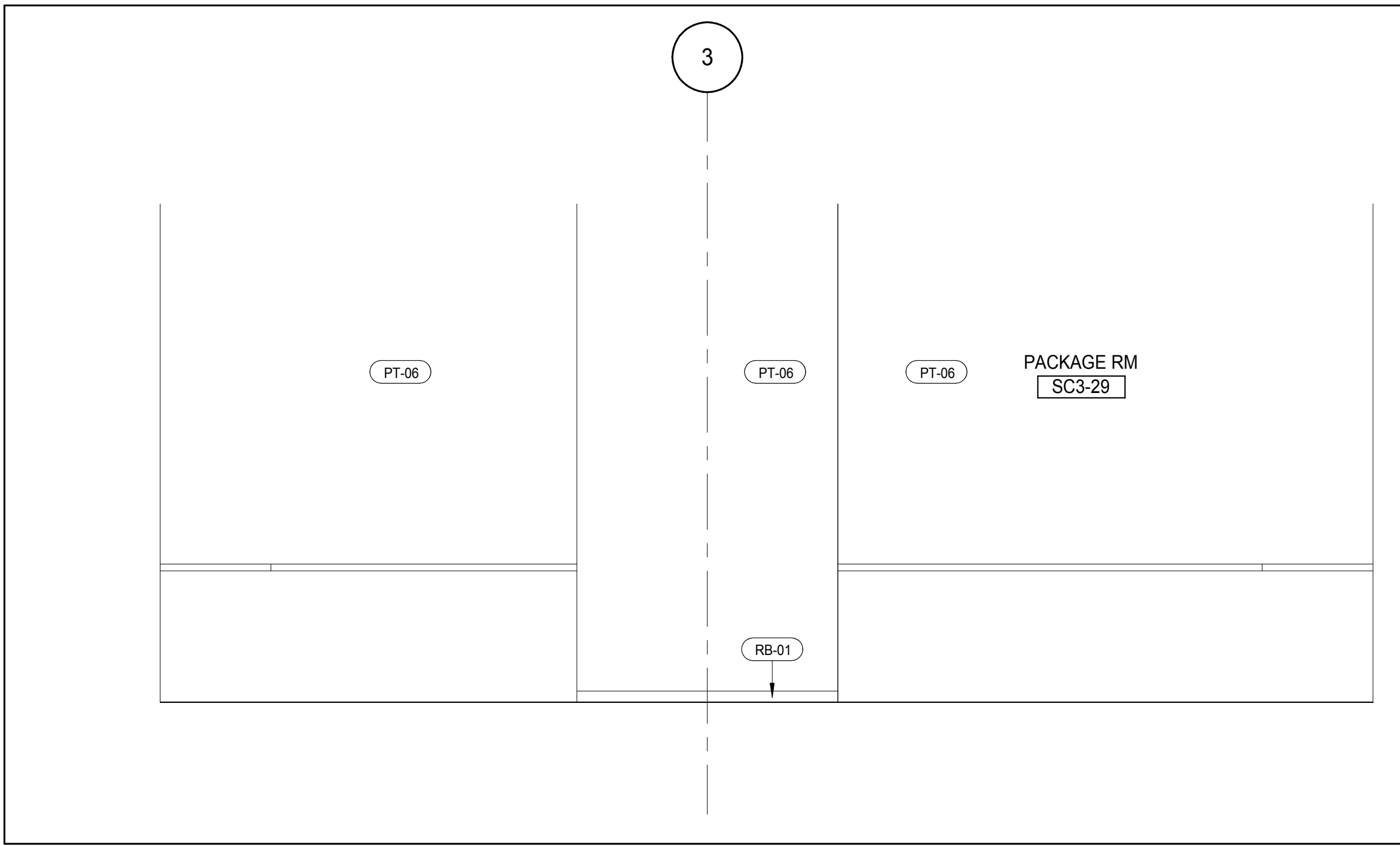

SUB CELLAR 3 - PACKAGE ROOM ELEVATION
A-903
1/2" = 1'-0"

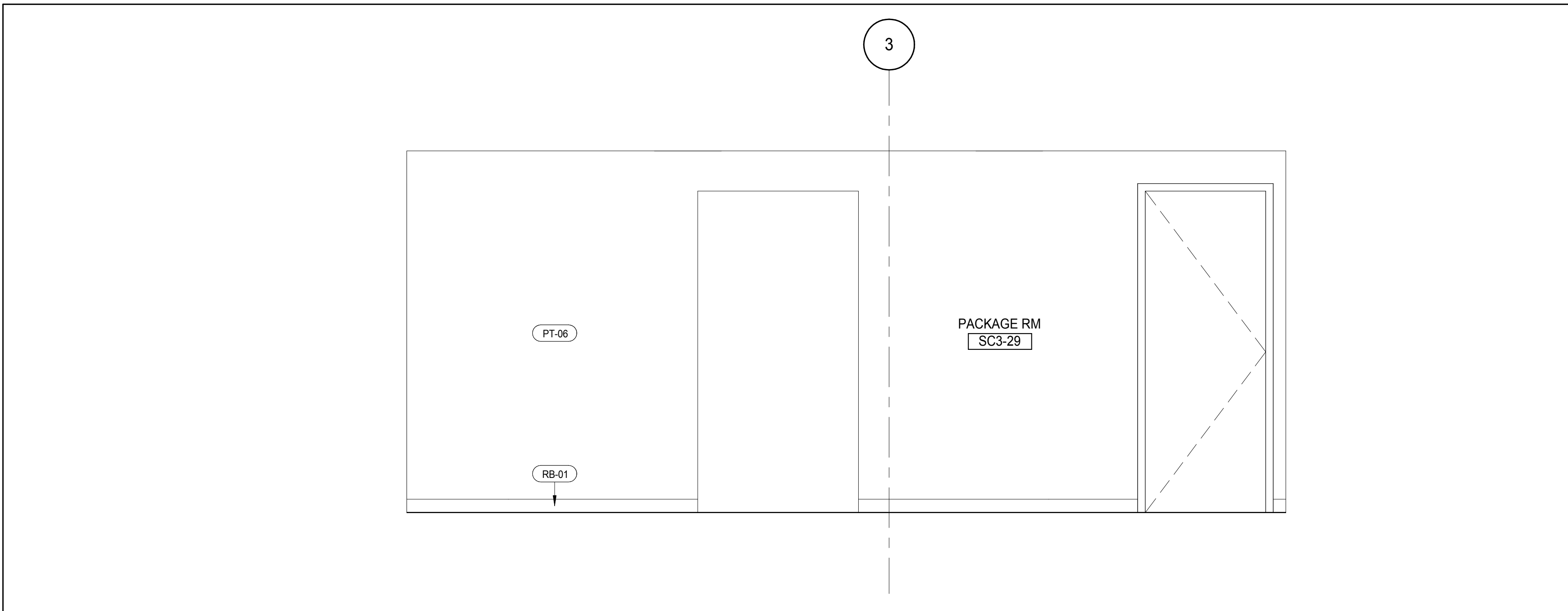

SUB CELLAR 3 - PACKAGE ROOM ELEVATION
A-903
1/2" = 1'-0"

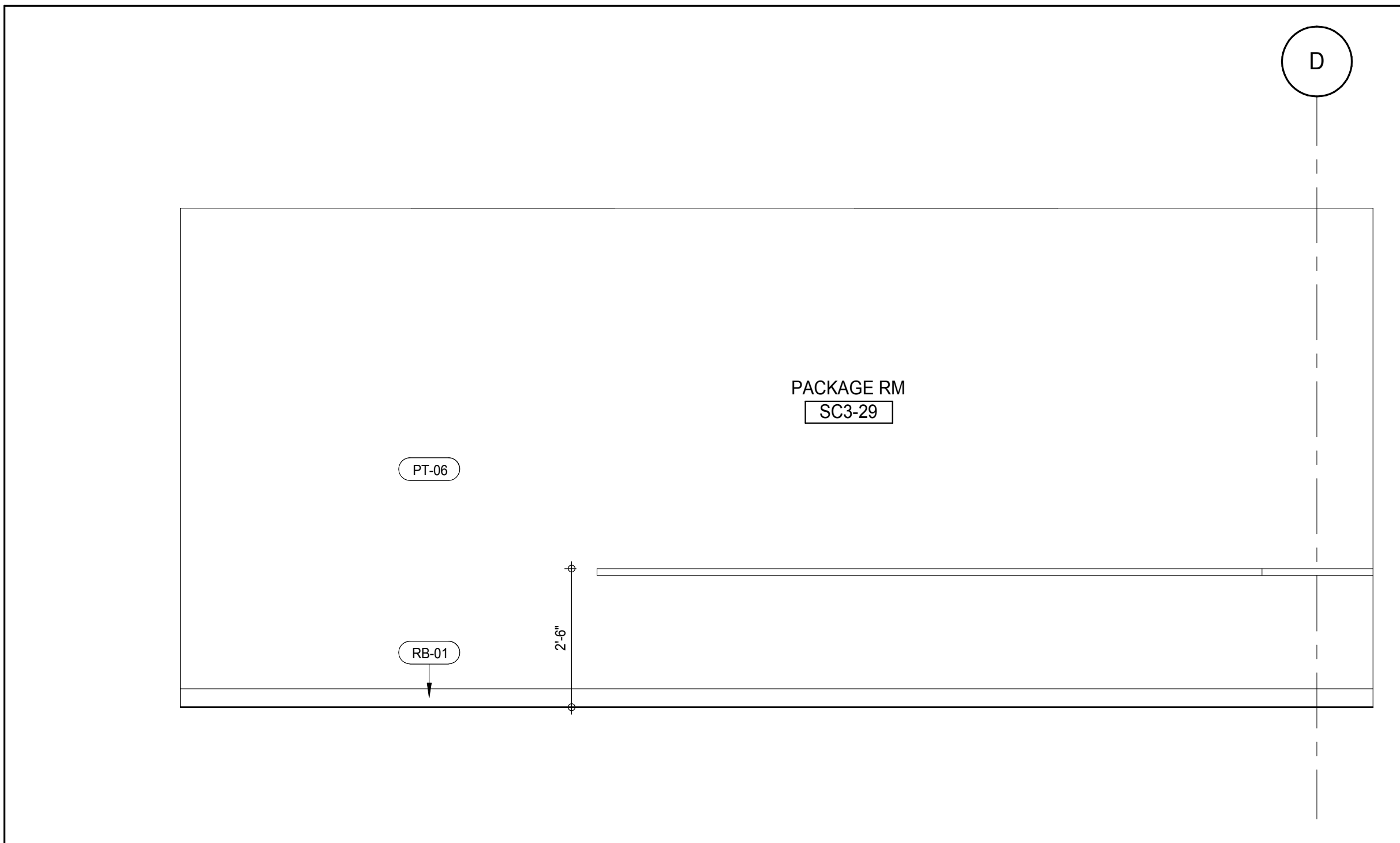

SUB CELLAR 3 - PACKAGE ROOM ELEVATION
A-903
1/2" = 1'-0"

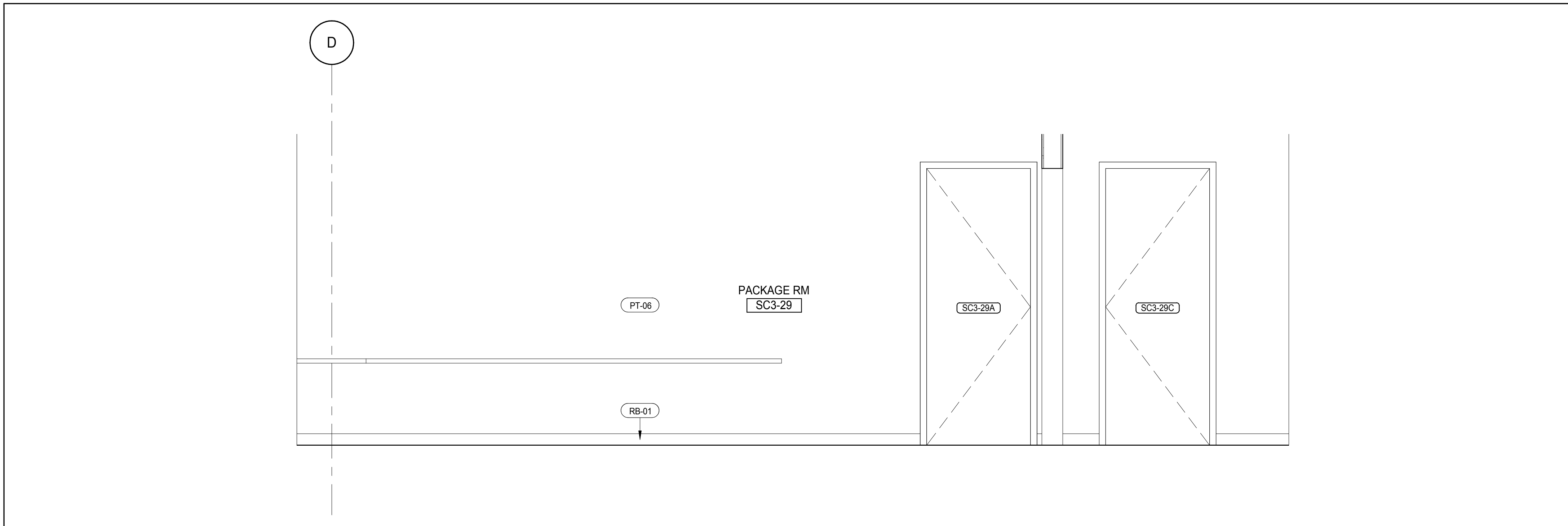
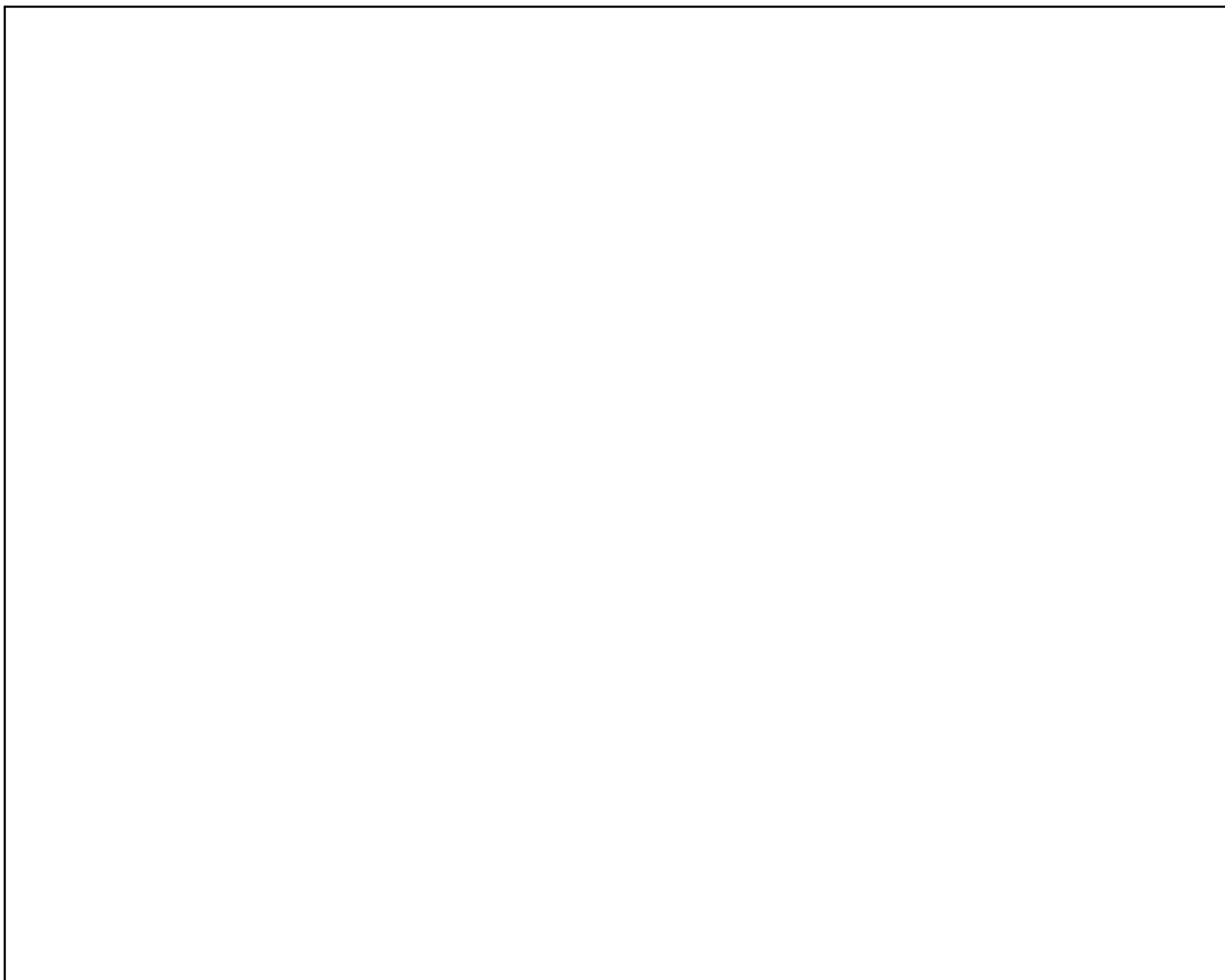

SUB CELLAR 3 - PACKAGE ROOM ELEVATION
A-903
1/2" = 1'-0"

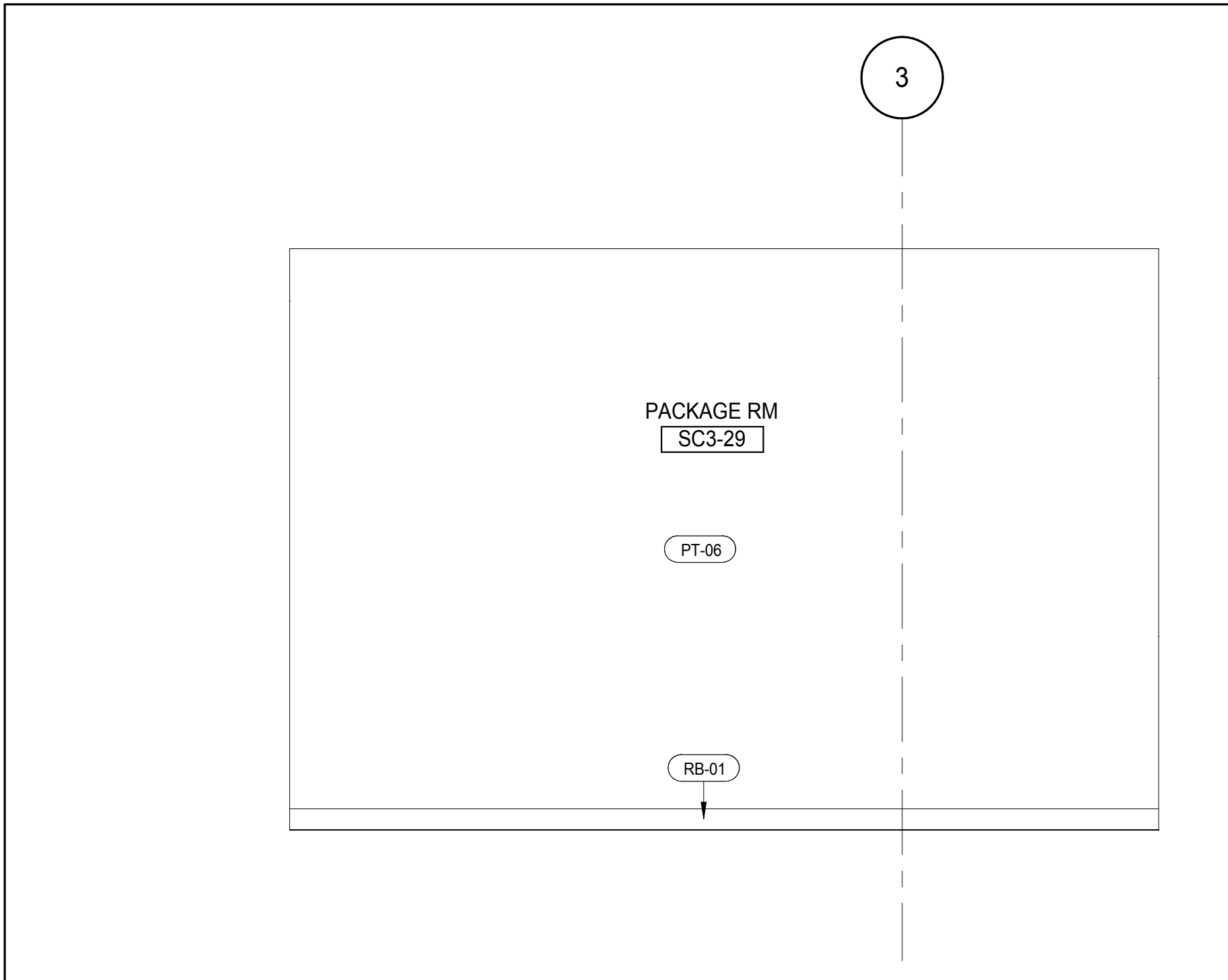

SUB CELLAR 3 - PACKAGE ROOM ELEVATION
A-903
1/2" = 1'-0"

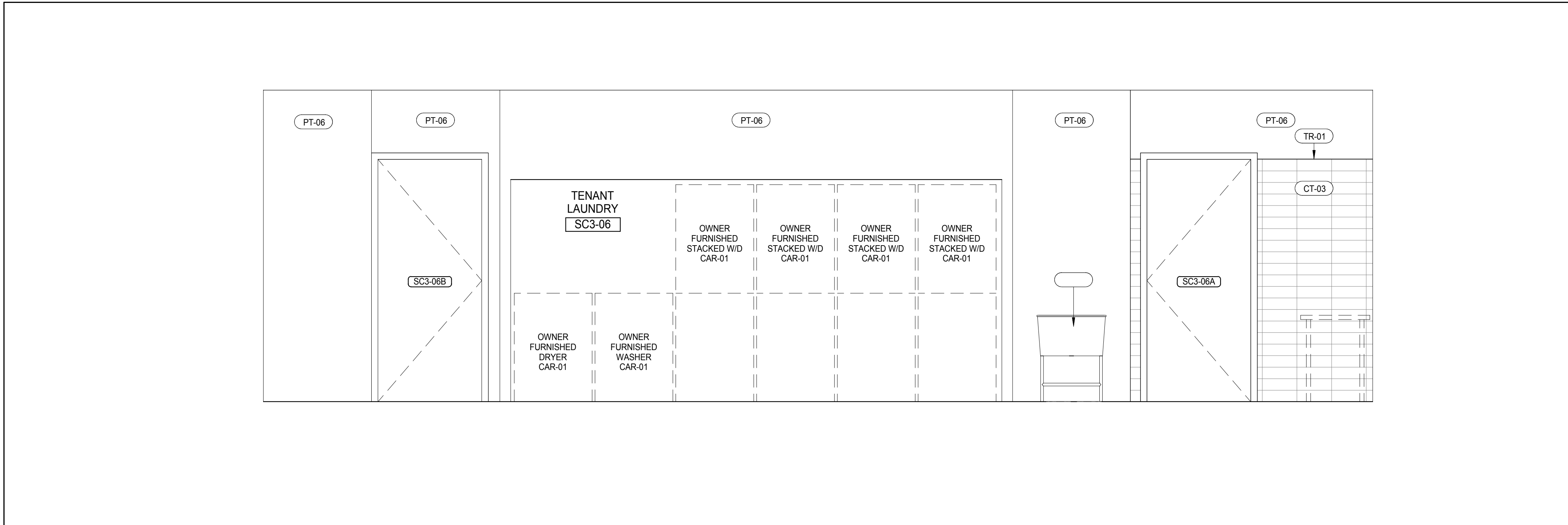

SUB CELLAR 3 - TENANT LAUNDRY ELEVATION
A-903
1/2" = 1'-0"

MATERIAL LEGEND	
MATERIAL TAG	DESCRIPTION
ACT-01	ACOUSTIC CEILING TILE
CP-01	CARPET TILE 24"x24"
CT-03	CERAMIC WALL TILE
CT-04	CERAMIC FLOOR TILE
FRP	FIBERGLASS REINFORCES PLASTIC WALL PANEL
GB	GYPSUM BOARD CEILING
PT-06	PAINT
RB-01	RUBBER BASE
RF-01	RESINOUS FLOORING - LIGHT DUTY
RF-02	RESINOUS FLOORING - MEDIUM DUTY FOR CHEMICAL RESISTANCE
RF-03	RESINOUS FLOORING - MEDIUM DUTY
RF-04	RESINOUS FLOORING - MEDIUM DUTY
RF-05	RESINOUS FLOORING - SECONDARY CONTAINMENT
TR-01	TRANSITION STRIP
VCT-01	VINYL COMPOSITION TILE
VCT-02	VINYL COMPOSITION TILE - STATIC DISSIPATIVE

*NO TOLERANCE PERMITTED, DIMENSION SHOWN TO BE EXACT

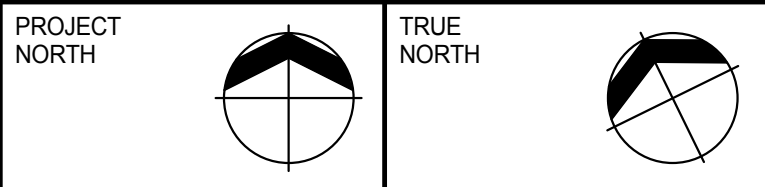
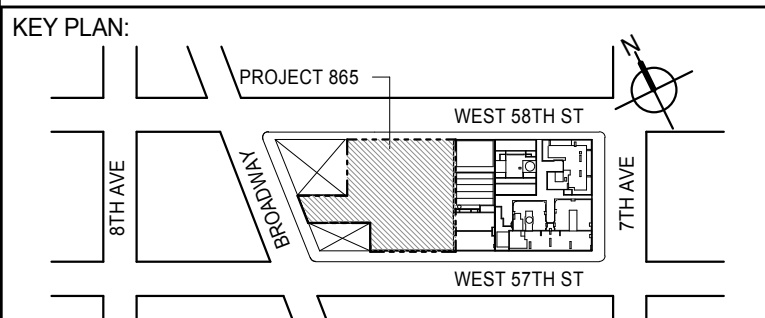

DEVELOPER:
EXTELL DEVELOPMENT COMPANY
805 THIRD AVENUE, 7TH FLOOR
NEW YORK, NY 10022 USA
TEL: 212 712 6000 FAX: 212 712 6100

DESIGN ARCHITECT: Base Building Shell & Core
ADRIAN SMITH + GORDON GILL ARCHITECTURE
111 WEST MONROE STREET SUITE 2300
CHICAGO IL 60603
TEL: 312 920 1888 FAX: 312 920 1775

INTERIOR DESIGNER: Residential
Rottet Architecture and Design Studio, PLLC
228 Fifth Ave, 7th Floor
New York, NY 10001
TEL: 646 989 7000 FAX:

ARCHITECT OF RECORD: Base Building Shell, Core, & Residential
AAI ARCHITECTS, P.C.
401 Wellington St. W., 3rd Floor
Toronto, ON M5V 1E7 Canada
TEL: 416 967 1500 FAX: 416 967 7150

STRUCTURAL ENGINEERS:
WSP CANTOR SEINUK
228 EAST 45th Street
New York, NY 10017 USA
TEL: 212 987 9855 FAX: 646 487 5501

MEP ENGINEERS:
AKF GROUP
165 Broadway, 22nd Floor
New York, NY 10006 USA
TEL: 212 354 5655 FAX: 212 354 5668

GEOTECHNICAL ENGINEERS:
Langan Engineering & Environmental Services
21 Penn Plaza - 300 West 57th Street, 9th Floor
New York, NY 10001-2727
TEL: 212 479 5400 FAX: 212 479 5444

CODE CONSULTANTS:
Construction Consulting Associates
100 Church Street
New York, NY 10007
TEL: 212 385 1918 FAX: 212 385 1911

CURTAINWALL CONSULTANT:
AJLP Consulting
40 Worth Street, Suite 826
New York, NY 10013
TEL: 212 757 6559 FAX: 646 219 8508

LANDMARK/PRESERVATION CONSULTANT:
Jan Hird Pokorny Associates, Inc.
39 West 57th Street, 12A
New York, NY 10019
TEL: 212 759 6452 FAX: 212 759 6540

No.	DESCRIPTION	DATE
1	CD PROGRESS ISSUE 1	15 OCT 14
2	CD PROGRESS ISSUE 2	19 DEC 14
3	D.O.B. SUBMISSION	18 FEB 15
	D.O.B. SUBMISSION	27 APR 14

DOB SUBMISSION

Discrepancies must be reported immediately to the Architect before proceeding. Only figured dimensions are to be used. Contractors must check all dimensions on site. This drawing is protected by copyright.

ALL DIMENSIONS ARE SHOWN IN IMPERIAL.

CONSULTANT:



PROJECT:
217 WEST 57TH STREET
NEW YORK, NY

DRAWING TITLE:
SC3 & SC2- BOH INTERIOR ELEVATION

SEAL & SIGNATURE	DATE: 15 OCT 14
	PROJECT No: 1216-00
	DRAWN: Author
	CHECKED: Checker
	SCALE: As Indicated
	DWG No: A-903.00
	DOB PAGE No: 441 of 500
	DOB 5-SCAN:

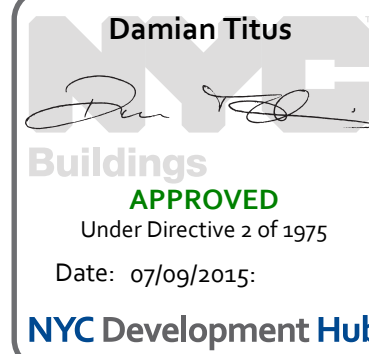

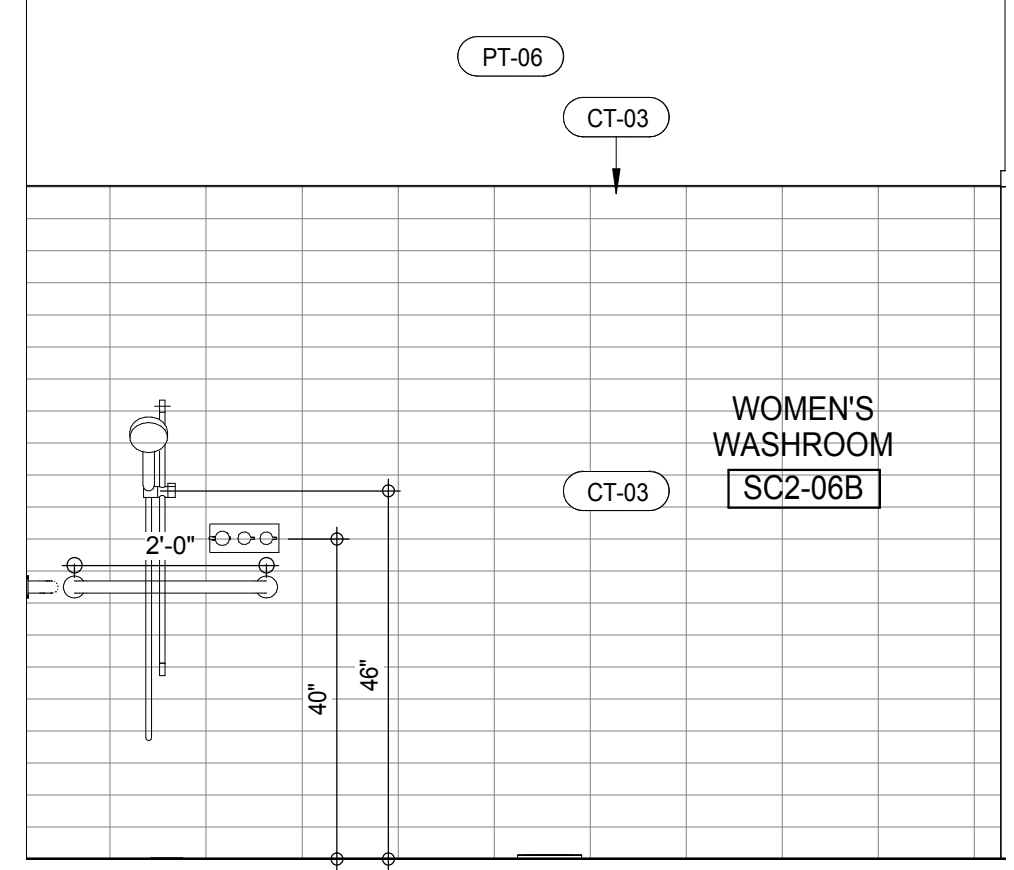

SUB CELLAR 2 - WOMEN'S WASHROOM ELEVATION 12
A-902
1/2" = 1'-0"

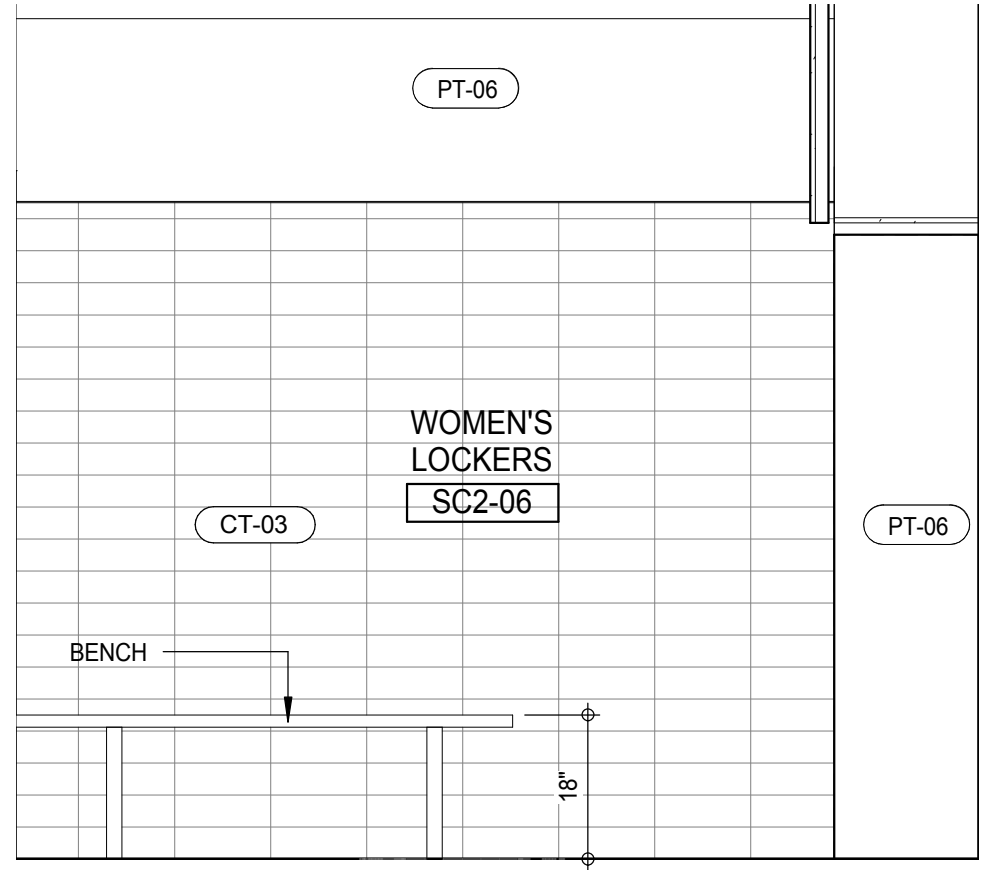

SUB CELLAR 2 - WOMEN'S LOCKERS ELEVATION 8
A-902
1/2" = 1'-0"

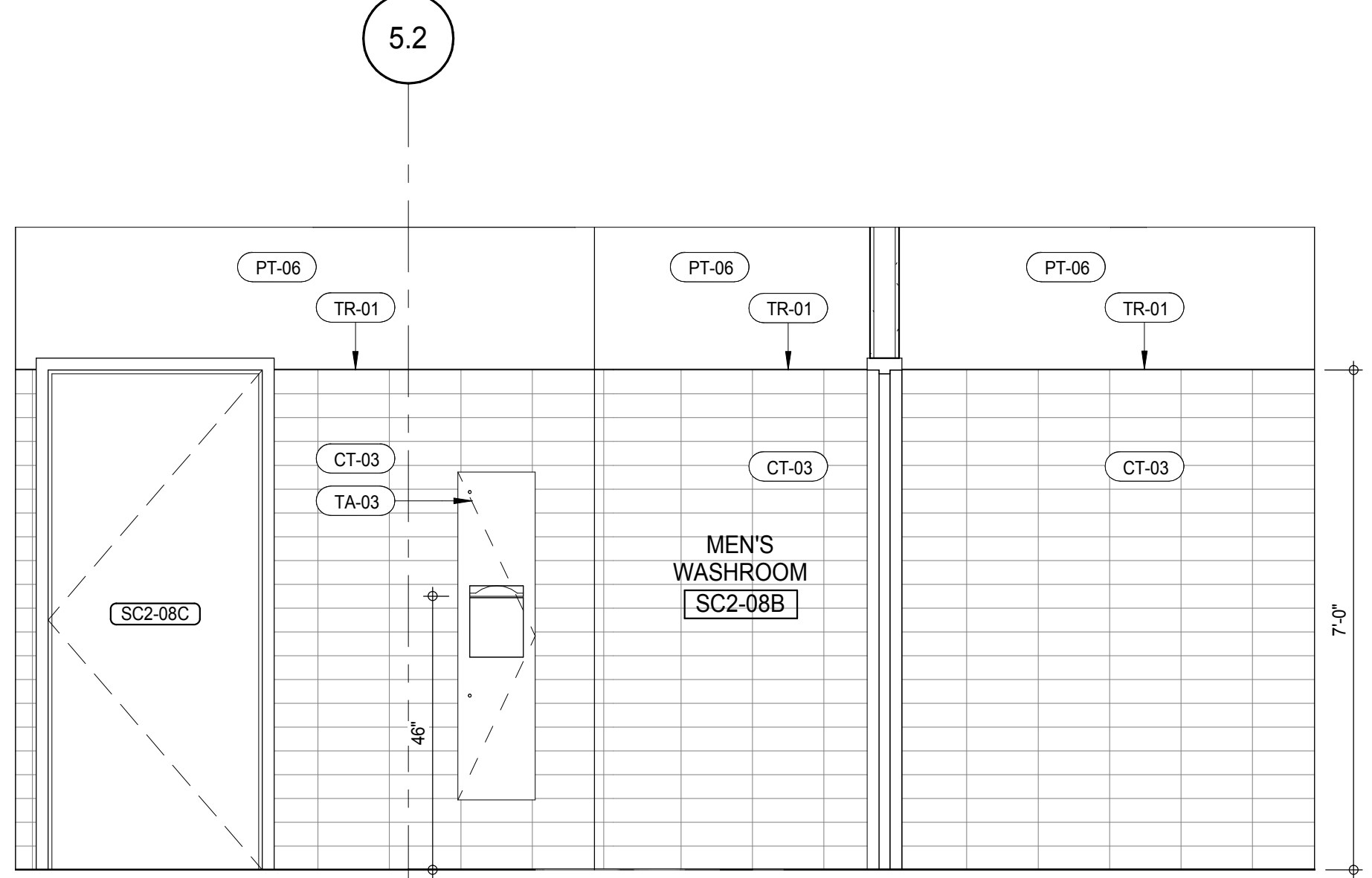

SUB CELLAR 2 - MEN'S WASHROOM ELEVATION 4
A-902
1/2" = 1'-0"

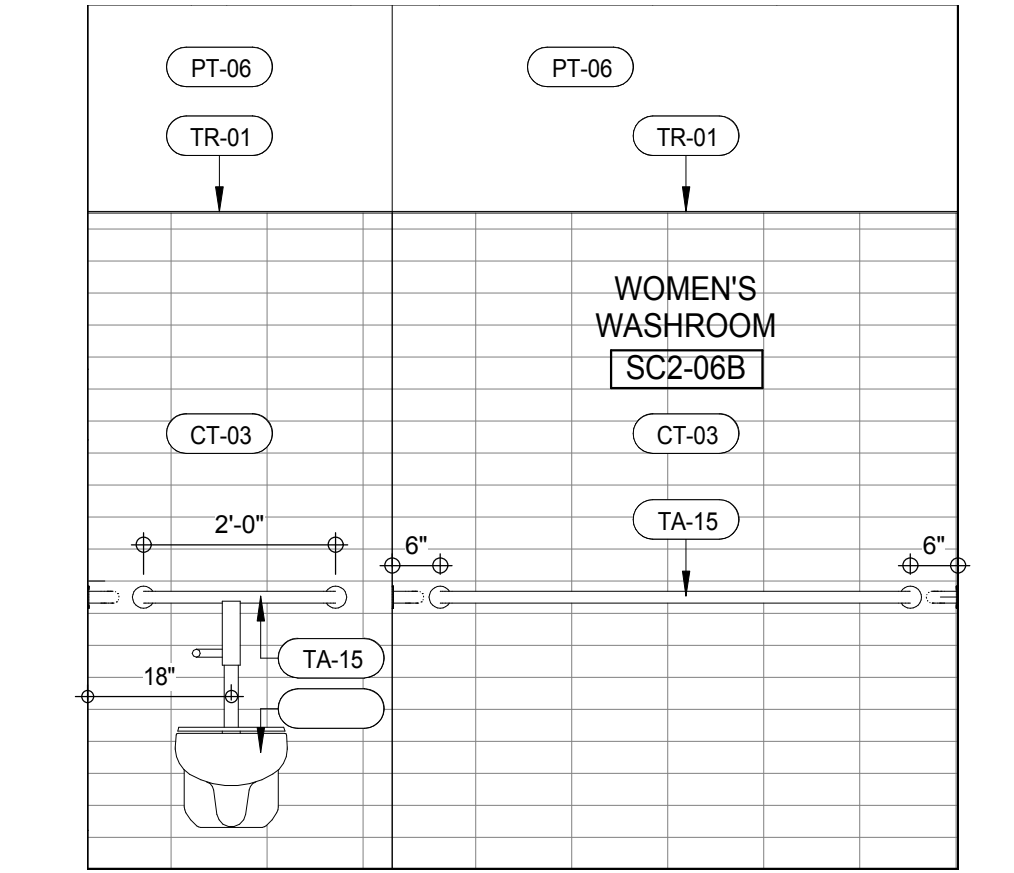

SUB CELLAR 2 - WOMEN'S WASHROOM ELEVATION 11
A-902
1/2" = 1'-0"

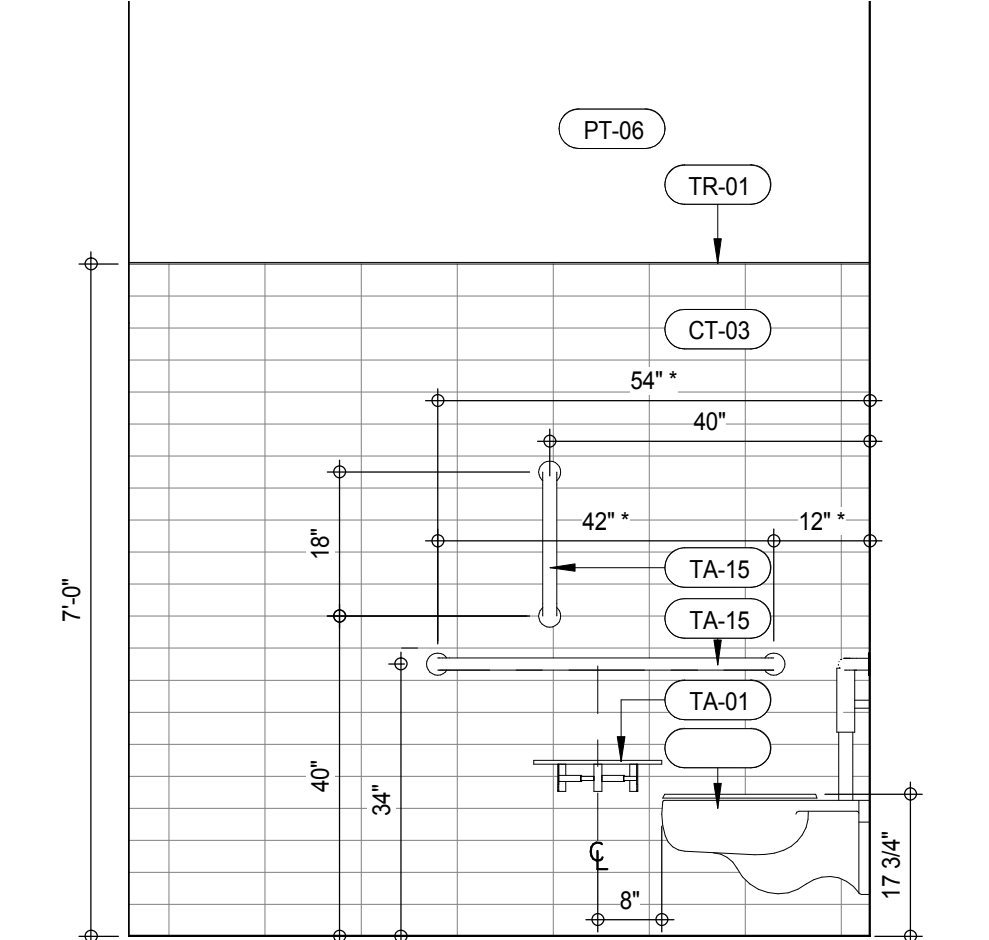

SUB CELLAR 2 - MEN'S WASHROOM ELEVATION 7
A-902
1/2" = 1'-0"

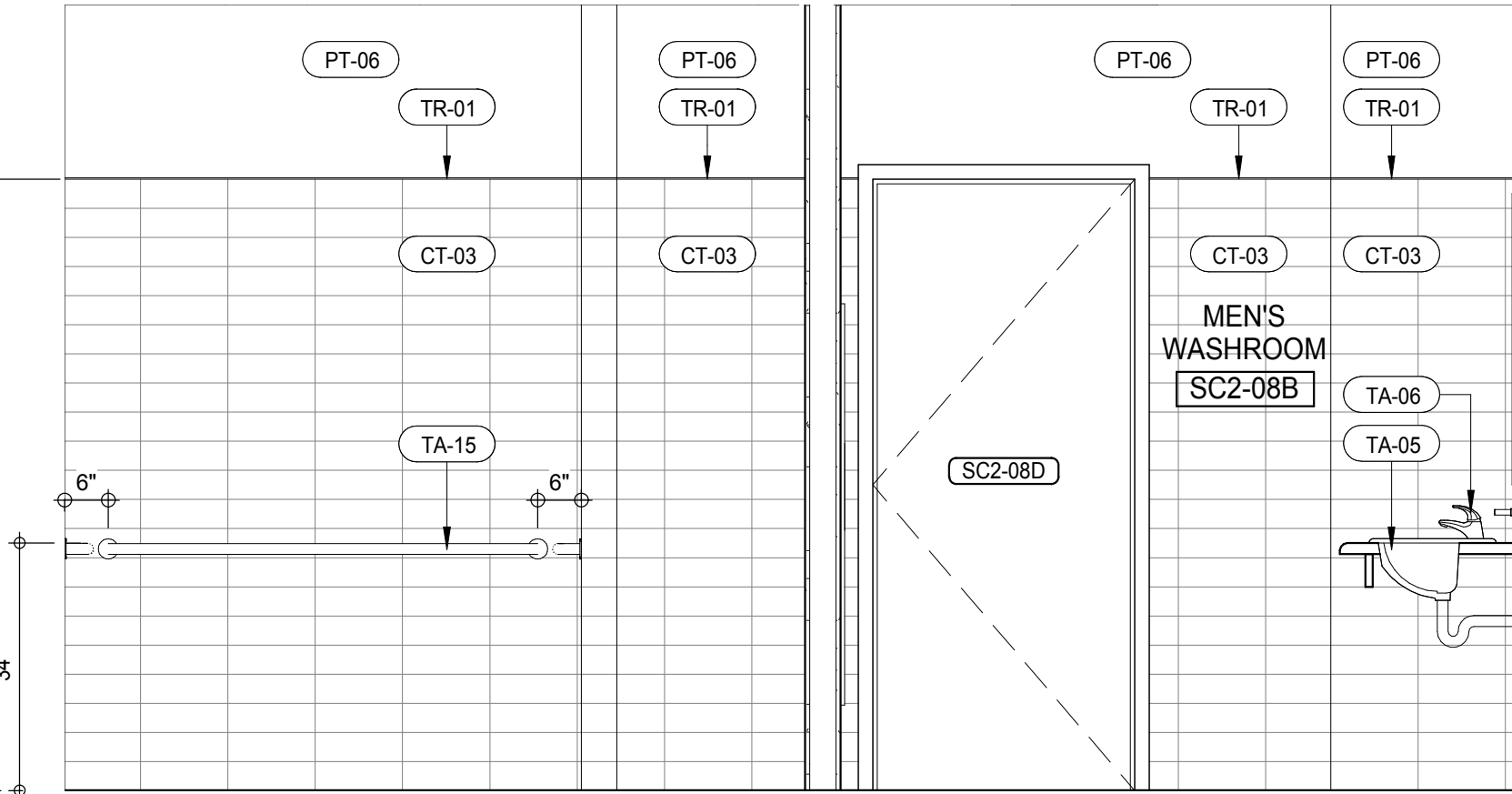

SUB CELLAR 2 - MEN'S WASHROOM ELEVATION 3
A-902
1/2" = 1'-0"

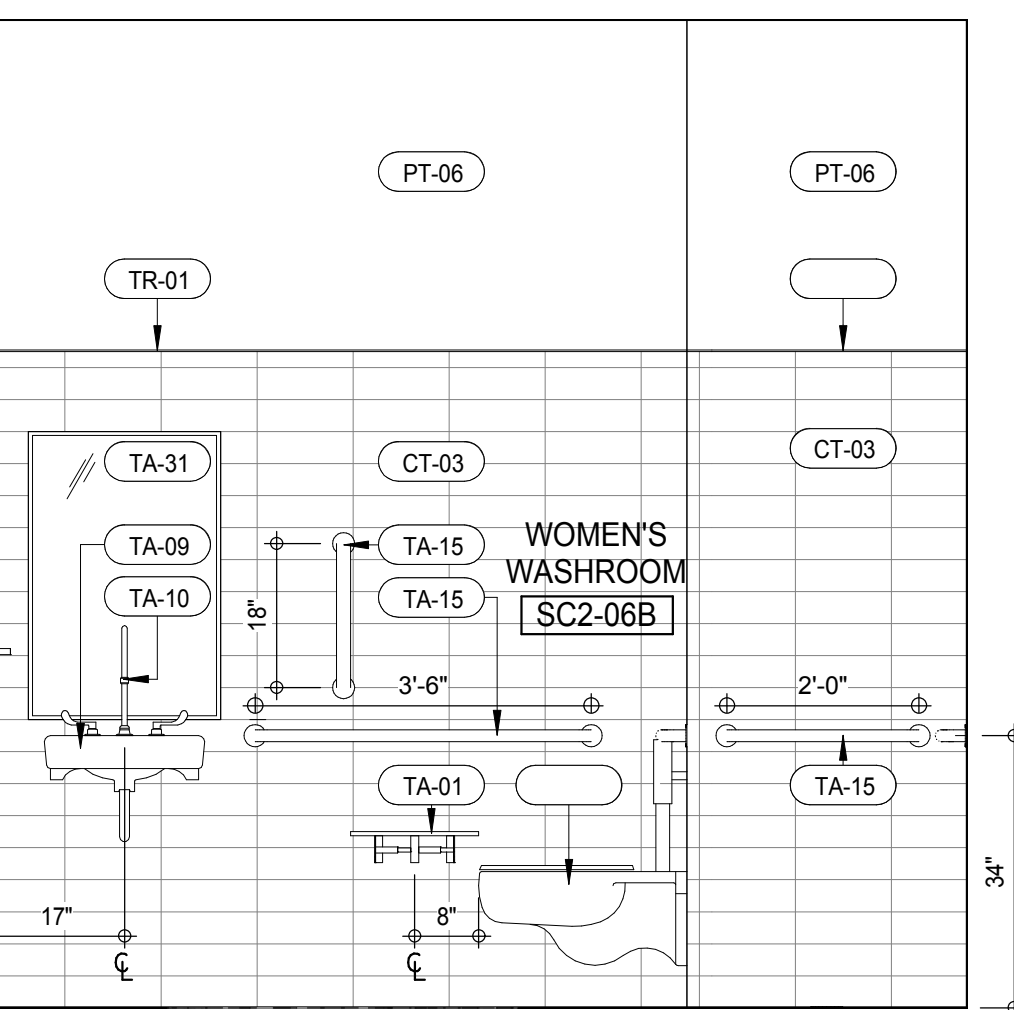

SUB CELLAR 2 - WOMEN'S WASHROOM ELEVATION 10
A-902
1/2" = 1'-0"

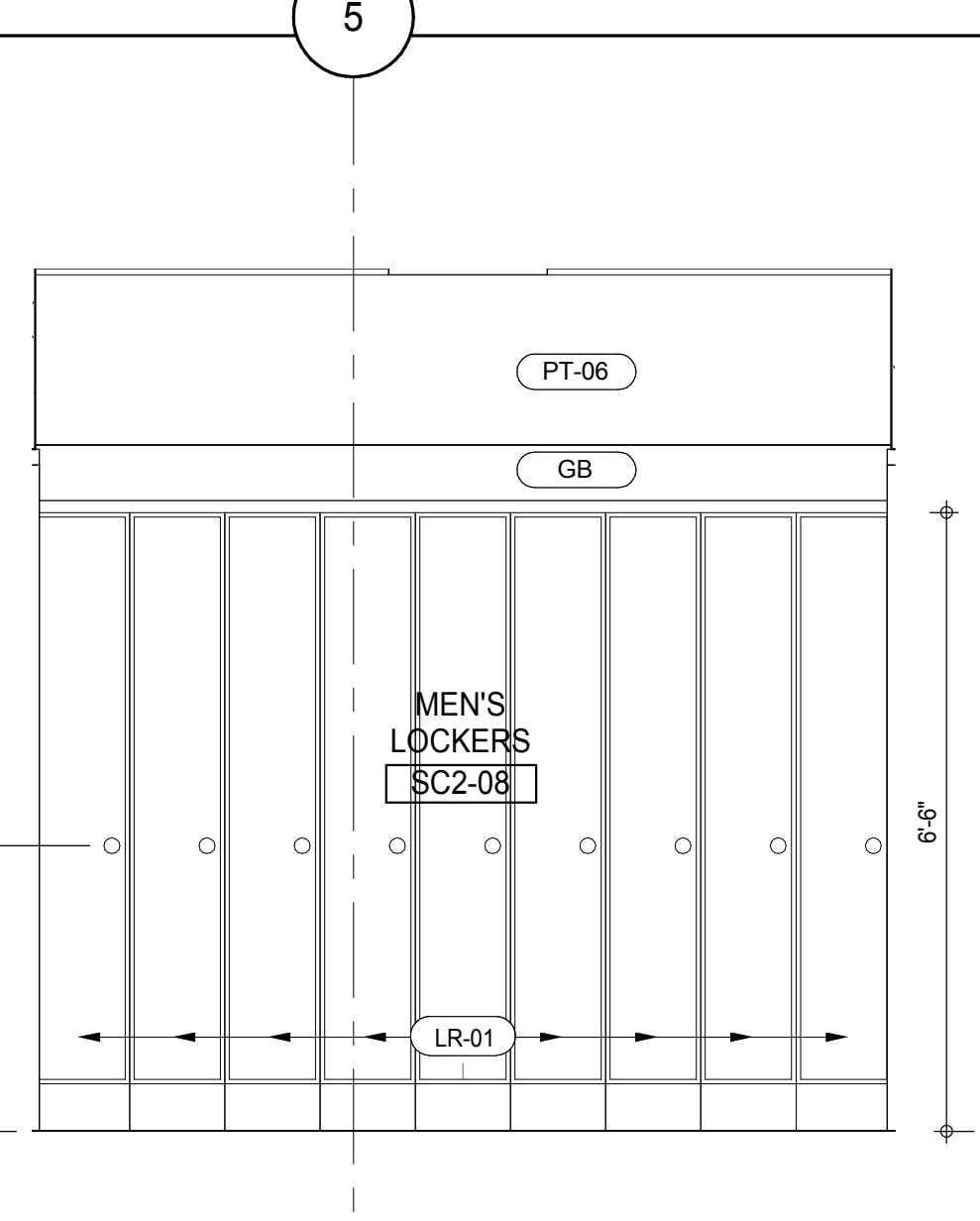

SUB CELLAR 2 - MEN'S LOCKERS ELEVATION 5
A-902
1/2" = 1'-0"

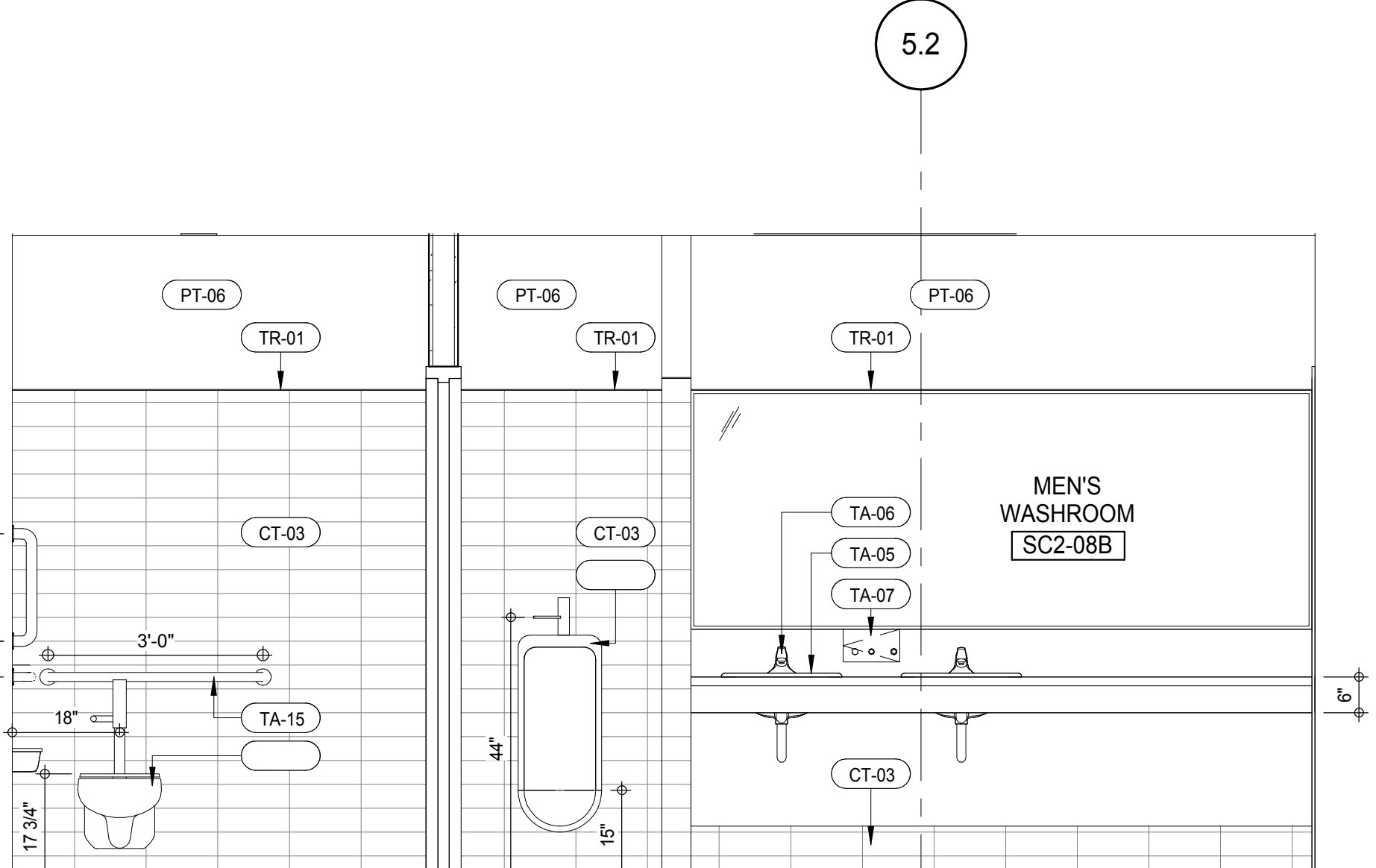

SUB CELLAR 2 - MEN'S WASHROOM ELEVATION 2
A-902
1/2" = 1'-0"

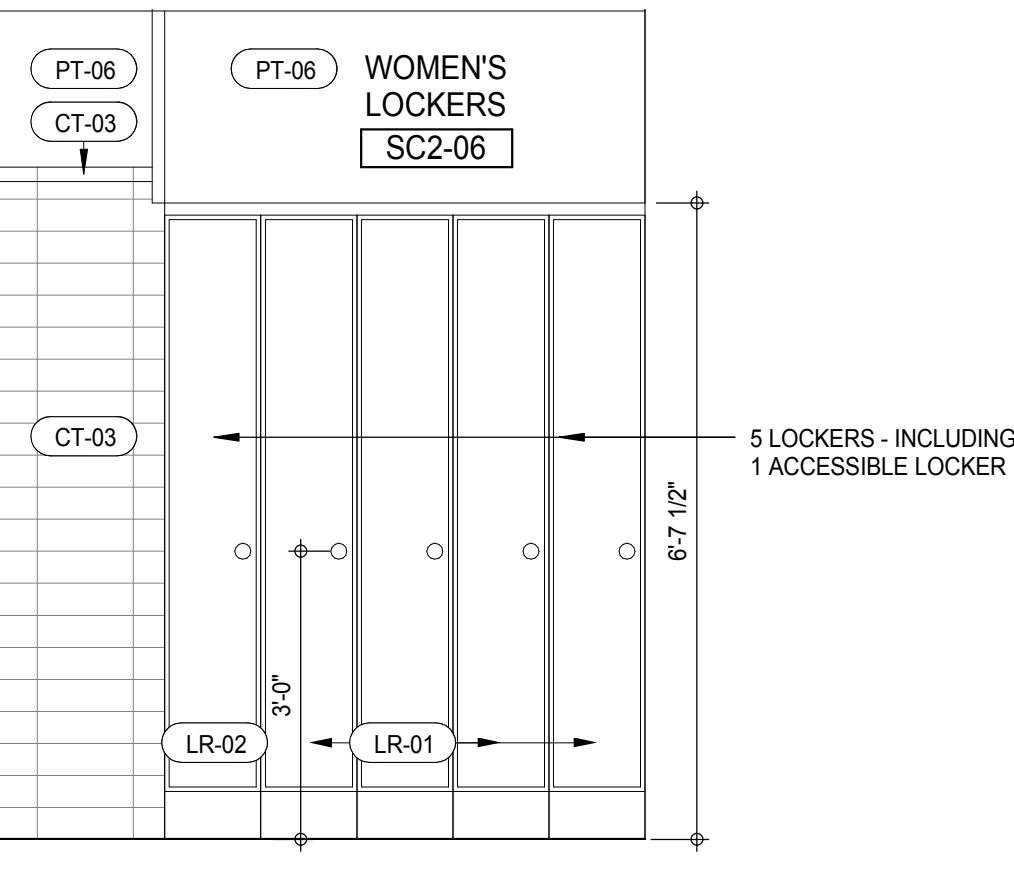

SUB CELLAR 2 - WOMEN'S LOCKERS ELEVATION 9
A-902
1/2" = 1'-0"

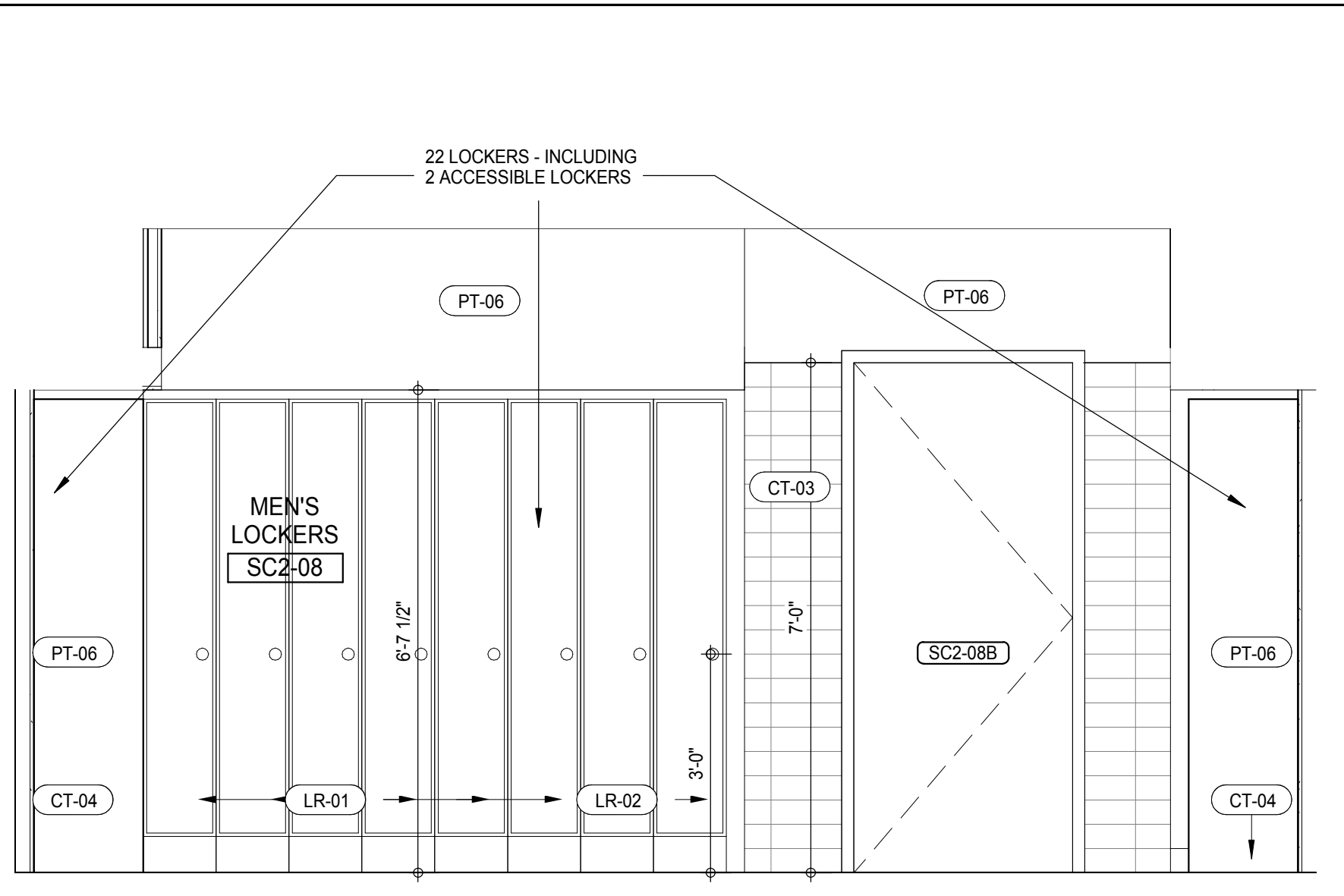

SUB CELLAR 2 - MEN'S LOCKERS ELEVATION 6
A-902
1/2" = 1'-0"

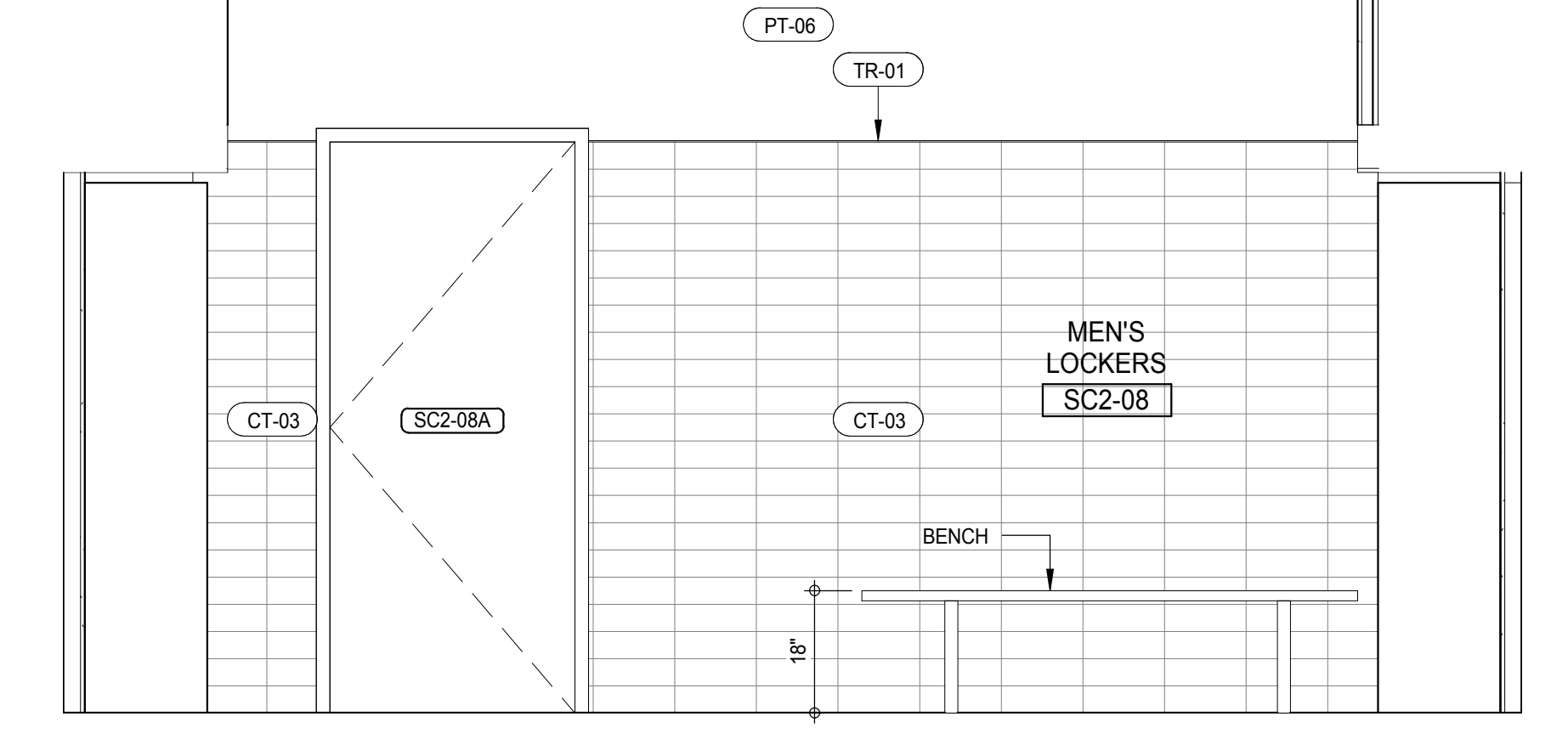

SUB CELLAR 2 - MEN'S LOCKERS ELEVATION 1
A-902
1/2" = 1'-0"

MATERIAL LEGEND	
MATERIAL TAG	DESCRIPTION
ACT-01	ACOUSTIC CEILING TILE
CP-01	CARPET TILE 24"x24"
CT-03	CERAMIC WALL TILE
CT-04	CERAMIC FLOOR TILE
FRP	FIBERGLASS REINFORCES PLASTIC WALL PANEL
GB	GYPSON BOARD CEILING
PT-06	PAINT
RB-01	RUBBER BASE
RF-01	RESINOUS FLOORING - LIGHT DUTY
RF-02	RESINOUS FLOORING - MEDIUM DUTY FOR CHEMICAL RESISTANCE
RF-03	RESINOUS FLOORING - MEDIUM DUTY
RF-04	RESINOUS FLOORING - MEDIUM DUTY
RF-05	RESINOUS FLOORING - SECONDARY CONTAINMENT
TR-01	TRANSITION STRIP
VCT-01	VINYL COMPOSITION TILE
VCT-02	VINYL COMPOSITION TILE - STATIC DISSIPATIVE

*NO TOLERANCE PERMITTED. DIMENSION SHOWN TO BE EXACT

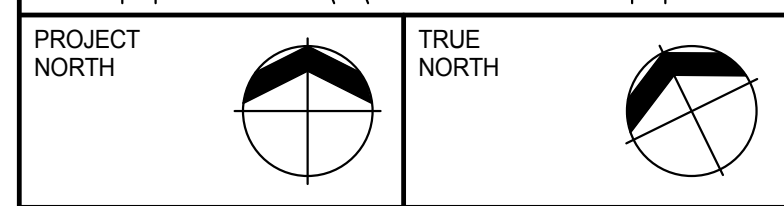
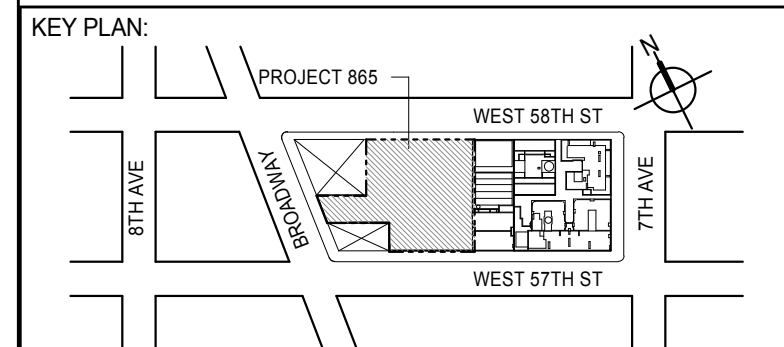

DEVELOPER:
EXTELL DEVELOPMENT COMPANY
805 THIRD AVENUE, 7TH FLOOR
NEW YORK, NY 10022 USA
TEL: 212 712 6000 FAX: 212 712 6100

DESIGN ARCHITECT: Base Building Shell & Core
ADRIAN SMITH + GORDON GILL ARCHITECTURE
111 WEST MONROE STREET SUITE 2300
CHICAGO, IL 60603
TEL: 312 920 1888 FAX: 312 920 1775

INTERIOR DESIGNER: Residential
Rottet Architecture and Design Studio, PLLC
288 Fifth Ave., 7th Floor
New York, NY 10001
TEL: 646 989 7000 FAX:

ARCHITECT OF RECORD: Base Building Shell, Core, & Residential
AAI ARCHITECTS, P.C.
401 Wellington St. W., 3rd Floor
Toronto, ON M5V 1E7 Canada
TEL: 416 967 1500 FAX: 416 967 7150

STRUCTURAL ENGINEERS:
WSP CANTOR SEINUK
228 EAST 45th Street
New York, NY 10017 USA
TEL: 212 887 8888 FAX: 646 487 5501

MEP ENGINEERS:
AKF GROUP
165 Broadway, 22nd Floor
New York, NY 10006 USA
TEL: 212 354 5656 FAX: 212 354 5668

GEOTECHNICAL ENGINEERS:
Langan Engineering & Environmental Services
21 Penn Plaza - 300 West 51st Street, 9th Floor
New York, NY 10001-2727
TEL: 212 479 5400 FAX: 212 479 5444

CODE CONSULTANTS:
Construction Consulting Associates
100 Church Street
New York, NY 10007
TEL: 212 385 1918 FAX: 212 385 1911

CURTAINWALL CONSULTANT:
AJLP Consulting
40 Worth Street, Suite 826
New York, NY 10013
TEL: 212 757 6550 FAX: 646 219 8508

LANDMARK/PRESERVATION CONSULTANT:
Jan Hird Pokorny Associates, Inc.
39 West 37th Street, 12A
New York, NY 10018
TEL: 212 759 6452 FAX: 212 759 6540

No.	DESCRIPTION	DATE
1	CD PROGRESS ISSUE 1	15 OCT 14
2	D.O.B. SUBMISSION	05 DEC 14
3	CD PROGRESS ISSUE 2	19 DEC 14
4	D.O.B. SUBMISSION	18 FEB 15
	D.O.B. SUBMISSION	27 APR 14

DOB SUBMISSION

Discrepancies must be reported immediately to the Architect before proceeding. Only figured dimensions are to be used. Contractors must check all dimensions on site. This drawing is protected by copyright.

ALL DIMENSIONS ARE SHOWN IN IMPERIAL.

CONSULTANT:



PROJECT:
217 WEST 57TH STREET
NEW YORK, NY

DRAWING TITLE:
SC3 & SC2 - BOH INTERIOR ELEVATION

SEAL & SIGNATURE	DATE: 15 OCT 14
PROJECT No: 1216-00	DRAWN: Author
REV: 4	CHECK: Checker
SCALE: As indicated	DWG No: A-904.00
DOB PAGE No: 442 of 590	DOB 5-SCAN:

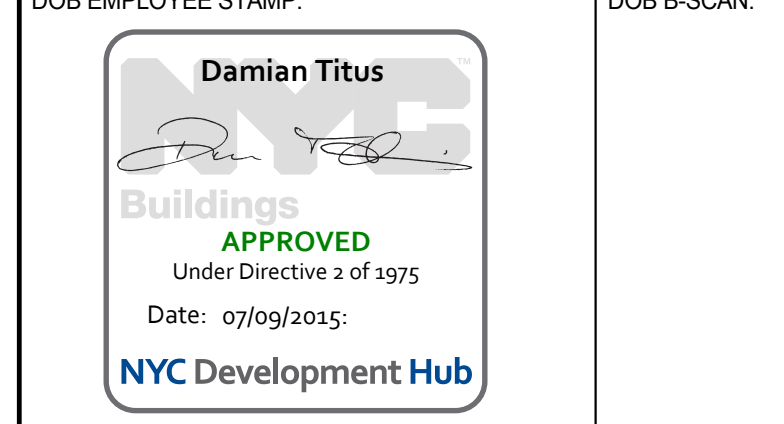

NOTE:
REMOVABLE BASE CABINET MUST BE ABLE TO BE REMOVED WITHOUT REMOVAL OR
REPLACEMENT OF THE SINK. THE FLOOR FINISH MUST EXTENDS UNDER SUCH CABINETRY AND
THE WALLS BEHIND AND SURROUNDING CABINETRY MUST BE FINISHED.

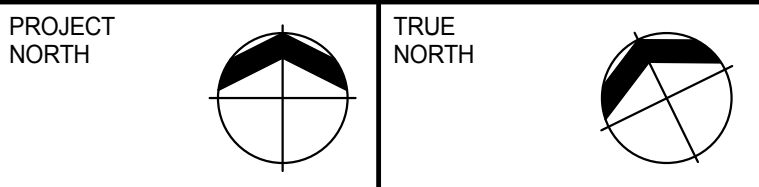
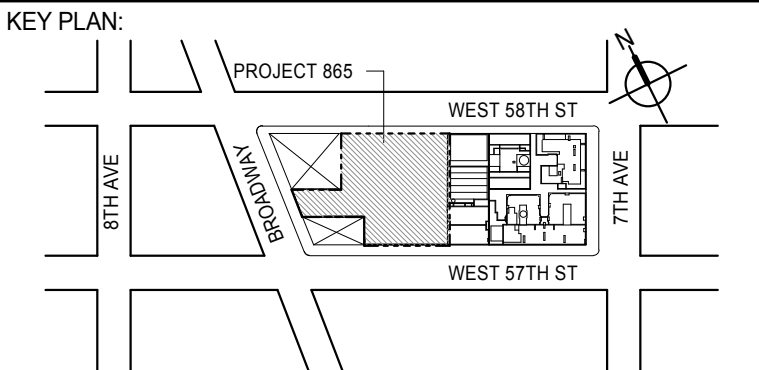
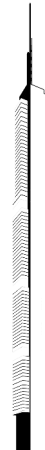
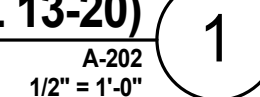
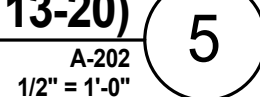
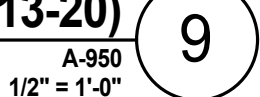
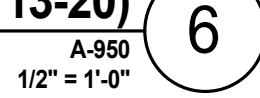
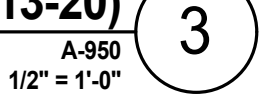
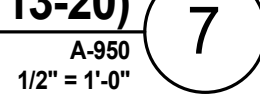
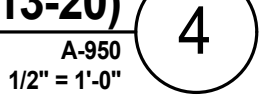
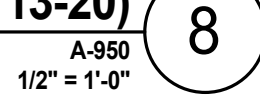

DEVELOPER: **EXTELL DEVELOPMENT COMPANY**
805 THIRD AVENUE, 7TH FLOOR
New York, NY 10022 USA
TEL: 212 712 6000 FAX: 212 712 6100

DESIGN ARCHITECT: Base Building Shell & Core
ADRIAN SMITH + GORDON GILL ARCHITECTURE
111 WEST MONROE STREET SUITE 2300
CHICAGO IL 60603
TEL: 312 920 1888 FAX: 312 920 1775

INTERIOR DESIGNER: Residential
Rottet Architecture and Design Studio, PLLC
298 Fifth Ave., 7th Floor
New York, NY 10001
TEL: 646 998 7000 FAX:

ARCHITECT OF RECORD: Base Building Shell, Core, & Residential
AAI ARCHITECTS, P.C.
401 Wellington St. W., 3rd Floor
Toronto, ON M5V 1E7 Canada
TEL: 416 967 1500 FAX: 416 967 7150

STRUCTURAL ENGINEERS:
WSP CANTOR SEINUK
228 EAST 45th Street
New York, NY 10017 USA
TEL: 212 687 9888 FAX: 646 487 5501

MEP ENGINEERS:

AKF GROUP
165 Broadway, 22nd Floor
New York, NY 10006 USA
TEL: 212 354 5656 FAX: 212 354 5668

GEOTECHNICAL ENGINEERS:
Langan Engineering & Environmental Services
21 Penn Plaza - 360 West 31st Street, 8th Floor
New York, NY 10001-2727
TEL: 212 479 5400 FAX: 212 479 5444

CODE CONSULTANTS:
Construction Consulting Associates
100 Church Street
New York, NY 10007
TEL: 212 385 1818 FAX: 212 385 1811

CURTAINWALL CONSULTANT:
AJLP Consulting
40 Worth Street, Suite 826
New York, NY 10013
TEL: 212 757 5659 FAX: 646 219 8508

LANDMARK/PRESERVATION CONSULTANT:
Jan Hird Pokorny Associates, Inc.
39 West 37th Street, 12A
New York, NY 10018
TEL: 212 759 6462 FAX: 212 759 6540

No.	DESCRIPTION	DATE
1	D.O.B. SUBMISSION	05 DEC 14
2	CD PROGRESS ISSUE 2	19 DEC 14
3	D.O.B. SUBMISSION	18 FEB 15
	D.O.B. SUBMISSION	27 APR 14

DOB SUBMISSION

Discrepancies must be reported immediately to the Architect before proceeding. Only figured dimensions are to be used. Contractors must check all dimensions on site. This drawing is protected by copyright.

ALL DIMENSIONS ARE SHOWN IN IMPERIAL

CONSULTANT: _____



PROJECT:

217 WEST 57TH STREET
NEW YORK, NY

KITCHEN PLANS AND ELEVATIONS

SEAL & SIGNATURE:	DATE: 05 DEC 14	
	PROJECT No: 1216-00	
	DRAWN: Author	REV: 3
	CHK: Checker	
	SCALE: 1/2" = 1'-0"	
	DWG No: A-950.00	
DOB PAGE No: 443 of 500		

DOB EMPLOYEE STAMP:	DOB B-SCAN:
---------------------	-------------

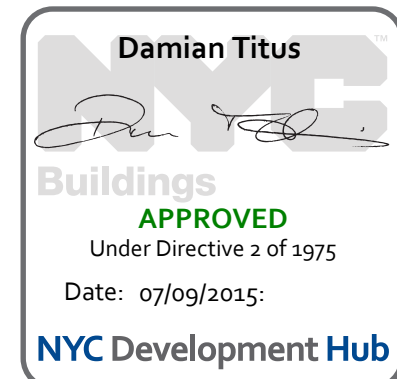

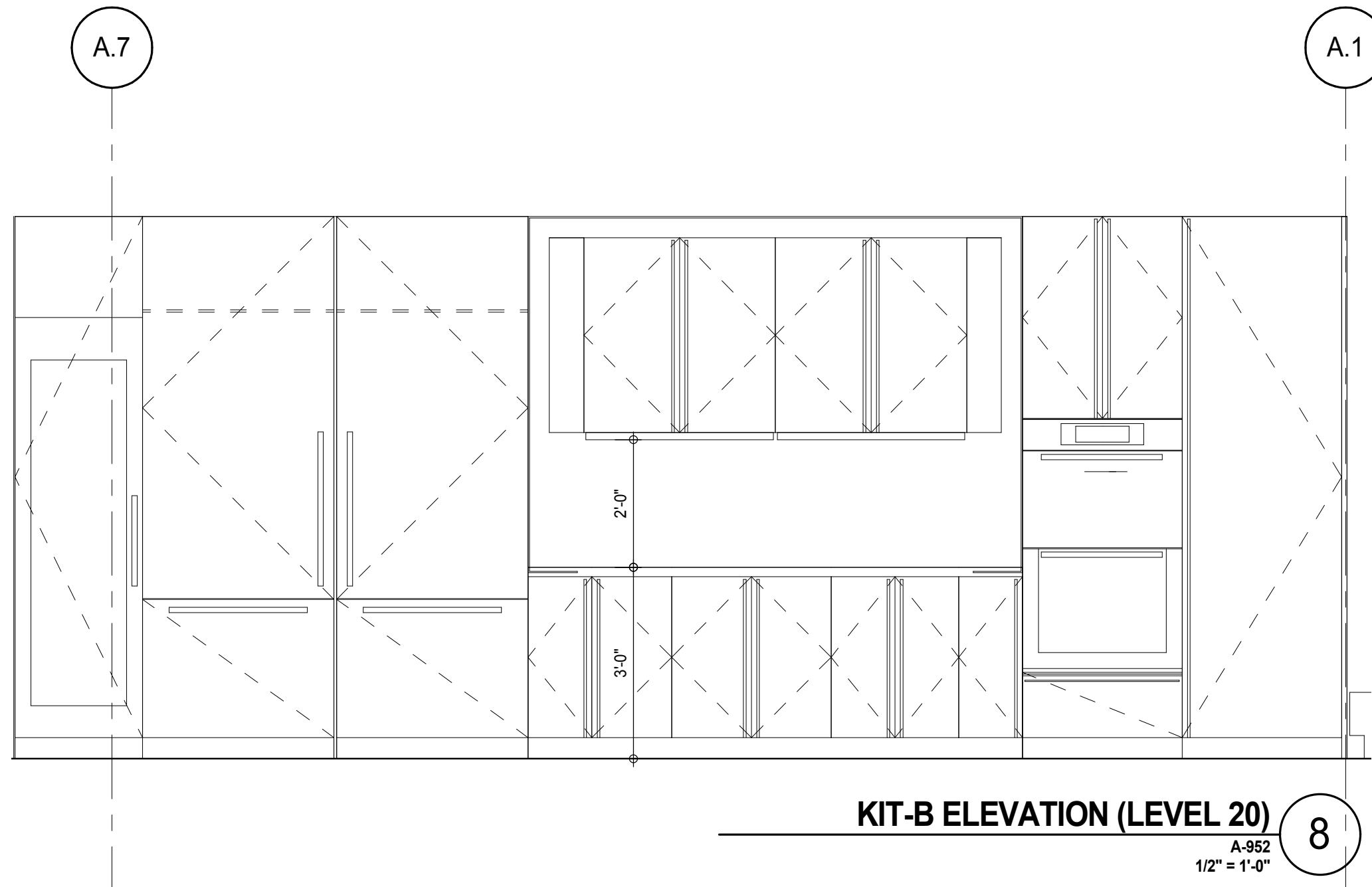

KIT-B ELEVATION (LEVEL 20)

A-952
1/2" = 1'-0"

8

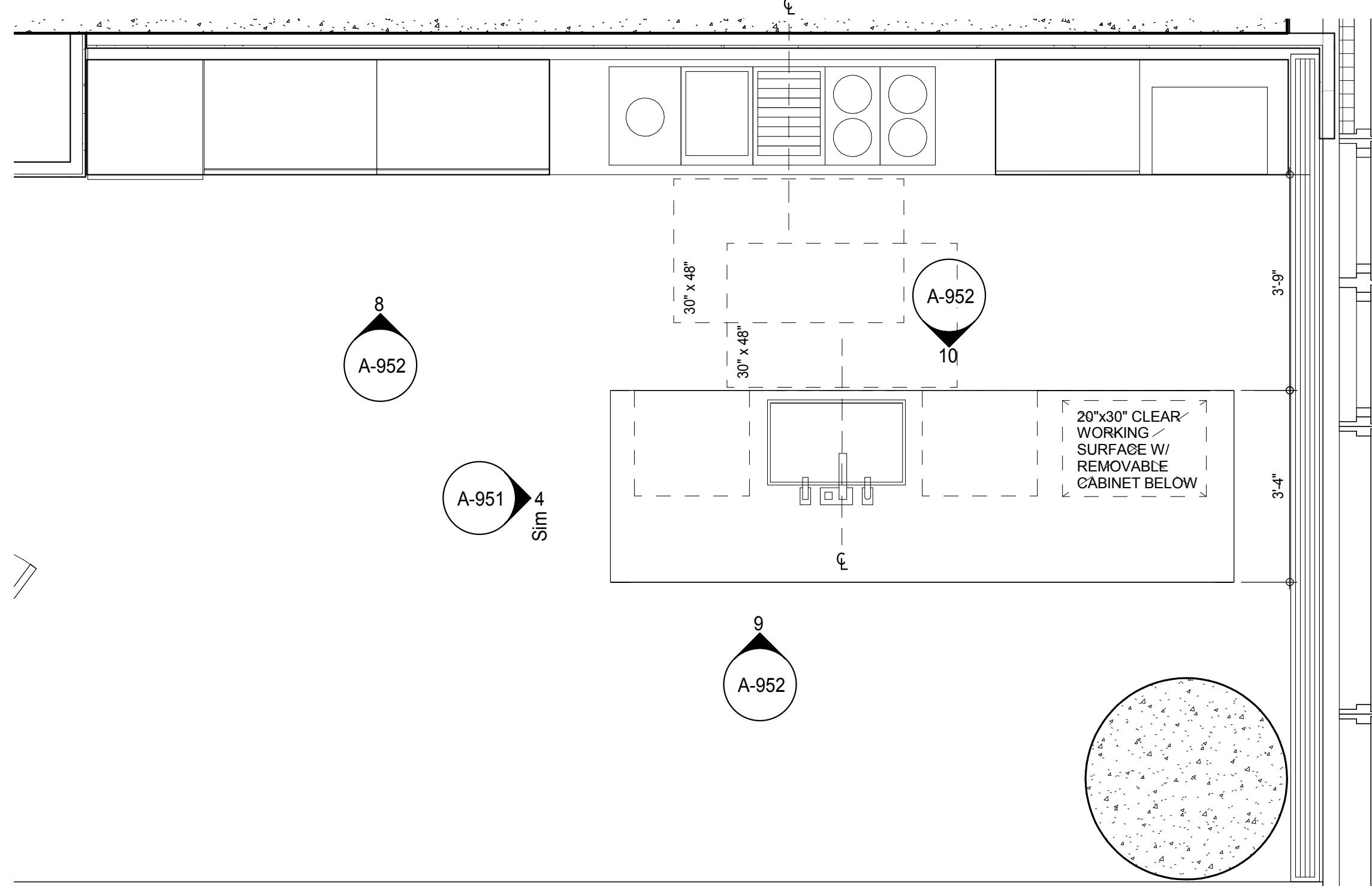

KIT-B FLOOR PLAN (LEVEL 20)

A-952
1/2" = 1'-0"

7

4.5

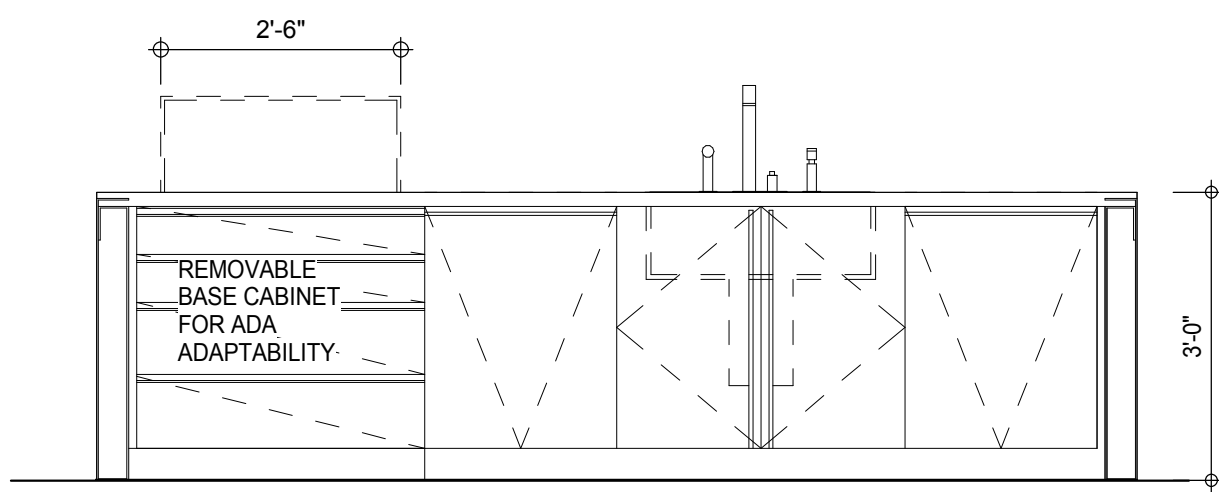

KIT-B ELEVATION (LEVEL 20)

A-952
1/2" = 1'-0"

10

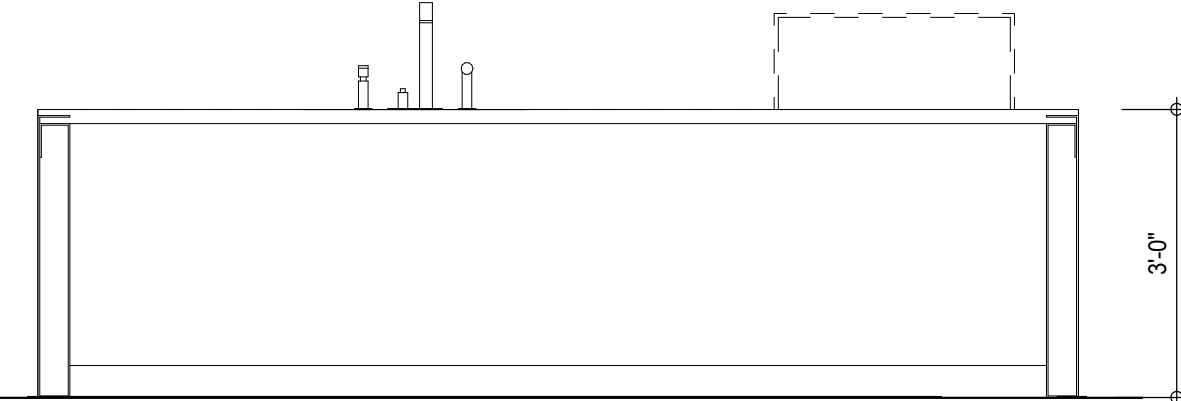

KITCHEN TYPE B-19 ELEVATION (LEVEL 20)

A-952
1/2" = 1'-0"

9

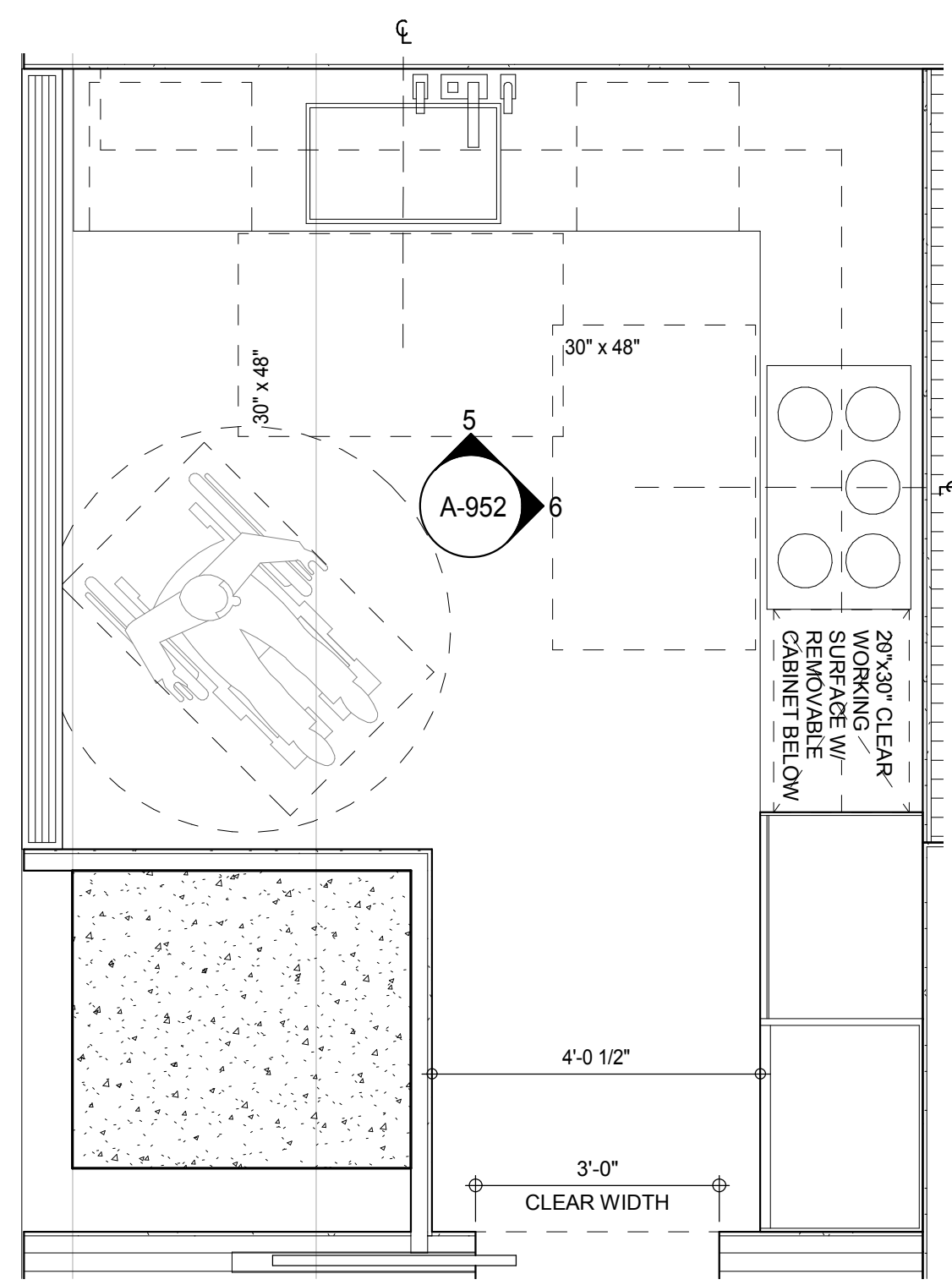

KIT-F FLOOR PLAN (TYPICAL LEVEL 13-17)

A-952
1/2" = 1'-0"

4

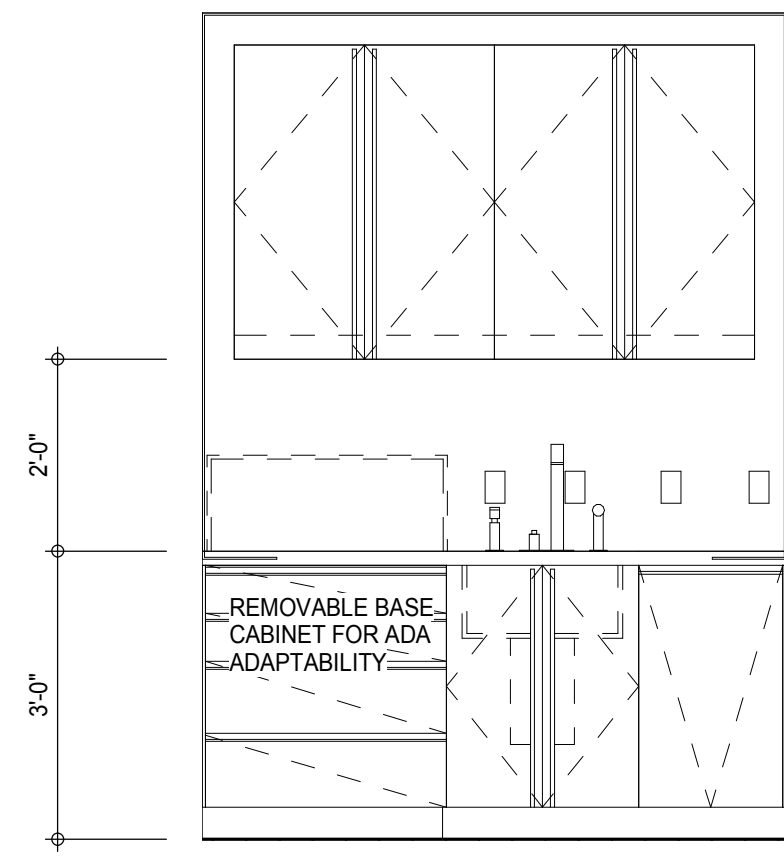

KIT-E ELEVATION (TYPICAL LEVEL 13-17)

A-952
1/2" = 1'-0"

3

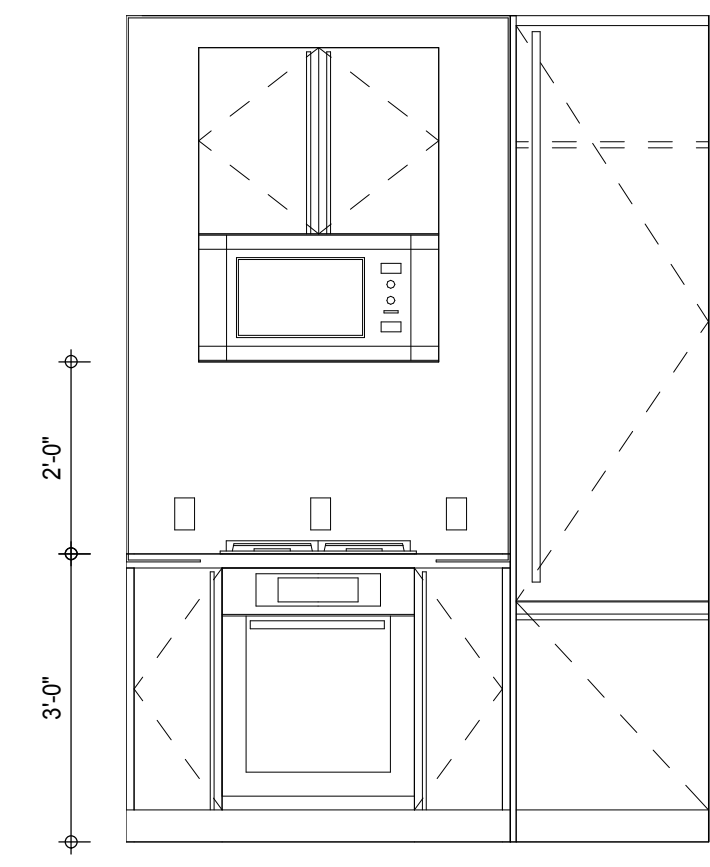

KIT-E ELEVATION (TYPICAL LEVEL 13-17)

A-952
1/2" = 1'-0"

2

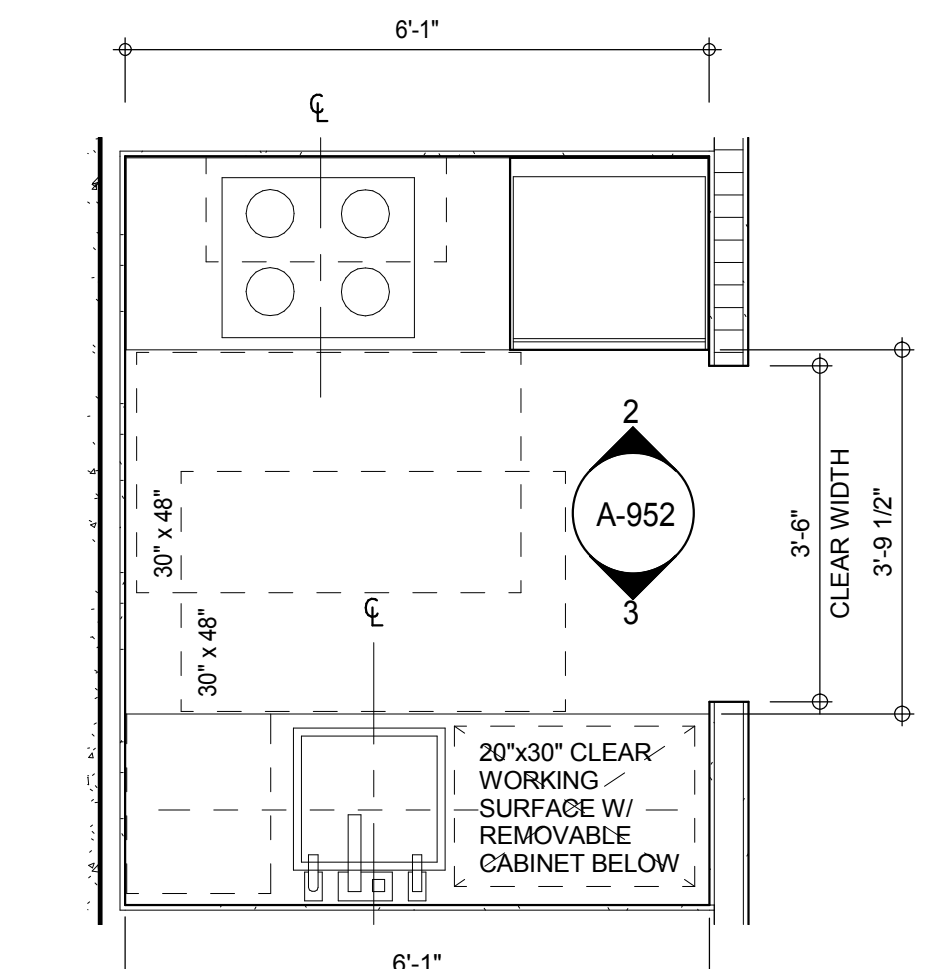

KIT-E FLOOR PLAN (TYPICAL LEVEL 13-17)

A-952
1/2" = 1'-0"

1

NOTE:
REMOVABLE BASE CABINET MUST BE ABLE TO BE REMOVED WITHOUT REMOVAL OR
REPLACEMENT OF THE SINK. THE FLOOR FINISH MUST EXTENDS UNDER SUCH CABINERY AND
THE WALLS BEHIND AND SURROUNDING CABINERY MUST BE FINISHED.

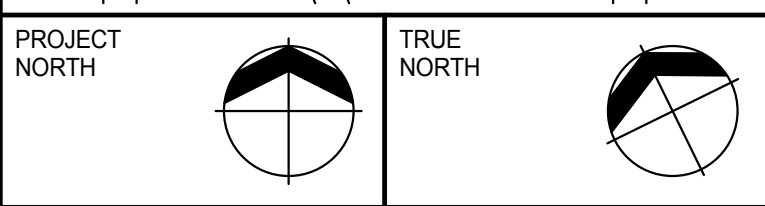
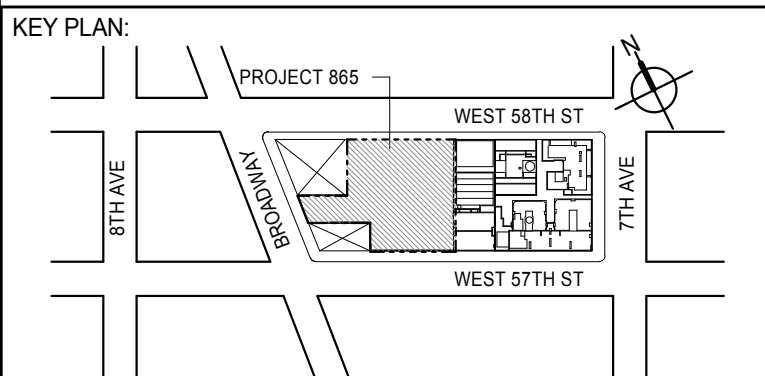

DEVELOPER:
EXTELL DEVELOPMENT COMPANY
805 THIRD AVENUE, 7TH FLOOR
NEW YORK, NY 10022 USA
TEL: 212 712 6000 FAX: 212 712 6100

DESIGN ARCHITECT:
Base Building Shell & Core
ADRIAN SMITH + GORDON GILL ARCHITECTURE
111 WEST MONROE STREET SUITE 2300
CHICAGO, IL 60603
TEL: 312 920 1888 FAX: 312 920 1775

INTERIOR DESIGNER:
Residential
Rottet Architecture and Design Studio, PLLC
208 Fifth Ave, 7th Floor
New York, NY 10001
TEL: 646 989 7000 FAX:

ARCHITECT OF RECORD:
Base Building Shell, Core, & Residential
AAI ARCHITECTS, P.C.
401 Wellington St. W., 3rd Floor
Toronto, ON M5V 1E7 Canada
TEL: 416 967 1500 FAX: 416 967 7150

STRUCTURAL ENGINEERS:
WSP CANTOR SEINUK
228 EAST 45th Street
New York, NY 10017 USA
TEL: 212 887 8885 FAX: 646 487 5501

MEP ENGINEERS:
AKF GROUP
165 Broadway, 22nd Floor
New York, NY 10006 USA
TEL: 212 354 5555 FAX: 212 354 5568

GEOTECHNICAL ENGINEERS:
Langan Engineering & Environmental Services
21 Penn Plaza - 300 West 51st Street, 9th Floor
New York, NY 10001-2722
TEL: 212 479 5400 FAX: 212 479 5444

CODE CONSULTANTS:
Construction Consulting Associates
100 Church Street
New York, NY 10007
TEL: 212 385 1515 FAX: 212 385 1511

CURTAINWALL CONSULTANT:
AJLP Consulting
40 Worth Street, Suite 826
New York, NY 10013
TEL: 212 757 6559 FAX: 646 219 8508

LANDMARK/PRESERVATION CONSULTANT:
Jan Hird Pokorny Associates, Inc.
39 West 37th Street, 12A
New York, NY 10018
TEL: 212 759 6452 FAX: 212 759 6540

No.	DESCRIPTION	DATE
1	D.O.B. SUBMISSION	05 DEC 14
2	CD PROGRESS ISSUE 2	19 DEC 14
3	D.O.B. SUBMISSION	18 FEB 15
	D.O.B. SUBMISSION	27 APR 14

DOB SUBMISSION

Discrepancies must be reported immediately to the Architect before proceeding. Only figured dimensions are to be used. Contractors must check all dimensions on site. This drawing is protected by copyright.

ALL DIMENSIONS ARE SHOWN IN IMPERIAL.

CONSULTANT:



PROJECT:
217 WEST 57TH STREET
NEW YORK, NY

DRAWING TITLE:
KITCHEN PLANS AND ELEVATIONS

SEAL & SIGNATURE	DATE: 05 DEC 14
	PROJECT No: 1216-00
	DRAWN: Author
	CHECKED: Checker
DWG No: A-952.00	REV: 3
DOB PAGE No: 446 of 590	SCALE: 1/2" = 1'-0"

DOB EMPLOYEE STAMP:

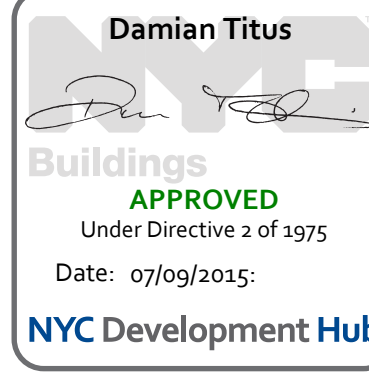

DOB S-SCAN:

NOTE:
REMOVABLE BASE CABINET MUST BE ABLE TO BE REMOVED WITHOUT REMOVAL OR
REPLACEMENT OF THE SINK. THE FLOOR FINISH MUST EXTENDS UNDER SUCH CABINETRY AND
THE WALLS BEHIND AND SURROUNDING CABINETRY MUST BE FINISHED.

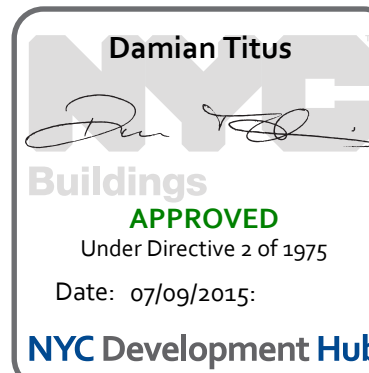
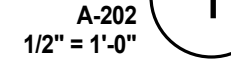
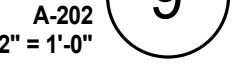
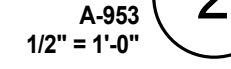
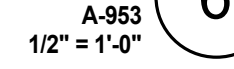
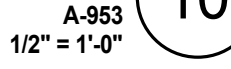
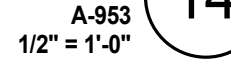
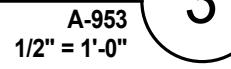
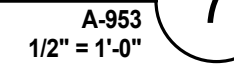
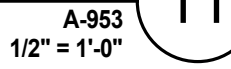
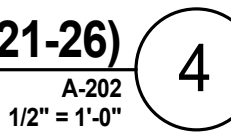

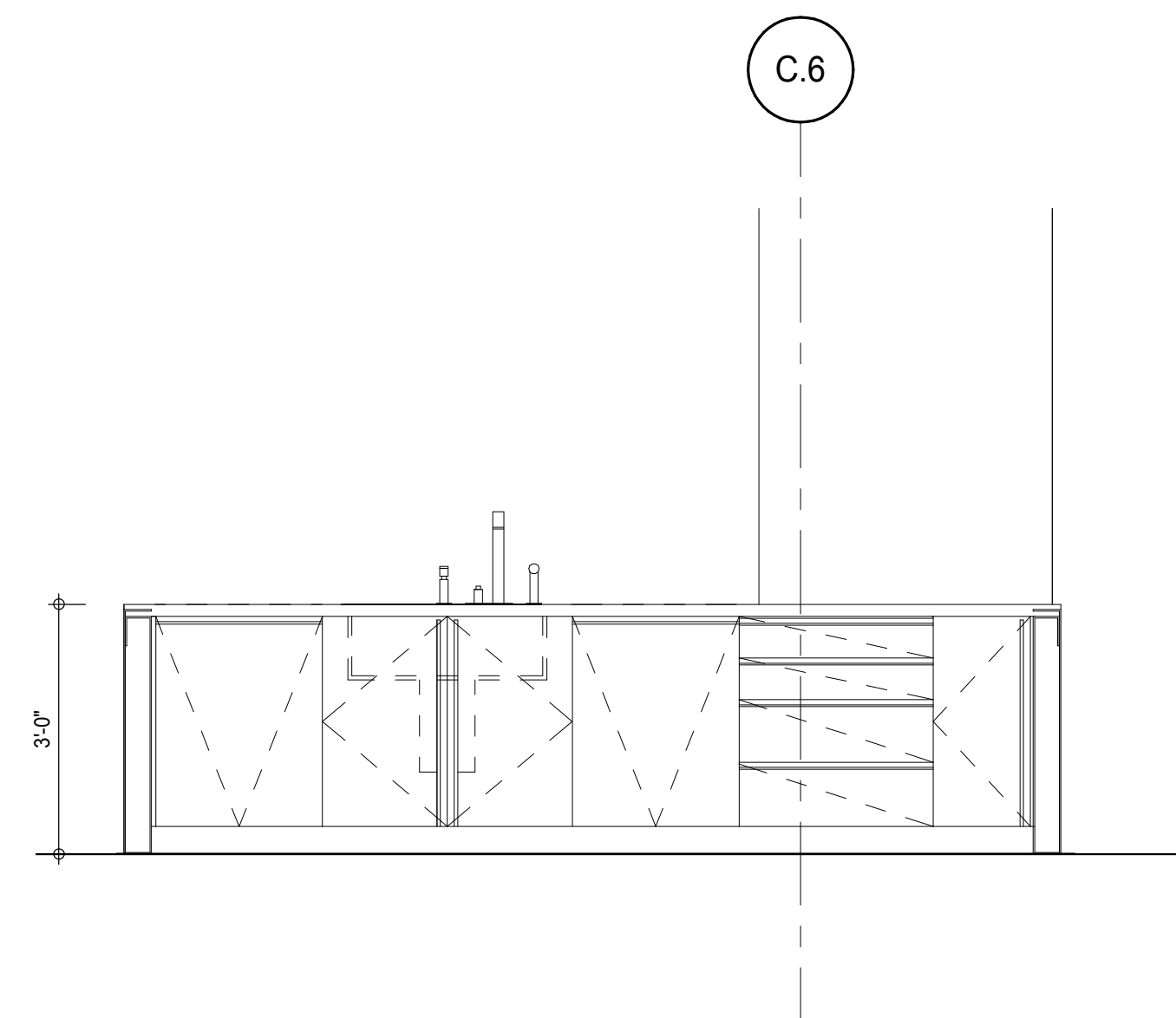

KIT-A ELEVATION (LEVEL 47) 12
A-955
1/2" = 1'-0"

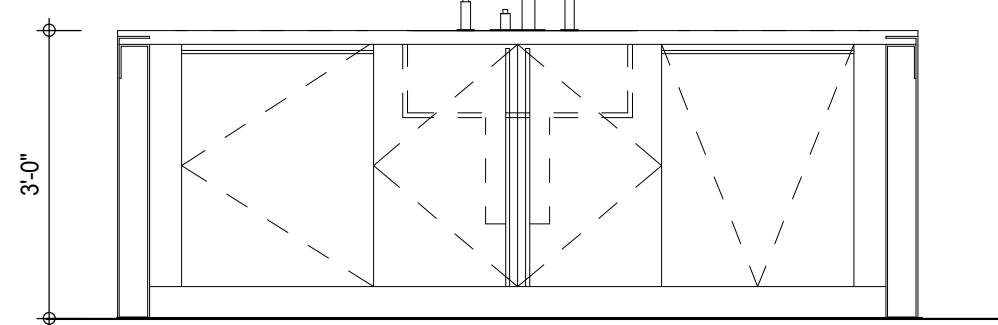

KIT-C ELEVATION (LEVEL 29) 8
A-955
1/2" = 1'-0"

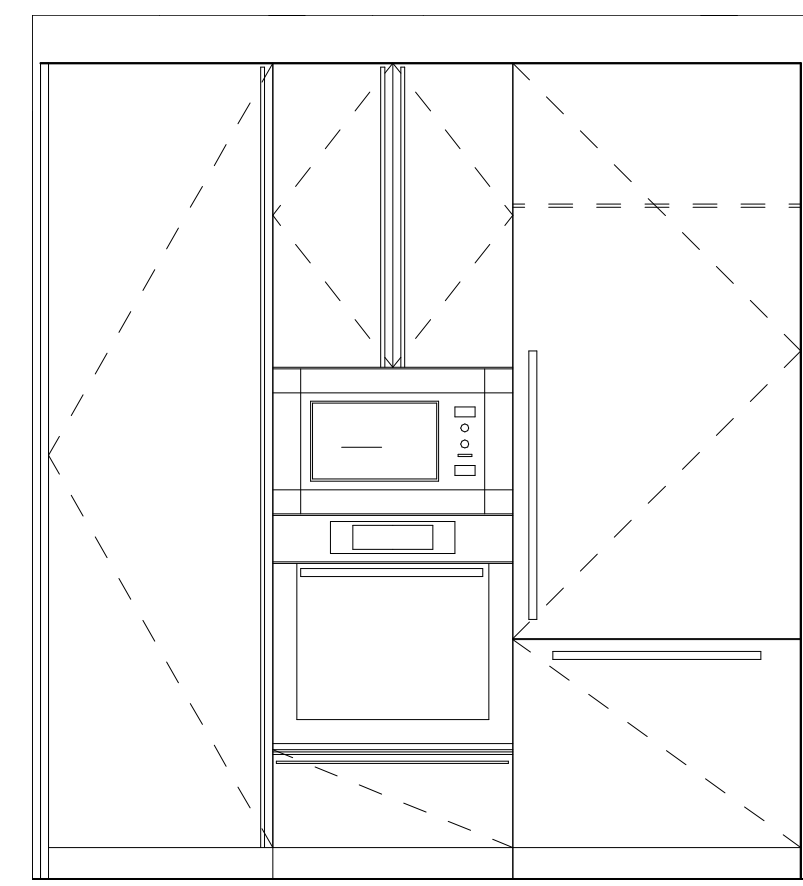

KIT-C ELEVATION (LEVEL 29) 4
A-955
1/2" = 1'-0"

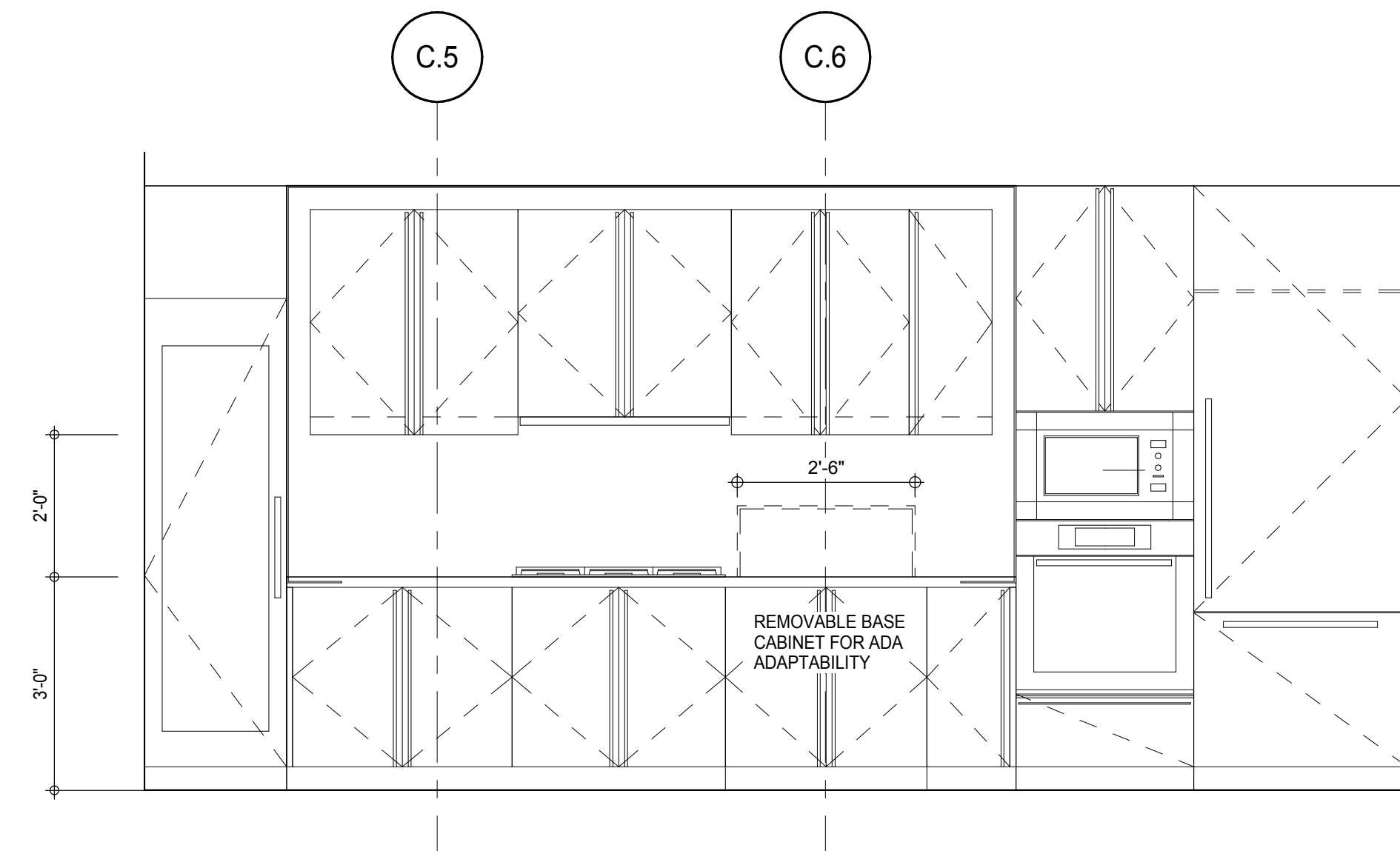

KIT-A ELEVATION (LEVEL 47) 11
A-955
1/2" = 1'-0"

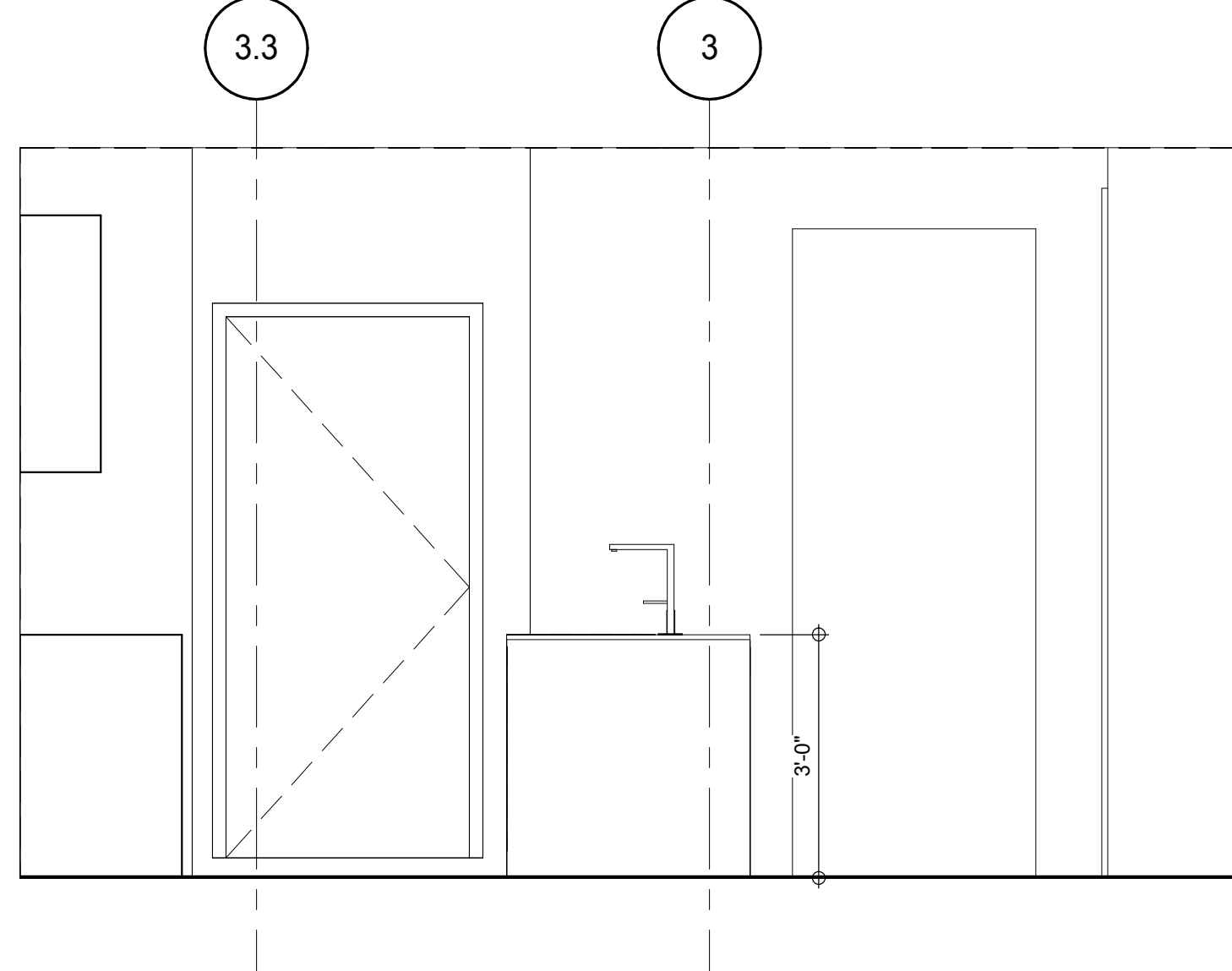

KIT-C ELEVATION (LEVEL 29) 7
A-955
1/2" = 1'-0"

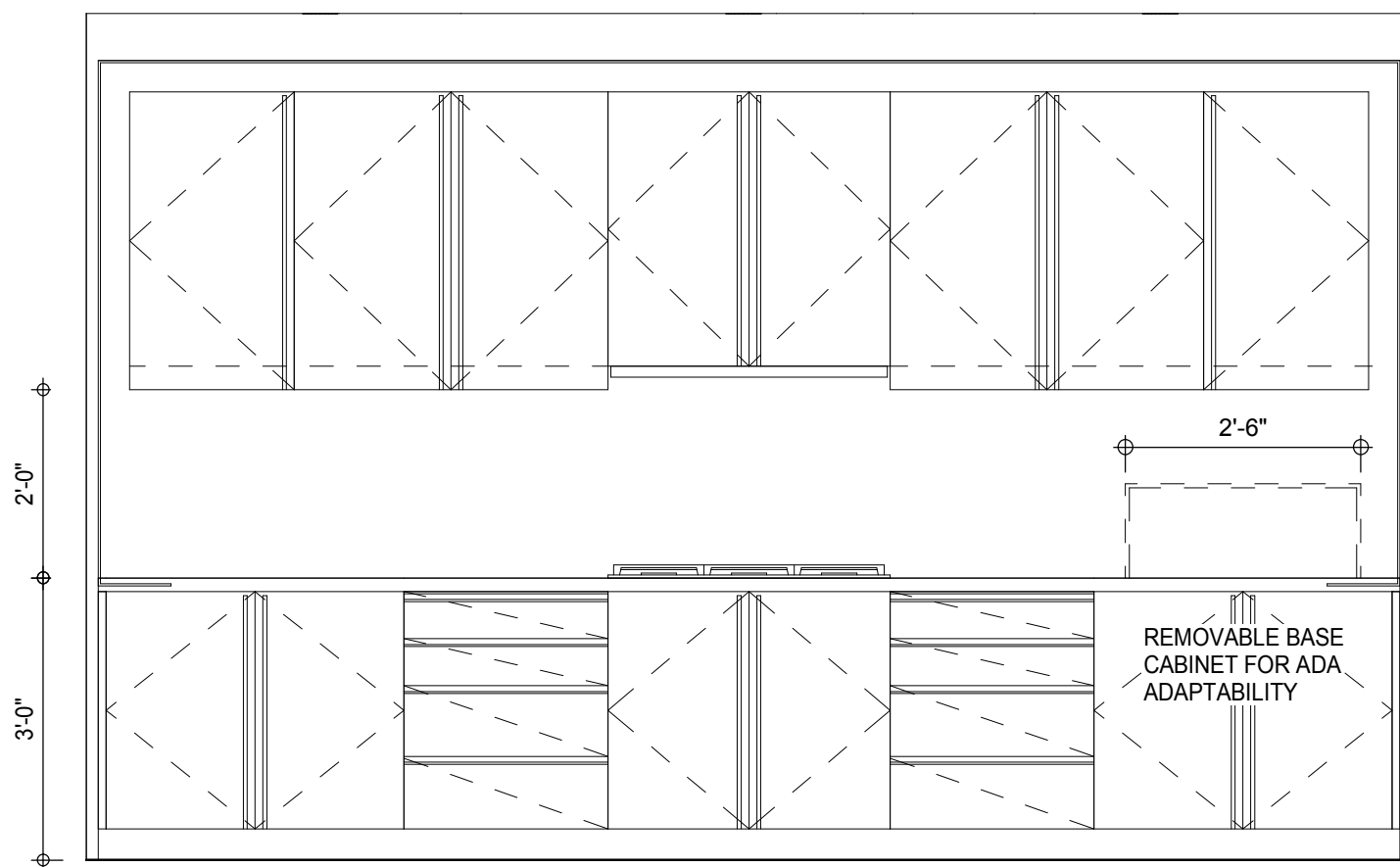

KIT-C ELEVATION (LEVEL 29) 3
A-955
1/2" = 1'-0"

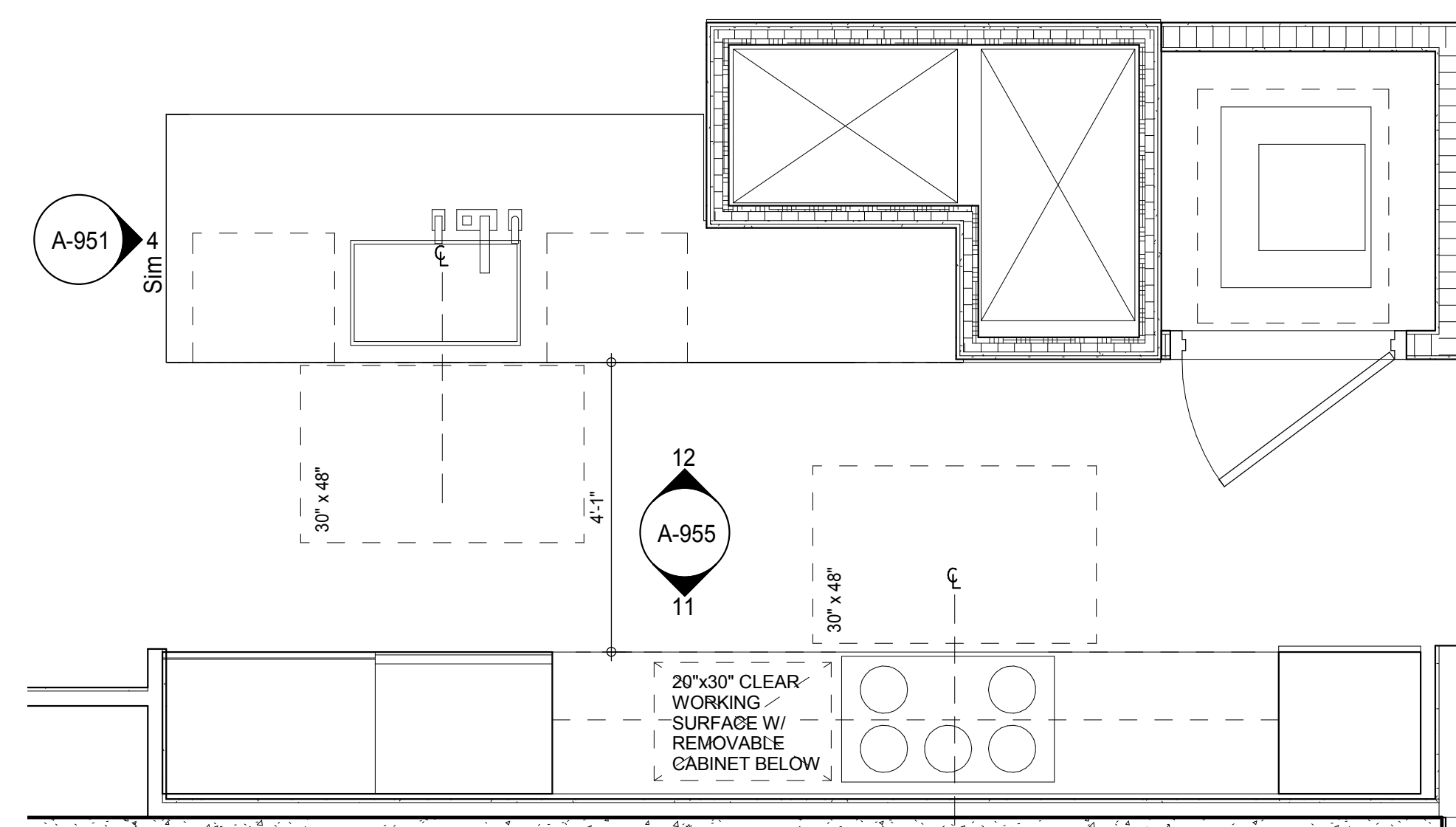

KIT-A FLOOR PLAN (LEVEL 47) 10
A-202
1/2" = 1'-0"

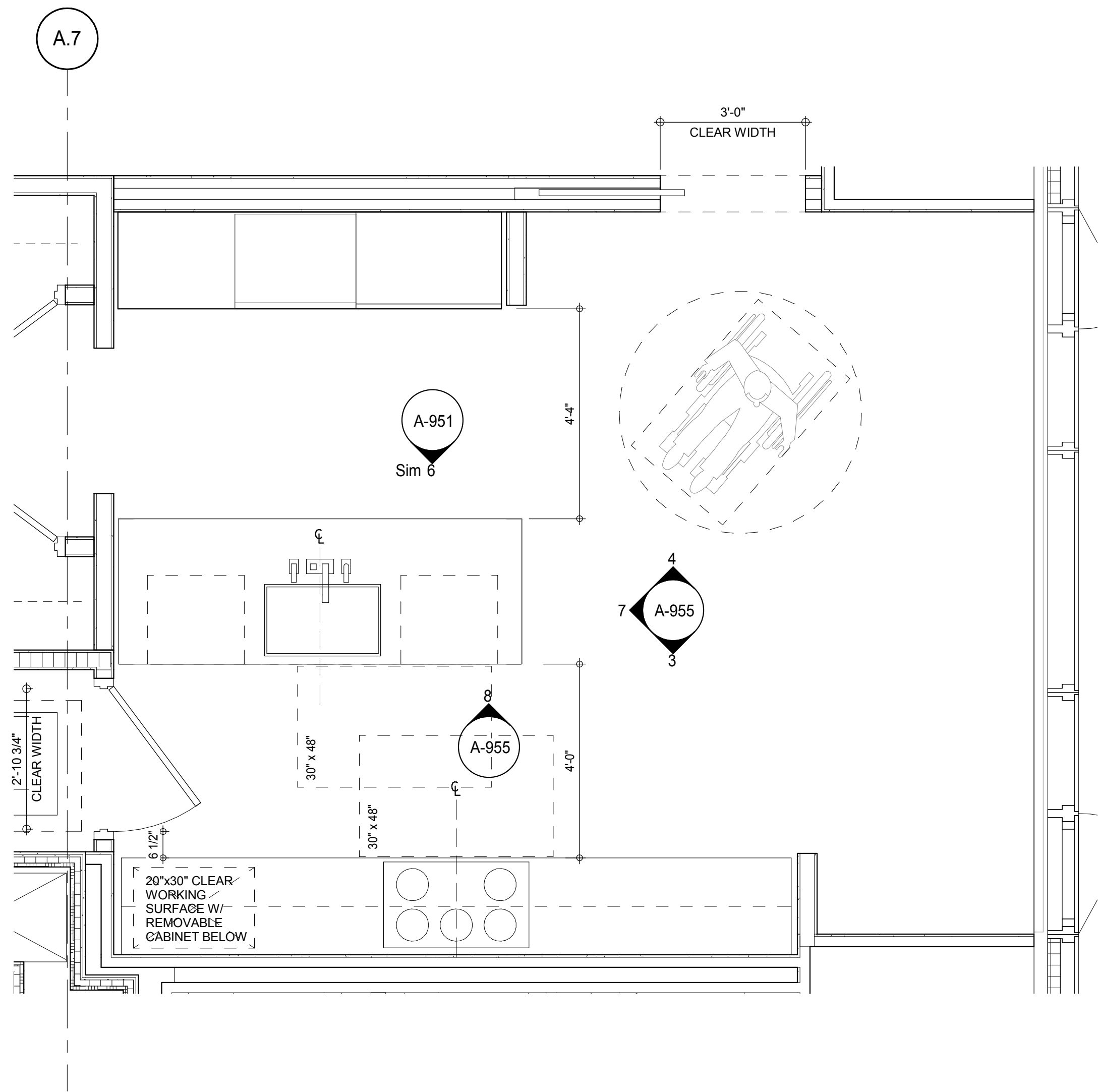

KIT-C FLOOR PLAN (LEVEL 29) 1
A-212
1/2" = 1'-0"

NOTE: REMOVABLE BASE CABINET MUST BE ABLE TO BE REMOVED WITHOUT REMOVAL OR REPLACEMENT OF THE SINK. THE FLOOR FINISH MUST EXTENDS UNDER SUCH CABINETRY AND THE WALLS BEHIND AND SURROUNDING CABINETRY MUST BE FINISHED.

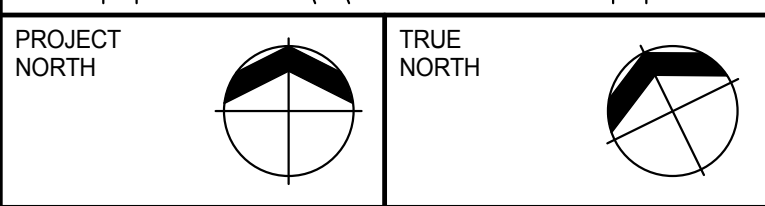
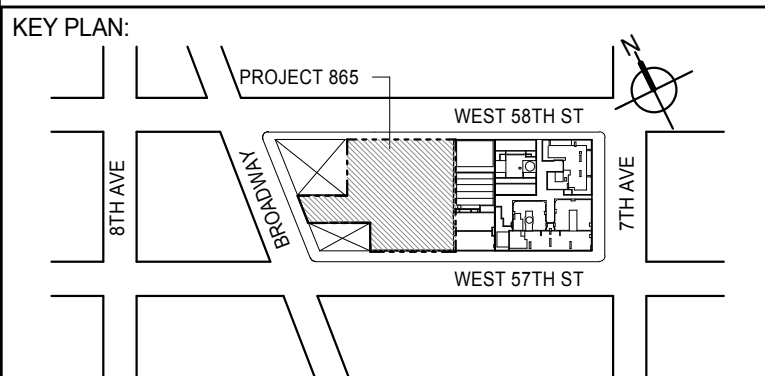

DEVELOPER: **EXTELL DEVELOPMENT COMPANY**
805 THIRD AVENUE, 7TH FLOOR
NEW YORK, NY 10022 USA
TEL: 212 712 6000 FAX: 212 712 6100

DESIGN ARCHITECT: **Base Building Shell & Core**
ADRIAN SMITH + GORDON GILL ARCHITECTURE
111 WEST MONROE STREET SUITE 2300
CHICAGO, IL 60603
TEL: 312 920 1888 FAX: 312 920 1775

INTERIOR DESIGNER: **Residential**
Rottet Architecture and Design Studio, PLLC
208 Fifth Ave., 7th Floor
New York, NY 10001
TEL: 646 989 7000 FAX:

ARCHITECT OF RECORD: **Base Building Shell, Core, & Residential**
AAI ARCHITECTS, P.C.
401 Wellington St. W., 3rd Floor
Toronto, ON M5V 1E7 Canada
TEL: 416 967 1500 FAX: 416 967 7150

STRUCTURAL ENGINEERS: **WSP CANTOR SEINUK**
228 EAST 45th Street
New York, NY 10017 USA
TEL: 212 887 8885 FAX: 646 487 5501

MEP ENGINEERS: **AKF GROUP**
165 Broadway, 22nd Floor
New York, NY 10006 USA
TEL: 212 354 5655 FAX: 212 354 5668

GEOTECHNICAL ENGINEERS: **Langan Engineering & Environmental Services**
21 Penn Plaza - 300 West 51st Street, 8th Floor
New York, NY 10001-2722
TEL: 212 479 5400 FAX: 212 479 5444

CODE CONSULTANTS: **Construction Consulting Associates**
100 Church Street
New York, NY 10007
TEL: 212 385 1918 FAX: 212 385 1911

CURTAINWALL CONSULTANT: **AJLP Consulting**
40 Worth Street, Suite 826
New York, NY 10013
TEL: 212 757 6559 FAX: 646 219 8508

LANDMARK/PRESERVATION CONSULTANT: **Jan Hird Pokorny Associates, Inc.**
39 West 37th Street, 12A
New York, NY 10018
TEL: 212 759 6452 FAX: 212 759 6540

No.	DESCRIPTION	DATE
1	D.O.B. SUBMISSION	05 DEC 14
2	CD PROGRESS ISSUE 2	19 DEC 14
3	D.O.B. SUBMISSION	18 FEB 15
	D.O.B. SUBMISSION	27 APR 14

DOB SUBMISSION

Discrepancies must be reported immediately to the Architect before proceeding. Only figured dimensions are to be used. Contractors must check all dimensions on site. This drawing is protected by copyright.

ALL DIMENSIONS ARE SHOWN IN IMPERIAL.

CONSULTANT: **AAI ARCHITECTS, P.C.**

PROJECT: **217 WEST 57TH STREET
NEW YORK, NY**

DRAWING TITLE: **KITCHEN PLANS AND ELEVATIONS**

SEAL & SIGNATURE	DATE: 05 DEC 14
	PROJECT No: 1216-00
	DRAWN: Author
	CHECK: Checker
DWG No:	REV: 3
	SCALE: 1/2" = 1'-0"
	DOB PAGE No: 448 of 500
	DOB 5-SCAN:

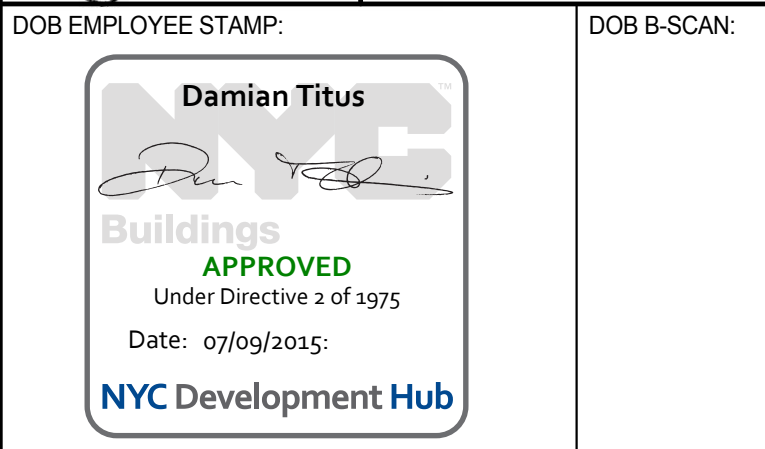

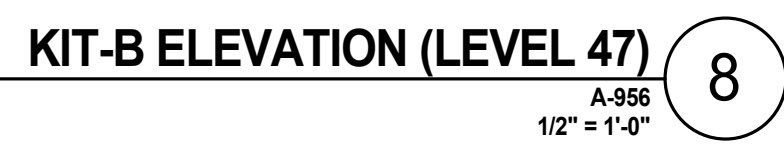
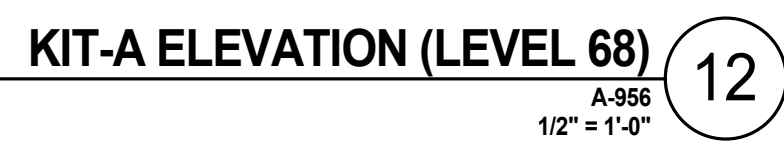
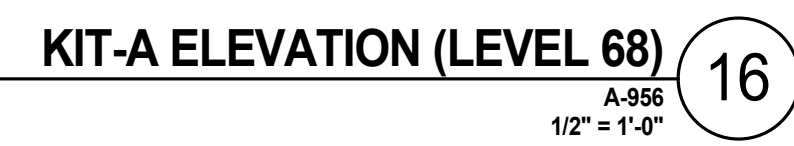

NOTE:
REMOVABLE BASE CABINET MUST BE ABLE TO BE REMOVED WITHOUT REMOVAL OR
REPLACEMENT OF THE SINK. THE FLOOR FINISH MUST EXTENDS UNDER SUCH CABINETRY AND
THE WALLS BEHIND AND SURROUNDING CABINETRY MUST BE FINISHED.

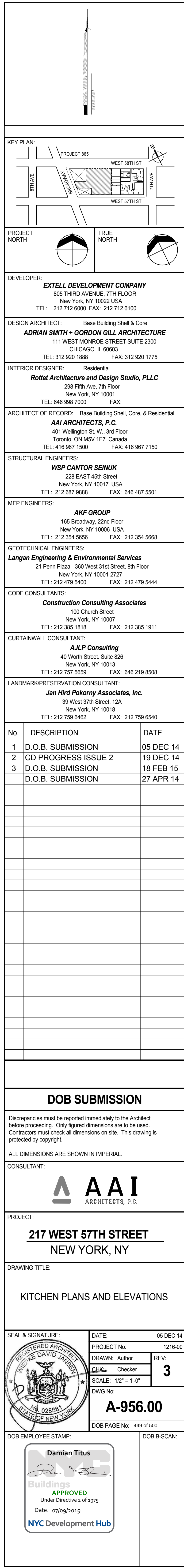

NOTE:
REMOVABLE BASE CABINET MUST BE ABLE TO BE REMOVED WITHOUT REMOVAL OR REPLACEMENT OF THE SINK. THE FLOOR FINISH MUST EXTENDS UNDER SUCH CABINERY AND THE WALLS BEHIND AND SURROUNDING CABINERY MUST BE FINISHED.

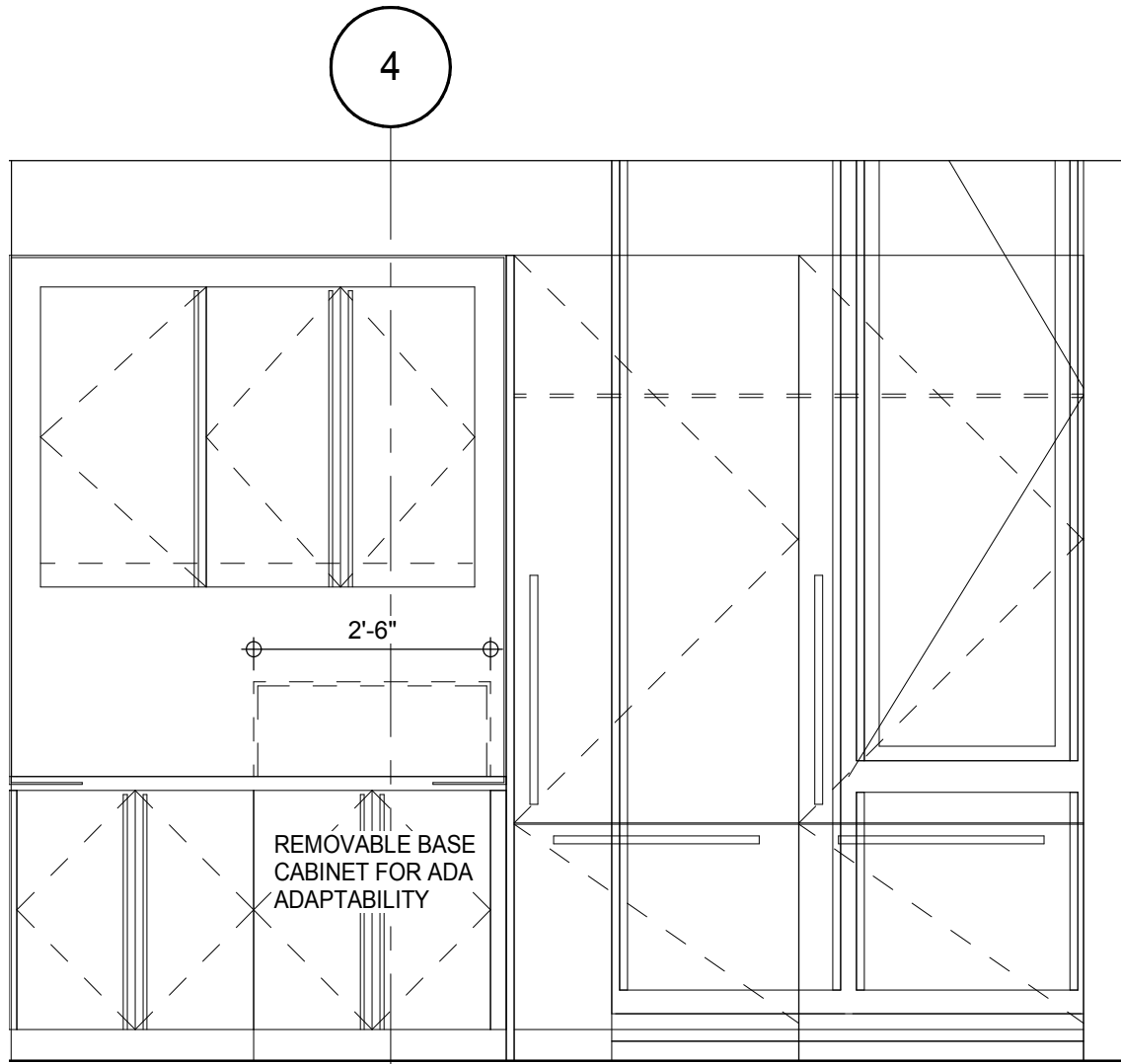

KIT-A ELEVATION (LEVEL 70-88)

A-957
1/2" = 1'-0"

4

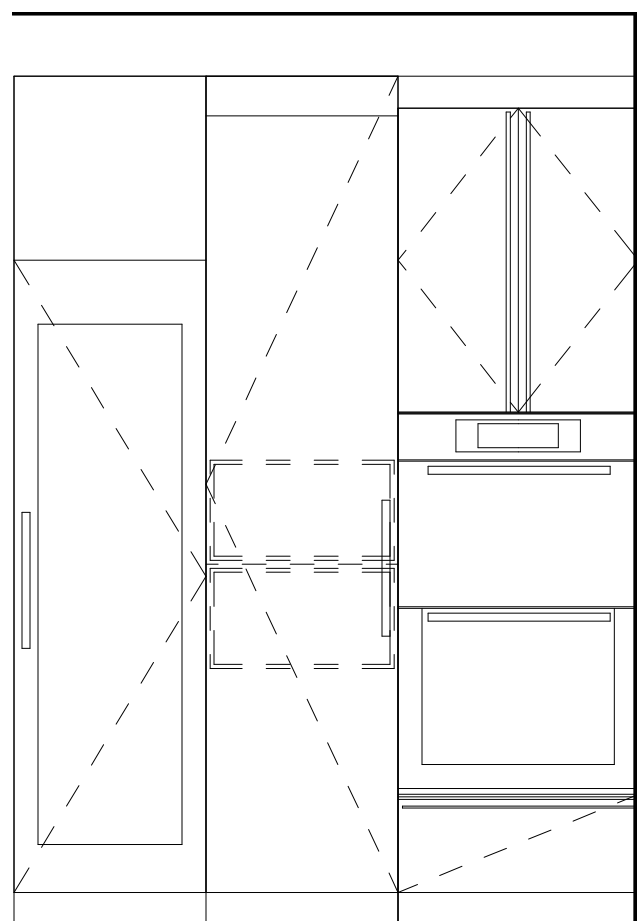

KIT-A ELEVATION (LEVEL 70-88)

A-957
1/2" = 1'-0"

7

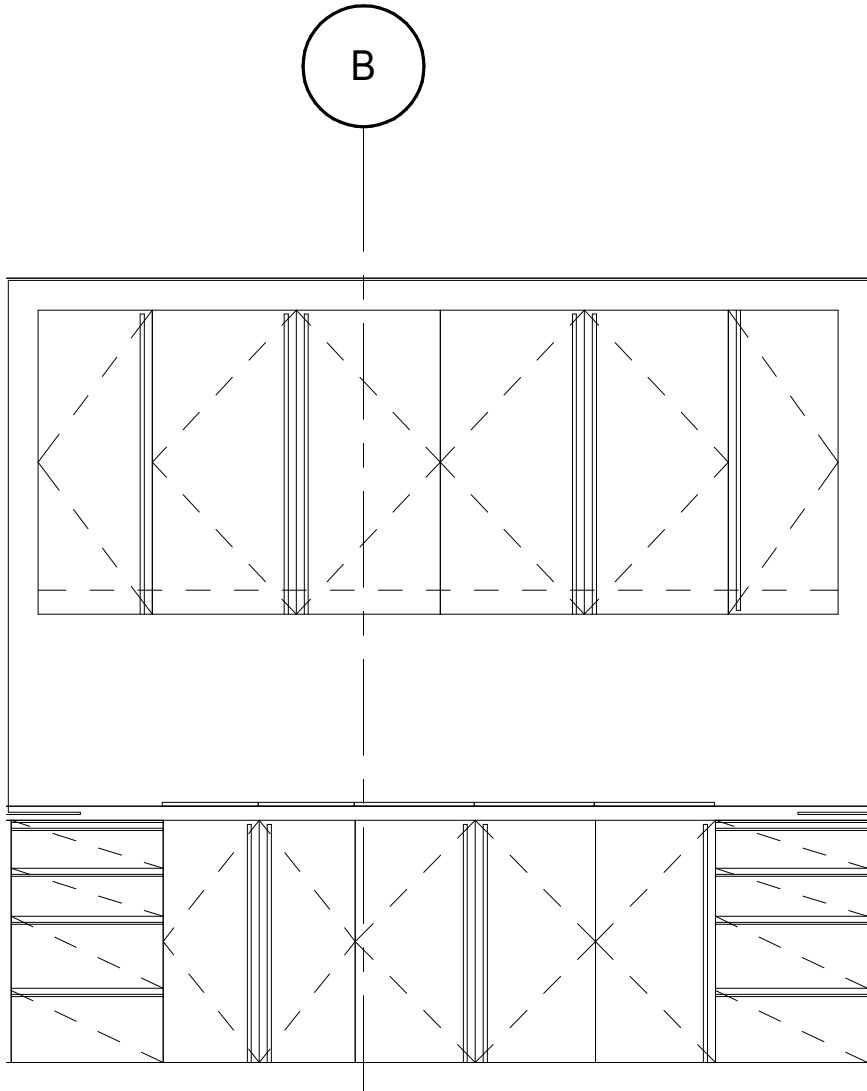

KIT-A ELEVATION (LEVEL 70-88)

A-957
1/2" = 1'-0"

3

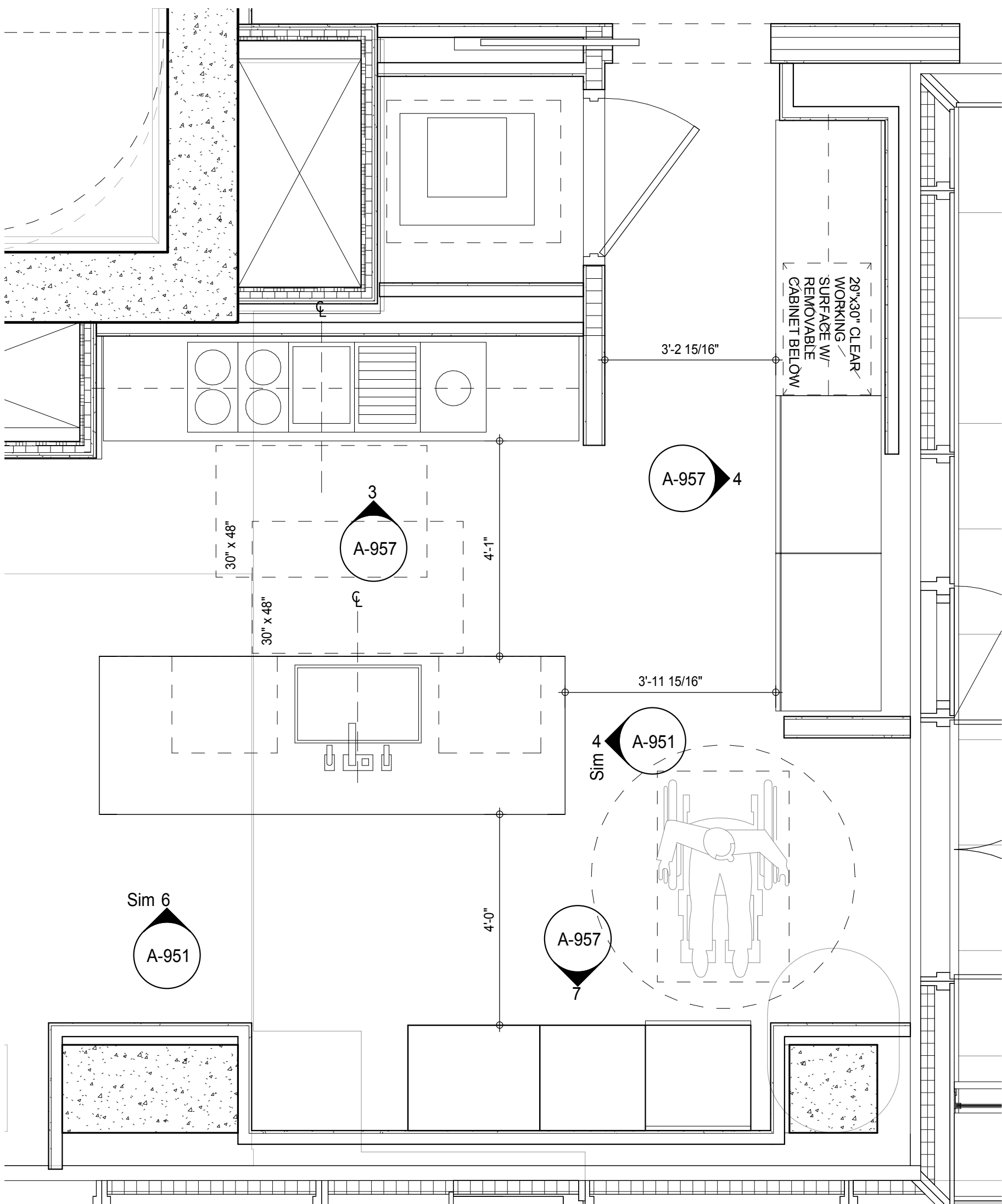

KIT-A FLOOR PLAN (LEVEL 70-88)

A-214
1/2" = 1'-0"

1

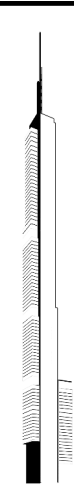

KEY PLAN

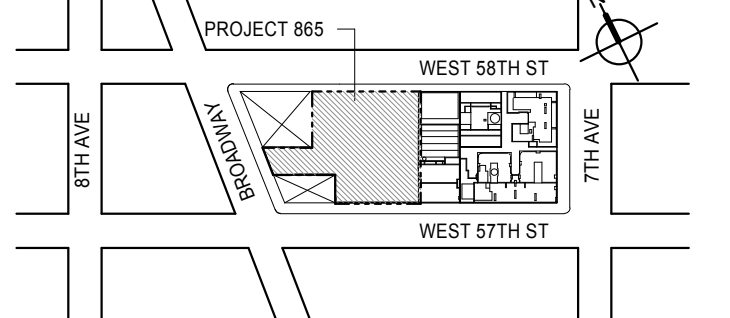

PROJECT
NORTH

TRUE
NORTH

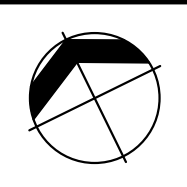

DEVELOPER:

EXTELL DEVELOPMENT COMPANY
805 THIRD AVENUE, 7TH FLOOR
NEW YORK, NY 10022 USA
TEL: 212 712 6000 FAX: 212 712 6100

DESIGN ARCHITECT:

Base Building Shell & Core

ADRIAN SMITH + GORDON GILL ARCHITECTURE

111 WEST MONROE STREET SUITE 2300
CHICAGO, IL 60603
TEL: 312 920 1888 FAX: 312 920 1775

INTERIOR DESIGNER:

Residential

Rottet Architecture and Design Studio, PLLC

288 Fifth Ave, 7th Floor
New York, NY 10001
TEL: 646 989 7000 FAX:

ARCHITECT OF RECORD: Base Building Shell, Core, & Residential

AAI ARCHITECTS, P.C.

401 Wellington St. W., 3rd Floor
Toronto, ON M5V 1E7 Canada
TEL: 416 967 1500 FAX: 416 967 7150

STRUCTURAL ENGINEERS:

WSP CANTOR SEINUK

228 EAST 45th Street
New York, NY 10017 USA
TEL: 212 887 8885 FAX: 646 487 5501

MEP ENGINEERS:

AKF GROUP

165 Broadway, 22nd Floor
New York, NY 10006 USA
TEL: 212 354 5655 FAX: 212 354 5668

GEOTECHNICAL ENGINEERS:

Langan Engineering & Environmental Services

21 Penn Plaza - 300 West 57th Street, 8th Floor
New York, NY 10001-2722
TEL: 212 479 5400 FAX: 212 479 5444

CODE CONSULTANTS:

Construction Consulting Associates

100 Church Street
New York, NY 10007
TEL: 212 385 1918 FAX: 212 385 1911

CURTAINWALL CONSULTANT:

AJLP Consulting

40 Worth Street, Suite 826
New York, NY 10013
TEL: 212 757 6550 FAX: 646 219 8508

LANDMARK/PRESERVATION CONSULTANT:

Jan Hird Pokorny Associates, Inc.

39 West 57th Street, 12A
New York, NY 10019
TEL: 212 759 6452 FAX: 212 759 6540

No.	DESCRIPTION	DATE
1	D.O.B. SUBMISSION	05 DEC 14
2	CD PROGRESS ISSUE 2	19 DEC 14
3	D.O.B. SUBMISSION	18 FEB 15
	D.O.B. SUBMISSION	27 APR 14

DOB SUBMISSION

Discrepancies must be reported immediately to the Architect before proceeding. Only figured dimensions are to be used. Contractors must check all dimensions on site. This drawing is protected by copyright.

ALL DIMENSIONS ARE SHOWN IN IMPERIAL.

CONSULTANT:



PROJECT:

217 WEST 57TH STREET
NEW YORK, NY

DRAWING TITLE:

KITCHEN PLANS AND ELEVATIONS

SEAL & SIGNATURE

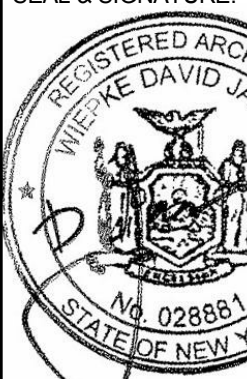

DATE: 05 DEC 14

PROJECT No: 1216-00

DRAWN: Author

CHECKED: Checker

SCALE: 1/2" = 1'-0"

DWG No:

A-957.00

DOB PAGE No: 468 of 500

DOB EMPLOYEE STAMP:

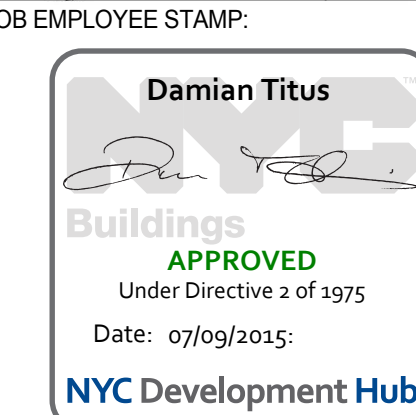

DOB S-SCAN:

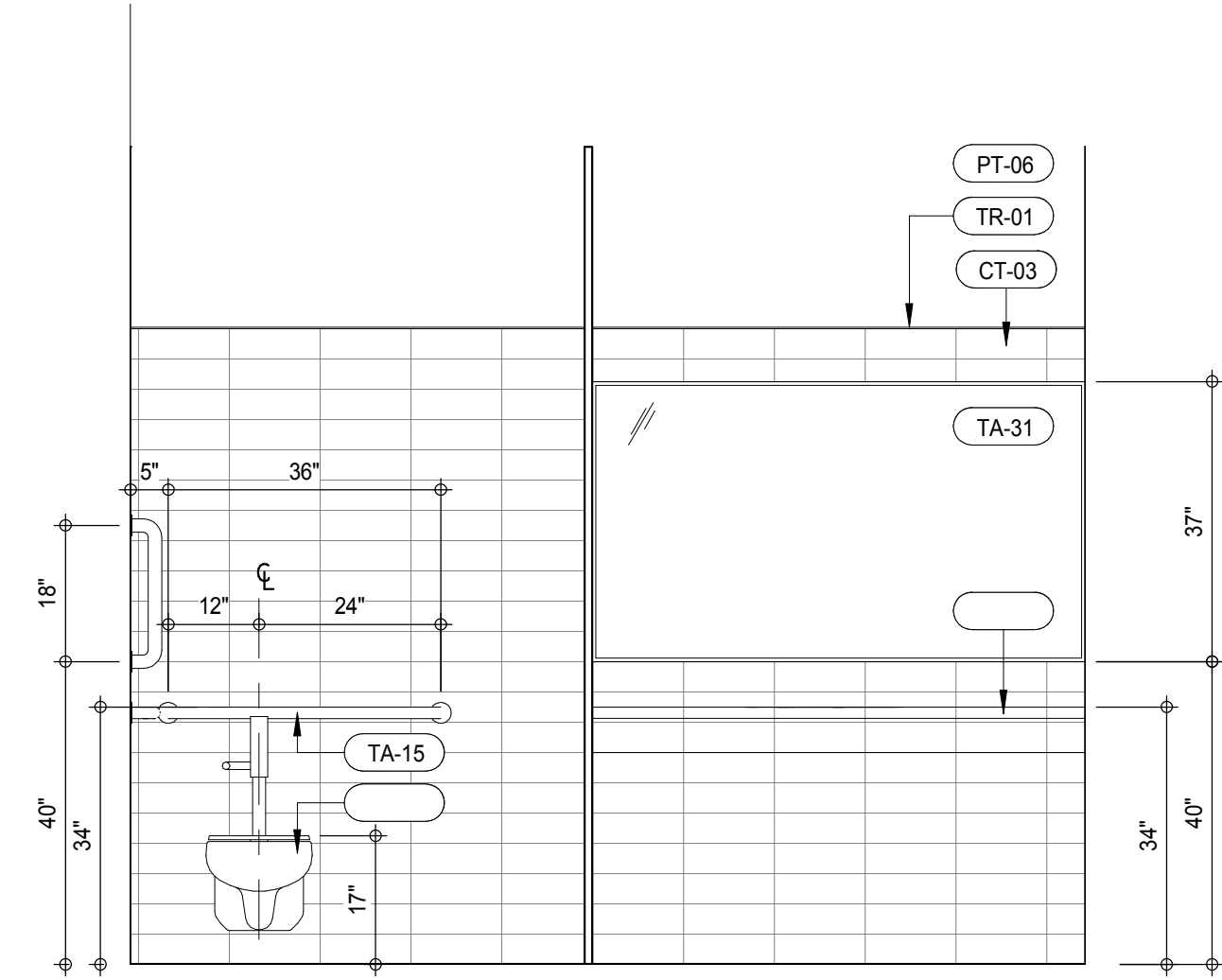

INTERIOR ELEV. - LEVEL 8 - CIGAR LOUNGE UNISEX WASHROOM 12

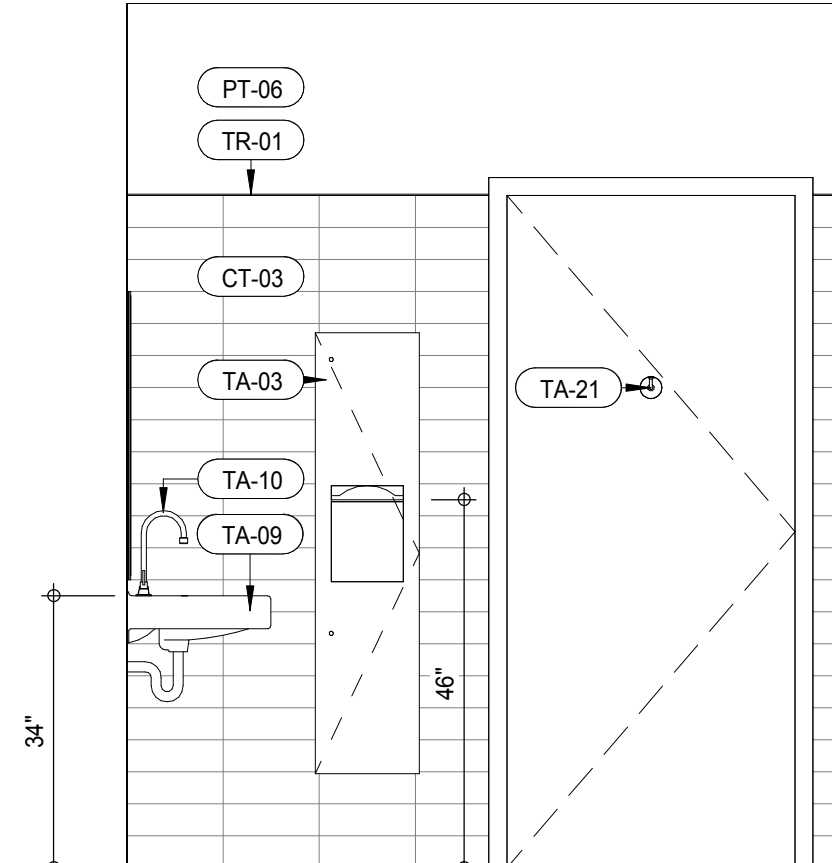

INTERIOR ELEV. - LEVEL 3 UNISEX WASHROOM 8

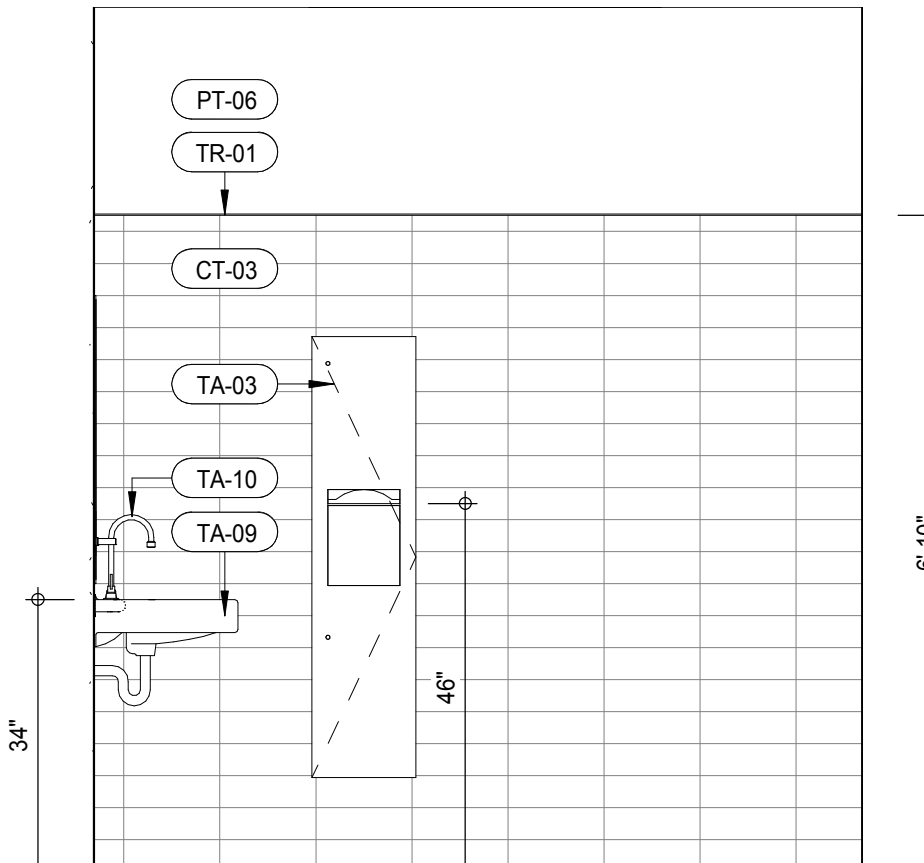

INTERIOR ELEV. - TYP. UNISEX WASHROOM 4

MATERIAL LEGEND	
MATERIAL TAG	DESCRIPTION
ACT-01	ACOUSTIC CEILING TILE
CP-01	CARPET TILE 36"x36"
CT-03	CERAMIC WALL TILE
CT-04	CERAMIC FLOOR TILE
FRP	FIBERGLASS REINFORCES PLASTIC WALL PANEL
GB	GYPSUM BOARD CEILING
PT-06	PAINT
RB-01	RUBBER BASE
RF-01	RESINOUS FLOORING - LIGHT DUTY
RF-02	RESINOUS FLOORING - MEDIUM DUTY FOR CHEMICAL RESISTANCE
RF-03	RESINOUS FLOORING - MEDIUM DUTY
RF-04	RESINOUS FLOORING - MEDIUM DUTY
RF-05	RESINOUS FLOORING - SECONDARY CONTAMINANT
TR-01	TRANSITION STRIP
VCT-01	VINYL COMPOSITION TILE
VCT-02	VINYL COMPOSITION TILE - STATIC DISSIPATIVE

*NO TOLERANCE PERMITTED, DIMENSION SHOWN TO BE EXACT

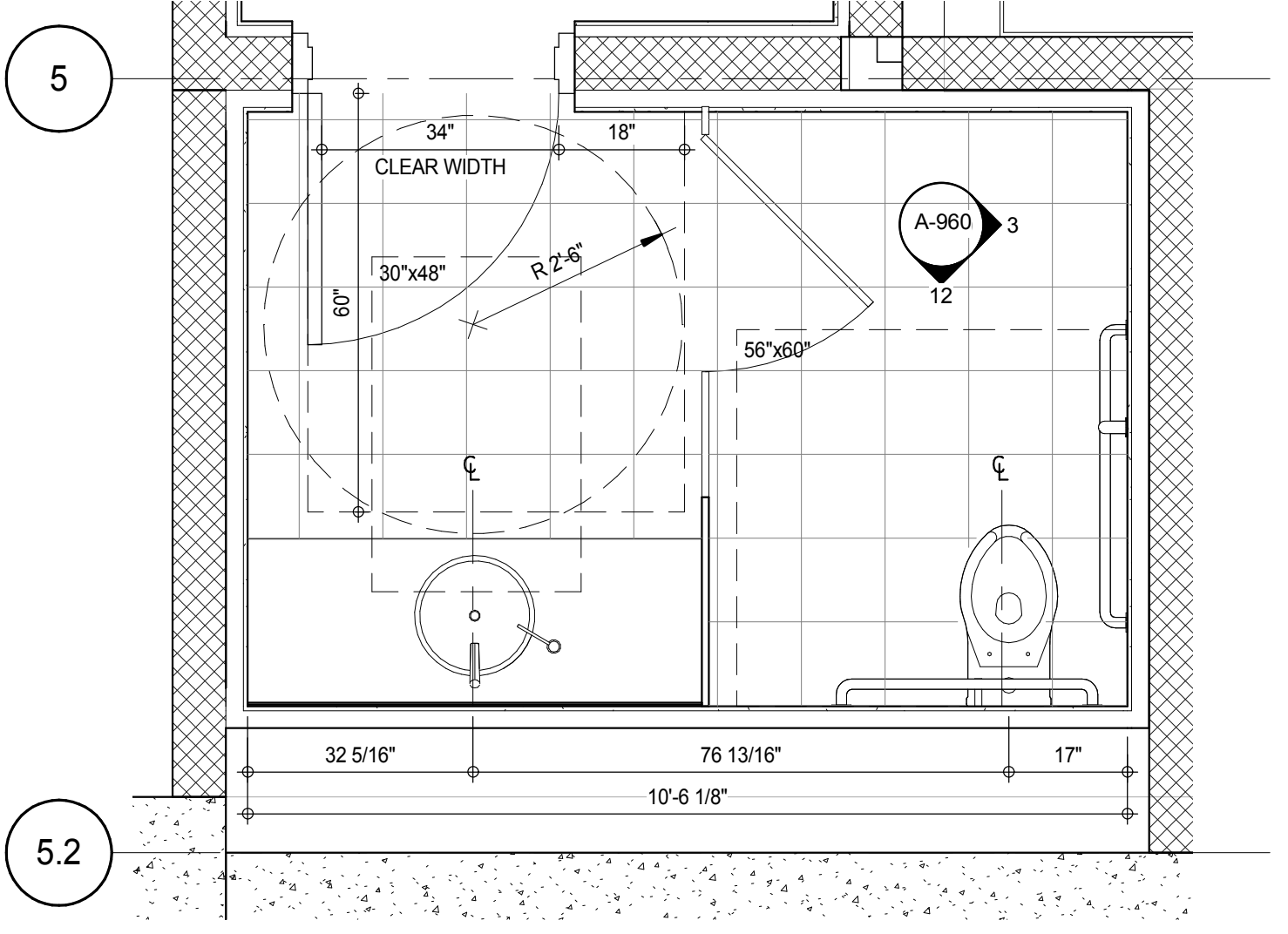

PLAN DETAIL - LEVEL 8 CIGAR LOUNGE UNISEX WASHROOM 11

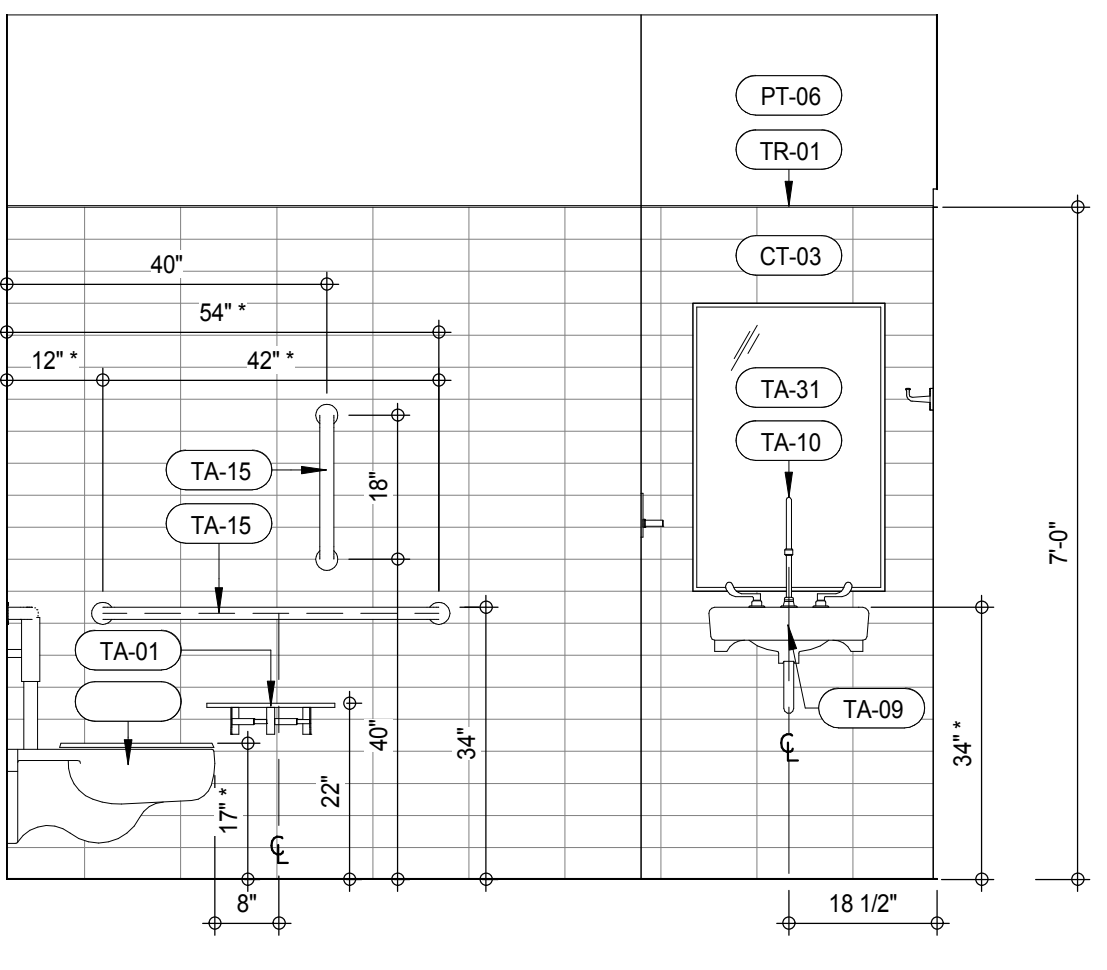

INTERIOR ELEV. - LEVEL 3 UNISEX WASHROOM 7

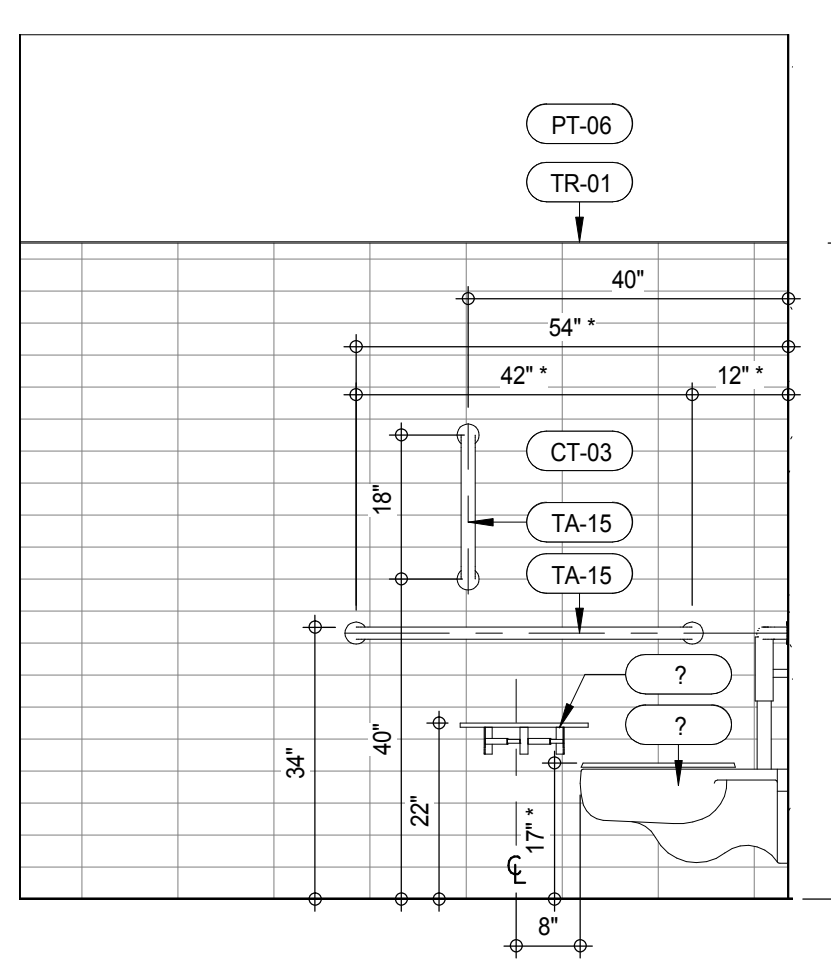

INTERIOR ELEV. - TYP. UNISEX WASHROOM 3

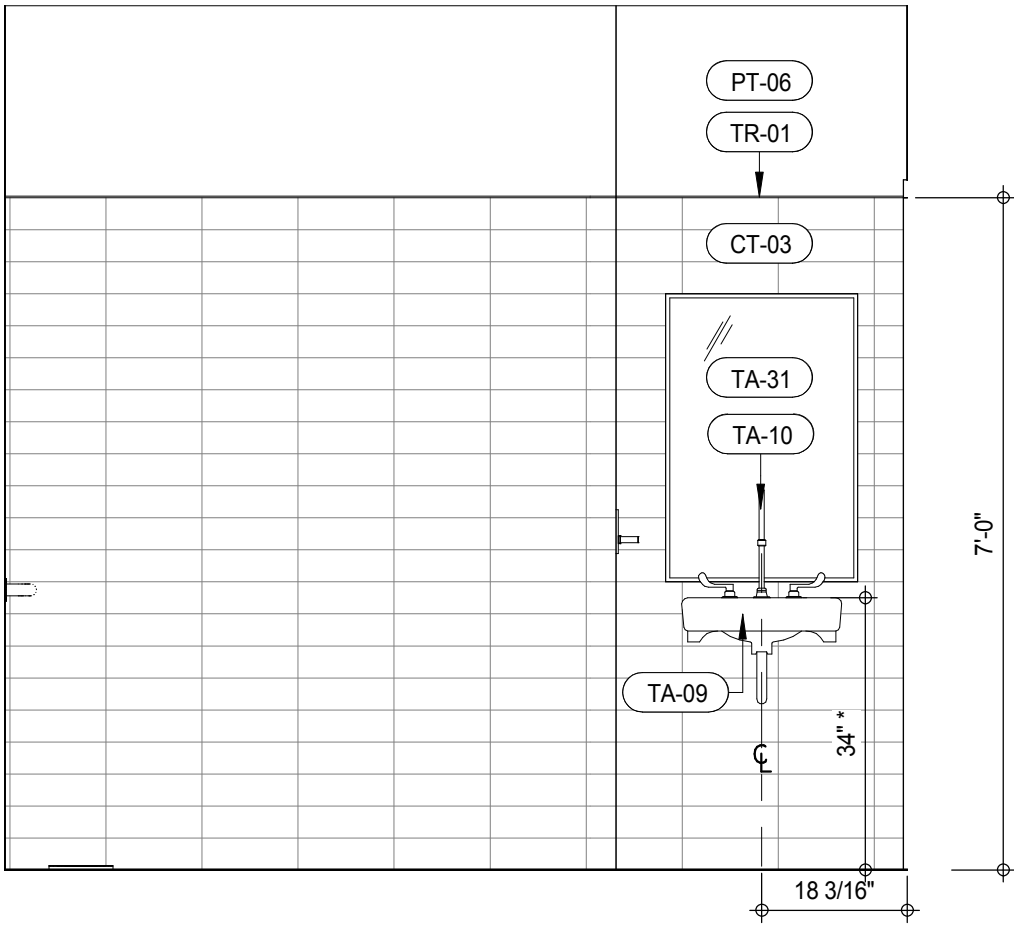

INTERIOR ELEV. - LEVEL 5 UNISEX WASHROOM 10

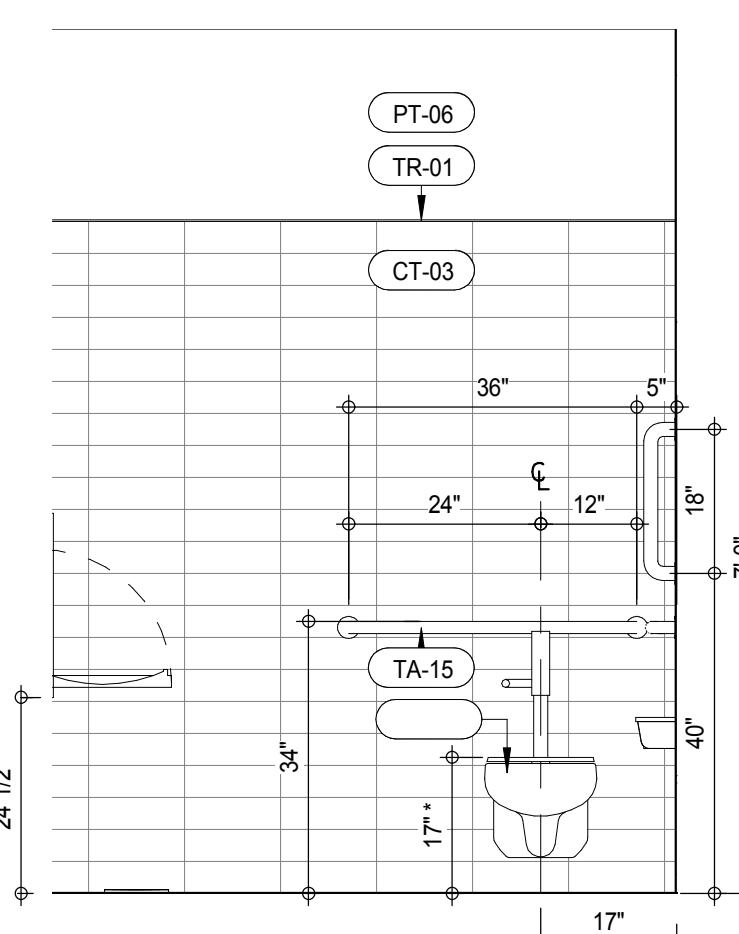

INTERIOR ELEV. - LEVEL 3 UNISEX WASHROOM 6

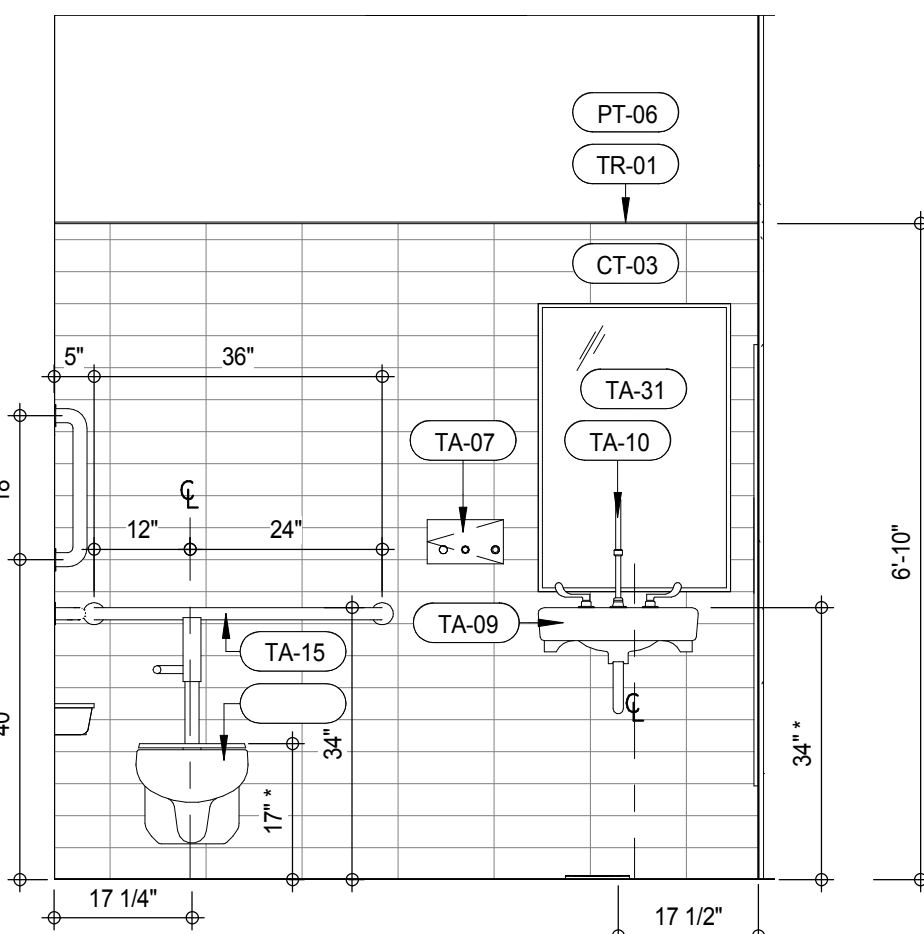

INTERIOR ELEV. - TYP. UNISEX WASHROOM 2

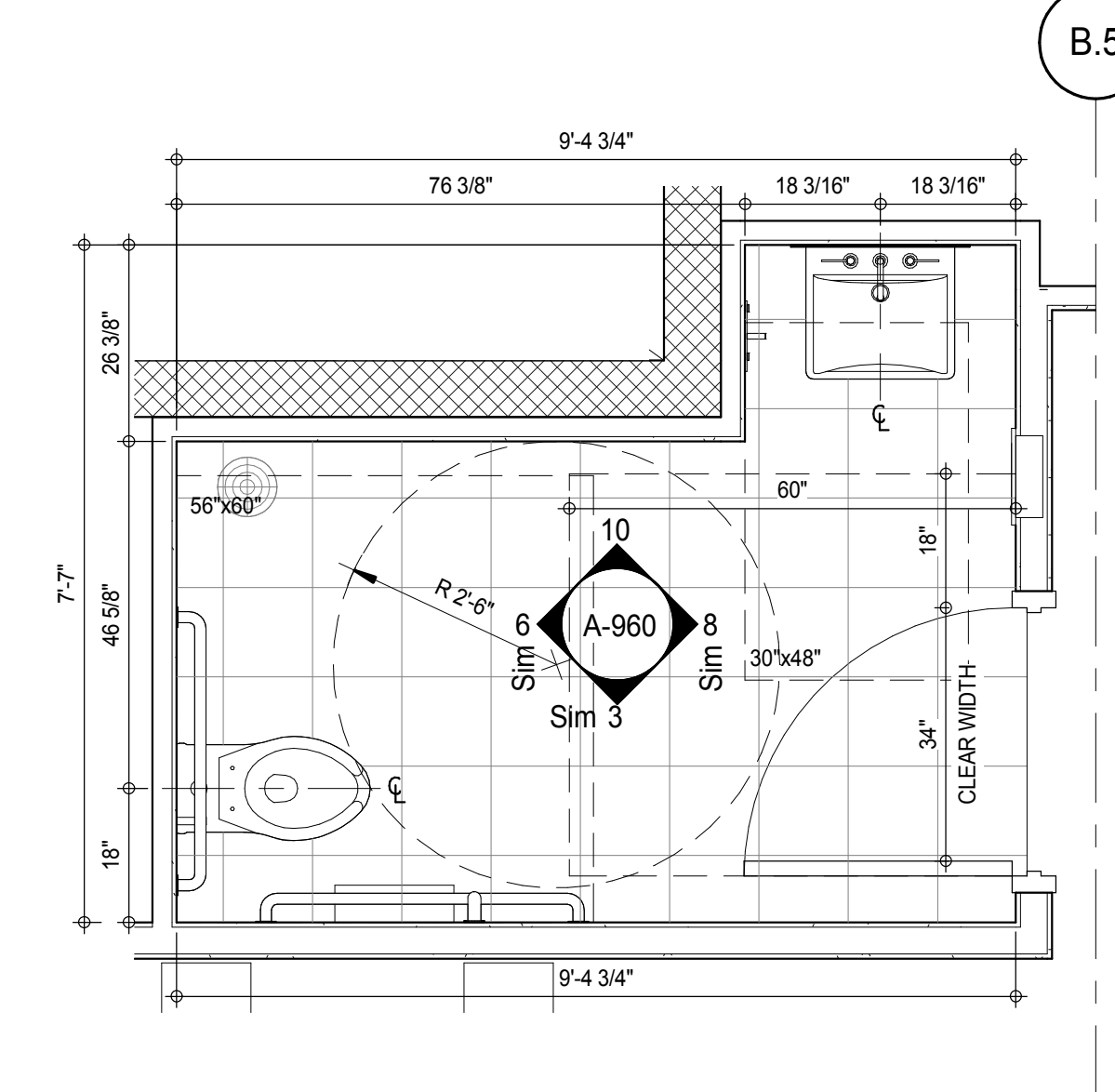

PLAN DETAIL - LEVEL 5 UNISEX WASHROOM 9

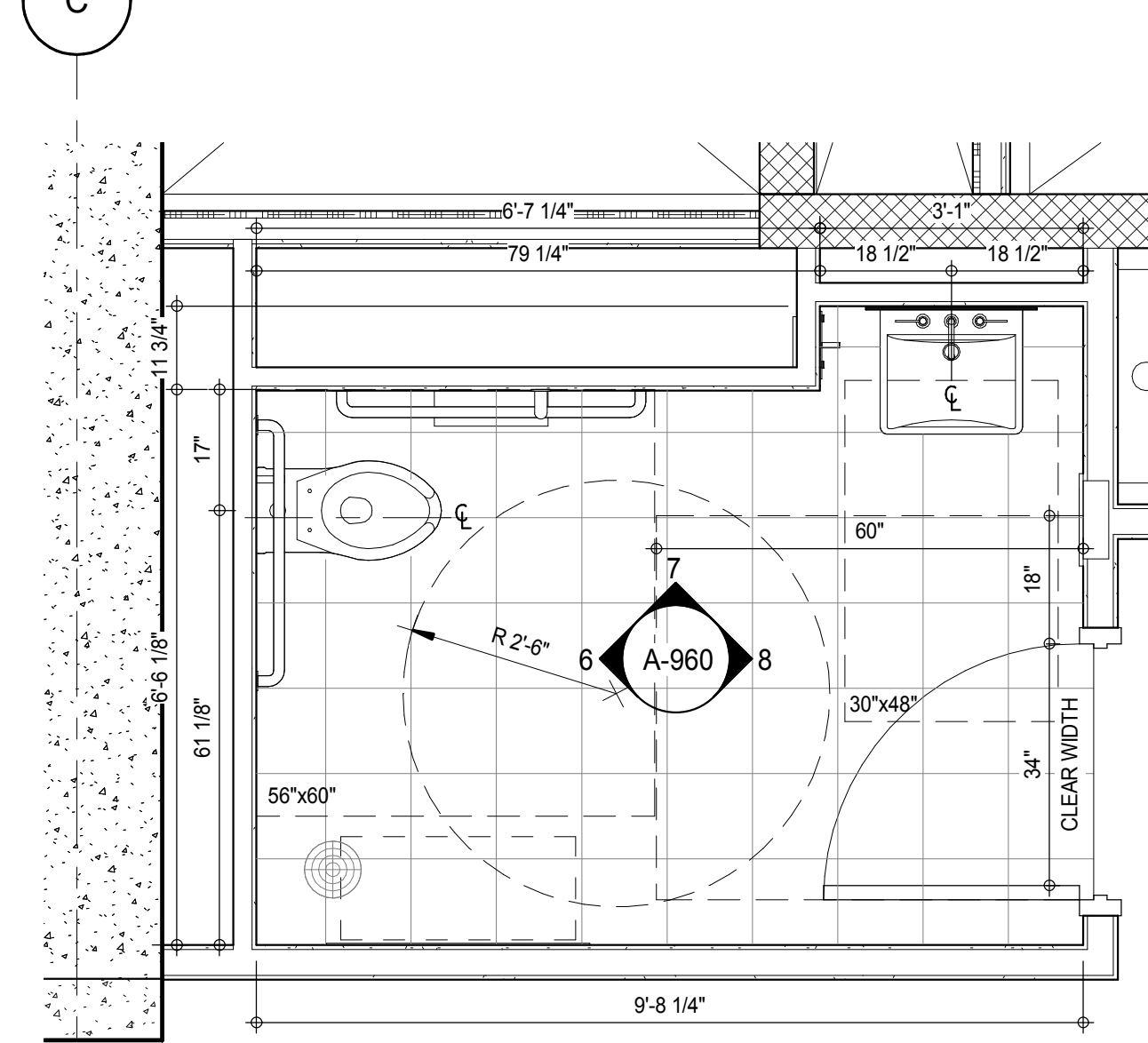

PLAN DETAIL - LEVEL 3 ACCESSIBLE WASHROOM 5

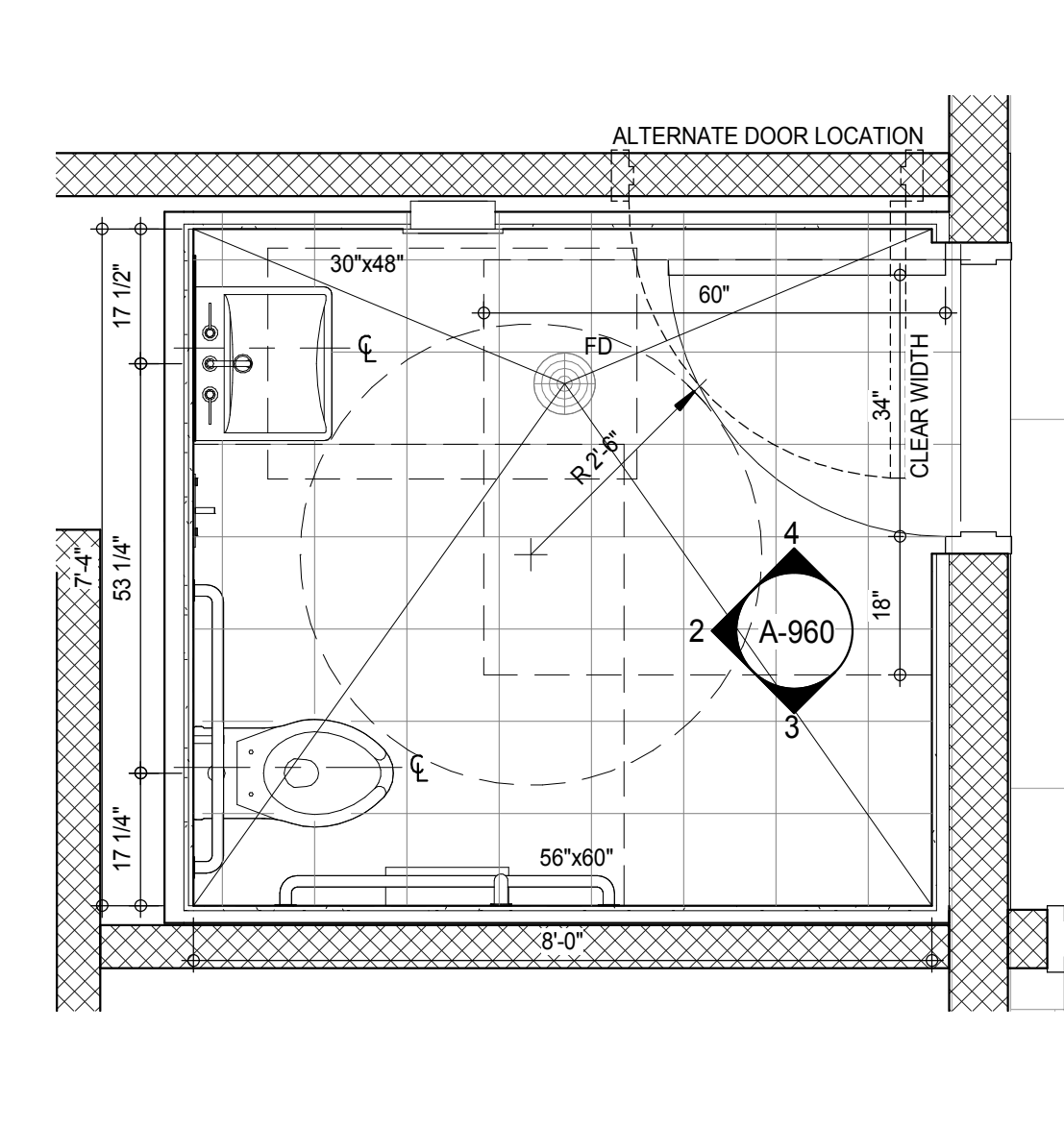

PLAN DETAIL - TYPICAL UNISEX WASHROOM 1

KEY PLAN

PROJECT #65

WEST 9TH ST

WEST 5TH ST

TRUE NORTH

DEVELOPER:

EXTELL DEVELOPMENT COMPANY

805 THIRD AVENUE, 7TH FLOOR

NEW YORK, NY 10022 USA

TEL: 212 712 6000 FAX: 212 712 6100

DESIGN ARCHITECT:

Base Building Shell & Core

ADRIAN SMITH + GORDON GILL ARCHITECTURE

111 WEST MONROE STREET SUITE 2300

CHICAGO, IL 60603

TEL: 312 920 1888 FAX: 312 920 1775

INTERIOR DESIGNER:

Residential

Rottet Architecture and Design Studio, PLLC

288 Fifth Ave, 7th Floor

New York, NY 10001

TEL: 646 989 7000 FAX:

ARCHITECT OF RECORD:

Base Building Shell, Core, & Residential

AAI ARCHITECTS, P.C.

401 Wellington St. W., 3rd Floor

Toronto, ON M5V 1E7 Canada

TEL: 416 967 1500 FAX: 416 967 7150

STRUCTURAL ENGINEERS:

WSP CANTOR SEINUK

228 EAST 45th Street

New York, NY 10017 USA

TEL: 212 887 8885 FAX: 646 487 5501

MEP ENGINEERS:

AKF GROUP

165 Broadway, 22nd Floor

New York, NY 10006 USA

TEL: 212 354 5655 FAX: 212 354 5668

GEOTECHNICAL ENGINEERS:

Langan Engineering & Environmental Services

21 Penn Plaza - 300 West 51st Street, 8th Floor

New York, NY 10001-2722

TEL: 212 479 5400 FAX: 212 479 5444

CODE CONSULTANTS:

Construction Consulting Associates

100 Church Street

New York, NY 10007

TEL: 212 385 1918 FAX: 212 385 1911

CURTAINWALL CONSULTANT:

AJLP Consulting

40 Worth Street, Suite 826

New York, NY 10013

TEL: 212 757 6559 FAX: 646 219 8508

LANDMARK/PRESERVATION CONSULTANT:

Jan Hird Pokorny Associates, Inc.

39 West 37th Street, 12A

New York, NY 10018

TEL: 212 759 6452 FAX: 212 759 6540

No.	DESCRIPTION	DATE
1	D.O.B. SUBMISSION	05 DEC 14
2	CD PROGRESS ISSUE 2	19 DEC 14
3	D.O.B. SUBMISSION	18 FEB 15
	D.O.B. SUBMISSION	27 APR 14

DOB SUBMISSION

Discrepancies must be reported immediately to the Architect before proceeding. Only figured dimensions are to be used. Contractors must check all dimensions on site. This drawing is protected by copyright.

ALL DIMENSIONS ARE SHOWN IN IMPERIAL.

CONSULTANT:

AAI
ARCHITECTS, P.C.

PROJECT:

217 WEST 57TH STREET
NEW YORK, NY

DRAWING TITLE:

WASHROOM PLANS AND ELEVATIONS

SEAL & SIGNATURE

REGISTERED ARCHITECT

DAVID L. JAMES

NO. 028861

STATE OF NEW YORK

DATE:

05 DEC 14

PROJECT No:

1216-00

DRAWN: Author

CHECK: Checker

SCALE: As Indicated

DWG No:

A-960.00

DOB PAGE No: 463 of 593

DOB 5-SCAN:

DOB EMPLOYEE STAMP:

Damian Titus

Buildings

APPROVED

Under Directive 3 of 3975

Date: 07/03/2015

NYC Development Hub

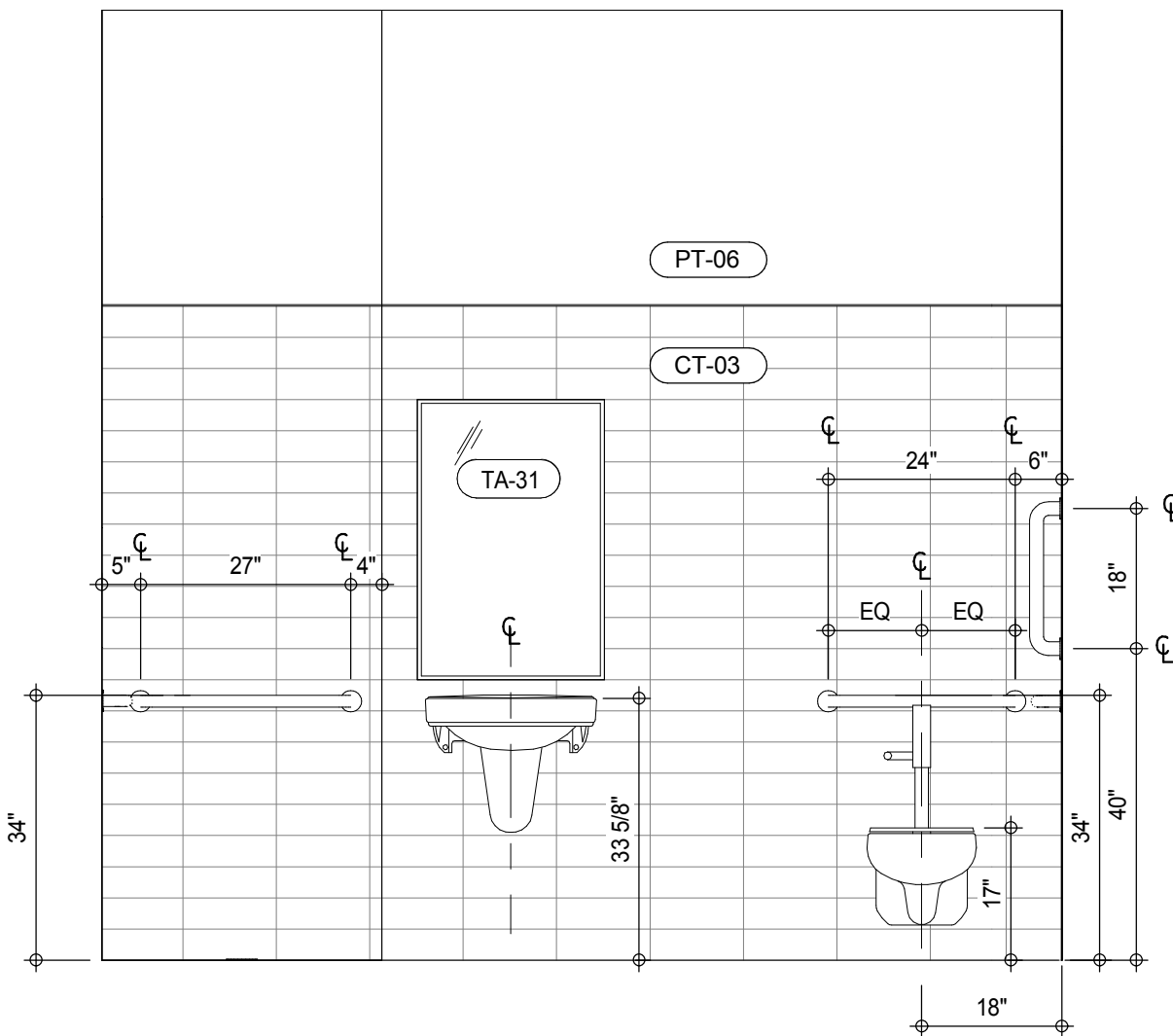

MATERIAL LEGEND	
MATERIAL TAG	DESCRIPTION
ACT-01	ACOUSTIC CEILING TILE
CP-01	CARPET TILE 24"x24"
CT-03	CERAMIC WALL TILE
CT-04	CERAMIC FLOOR TILE
FRP	FIBERGLASS REINFORCES PLASTIC WALL PANEL
GB	GYPSUM BOARD CEILING
PT-06	PAINT
RB-01	RUBBER BASE
RF-01	RESINOUS FLOORING - LIGHT DUTY
RF-02	RESINOUS FLOORING - MEDIUM DUTY FOR CHEMICAL RESISTANCE
RF-03	RESINOUS FLOORING - MEDIUM DUTY
RF-04	RESINOUS FLOORING - MEDIUM DUTY
RF-05	RESINOUS FLOORING - SECONDARY CONTAMINANT
TR-01	TRANSITION STRIP
VCT-01	VINYL COMPOSITION TILE
VCT-02	VINYL COMPOSITION TILE - STATIC DISSIPATIVE

*NO TOLERANCE PERMITTED. DIMENSION SHOWN TO BE EXACT

INTERIOR ELEV. - LEVEL 8 UNISEX WASHROOM

A-961
1/2" = 1'-0"

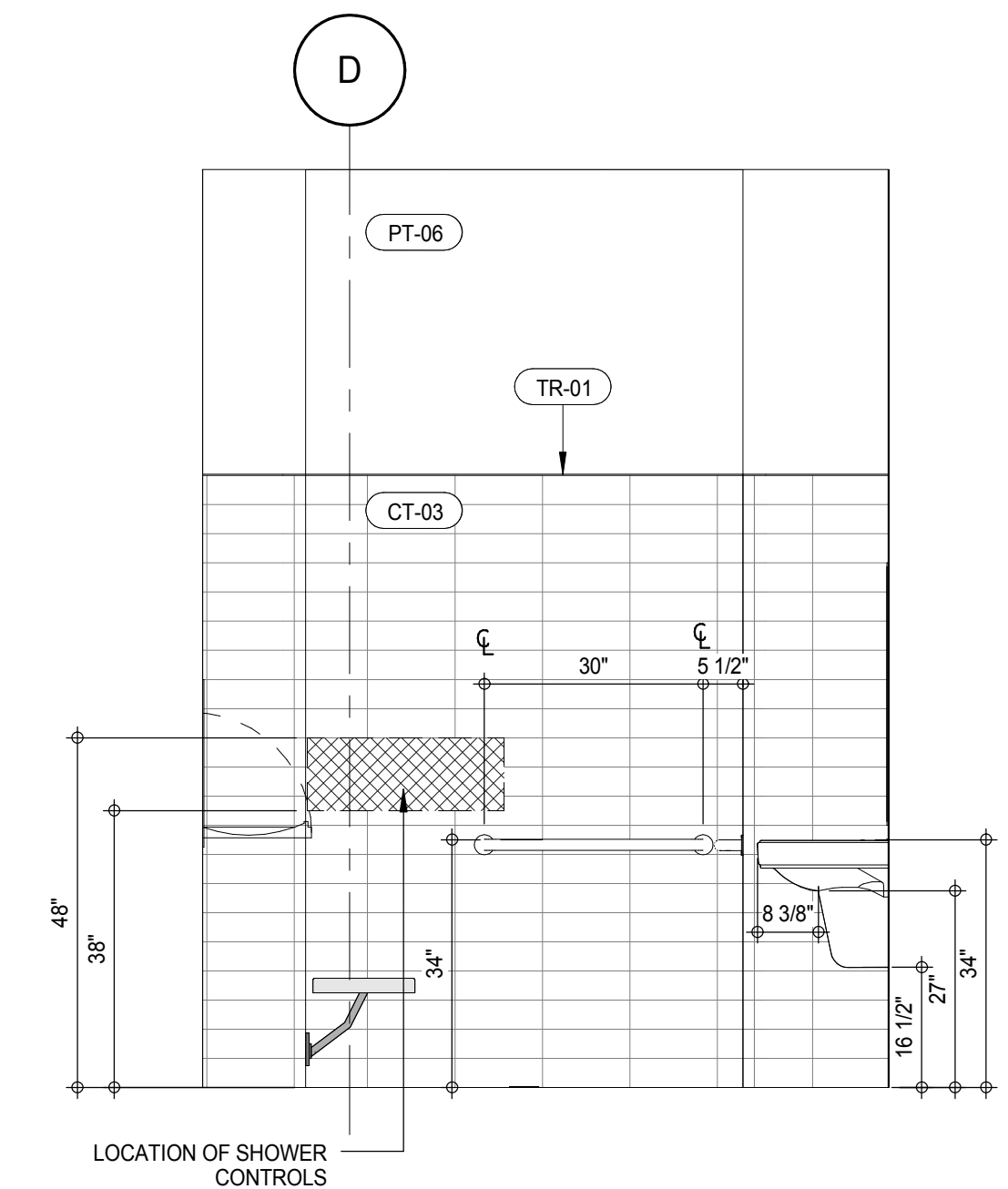

INTERIOR ELEV. - LEVEL 8 UNISEX WASHROOM

A-961
1/2" = 1'-0"

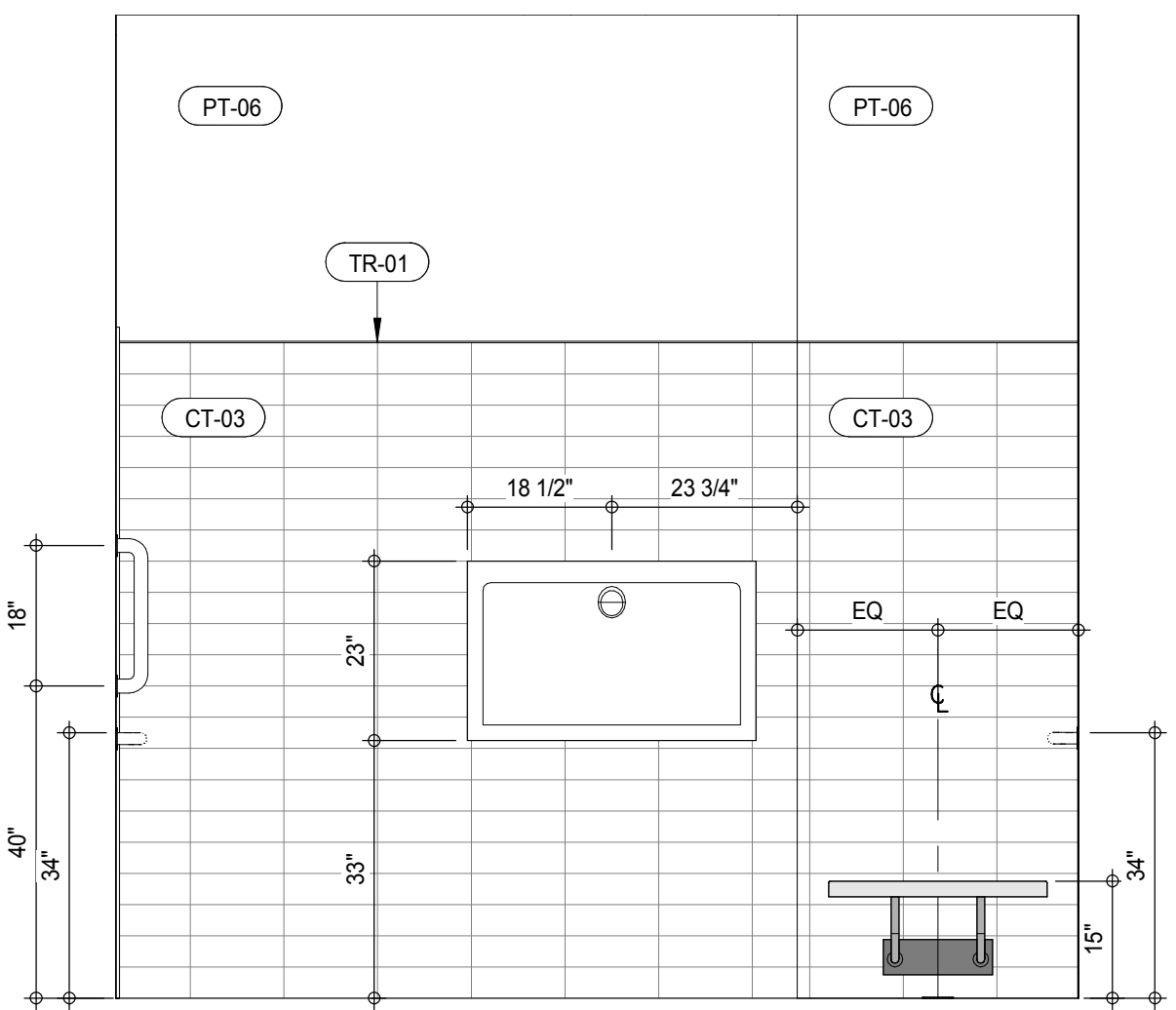

INTERIOR ELEV. - LEVEL 8 UNISEX WASHROOM

A-961
1/2" = 1'-0"

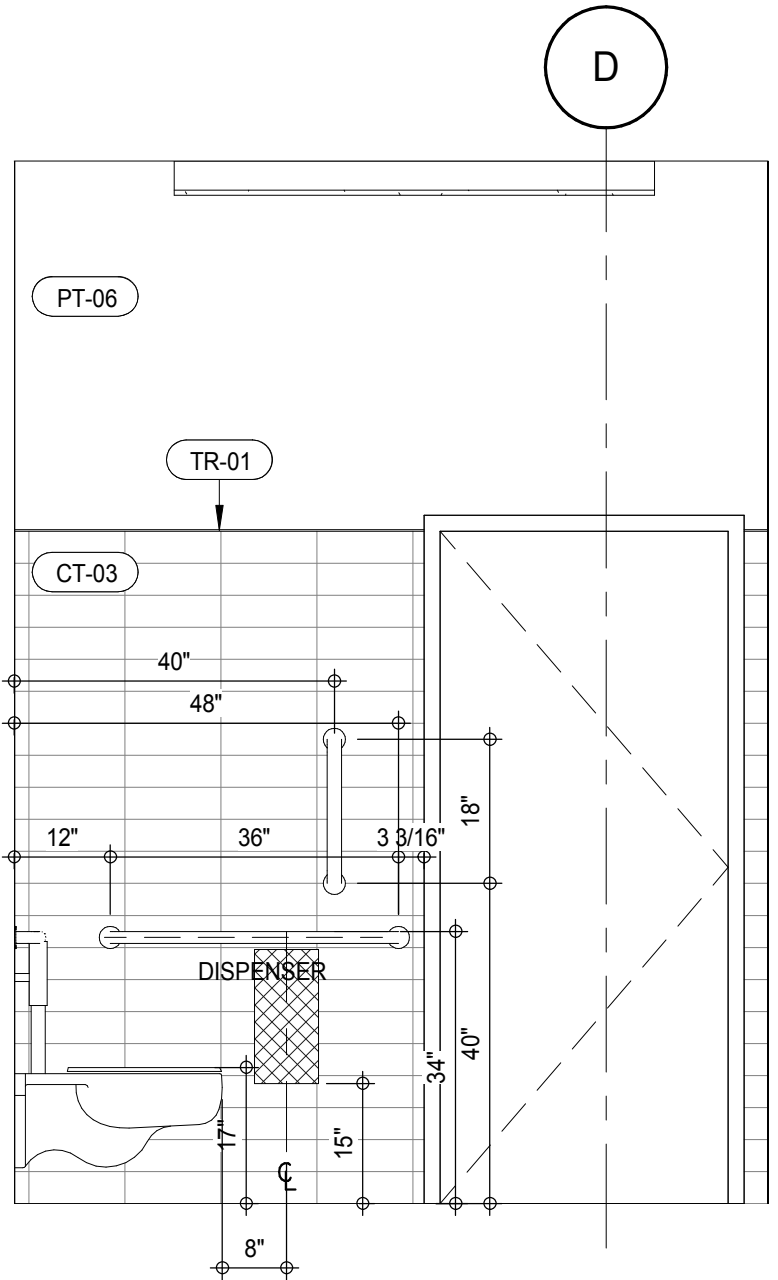

INTERIOR ELEV. - LEVEL 8 UNISEX WASHROOM

A-961
1/2" = 1'-0"

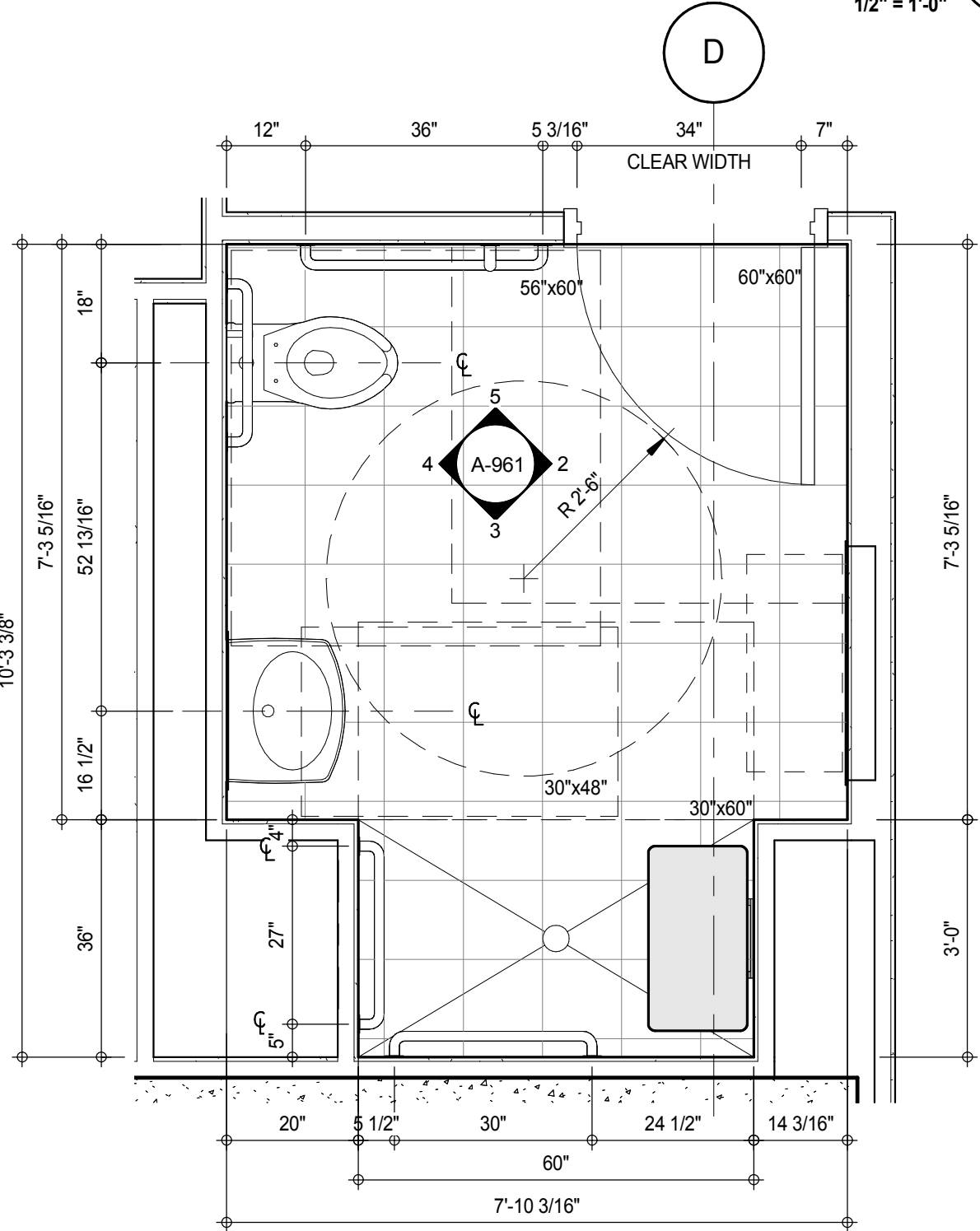

PLAN DETAIL - LEVEL 8 UNISEX WASHROOM

A-114
1/2" = 1'-0"

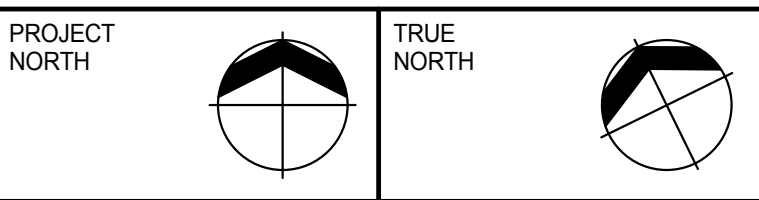
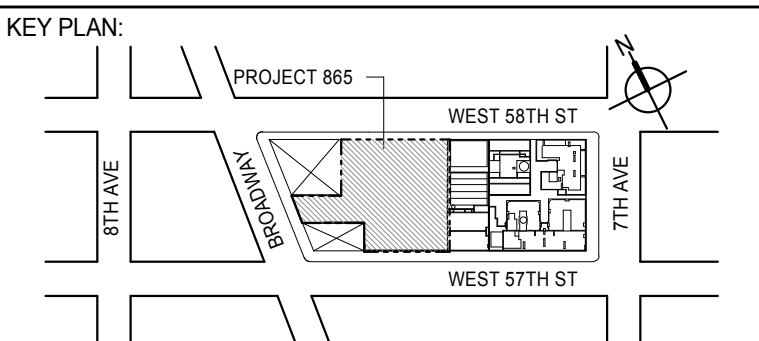
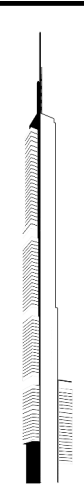

DEVELOPER:
EXTELL DEVELOPMENT COMPANY
805 THIRD AVENUE, 7TH FLOOR
NEW YORK, NY 10022 USA
TEL: 212 712 6000 FAX: 212 712 6100

DESIGN ARCHITECT: Base Building Shell & Core
ADRIAN SMITH + GORDON GILL ARCHITECTURE
111 WEST MONROE STREET SUITE 2300
CHICAGO, IL 60603
TEL: 312 920 1888 FAX: 312 920 1775

INTERIOR DESIGNER: Residential
Rottet Architecture and Design Studio, PLLC
288 Fifth Ave, 7th Floor
New York, NY 10001
TEL: 646 989 7000 FAX:

ARCHITECT OF RECORD: Base Building Shell, Core, & Residential
AAI ARCHITECTS, P.C.
401 Wellington St. W., 3rd Floor
Toronto, ON M5V 1E7 Canada
TEL: 416 967 1500 FAX: 416 967 7150

STRUCTURAL ENGINEERS:
WSP CANTOR SEINUK
228 EAST 45th Street
New York, NY 10017 USA
TEL: 212 887 8885 FAX: 646 487 5501

MEP ENGINEERS:
AKF GROUP
165 Broadway, 22nd Floor
New York, NY 10006 USA
TEL: 212 354 5655 FAX: 212 354 5668

GEOTECHNICAL ENGINEERS:
Langan Engineering & Environmental Services
21 Penn Plaza - 300 West 51st Street, 8th Floor
New York, NY 10001-2722
TEL: 212 479 5400 FAX: 212 479 5444

CODE CONSULTANTS:
Construction Consulting Associates
100 Church Street
New York, NY 10007
TEL: 212 385 1515 FAX: 212 385 1911

CURTAINWALL CONSULTANT:
AJLP Consulting
40 Worth Street, Suite 826
New York, NY 10013
TEL: 212 757 6559 FAX: 646 219 8508

LANDMARK/PRESERVATION CONSULTANT:
Jan Hird Pokorny Associates, Inc.
39 West 37th Street, 12A
New York, NY 10018
TEL: 212 759 6452 FAX: 212 759 6540

No.	DESCRIPTION	DATE
1	D.O.B. SUBMISSION	18 FEB 15
	D.O.B. SUBMISSION	27 APR 14

DOB SUBMISSION

Discrepancies must be reported immediately to the Architect before proceeding. Only figured dimensions are to be used. Contractors must check all dimensions on site. This drawing is protected by copyright.

ALL DIMENSIONS ARE SHOWN IN IMPERIAL.

CONSULTANT:



PROJECT:
217 WEST 57TH STREET
NEW YORK, NY

DRAWING TITLE:
WASHROOM PLANS AND ELEVATIONS

SEAL & SIGNATURE	DATE: 18 FEB 15
	PROJECT No: 1216-00
	DRAWN: Author
	CHECKED: Checker
	SCALE: As indicated
DWG No:	REV: 1
	DOB PAGE No: 463 of 590
	DOB 5-SCAN:

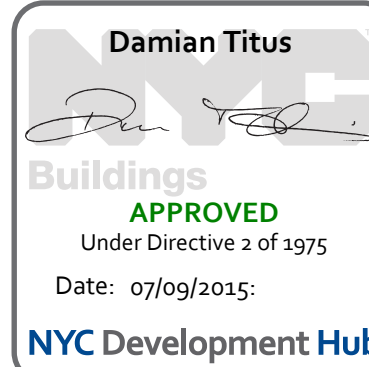

MATERIAL LEGEND	
MATERIAL TAG	DESCRIPTION
ACT-01	ACOUSTIC CEILING TILE
CP-01	CARPET TILE 24"x24"
CT-03	CERAMIC WALL TILE
CT-04	CERAMIC FLOOR TILE
FRP	FIBERGLASS REINFORCES PLASTIC WALL PANEL
GB	GYPSUM BOARD CEILING
PT-06	PAINT
RB-01	RUBBER BASE
RF-01	RESINOUS FLOORING - LIGHT DUTY
RF-02	RESINOUS FLOORING - MEDIUM DUTY FOR CHEMICAL RESISTANCE
RF-03	RESINOUS FLOORING - MEDIUM DUTY
RF-04	RESINOUS FLOORING - MEDIUM DUTY
RF-05	RESINOUS FLOORING - SECONDARY CONTAINMENT
TR-01	TRANSITION STRIP
VCT-01	VINYL COMPOSITION TILE
VCT-02	VINYL COMPOSITION TILE - STATIC DISSIPATIVE

*NO TOLERANCE PERMITTED. DIMENSION SHOWN TO BE EXACT

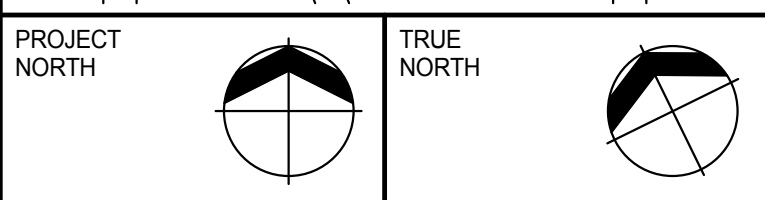
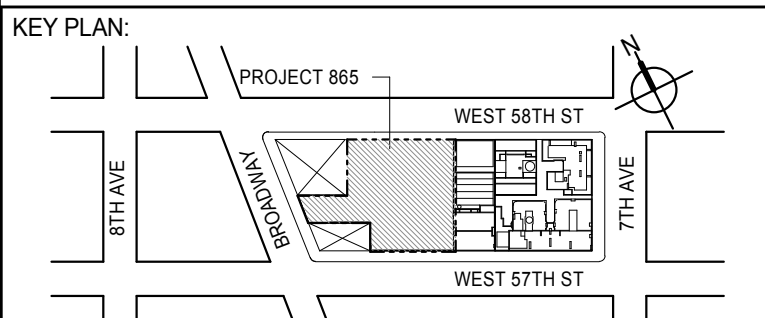

DEVELOPER:
EXTELL DEVELOPMENT COMPANY
805 THIRD AVENUE, 7TH FLOOR
NEW YORK, NY 10022 USA
TEL: 212 712 6000 FAX: 212 712 6100

DESIGN ARCHITECT: Base Building Shell & Core
ADRIAN SMITH + GORDON GILL ARCHITECTURE
111 WEST MONROE STREET SUITE 2300
CHICAGO, IL 60603
TEL: 312 920 1888 FAX: 312 920 1775

INTERIOR DESIGNER: Residential
Rottet Architecture and Design Studio, PLLC
288 Fifth Ave., 7th Floor
New York, NY 10001
TEL: 646 989 7000 FAX:

ARCHITECT OF RECORD: Base Building Shell, Core, & Residential
AAI ARCHITECTS, P.C.
401 Wellington St. W., 3rd Floor
Toronto, ON M5V 1E7 Canada
TEL: 416 967 1500 FAX: 416 967 7150

STRUCTURAL ENGINEERS:
WSP CANTOR SEINUK
228 EAST 45th Street
New York, NY 10017 USA
TEL: 212 887 8885 FAX: 646 487 5501

MEP ENGINEERS:
AKF GROUP
165 Broadway, 22nd Floor
New York, NY 10006 USA
TEL: 212 354 5655 FAX: 212 354 5668

GEOTECHNICAL ENGINEERS:
Langan Engineering & Environmental Services
21 Penn Plaza - 300 West 51st Street, 8th Floor
New York, NY 10001-2722
TEL: 212 479 5400 FAX: 212 479 5444

CODE CONSULTANTS:
Construction Consulting Associates
100 Church Street
New York, NY 10007
TEL: 212 385 1918 FAX: 212 385 1911

CURTAINWALL CONSULTANT:
AJLP Consulting
40 Worth Street, Suite 826
New York, NY 10013
TEL: 212 757 6559 FAX: 646 219 8508

LANDMARK/PRESERVATION CONSULTANT:
Jan Hird Pokorny Associates, Inc.
39 West 37th Street, 12A
New York, NY 10018
TEL: 212 759 6452 FAX: 212 759 6540

No.	DESCRIPTION	DATE
1	D.O.B. SUBMISSION	05 DEC 14
2	CD PROGRESS ISSUE 2	19 DEC 14
3	D.O.B. SUBMISSION	18 FEB 15
	D.O.B. SUBMISSION	27 APR 14

DOB SUBMISSION

Discrepancies must be reported immediately to the Architect before proceeding. Only figured dimensions are to be used. Contractors must check all dimensions on site. This drawing is protected by copyright.

ALL DIMENSIONS ARE SHOWN IN IMPERIAL.

CONSULTANT:



PROJECT:
217 WEST 57TH STREET
NEW YORK, NY

DRAWING TITLE:
WASHROOM PLANS AND ELEVATIONS

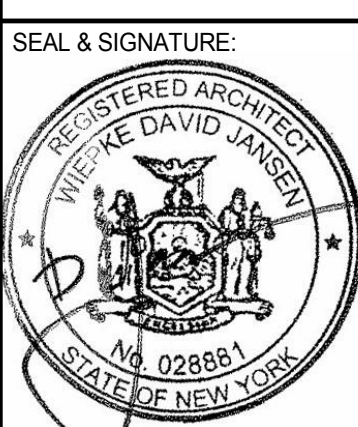
SEAL & SIGNATURE 	DATE: 05 DEC 14 PROJECT No: 1216-00 DRAWN: Author CHECKED: Checker SCALE: As Indicated DWG No: A-962.00
---	---

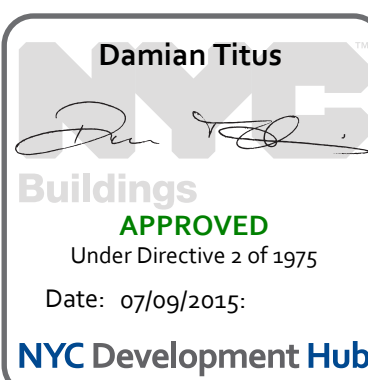
DOB EMPLOYEE STAMP:  DOB 5-SCAN:

INTERIOR ELEV. - TYP WASHROOM VANITY SECTION
A-962
1/2" = 1'-0"

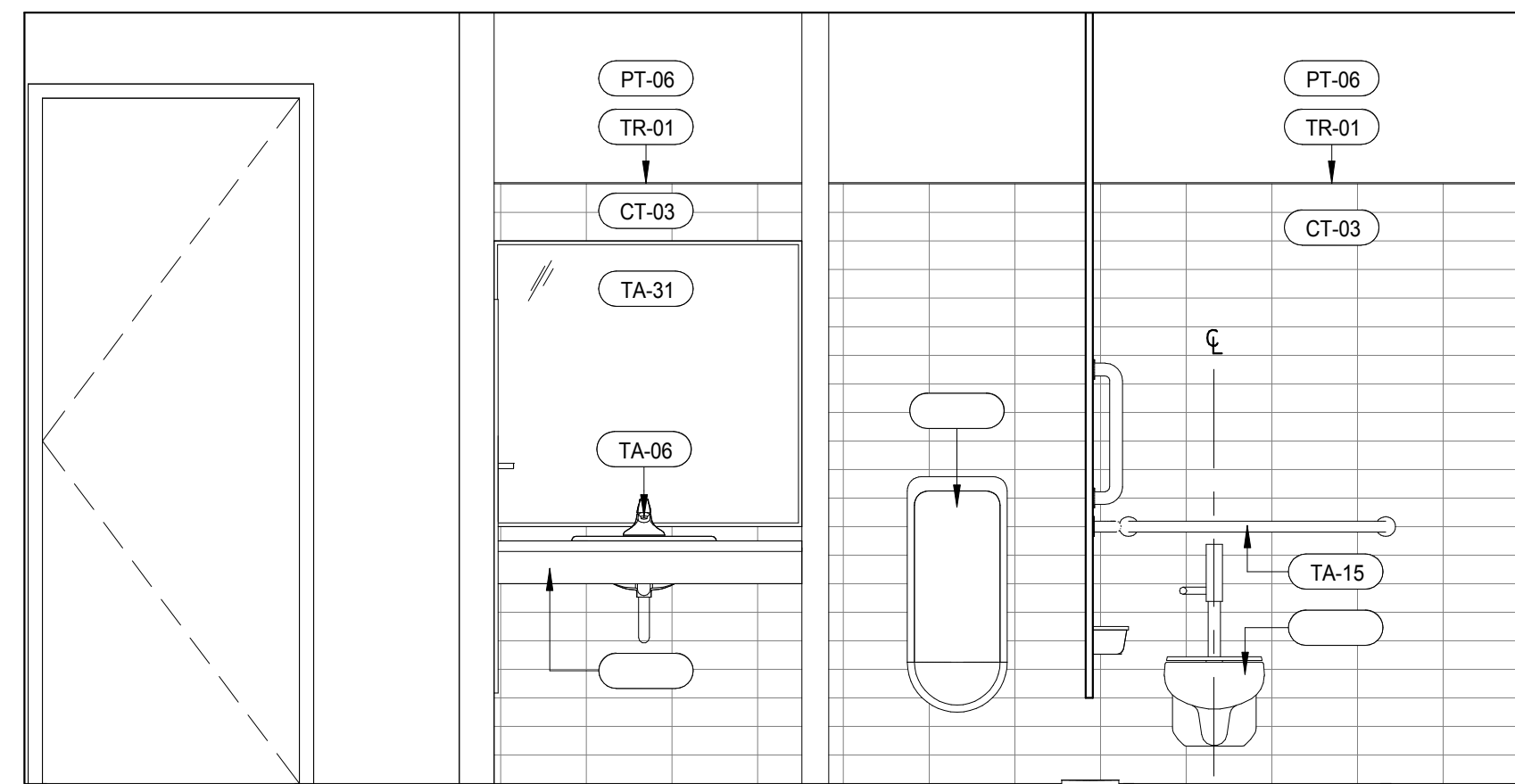

INTERIOR ELEV. -CELLAR MALE WASHROOM
A-962
1/2" = 1'-0"

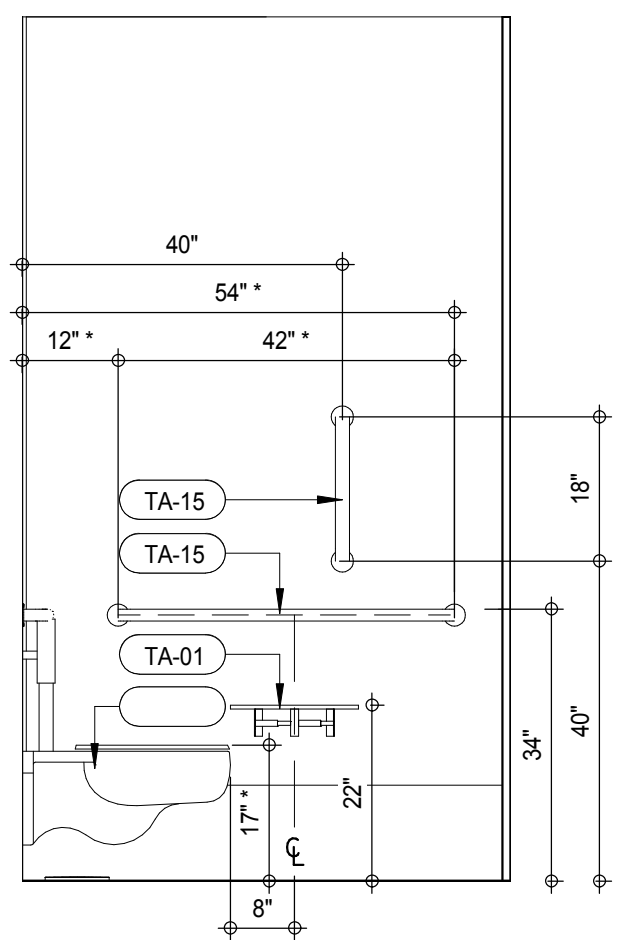

INTERIOR ELEV. - TYP ACCESSIBLE COMPARTMENT
A-962
1/2" = 1'-0"

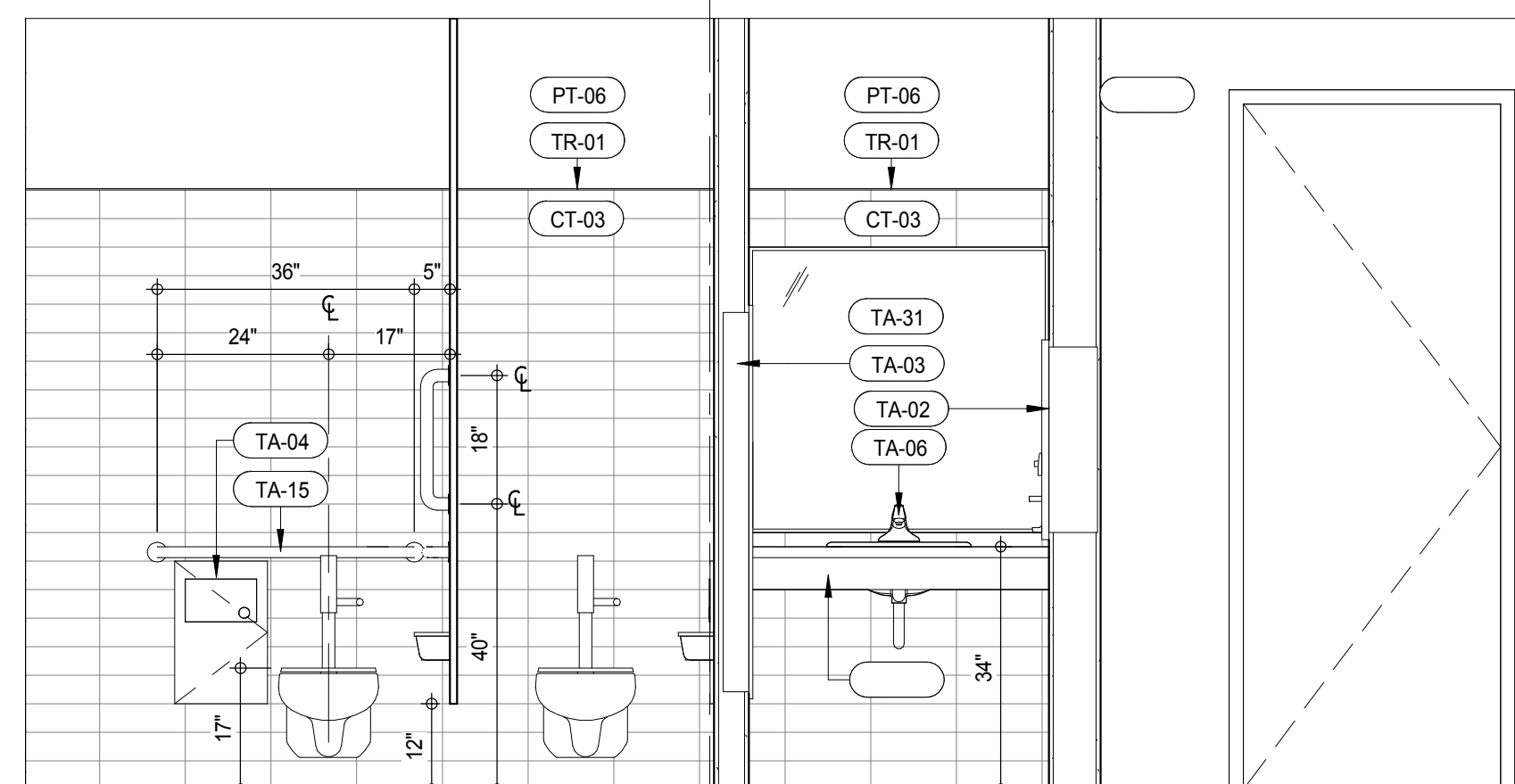

INTERIOR ELEV. -CELLAR FEMALE WASHROOM
A-962
1/2" = 1'-0"

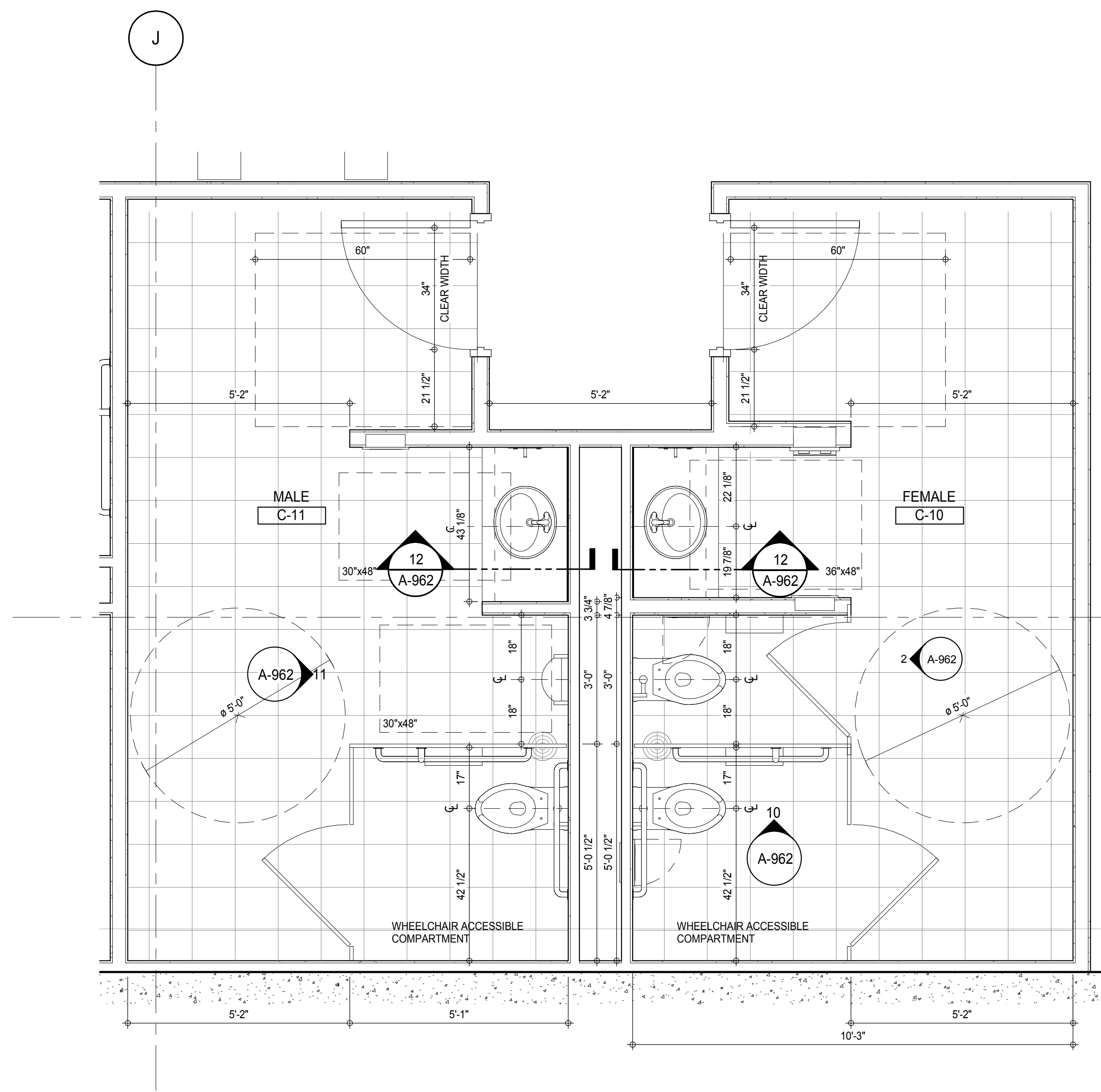

PLAN DETAIL - CELLAR MALE AND FEMALE WASHROOM
A-423
1/2" = 1'-0"

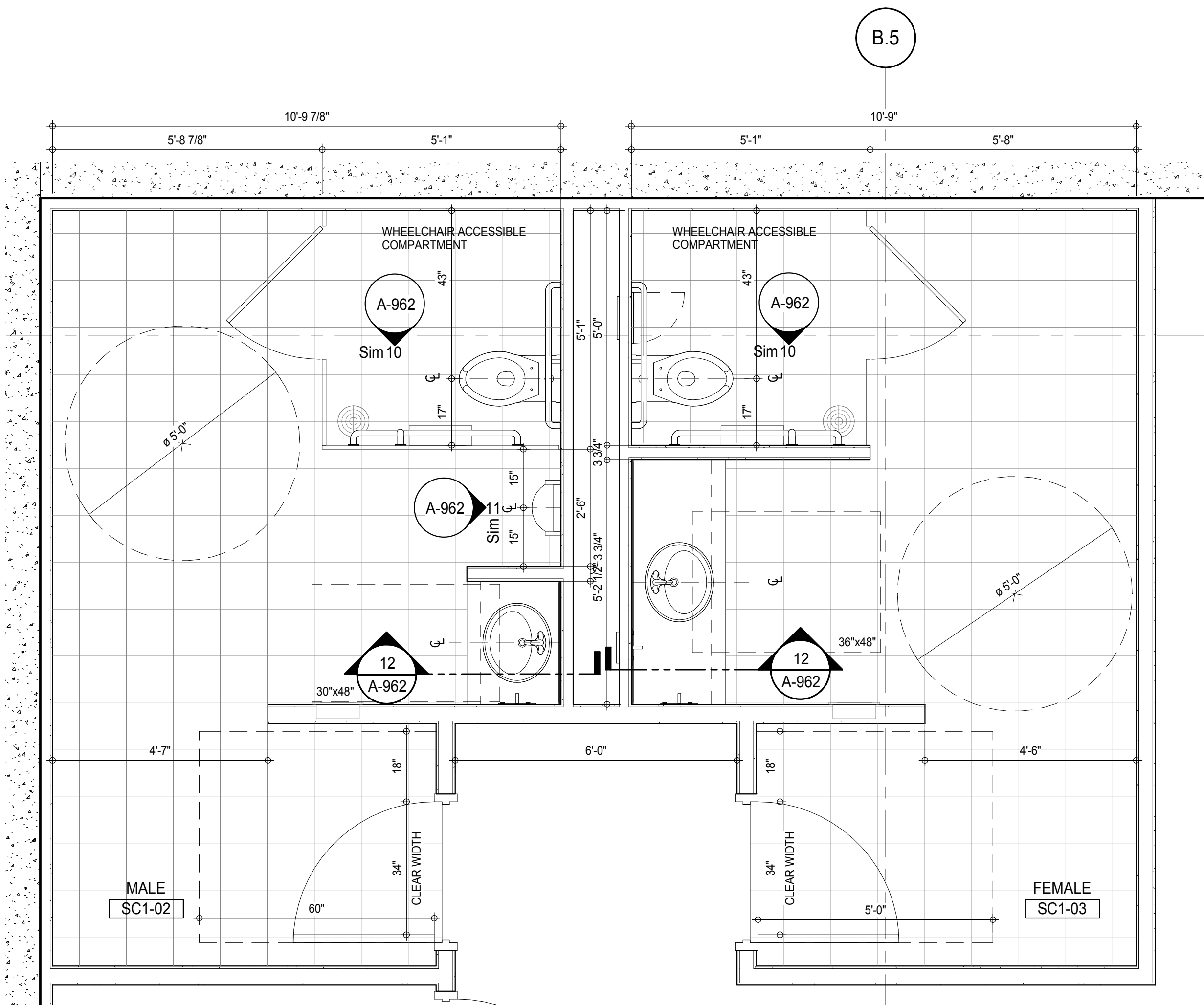

PLAN DETAIL - SUB CELLAR 1 MALE AND FEMALE WASHROOM
A-414
1/2" = 1'-0"

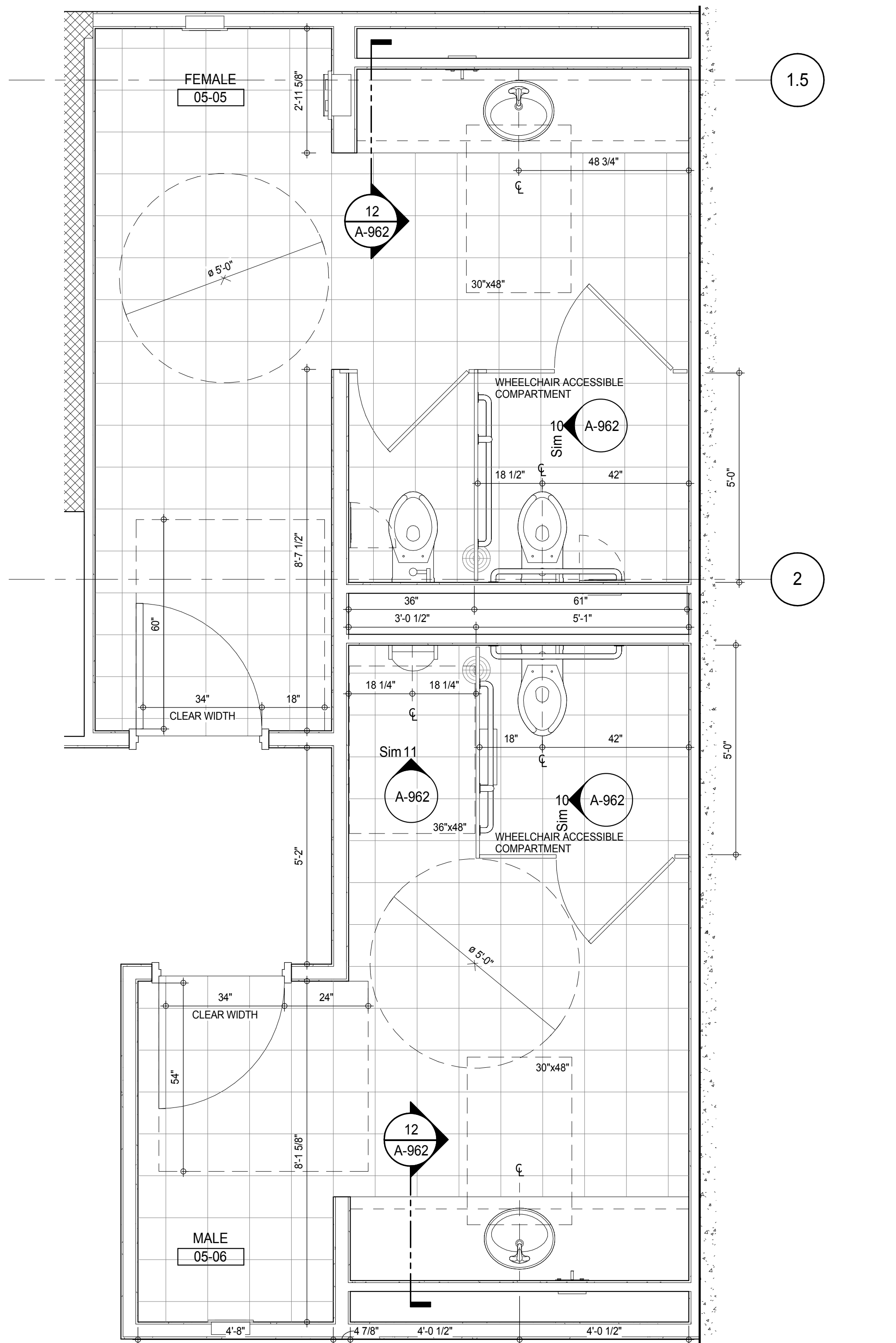

PLAN DETAIL - LEVEL 5 MALE AND FEMALE WASHROOM
A-450
1/2" = 1'-0"

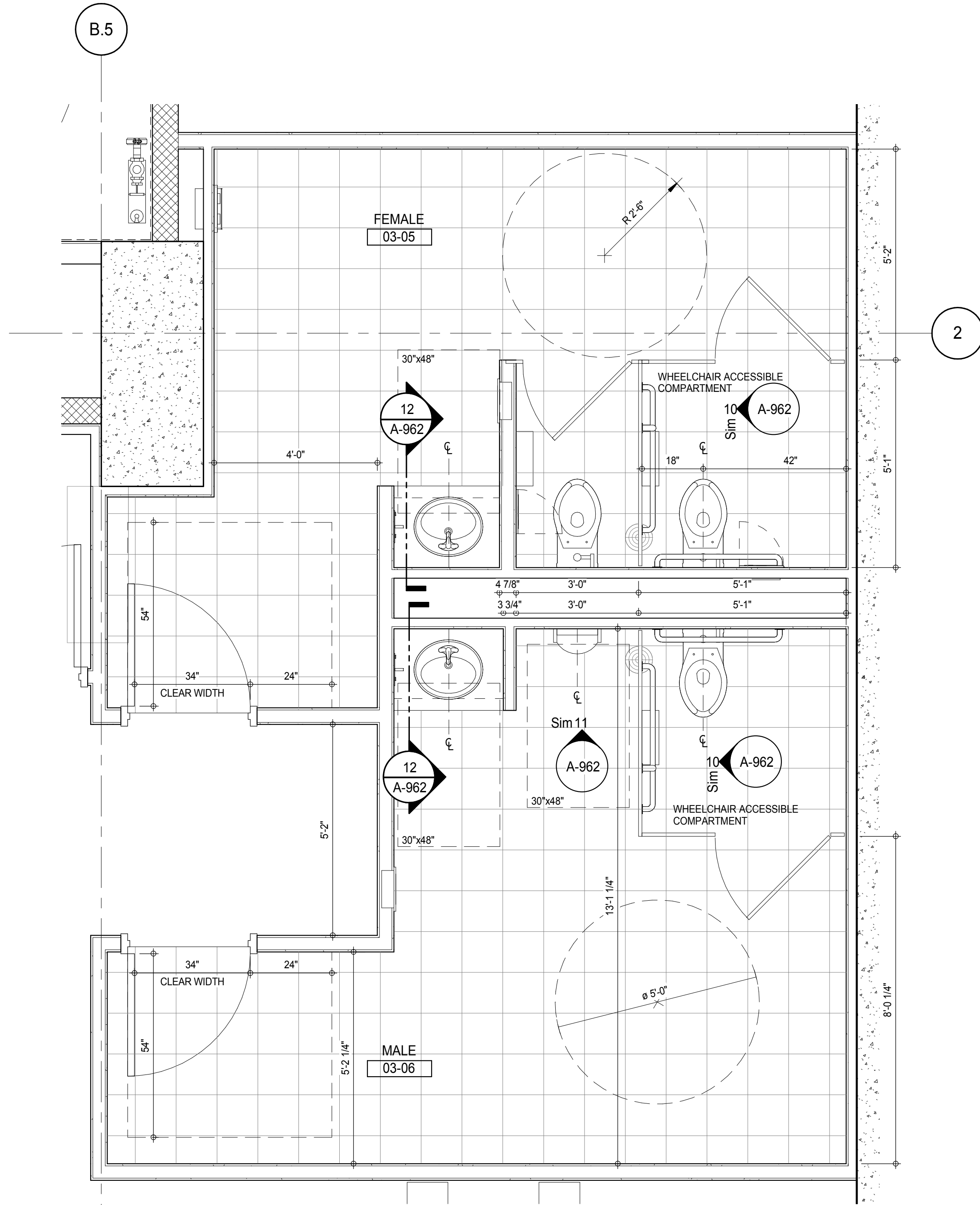

PLAN DETAIL - LEVEL 3 MALE AND FEMALE WASHROOM
A-438
1/2" = 1'-0"

MATERIAL LEGEND	
MATERIAL TAG	DESCRIPTION
ACT-01	ACOUSTIC CEILING TILE
CP-01	CARPET TILE 24"x24"
CT-03	CERAMIC WALL TILE
CT-04	CERAMIC FLOOR TILE
FRP	FIBERGLASS REINFORCES PLASTIC WALL PANEL
GB	GYPSONUM BOARD CEILING
PT-08	PAINT
RB-01	RUBBER BASE
RF-01	RESINOUS FLOORING - LIGHT DUTY
RF-02	RESINOUS FLOORING - MEDIUM DUTY FOR CHEMICAL RESISTANCE
RF-03	RESINOUS FLOORING - MEDIUM DUTY
RF-04	RESINOUS FLOORING - SECONDARY CONTAINMENT
TR-01	TRANSITION STRIP
VCT-01	VINYL COMPOSITION TILE
VCT-02	VINYL COMPOSITION TILE - STATIC DISSIPATIVE
*NO TOLERANCE PERMITTED, DIMENSION SHOWN TO BE EXACT	

KEY PLAN

PROJECT NORTH

DEVELOPER:

EXTELL DEVELOPMENT COMPANY
805 THIRD AVENUE, 7TH FLOOR
NEW YORK, NY 10022 USA
TEL: 212 712 6000 FAX: 212 712 6100

DESIGN ARCHITECT:

Base Building Shell & Core
ADRIAN SMITH + GORDON GILL ARCHITECTURE
111 WEST MONROE STREET SUITE 2300
CHICAGO, IL 60603
TEL: 312 920 1888 FAX: 312 920 1775

INTERIOR DESIGNER:

Residential
Rottet Architecture and Design Studio, PLLC
288 Fifth Ave, 7th Floor
New York, NY 10001
TEL: 646 989 7000 FAX:

ARCHITECT OF RECORD:

Base Building Shell, Core, & Residential
AAI ARCHITECTS, P.C.
401 Wellington St. W., 3rd Floor
Toronto, ON M5V 1E7 Canada
TEL: 416 967 1500 FAX: 416 967 7150

STRUCTURAL ENGINEERS:

WSP CANTOR SEINUK
228 EAST 45th Street
New York, NY 10017 USA
TEL: 212 887 8885 FAX: 646 487 5501

MEP ENGINEERS:

AKF GROUP
165 Broadway, 22nd Floor
New York, NY 10038 USA
TEL: 212 354 5655 FAX: 212 354 5668

GEOTECHNICAL ENGINEERS:

Langan Engineering & Environmental Services
21 Penn Plaza - 300 West 51st Street, 9th Floor
New York, NY 10001-2722
TEL: 212 479 5400 FAX: 212 479 5444

CODE CONSULTANTS:

Construction Consulting Associates
100 Church Street
New York, NY 10007
TEL: 212 385 1515 FAX: 212 385 1911

CURTAINWALL CONSULTANT:

AJLP Consulting
40 Worth Street, Suite 826
New York, NY 10013
TEL: 212 757 6559 FAX: 646 219 8508

LANDMARK/PRESERVATION CONSULTANT:

Jan Hird Pokorny Associates, Inc.
39 West 37th Street, 12A
New York, NY 10018
TEL: 212 759 6452 FAX: 212 759 6540

No.	DESCRIPTION	DATE
1	D.O.B. SUBMISSION	05 DEC 14
2	CD PROGRESS ISSUE 2	19 DEC 14
3	D.O.B. SUBMISSION	18 FEB 15
	D.O.B. SUBMISSION	27 APR 14

DOB SUBMISSION

Discrepancies must be reported immediately to the Architect before proceeding. Only figured dimensions are to be used. Contractors must check all dimensions on site. This drawing is protected by copyright.

ALL DIMENSIONS ARE SHOWN IN IMPERIAL.

CONSULTANT:

PROJECT:

217 WEST 57TH STREET
NEW YORK, NY

DRAWING TITLE:

WASHROOM PLANS AND ELEVATIONS

SEAL & SIGNATURE

DATE:

05 DEC 14

PROJECT No:

1216-00

DRAWN: Author

CHECKED: Checker

SCALE: As indicated

DWG No:

A-963.00

DOB PAGE No:

468 of 500

DOB 5-SCAN:

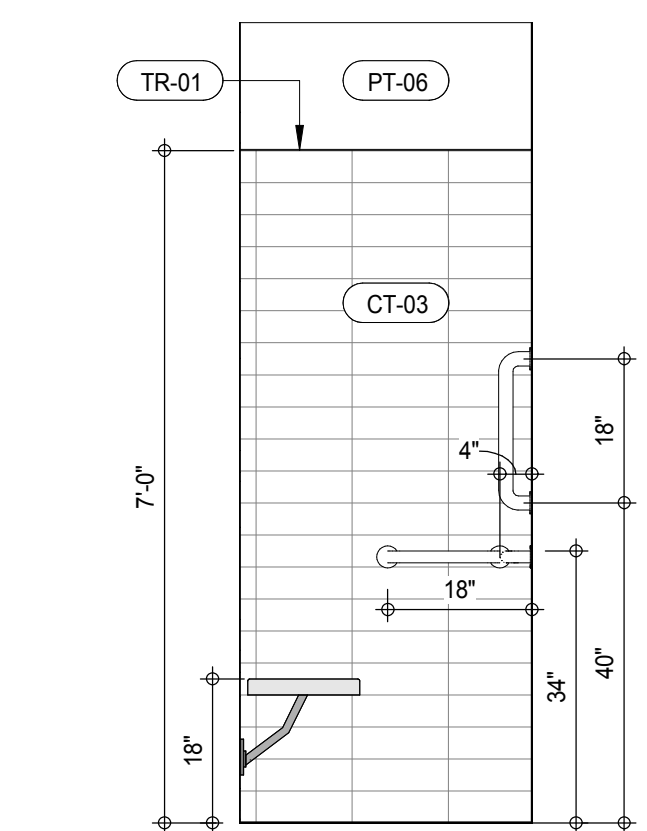

ATION **8**
A-964
1/2" = 1'-0"

QUESTION 4

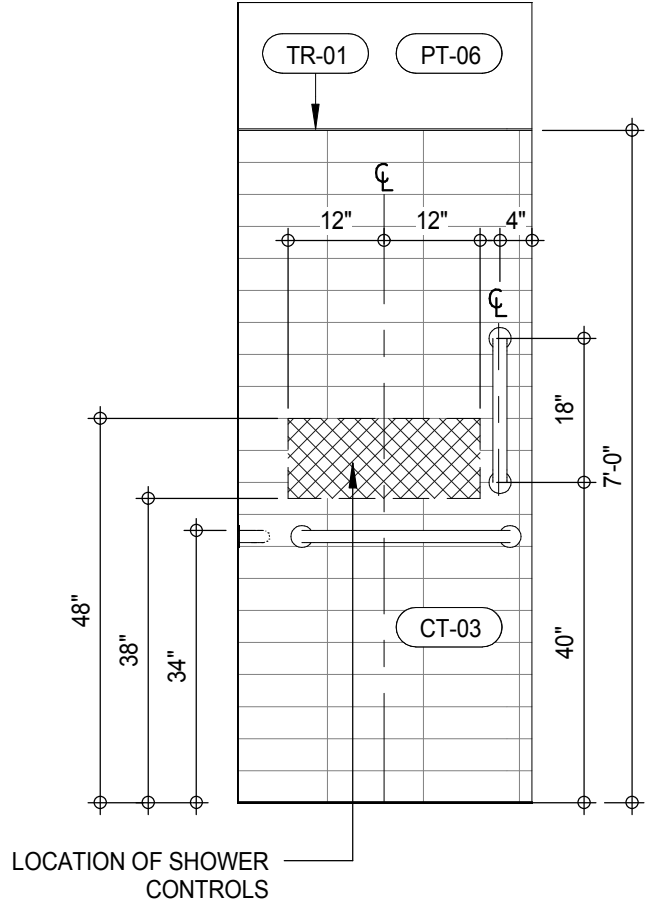

ON 7
A-964
= 1'-0"

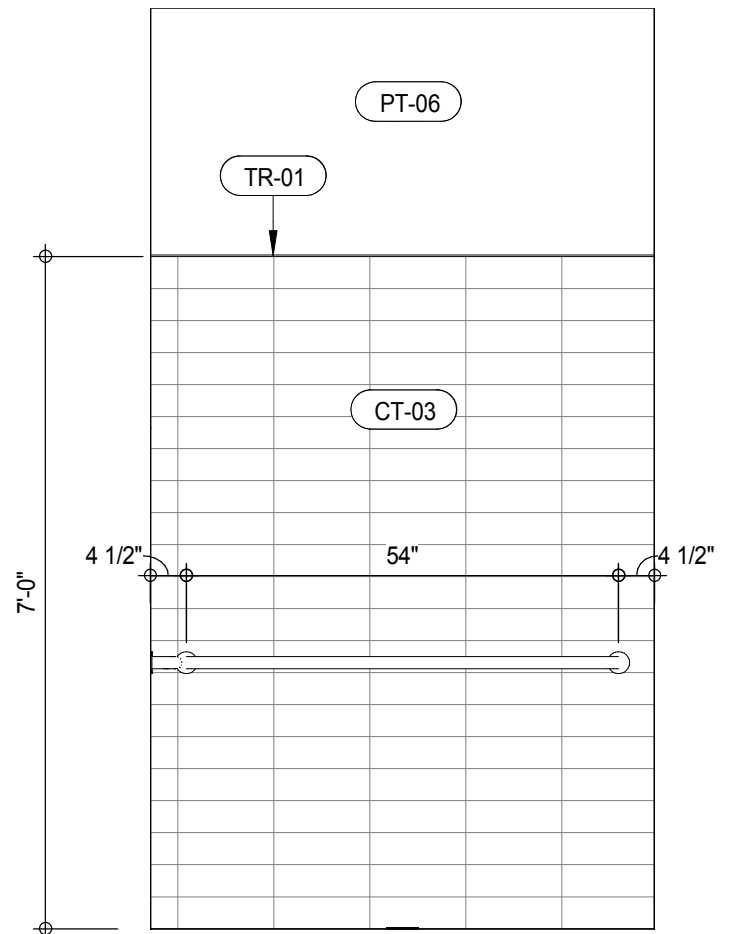

ION (3)
A-964
" = 1'-0"

*NO TOLERANCE PERMITTED. DIMENSION SHOWN TO BE EXACT

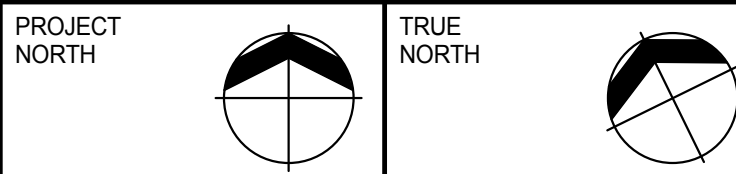

EXTELL DEVELOPMENT COMPANY
805 THIRD AVENUE, 7TH FLOOR
New York, NY 10022 USA
TEL: 212 312-8000 FAX: 212 312-8100

111 WEST MONROE STREET SUITE 2300
CHICAGO IL 60603
TEL: 312 920 1888 FAX: 312 920 1775

TEL: 646 998 7000 FAX:

401 Wellington St. W., 3rd Floor
Toronto, ON M5V 1E7 Canada
TEL: 416 967 1500 FAX: 416 967 7150

TEL: 212 687 9888 FAX: 646 487 5501

165 Broadway, 22nd Floor
New York, NY 10006 USA
TEL: 212 354 5656 FAX: 212 354 5668

TEL: 212 479 5400 FAX: 212 479 5444

New York, NY 10007
TEL: 212 385 1818 FAX: 212 385 1911

40 Worth Street, Suite 826
New York, NY 10013
TEL: 212 757 5659 FAX: 646 219 8508

New York, NY 10018
TEL: 212 759 6462 FAX: 212 759 6540

Discrepancies must be reported immediately to the Architect before proceeding. Only figured dimensions are to be used. Contractors must check all dimensions on site. This drawing is protected by copyright.

^ Δ Δ I



WASHROOM PLANS AND
ELEVATIONS

	CHK: Checker	3
	SCALE: As Indicated	
	DWG No:	

DOB EMPLOYEE STAMP:		DOB B-SCAN:
---------------------	--	-------------

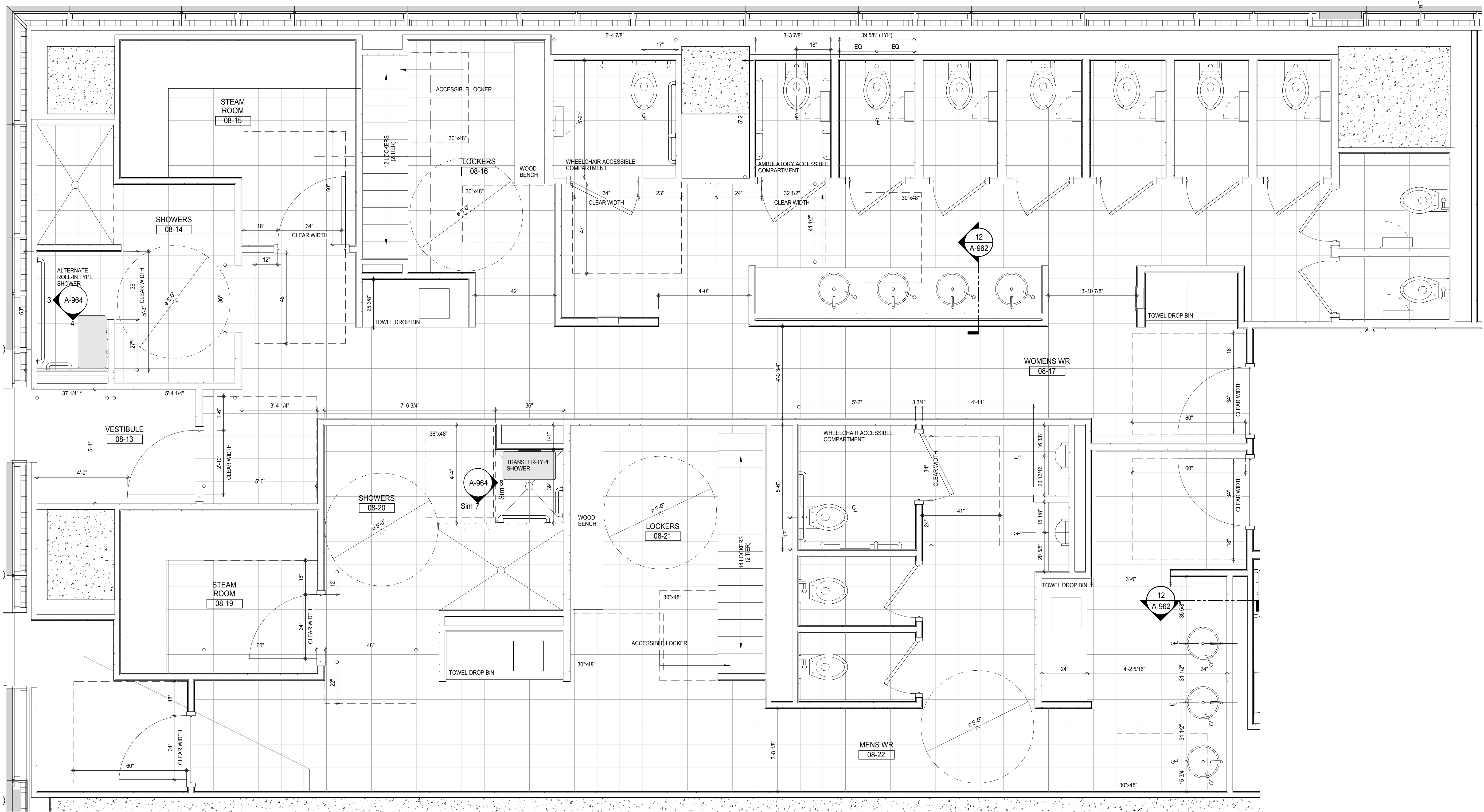

ROOM 1
A-114
12' x 11'0"

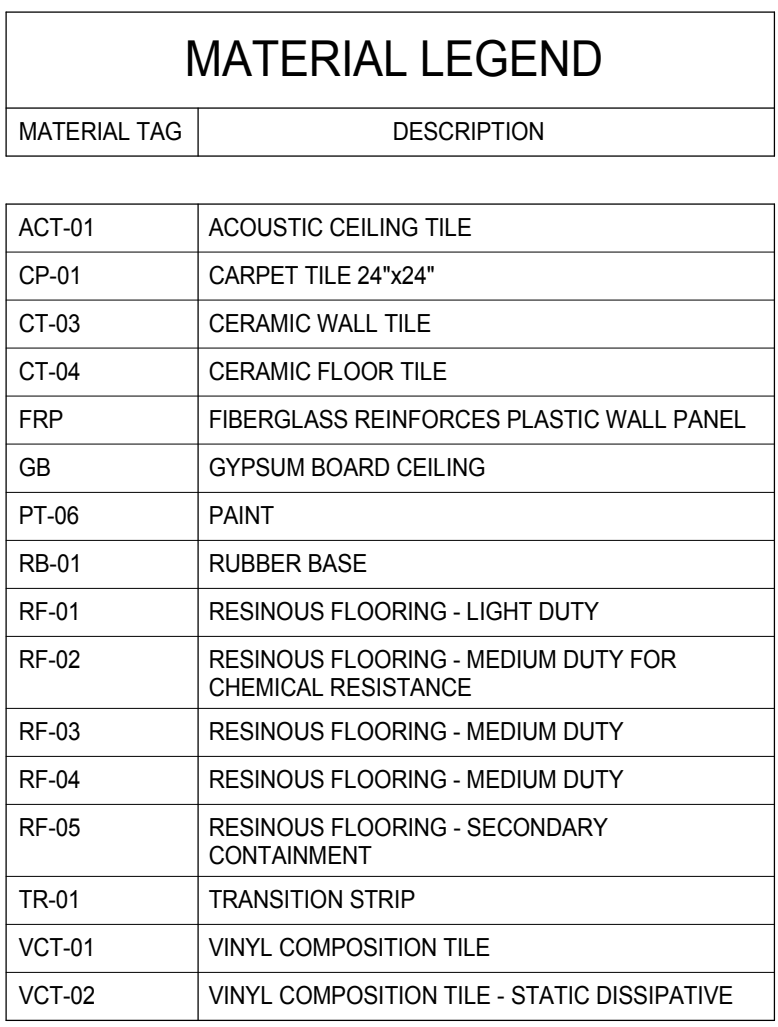

INTERIOR ELEV. - LEVEL 10 SPA WASHROOM
A-965
1/2" = 1'-0"

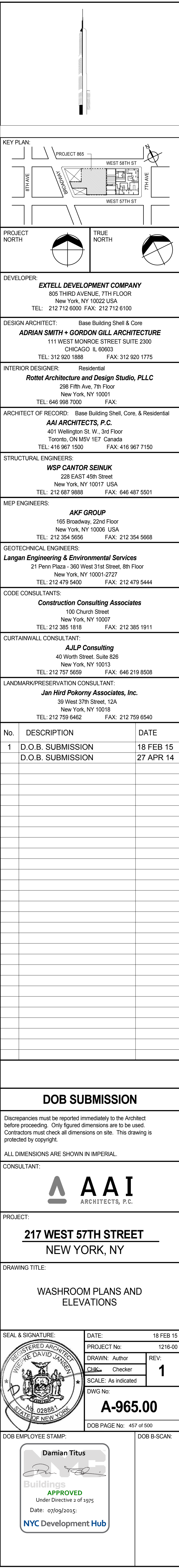



2



1

*NO TOLERANCE PERMITTED, DIMENSION SHOWN TO BE EXACT

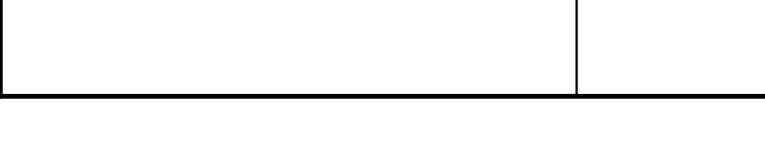



*NO TOLERANCE PERMITTED, DIMENSION SHOWN TO BE EXACT

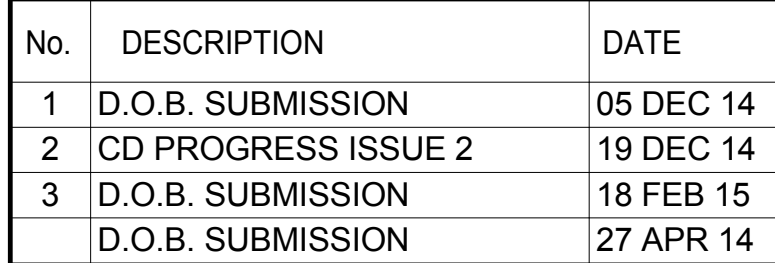



Discrepancies must be reported immediately to the Architect before proceeding. Only figured dimensions are to be used. Contractors must check all dimensions on site. This drawing is protected by copyright.



ALL DIMENSIONS ARE SHOWN IN IMPERIAL.

CONSULTANT: _____



SEAL & SIGNATURE:	DATE:	05 DEC 14
	PROJECT No:	1216-00

	PROJECT NO:	REV: 00
	DRAWN: Author	REV: 3
	CHK: Checker	

	SCALE: As Indicated	
	DWG No:	

 No. 028881
STATE OF NEW YORK

A-970.00

DOB PAGE No: 459 of 500

Damian Titus

Buildings

APPROVED
Under Directive 2 of 1975

Date: 07/09/2015:

NYC Development Hub

[illegible]

--	--



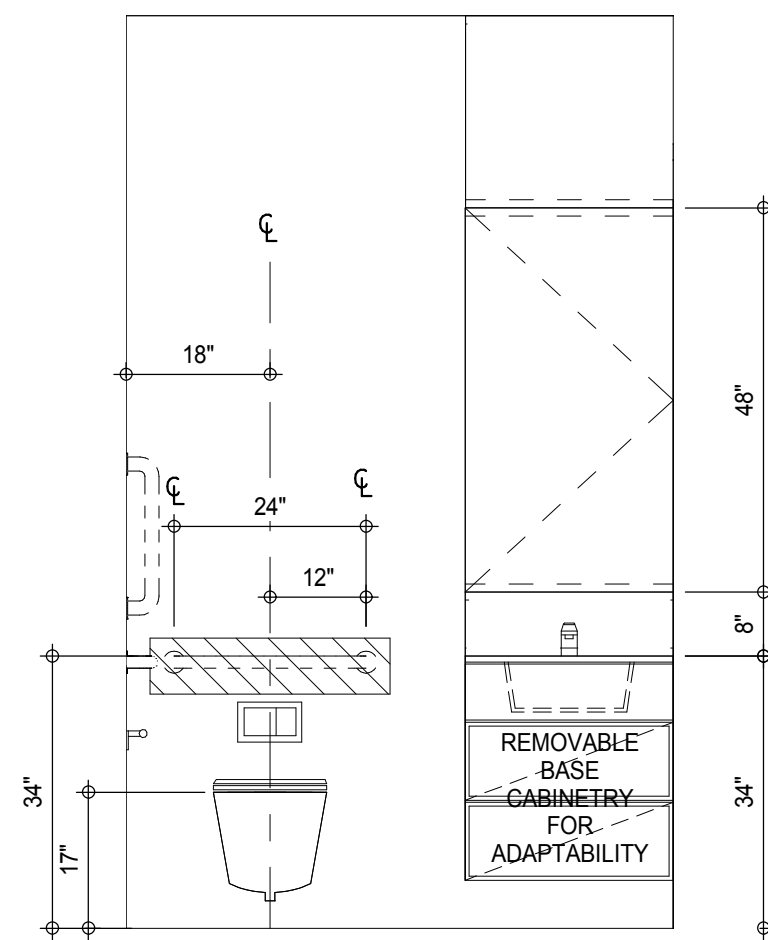

INTERIOR ELEV. - ADAPTABLE BATHROOM - SB-C02 12
A-971
1/2" = 1'-0"

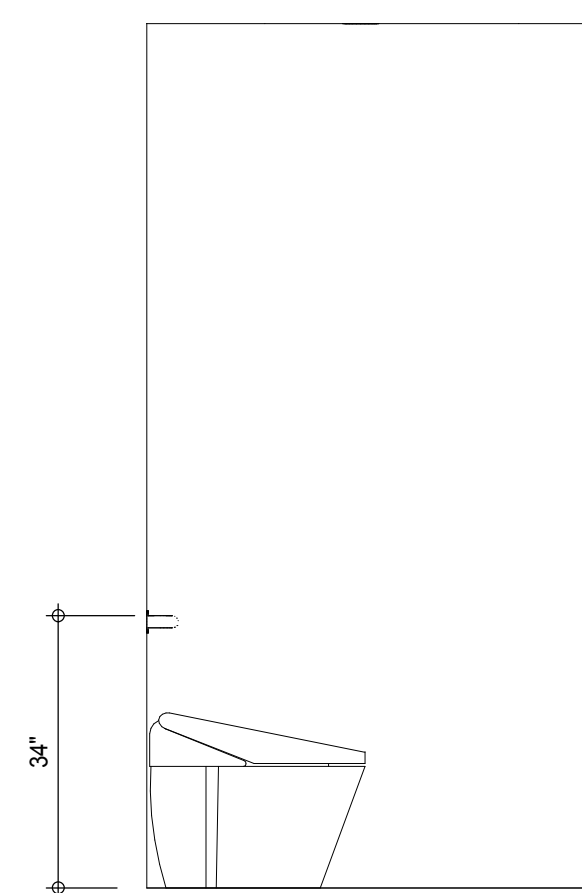

INTERIOR ELEV. - ADAPTABLE BATHROOM - SB-C01 8
A-971
1/2" = 1'-0"

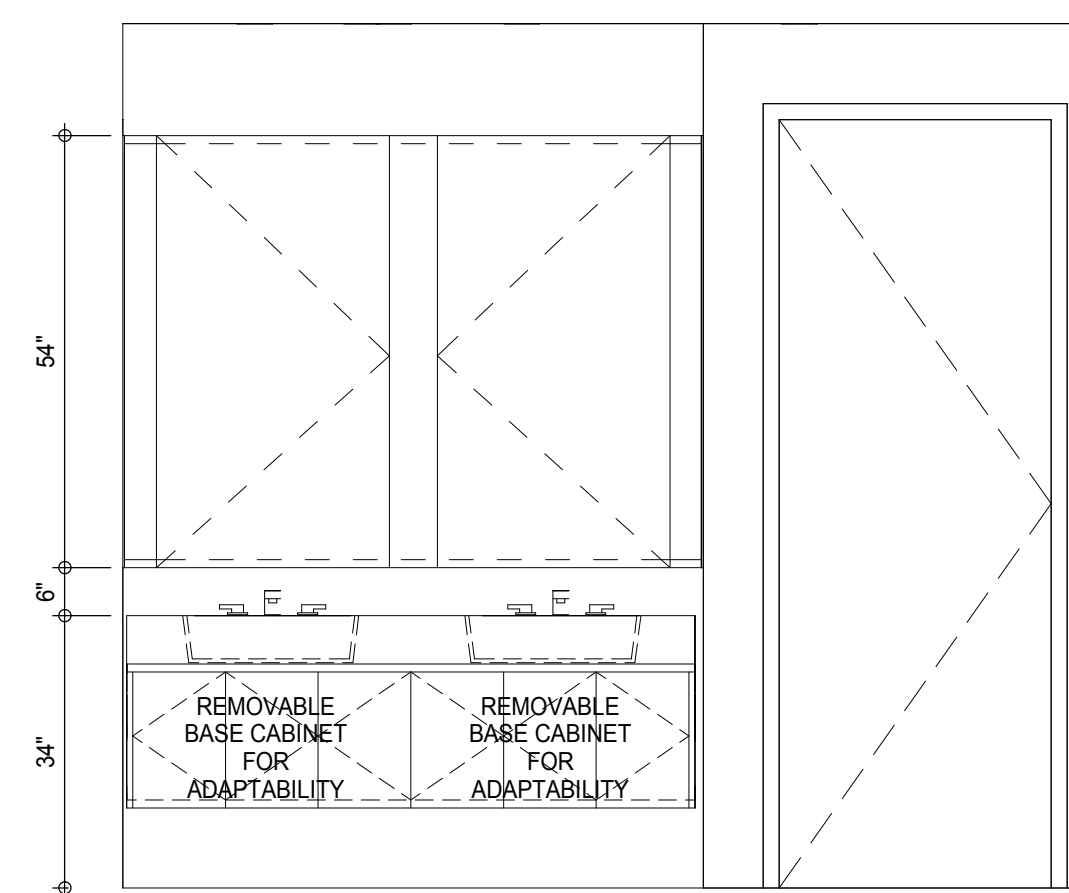

INTERIOR ELEV. - ADAPTABLE BATHROOM - SB-C01 4
A-971
1/2" = 1'-0"

MATERIAL LEGEND	
MATERIAL TAG	DESCRIPTION
ACT-01	ACOUSTIC CEILING TILE
CP-01	CARPET TILE 24x24"
CT-03	CERAMIC WALL TILE
CT-04	CERAMIC FLOOR TILE
FRP	FIBERGLASS REINFORCED PLASTIC WALL PANEL
GB	GYPSON BOARD CEILING
PT-06	PAINT
RB-01	RUBBER BASE
RF-01	RESINOUS FLOORING - LIGHT DUTY
RF-02	RESINOUS FLOORING - MEDIUM DUTY FOR CHEMICAL RESISTANCE
RF-03	RESINOUS FLOORING - MEDIUM DUTY
RF-04	RESINOUS FLOORING - MEDIUM DUTY
RF-05	RESINOUS FLOORING - SECONDARY CONTAINMENT
TR-01	TRANSITION STRIP
VCT-01	VINYL COMPOSITION TILE
VCT-02	VINYL COMPOSITION TILE - STATIC DISSIPATIVE

*NO TOLERANCE PERMITTED. DIMENSION SHOWN TO BE EXACT

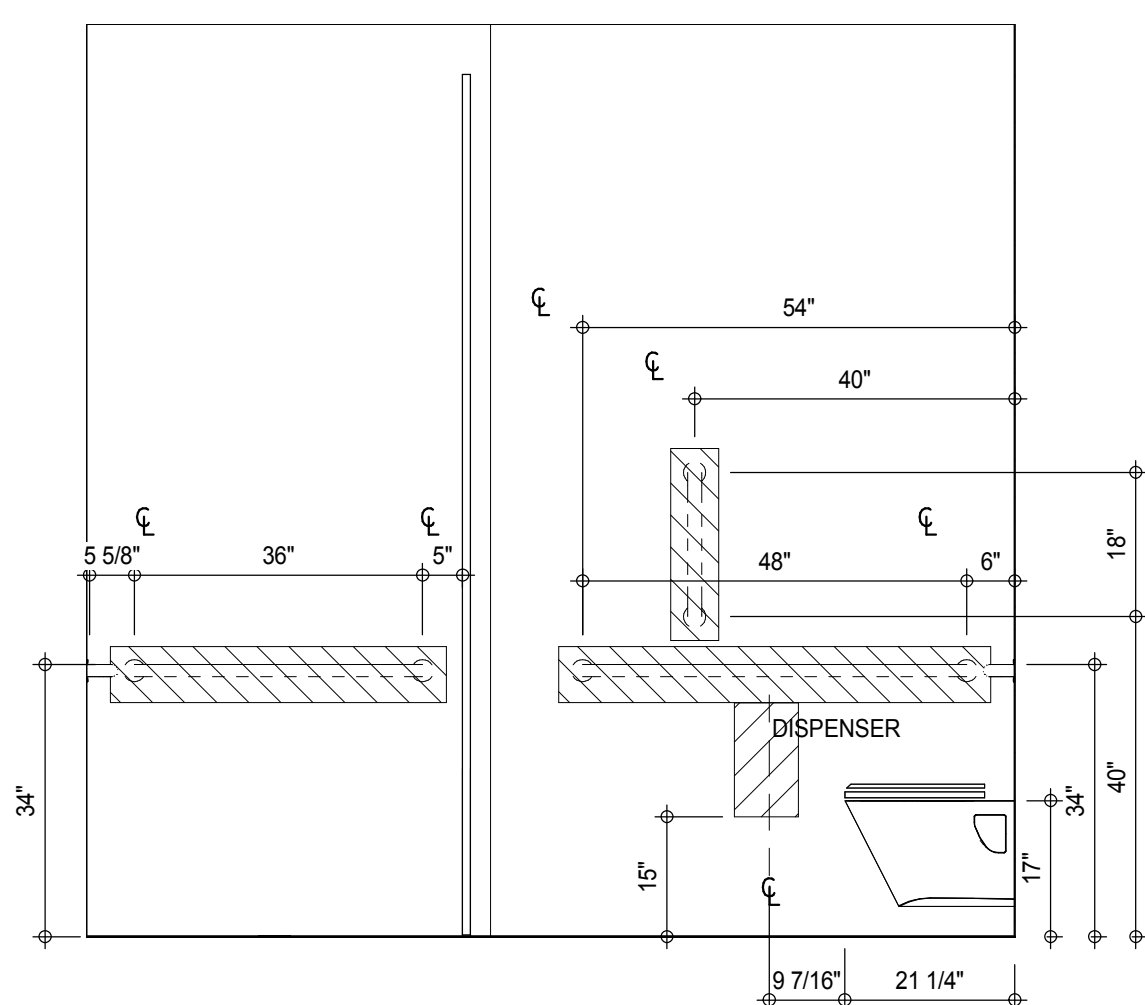

INTERIOR ELEV. - ADAPTABLE BATHROOM - SB-C02 11
A-971
1/2" = 1'-0"

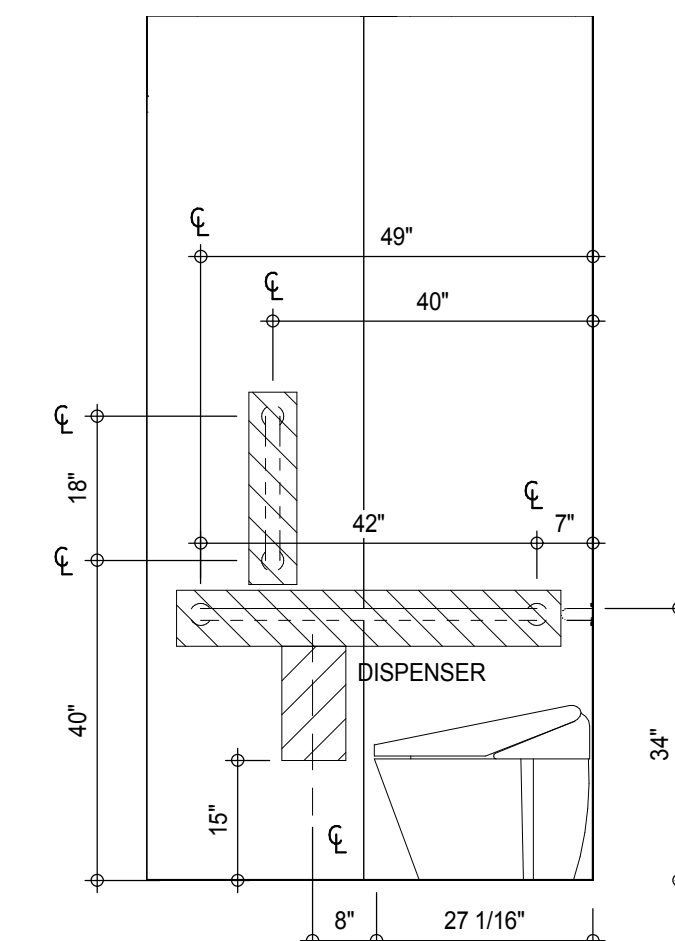

INTERIOR ELEV. - ADAPTABLE BATHROOM - SB-C01 7
A-971
1/2" = 1'-0"

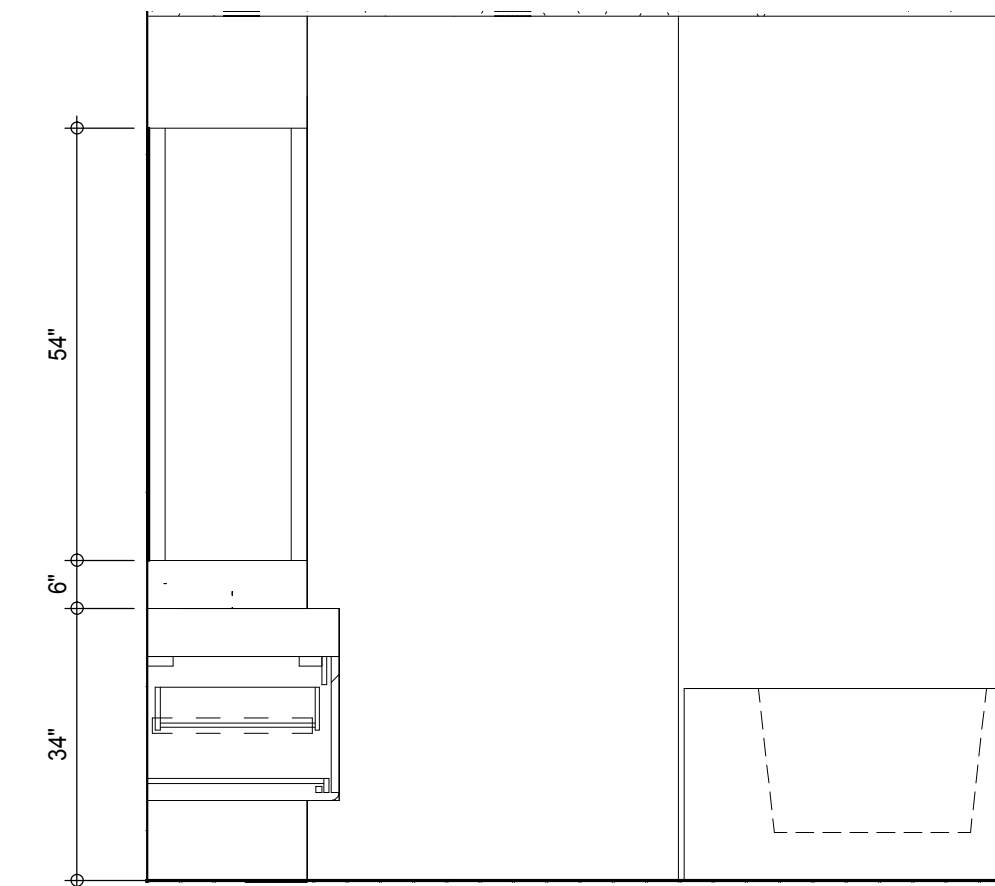

INTERIOR ELEV. - ADAPTABLE BATHROOM - SB-C01 3
A-971
1/2" = 1'-0"

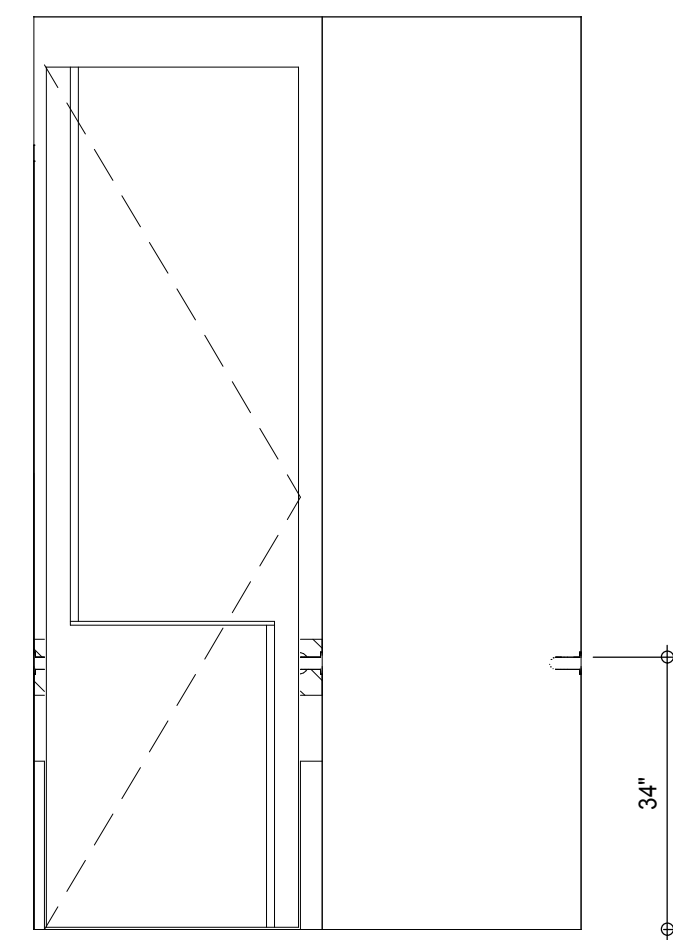

INTERIOR ELEV. - ADAPTABLE BATHROOM - SB-C02 14
A-971
1/2" = 1'-0"

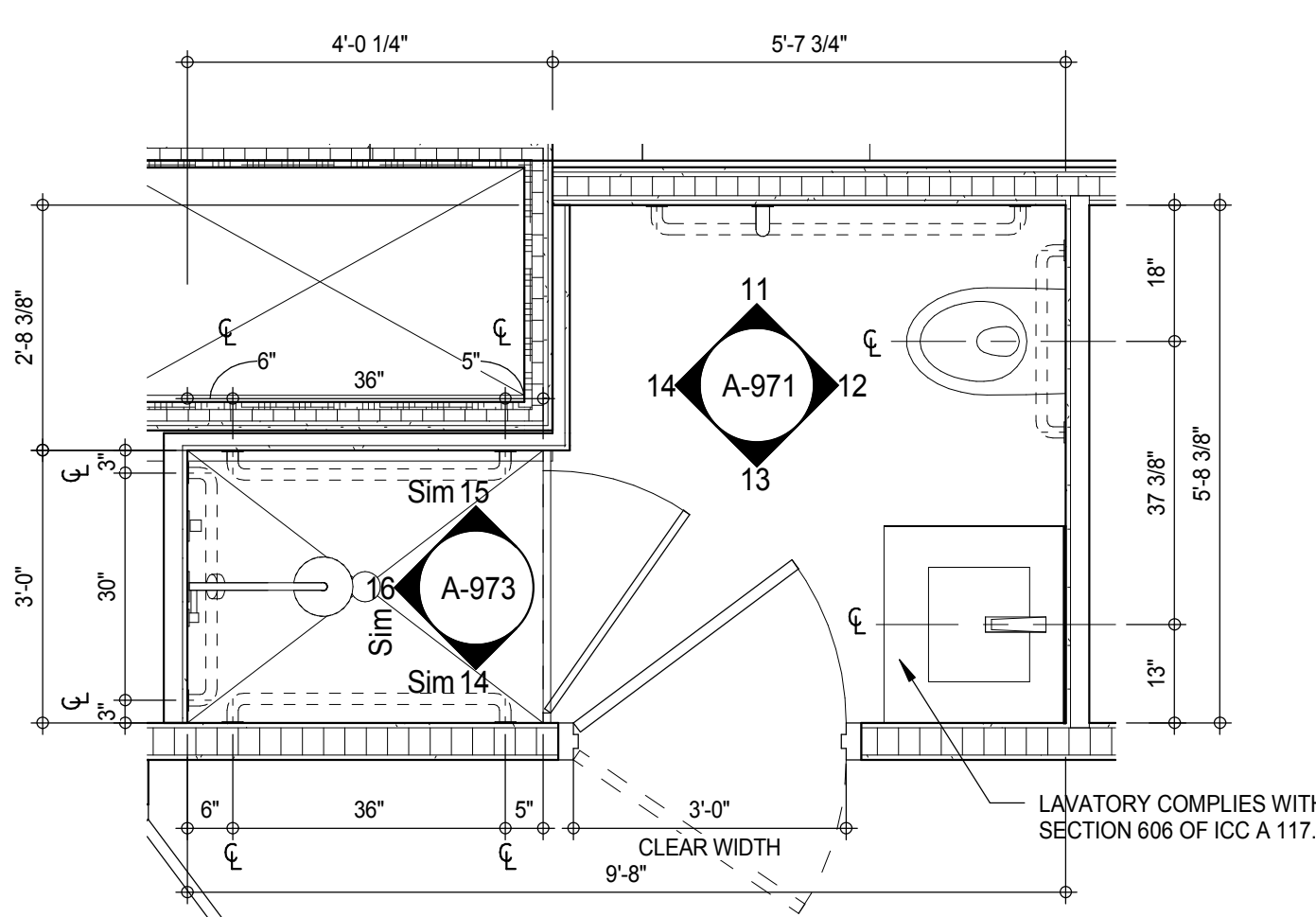

PLAN DETAIL - ADAPTABLE BATHROOM - SB-C02 10
A-971
1/2" = 1'-0"

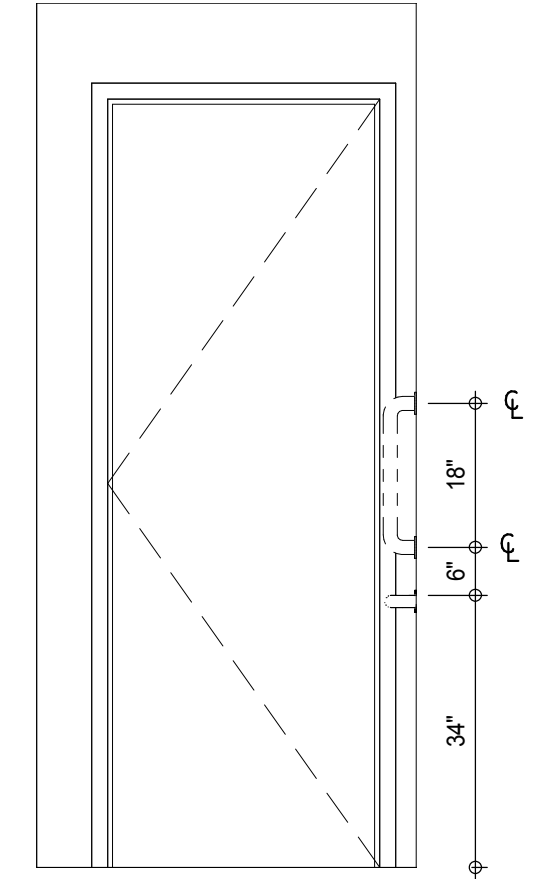

INTERIOR ELEV. - ADAPTABLE BATHROOM - SB-C01 6
A-971
1/2" = 1'-0"

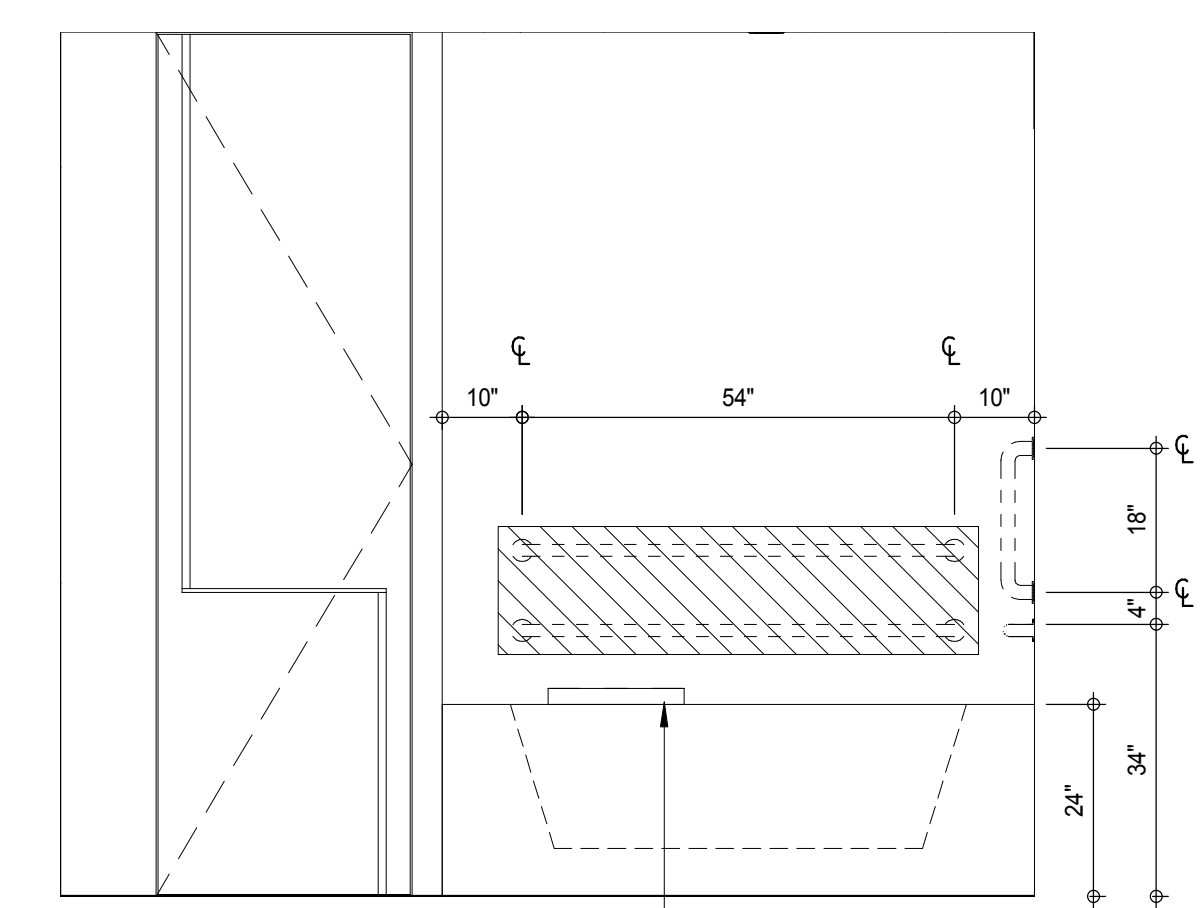

INTERIOR ELEV. - ADAPTABLE BATHROOM - SB-C01 2
A-971
1/2" = 1'-0"

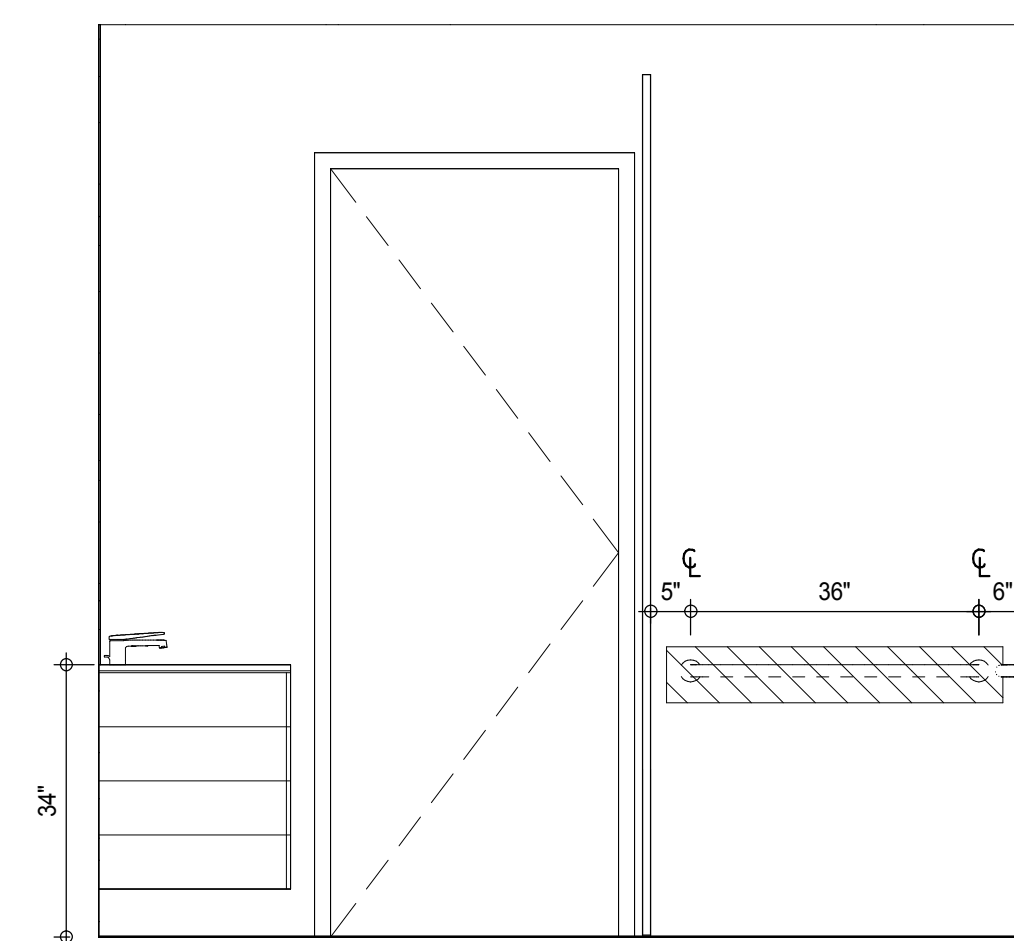

INTERIOR ELEV. - ADAPTABLE BATHROOM - SB-C02 13
A-971
1/2" = 1'-0"

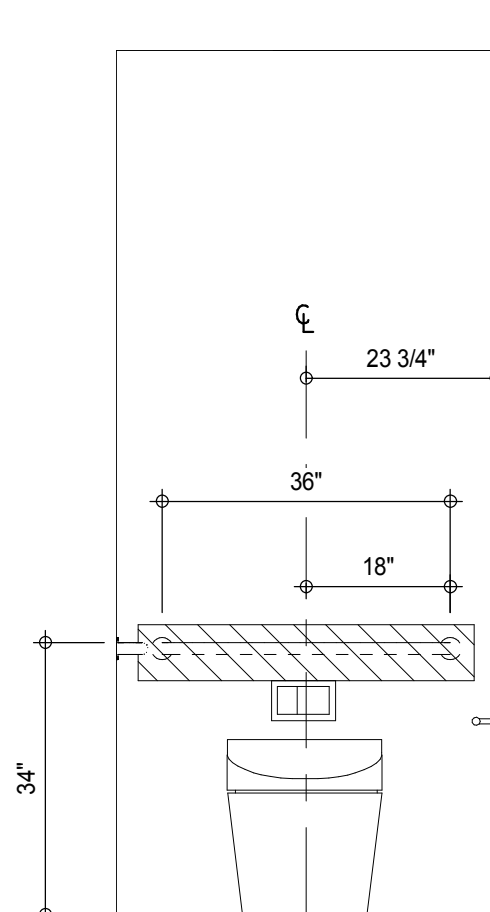

INTERIOR ELEV. - ADAPTABLE BATHROOM - SB-C01 9
A-971
1/2" = 1'-0"

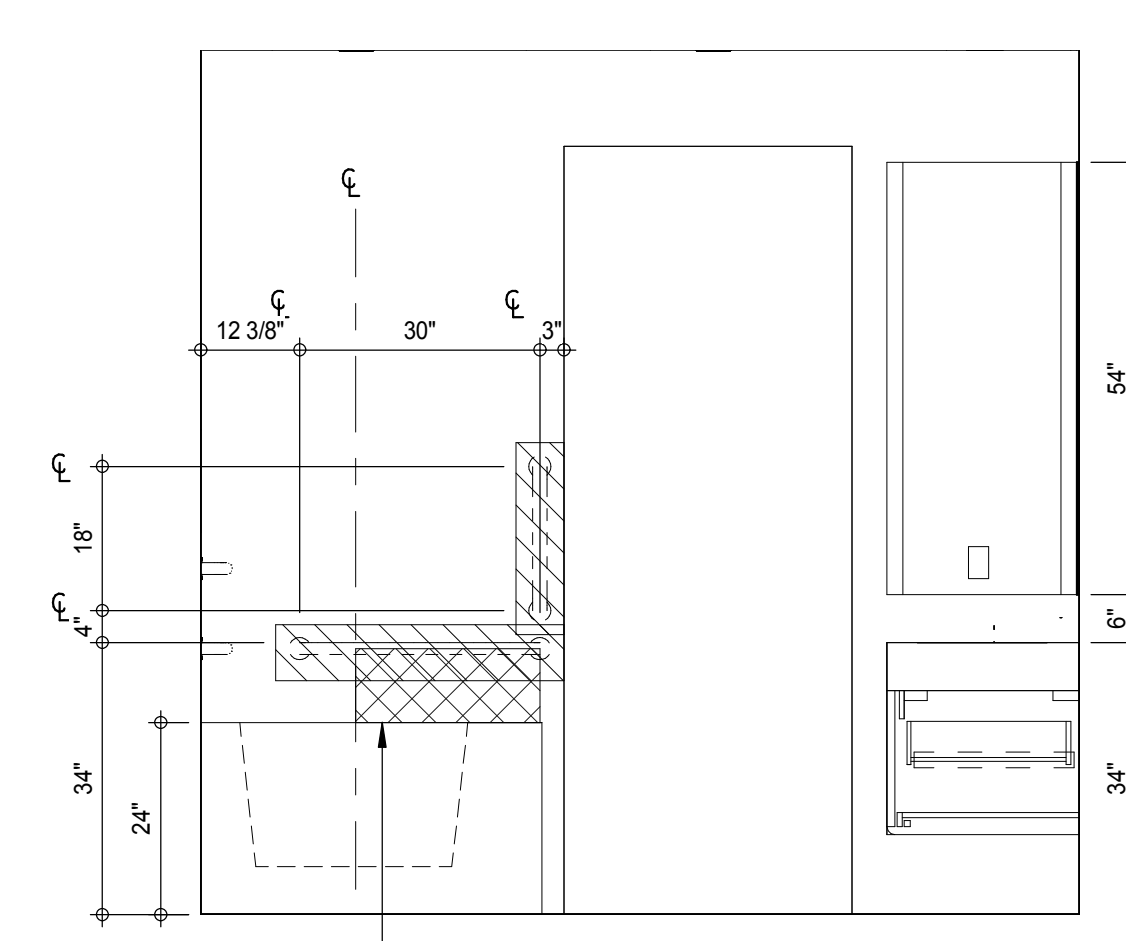

INTERIOR ELEV. - ADAPTABLE BATHROOM - SB-C01 5
A-971
1/2" = 1'-0"

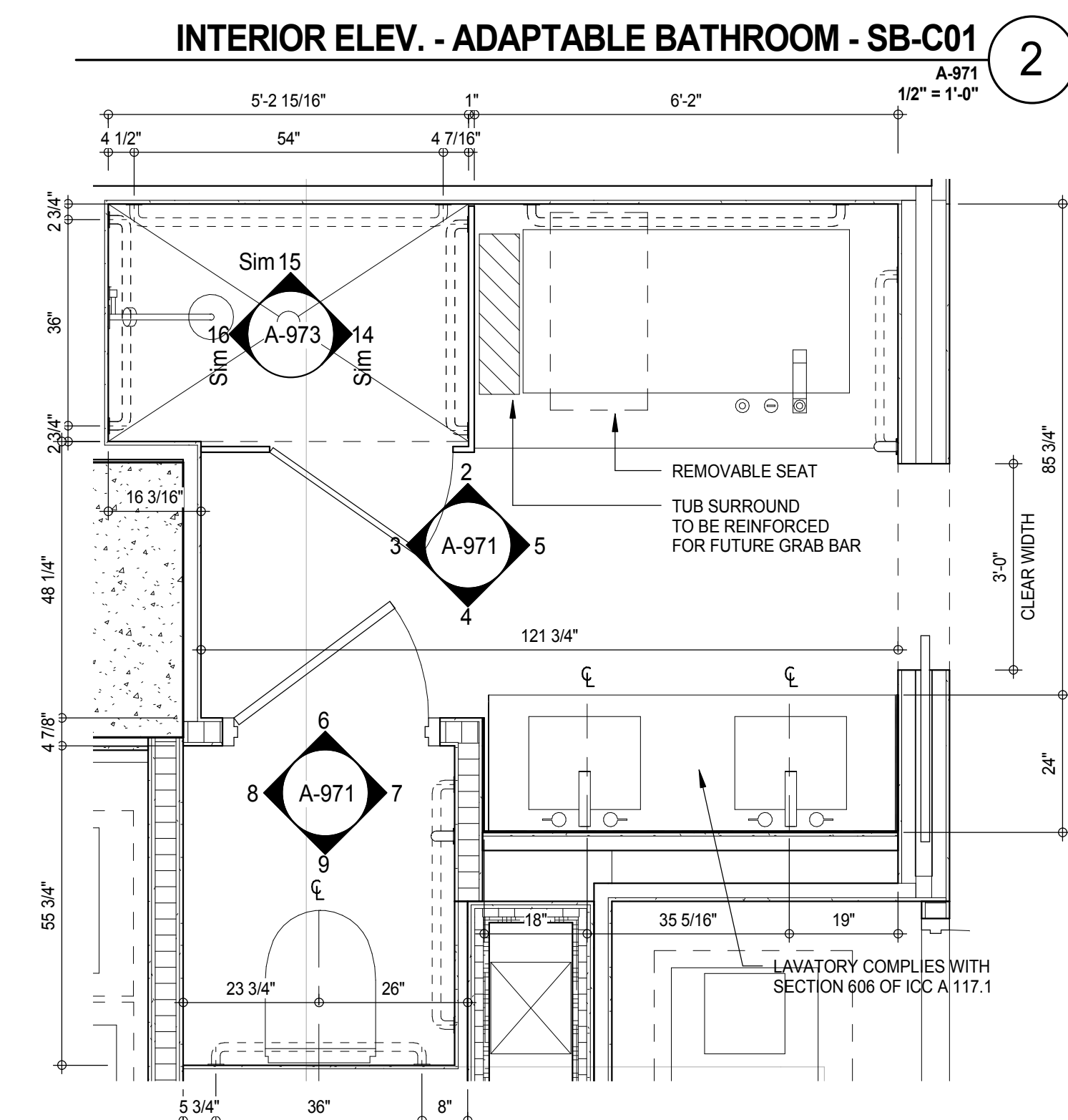

PLAN DETAIL - ADAPTABLE BATHROOM - SB-C01 1
A-971
1/2" = 1'-0"

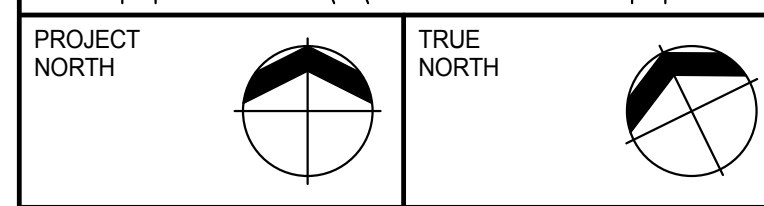
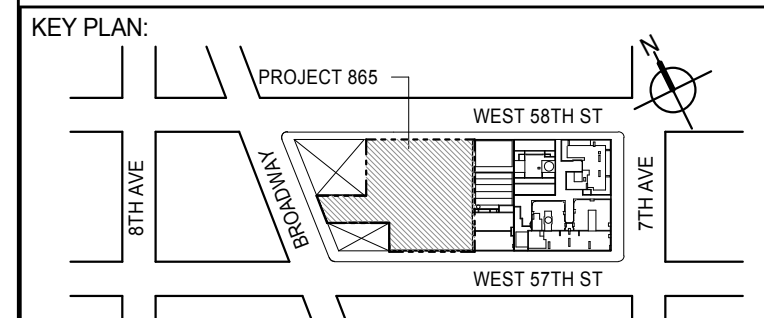

DEVELOPER: **EXTELL DEVELOPMENT COMPANY**
805 THIRD AVENUE, 7TH FLOOR
NEW YORK, NY 10022 USA
TEL: 212 712 6000 FAX: 212 712 6100

DESIGN ARCHITECT: **Base Building Shell & Core**
ADRIAN SMITH + GORDON GILL ARCHITECTURE
111 WEST MONROE STREET SUITE 2300
CHICAGO, IL 60603
TEL: 312 920 1888 FAX: 312 920 1775

INTERIOR DESIGNER: **Residential**
Rottet Architecture and Design Studio, PLLC
228 Fifth Ave., 7th Floor
New York, NY 10001
TEL: 646 989 7000 FAX:

ARCHITECT OF RECORD: **Base Building Shell, Core, & Residential**
AAI ARCHITECTS, P.C.
401 Wellington St. W., 3rd Floor
Toronto, ON M5V 1E7 Canada
TEL: 416 967 1500 FAX: 416 967 7150

STRUCTURAL ENGINEERS: **WSP CANTOR SEINUK**
228 EAST 45th Street
New York, NY 10017 USA
TEL: 212 887 8885 FAX: 646 487 5501

MEP ENGINEERS: **AKF GROUP**
165 Broadway, 22nd Floor
New York, NY 10006 USA
TEL: 212 354 5655 FAX: 212 354 5668

GEOTECHNICAL ENGINEERS: **Langan Engineering & Environmental Services**
21 Penn Plaza - 300 West 57th Street, 8th Floor
New York, NY 10001-2722
TEL: 212 479 5400 FAX: 212 479 5444

CODE CONSULTANTS: **Construction Consulting Associates**
100 Church Street
New York, NY 10007
TEL: 212 385 1918 FAX: 212 385 1911

CURTAINWALL CONSULTANT: **AJLP Consulting**
40 Worth Street, Suite 826
New York, NY 10013
TEL: 212 757 6559 FAX: 646 219 8508

LANDMARK/PRESERVATION CONSULTANT: **Jan Hird Pokorny Associates, Inc.**
39 West 37th Street, 12A
New York, NY 10018
TEL: 212 759 6452 FAX: 212 759 6540

No.	DESCRIPTION	DATE
1	D.O.B. SUBMISSION	05 DEC 14
2	CD PROGRESS ISSUE 2	19 DEC 14
3	D.O.B. SUBMISSION	18 FEB 15
	D.O.B. SUBMISSION	27 APR 14

DOB SUBMISSION

Discrepancies must be reported immediately to the Architect before proceeding. Only figured dimensions are to be used. Contractors must check all dimensions on site. This drawing is protected by copyright.

ALL DIMENSIONS ARE SHOWN IN IMPERIAL.

CONSULTANT:



PROJECT: **217 WEST 57TH STREET**
NEW YORK, NY

DRAWING TITLE: **ADAPTABLE BATHROOMS**
SB-C01, SB-C02

SEAL & SIGNATURE	DATE: 05 DEC 14
	PROJECT No: 1216-00
	DRAWN: Author
	CHECKED: Checker
	SCALE: As Indicated
DWG No: A-971.00	DOB PAGE No: 468 of 500

DOB EMPLOYEE STAMP: **Damian Titus**

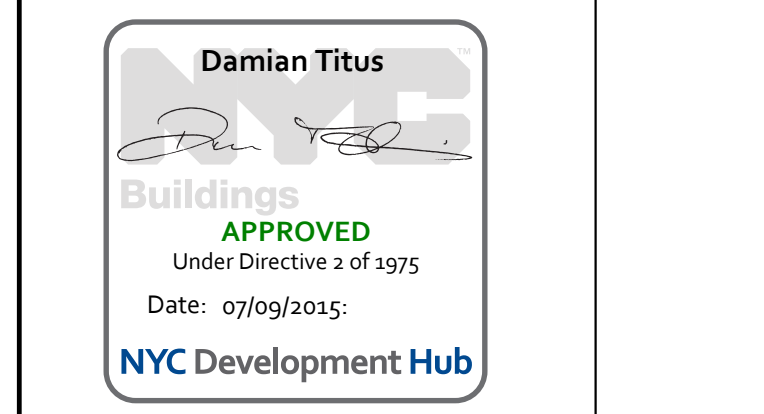

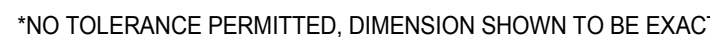

No.	DESCRIPTION	DATE
1	D.O.B. SUBMISSION	05 DEC 14
2	CD PROGRESS ISSUE 2	19 DEC 14
3	D.O.B. SUBMISSION	18 FEB 15
	D.O.B. SUBMISSION	27 APR 14

[illegible]

DOB SUBMISSION

Discrepancies must be reported immediately to the Architect before proceeding. Only figured dimensions are to be used. Contractors must check all dimensions on site. This drawing is protected by copyright.

ALL DIMENSIONS ARE SHOWN IN IMPERIAL

CONSULTANT



PROJECT

217 WEST 57TH STREET
NEW YORK, NY

DRAWING TITLE

ADAPTABLE BATHROOMS
SB-C03.SB-C04

	SEAL & SIGNATURE:		DATE:	05 DEC 14
			PROJECT No:	1216-00
			DRAWN: Author	REV:
			CHK: Checker	3
			SCALE: As indicated	
			DWG No:	A-972.00
		DOB PAGE No:	461 of 500	

DOB EMPLOYEE STAMP

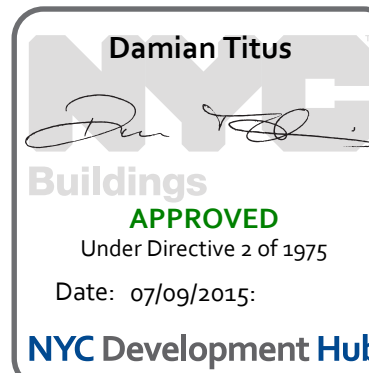

MATERIAL LEGEND	
MATERIAL TAG	DESCRIPTION
ACT-01	ACOUSTIC CEILING TILE
CP-01	CARPET TILE 24"x24"
CT-03	CERAMIC WALL TILE
CT-04	CERAMIC FLOOR TILE
FRP	FIBERGLASS REINFORCES PLASTIC WALL PANEL
GB	GYPSUM BOARD CEILING
PT-06	PAINT
RB-01	RUBBER BASE
RF-01	RESINOUS FLOORING - LIGHT DUTY
RF-02	RESINOUS FLOORING - MEDIUM DUTY FOR CHEMICAL RESISTANCE
RF-03	RESINOUS FLOORING - MEDIUM DUTY
RF-04	RESINOUS FLOORING - MEDIUM DUTY
RF-05	RESINOUS FLOORING - SECONDARY CONTAINMENT
TR-01	TRANSITION STRIP
VCT-01	VINYL COMPOSITION TILE
VCT-02	VINYL COMPOSITION TILE - STATIC DISSIPATIVE

*NO TOLERANCE PERMITTED. DIMENSION SHOWN TO BE EXACT

INTERIOR ELEV. - MASTER BATHROOM - MB-C04
A-974
1/2" = 1'-0"

INTERIOR ELEV. - MASTER BATHROOM - MB-C03
A-974
1/2" = 1'-0"

INTERIOR ELEV. - MASTER BATHROOM - MB-C04
A-974
1/2" = 1'-0"

INTERIOR ELEV. - MASTER BATHROOM - MB-C04
A-974
1/2" = 1'-0"

INTERIOR ELEV. - MASTER BATHROOM - MB-C03
A-974
1/2" = 1'-0"

INTERIOR ELEV. - MASTER BATHROOM - MB-C03
A-974
1/2" = 1'-0"

INTERIOR ELEV. - MASTER BATHROOM - MB-C04
A-974
1/2" = 1'-0"

INTERIOR ELEV. - MASTER BATHROOM - MB-C04
A-974
1/2" = 1'-0"

INTERIOR ELEV. - MASTER BATHROOM - MB-C03
A-974
1/2" = 1'-0"

INTERIOR ELEV. - MASTER BATHROOM - MB-C03
A-974
1/2" = 1'-0"

INTERIOR ELEV. - MASTER BATHROOM - MB-C04
A-974
1/2" = 1'-0"

PLAN DETAIL - MASTER BATHROOM - MB-C04
A-202
1/2" = 1'-0"

INTERIOR ELEV. - MASTER BATHROOM - MB-C03
A-974
1/2" = 1'-0"

MB-C03 - MASTER BATHROOM
A-202
1/2" = 1'-0"

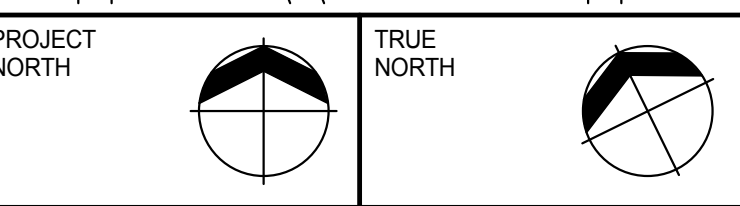
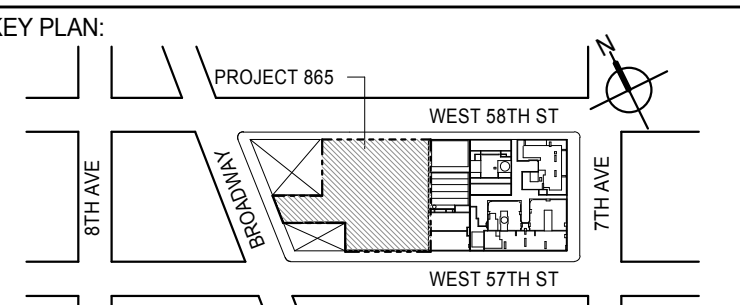

DEVELOPER:
EXTELL DEVELOPMENT COMPANY
805 THIRD AVENUE, 7TH FLOOR
NEW YORK, NY 10022 USA
TEL: 212 712 6000 FAX: 212 712 6100

DESIGN ARCHITECT: Base Building Shell & Core
ADRIAN SMITH + GORDON GILL ARCHITECTURE
111 WEST MONROE STREET SUITE 2300
CHICAGO, IL 60603
TEL: 312 920 1888 FAX: 312 920 1775

INTERIOR DESIGNER: Residential
Rottet Architecture and Design Studio, PLLC
208 Fifth Ave, 7th Floor
New York, NY 10001
TEL: 646 989 7000 FAX:

ARCHITECT OF RECORD: Base Building Shell, Core, & Residential
AAI ARCHITECTS, P.C.
401 Wellington St. W., 3rd Floor
Toronto, ON M5V 1E7 Canada
TEL: 416 967 1500 FAX: 416 967 7150

STRUCTURAL ENGINEERS:
WSP CANTOR SEINUK
228 EAST 45th Street
New York, NY 10017 USA
TEL: 212 887 8885 FAX: 646 487 5501

MEP ENGINEERS:
AKF GROUP
165 Broadway, 22nd Floor
New York, NY 10006 USA
TEL: 212 354 5656 FAX: 212 354 5668

GEOTECHNICAL ENGINEERS:
Langan Engineering & Environmental Services
21 Penn Plaza - 300 West 51st Street, 9th Floor
New York, NY 10001-2722
TEL: 212 479 5400 FAX: 212 479 5444

CODE CONSULTANTS:
Construction Consulting Associates
100 Church Street
New York, NY 10007
TEL: 212 385 1918 FAX: 212 385 1911

CURTAINWALL CONSULTANT:
AJLP Consulting
40 Worth Street, Suite 826
New York, NY 10013
TEL: 212 757 6559 FAX: 646 219 8508

LANDMARK/PRESERVATION CONSULTANT:
Jan Hird Pokorny Associates, Inc.
39 West 57th Street, 12A
New York, NY 10019
TEL: 212 759 6452 FAX: 212 759 6540

No.	DESCRIPTION	DATE
1	D.O.B. SUBMISSION	05 DEC 14
2	CD PROGRESS ISSUE 2	19 DEC 14
3	D.O.B. SUBMISSION	18 FEB 15
	D.O.B. SUBMISSION	27 APR 14

DOB SUBMISSION

Discrepancies must be reported immediately to the Architect before proceeding. Only figured dimensions are to be used. Contractors must check all dimensions on site. This drawing is protected by copyright.

ALL DIMENSIONS ARE SHOWN IN IMPERIAL.

CONSULTANT:



PROJECT:
217 WEST 57TH STREET
NEW YORK, NY

DRAWING TITLE:
ADAPTABLE BATHROOMS
MB-C03, MB-C04

SEAL & SIGNATURE: PROJECT No: 1216-00

DRAWN: Author REV: 3

CHECK: Checker SCALE: As Indicated

DWG No: **A-974.00**

DOB PAGE No: 463 of 593

DOB EMPLOYEE STAMP: DOB 5-SCAN:

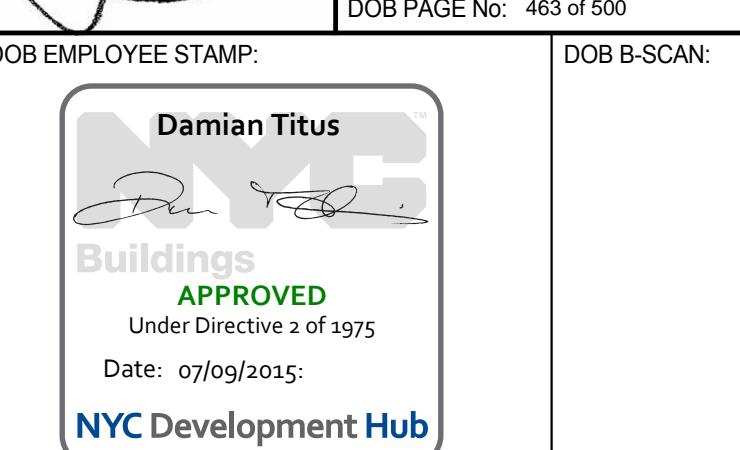

*NO TOLERANCE PERMITTED, DIMENSION SHOWN TO BE EXACT

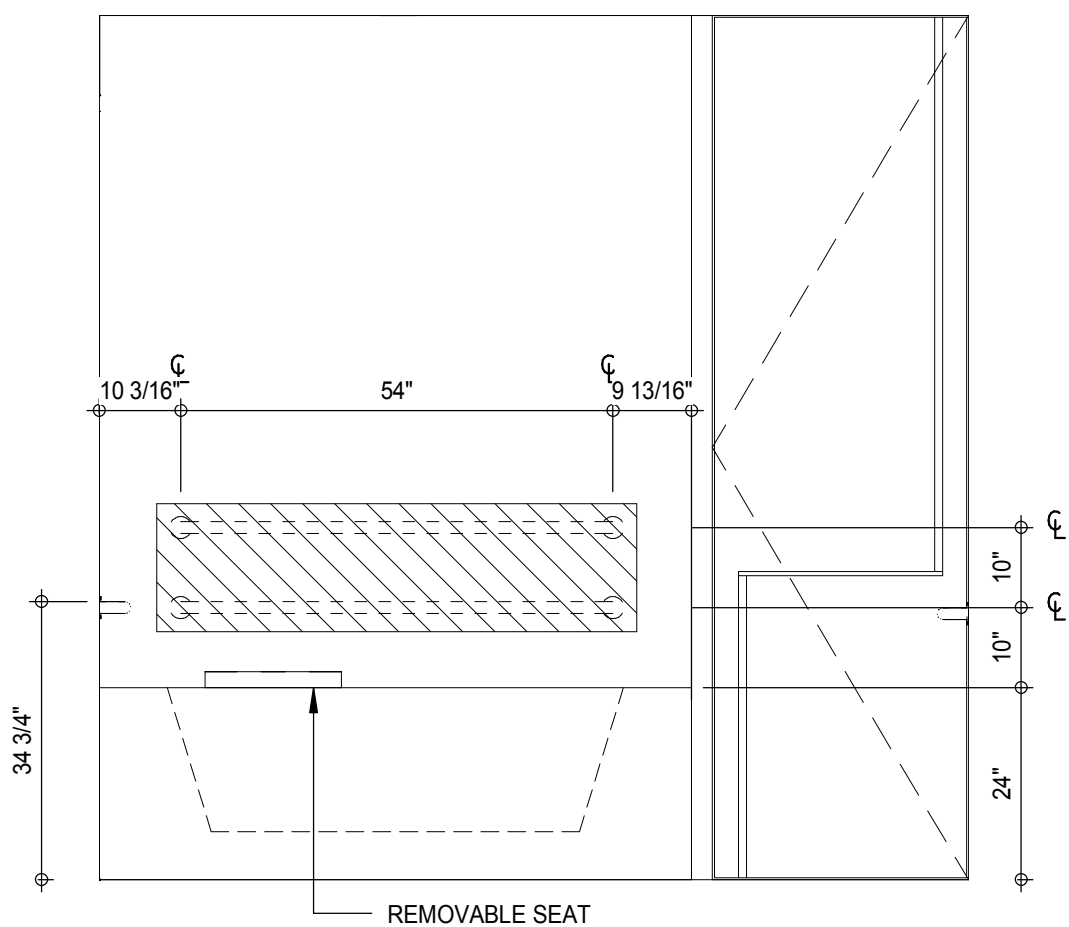

INTERIOR ELEV. - MASTER BATHROOM - MB-C05
A-975
1/2" = 1'-0"

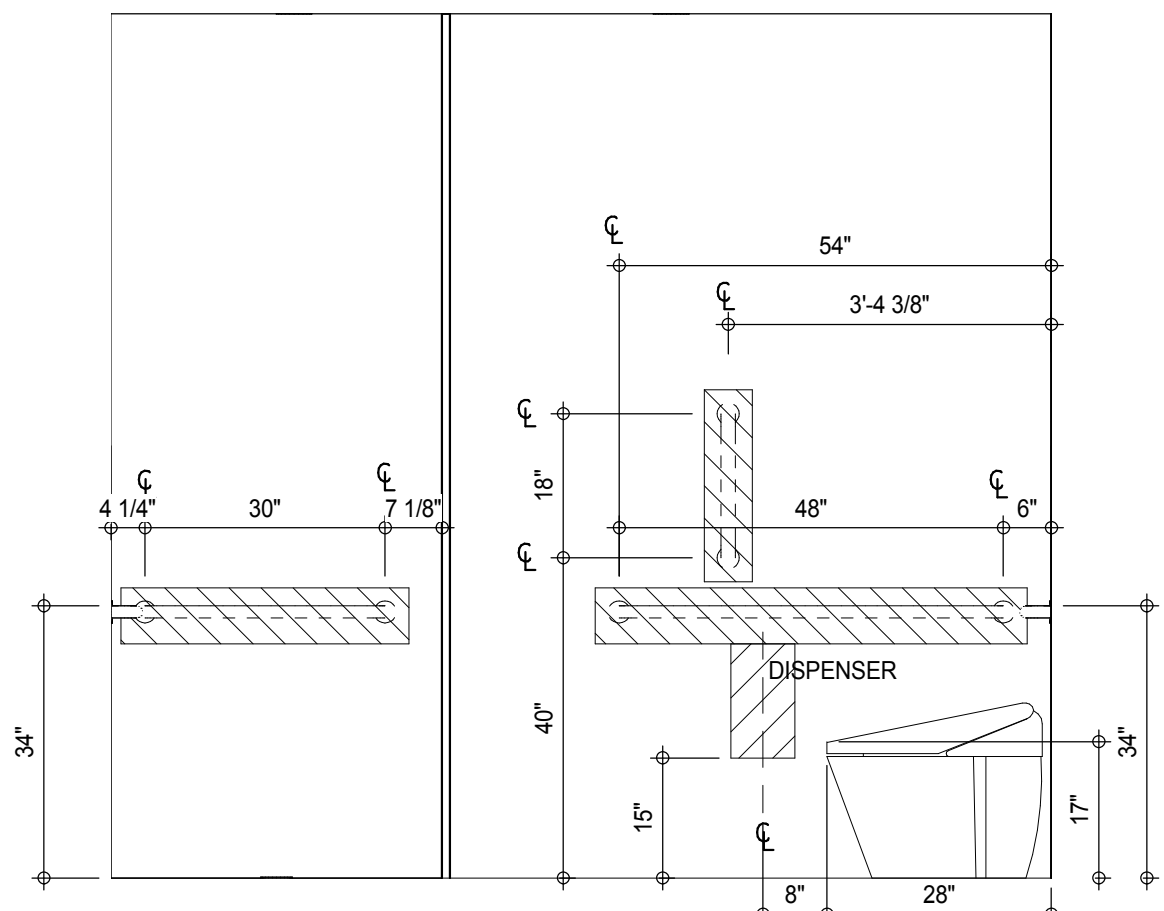

INTERIOR ELEV. - MASTER BATHROOM - MB-C05

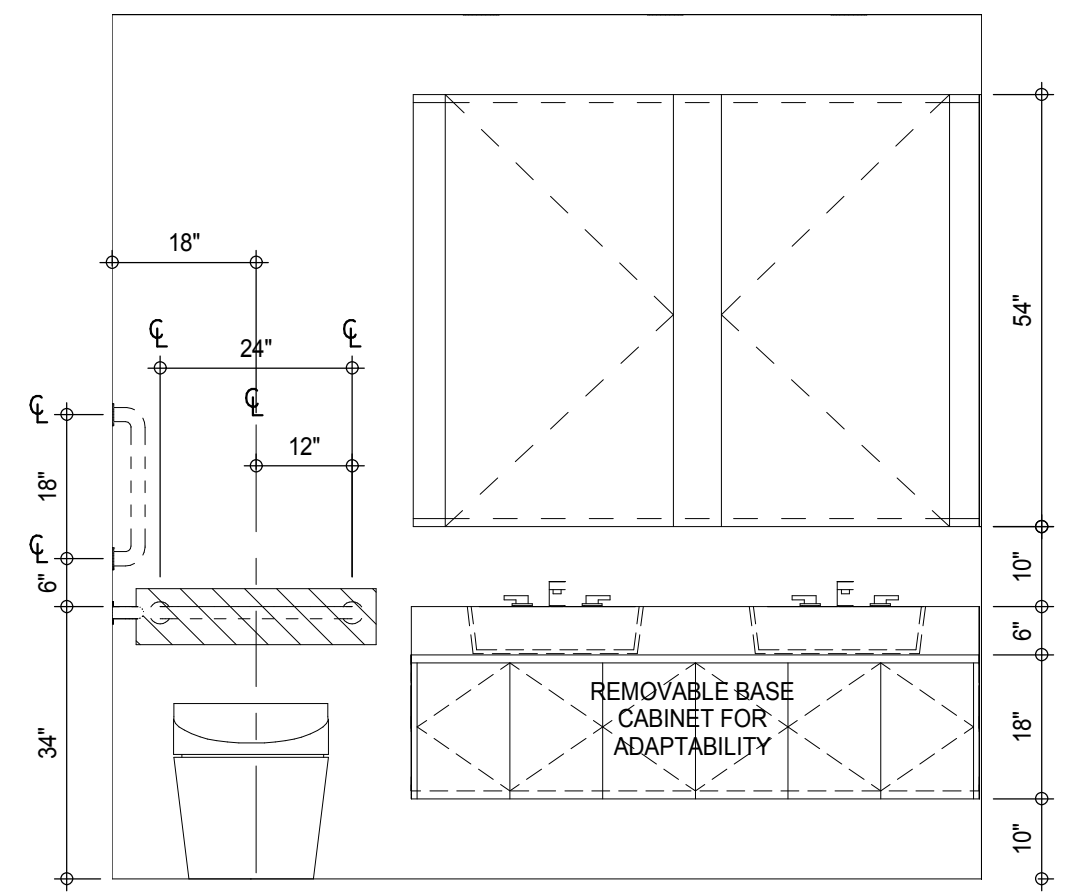

INTERIOR ELEV. - MASTER BATHROOM - MB-C05

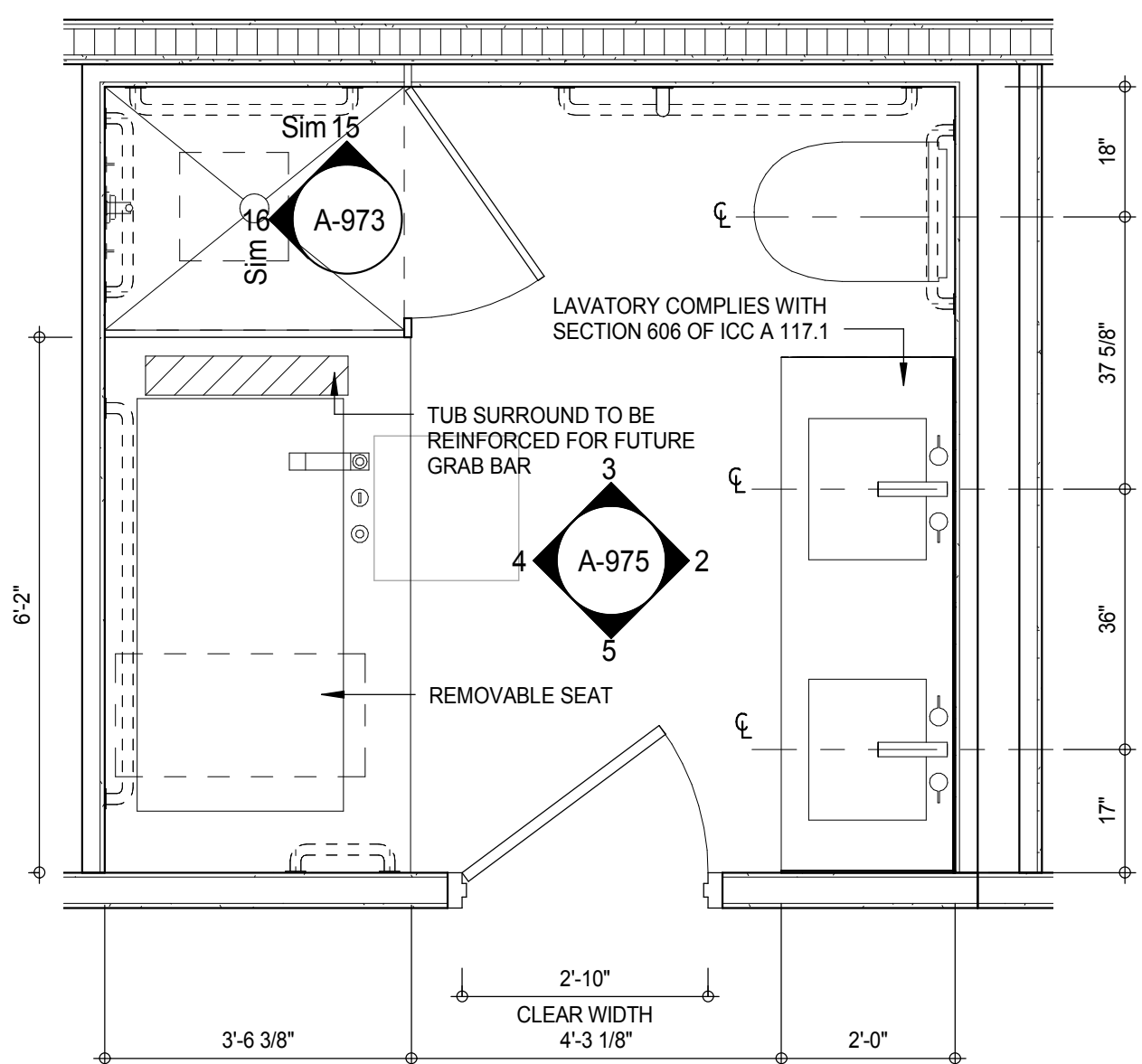

PLAN DETAIL - MASTER BATHROOM - MB-C05
A-202
1/2" = 1'-0"

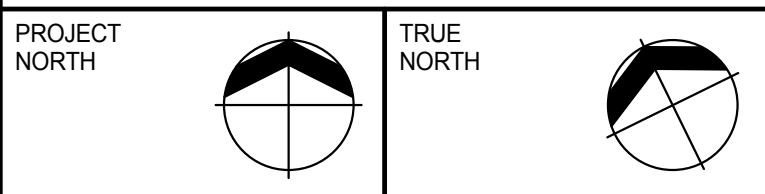

EXTELL DEVELOPMENT COMPANY
805 THIRD AVENUE, 7TH FLOOR
New York, NY 10022 USA
TEL: 212 712 6000 FAX: 212 712 6100

DESIGN ARCHITECT: Base Building Shell & Core
ADRIAN SMITH + GORDON GILL ARCHITECTURE
 111 WEST MONROE STREET SUITE 2300
 CHICAGO IL 60603
 TEL: 312 920 1888 FAX: 312 920 1775

INTERIOR DESIGNER: Residential
Rottet Architecture and Design Studio, PLLC
296 Fifth Ave, 7th Floor
New York, NY 10001
TEL: 646 998 7000 FAX:

ARCHITECT OF RECORD: Base Building Shell, Core, & Residential
AAI ARCHITECTS, P.C.
 401 Wellington St. W., 3rd Floor
 Toronto, ON M5V 1E7 Canada
 TEL: 416 967 1500 FAX: 416 967 7150

STRUCTURAL ENGINEERS:
WSP CANTOR SEINUK
228 EAST 45th Street
New York, NY 10017 USA
TEL: 212 687 9888 FAX: 646 487 5501

MEP ENGINEERS:

AKF GROUP
165 Broadway, 22nd Floor
New York, NY 10006 USA
TEL: 212 354 5656 FAX: 212 354 5668

GEOTECHNICAL ENGINEERS:
Langan Engineering & Environmental Services
21 Penn Plaza - 360 West 31st Street, 8th Floor
New York, NY 10001-2727
TEL: 212 479 5400 FAX: 212 479 5444

CODE CONSULTANTS:
Construction Consulting Associates
100 Church Street
New York, NY 10007
TEL: 212 385 1818 FAX: 212 385 1811

CURTAINWALL CONSULTANT:
AJLP Consulting
40 Worth Street, Suite 826
New York, NY 10013
TEL: 212 757 5659 FAX: 646 219 8508

LANDMARK/PRESERVATION CONSULTANT:
Jan Hird Pokorny Associates, Inc.
39 West 37th Street, 12A
New York, NY 10018
TEL: 212 759 6462 FAX: 212 759 6540

No.	DESCRIPTION	DATE
1	D.O.B. SUBMISSION	05 DEC 14
2	CD PROGRESS ISSUE 2	19 DEC 14
3	D.O.B. SUBMISSION	18 FEB 15
	D.O.B. SUBMISSION	27 APR 14

Discrepancies must be reported immediately to the Architect before proceeding. Only figured dimensions are to be used. Contractors must check all dimensions on site. This drawing is protected by copyright.

ALL DIMENSIONS ARE SHOWN IN IMPERIAL.

CONSULTANT: _____

PROJECT:

217 WEST 57TH STREET
NEW YORK, NY

SEAL & SIGNATURE:	DATE:	05 DEC 14
-------------------	-------	-----------

	PROJECT No:	1216-00

	DRAWN: Author	REV:

CHK: Checker	3
SCALE: An indicated	

	SCALE: AS INDICATED
	DWG No:



A 075 00

STATE OF NEW YORK
No. 028881
A-975.00

DOB PAGE No: 464 of 500

DOB EMPLOYEE STAMP:	DOB B-SCAN:
---------------------	-------------

Damian Titus

John A. Mendenhall

APPROVED

Under Directive 2 of 1975	
Date: <i>uninform</i>	

NYC Development Hub

NYC Development HUB

[illegible][illegible]

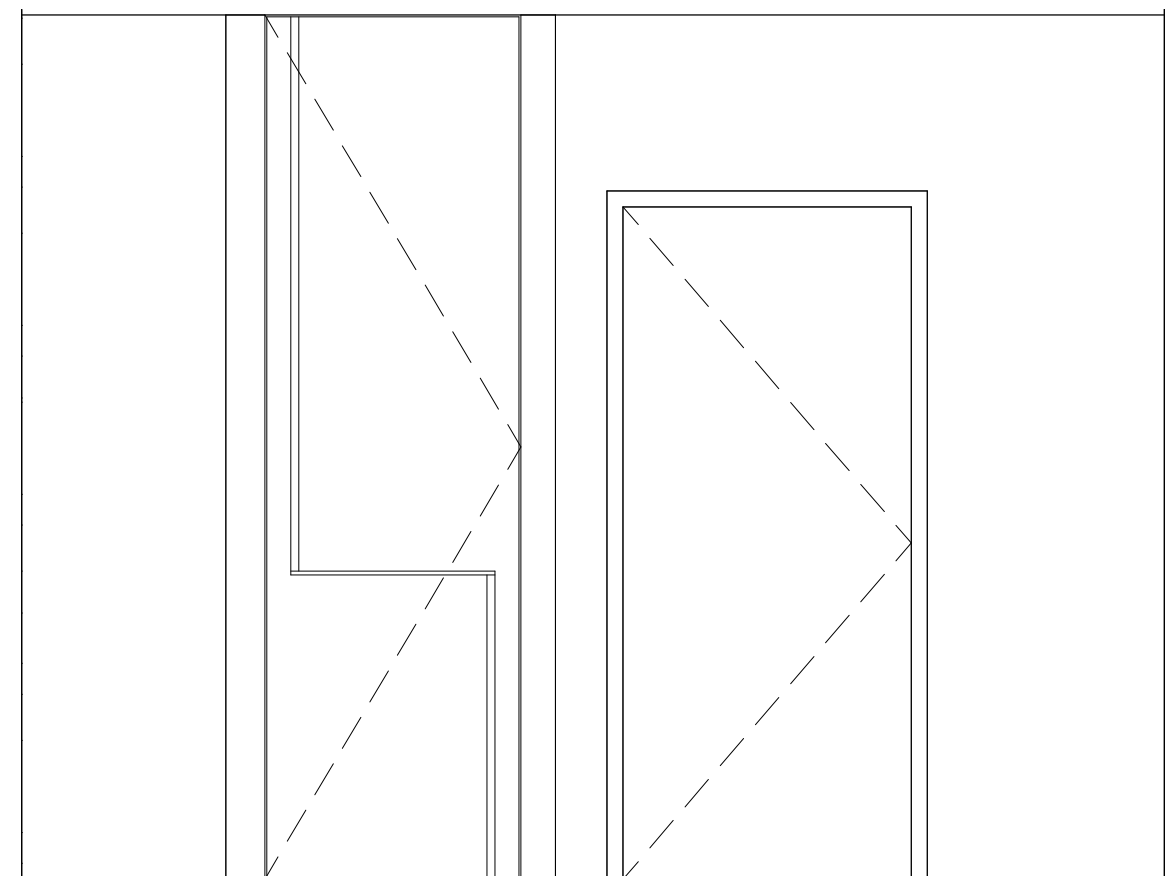

INTERIOR ELEV. - MASTER BATHROOM - MB-C10
A-977
1/2" = 1'-0"

8

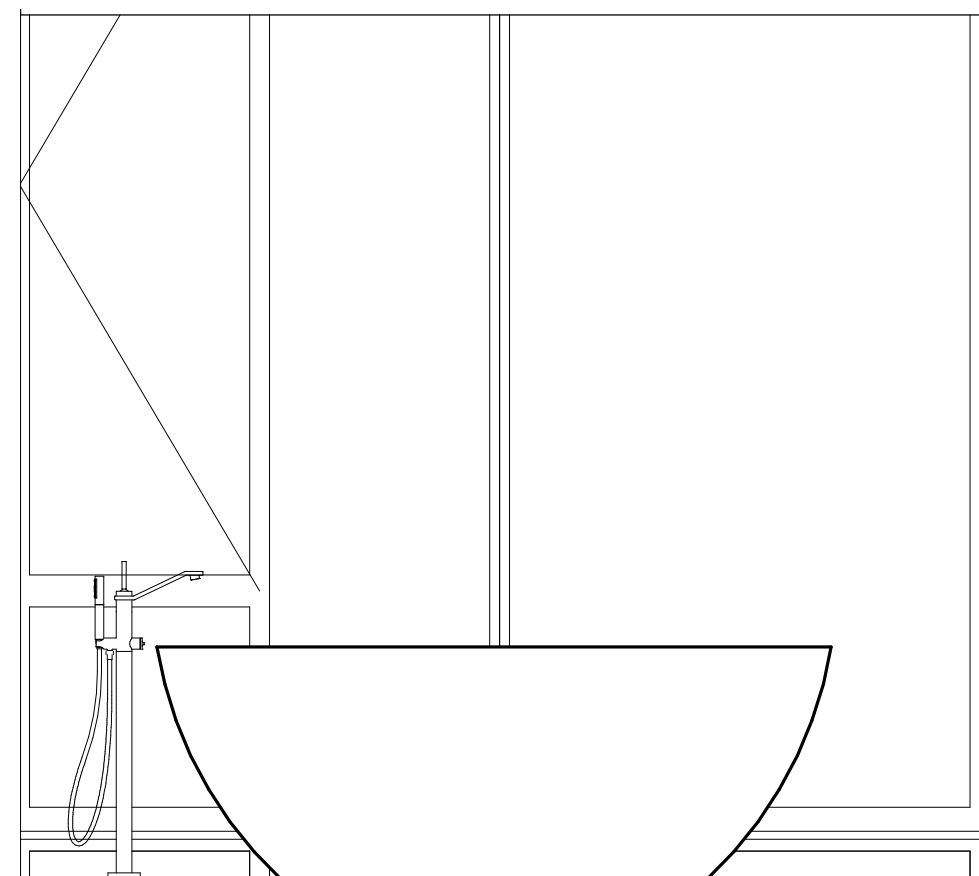

INTERIOR ELEV. - MASTER BATHROOM - MB-C09
A-977
1/2" = 1'-0"

4

MATERIAL LEGEND	
MATERIAL TAG	DESCRIPTION
ACT-01	ACOUSTIC CEILING TILE
CP-01	CARPET TILE 24"x24"
CT-03	CERAMIC WALL TILE
CT-04	CERAMIC FLOOR TILE
FRP	FIBERGLASS REINFORCES PLASTIC WALL PANEL
GB	GYPSUM BOARD CEILING
PT-06	PAINT
RB-01	RUBBER BASE
RF-01	RESINOUS FLOORING - LIGHT DUTY
RF-02	RESINOUS FLOORING - MEDIUM DUTY FOR CHEMICAL RESISTANCE
RF-03	RESINOUS FLOORING - MEDIUM DUTY
RF-04	RESINOUS FLOORING - MEDIUM DUTY
RF-05	RESINOUS FLOORING - SECONDARY CONTAINMENT
TR-01	TRANSITION STRIP
VCT-01	VINYL COMPOSITION TILE
VCT-02	VINYL COMPOSITION TILE - STATIC DISSIPATIVE

*NO TOLERANCE PERMITTED, DIMENSION SHOWN TO BE EXACT

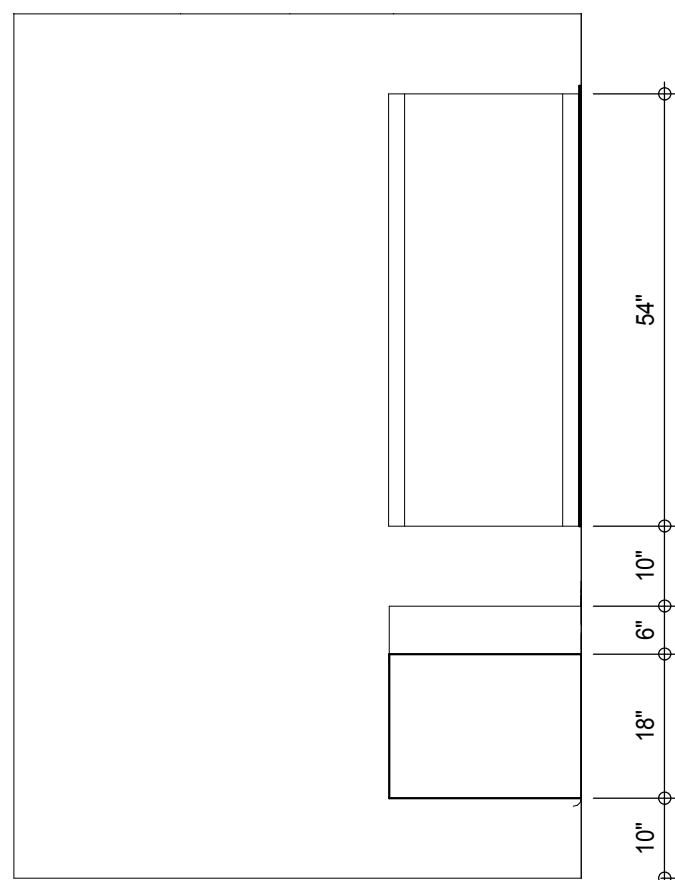

INTERIOR ELEV. - MASTER BATHROOM - MB-C10
A-977
1/2" = 1'-0"

10

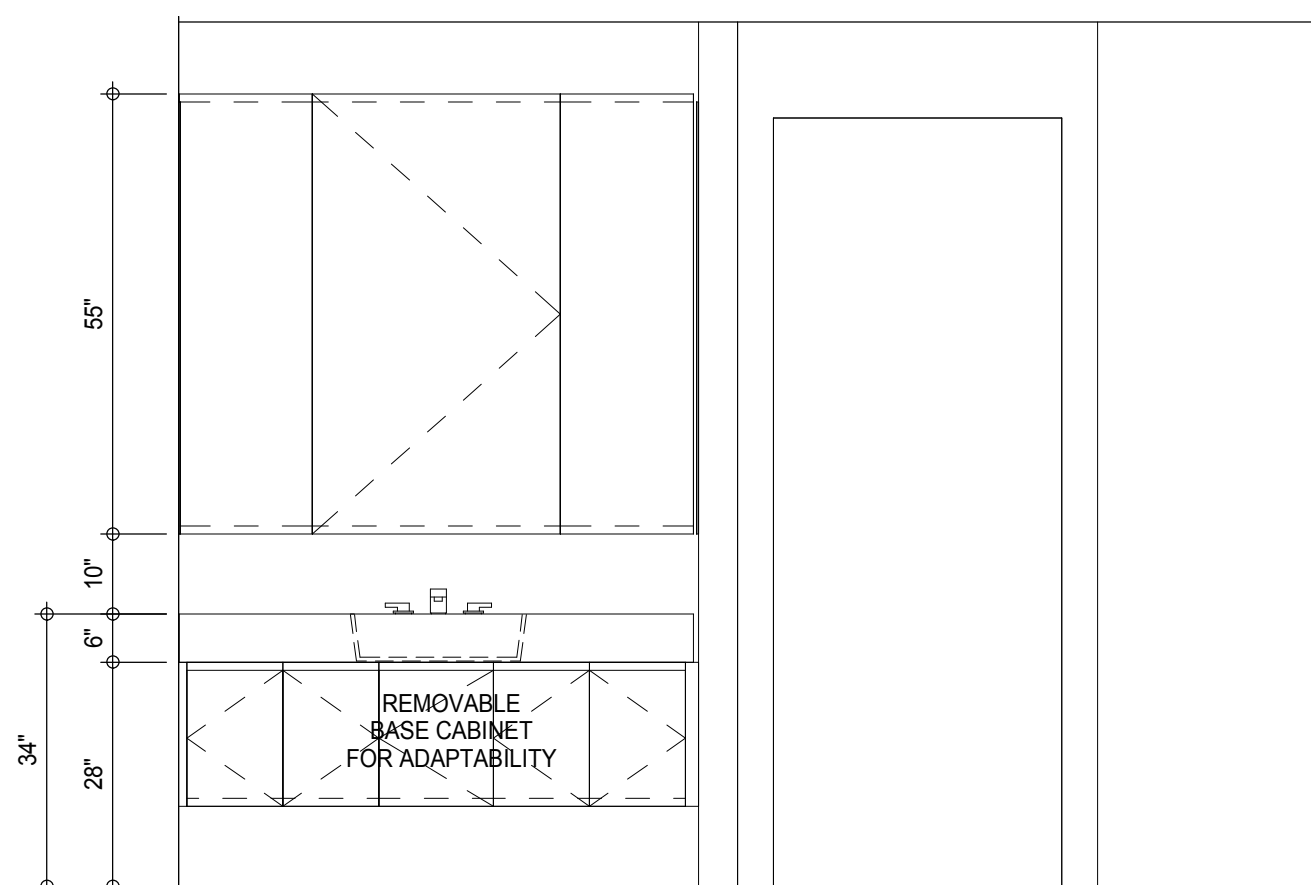

INTERIOR ELEV. - MASTER BATHROOM - MB-C10
A-977
1/2" = 1'-0"

9

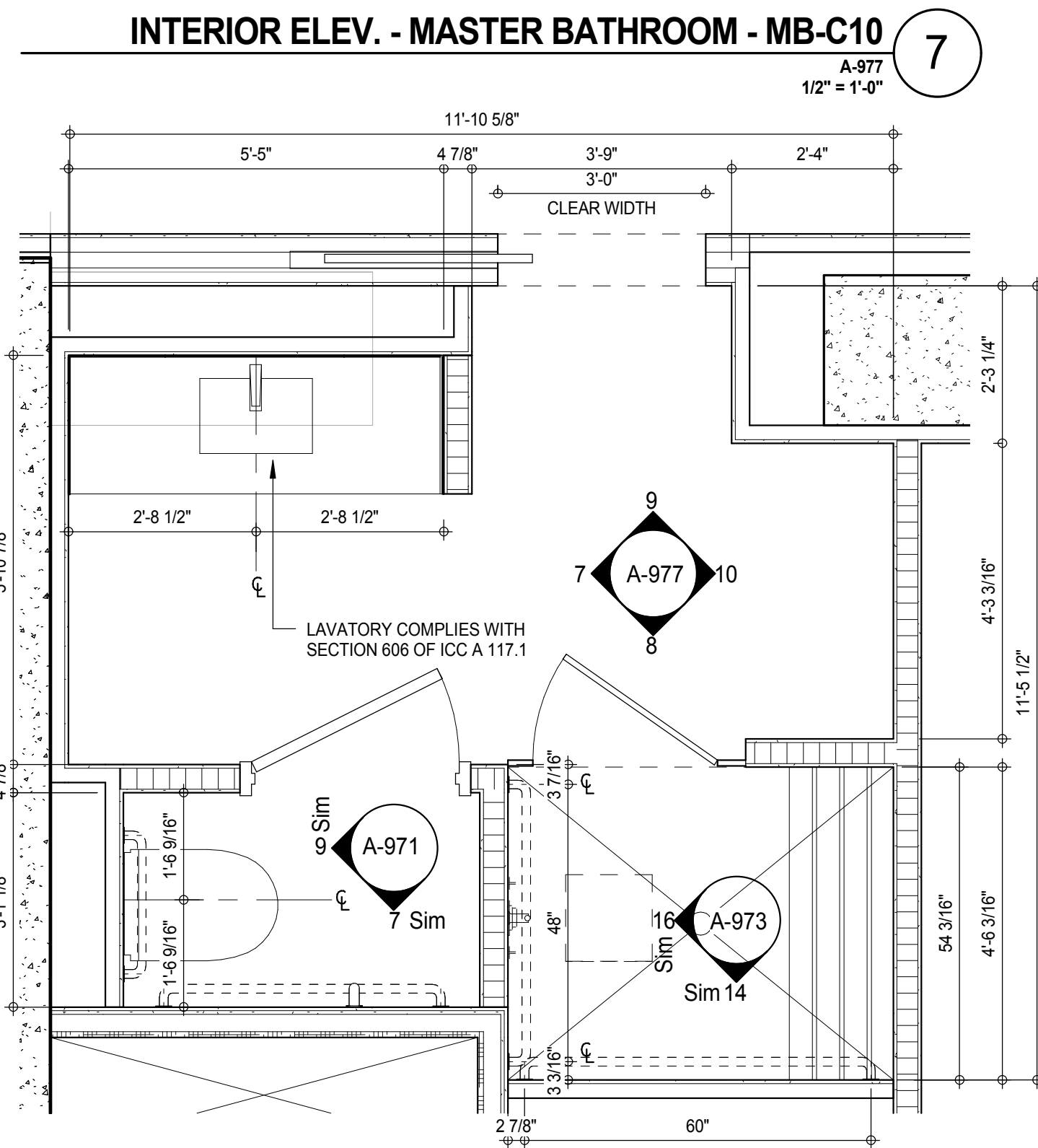

PLAN DETAIL - MASTER BATHROOM - MB-C10
A-214
1/2" = 1'-0"

6

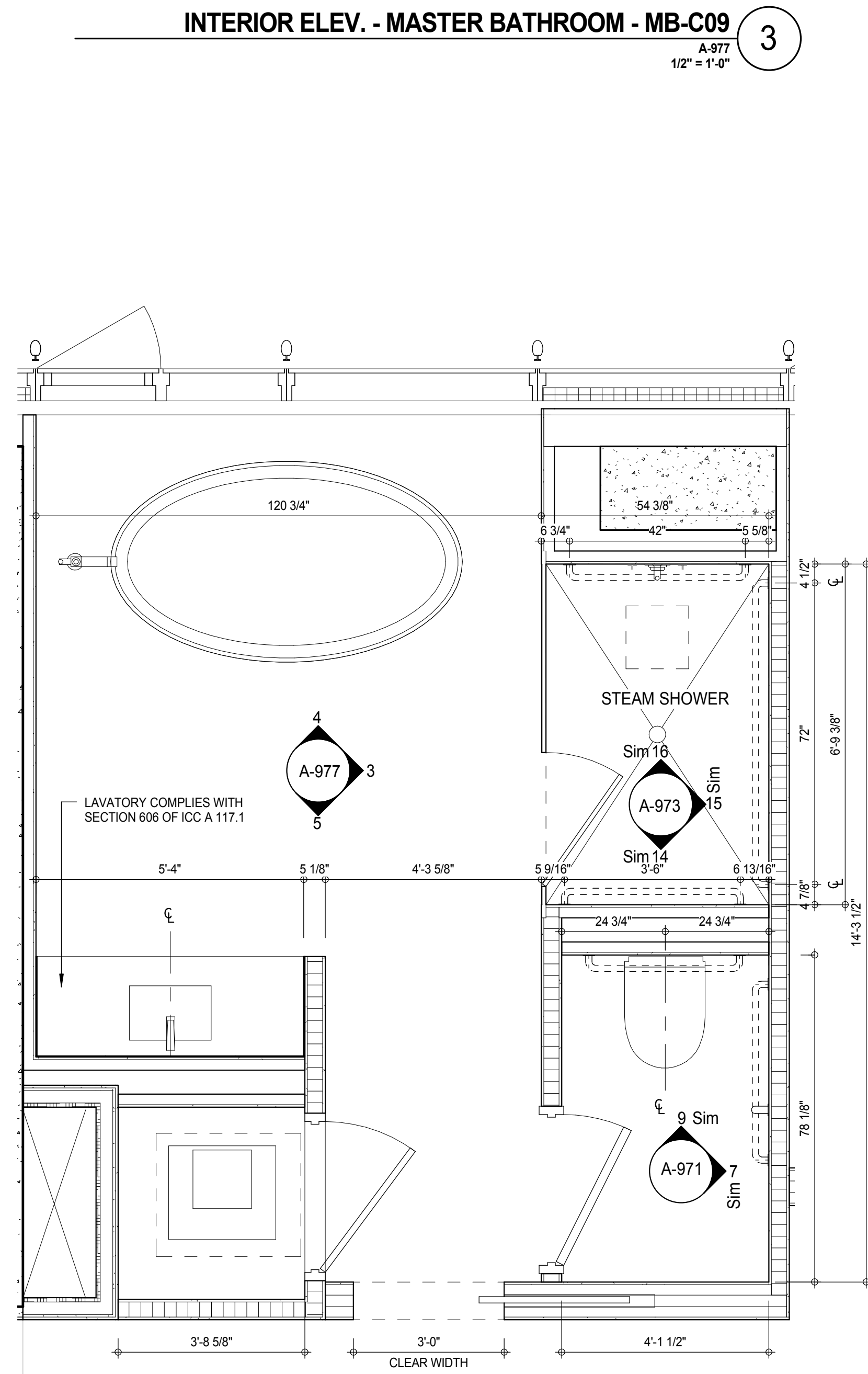

PLAN DETAIL - MASTER BATHROOM - MB-C09
A-214
1/2" = 1'-0"

3

KEY PLAN

PROJECT NORTH

DEVELOPER:

EXTELL DEVELOPMENT COMPANY
805 THIRD AVENUE, 7TH FLOOR
NEW YORK, NY 10022 USA
TEL: 212 712 6000 FAX: 212 712 6100

DESIGN ARCHITECT:

Base Building Shell & Core
ADRIAN SMITH + GORDON GILL ARCHITECTURE
111 WEST MONROE STREET SUITE 2300
CHICAGO, IL 60603
TEL: 312 920 1888 FAX: 312 920 1775

INTERIOR DESIGNER:

Residential
Rottet Architecture and Design Studio, PLLC
288 Fifth Ave., 7th Floor
New York, NY 10001
TEL: 646 989 7000 FAX:

ARCHITECT OF RECORD:

Base Building Shell, Core, & Residential
AAI ARCHITECTS, P.C.
401 Wellington St. W., 3rd Floor
Toronto, ON M5V 1E7 Canada
TEL: 416 967 1500 FAX: 416 967 7150

STRUCTURAL ENGINEERS:

WSP CANTOR SEINUK
228 EAST 45th Street
New York, NY 10017 USA
TEL: 212 887 8885 FAX: 646 487 5501

MEP ENGINEERS:

AKF GROUP
165 Broadway, 22nd Floor
New York, NY 10006 USA
TEL: 212 354 5656 FAX: 212 354 5668

GEOTECHNICAL ENGINEERS:

Langan Engineering & Environmental Services
21 Penn Plaza - 300 West 51st Street, 8th Floor
New York, NY 10001-2722
TEL: 212 479 5400 FAX: 212 479 5444

CODE CONSULTANTS:

Construction Consulting Associates
100 Church Street
New York, NY 10007
TEL: 212 385 1918 FAX: 212 385 1911

CURTAINWALL CONSULTANT:

AJLP Consulting
40 Worth Street, Suite 826
New York, NY 10013
TEL: 212 757 6559 FAX: 646 219 8508

LANDMARK/PRESERVATION CONSULTANT:

Jan Hird Pokorny Associates, Inc.
39 West 37th Street, 12A
New York, NY 10018
TEL: 212 759 6452 FAX: 212 759 6540

No.	DESCRIPTION	DATE
1	D.O.B. SUBMISSION	05 DEC 14
2	CD PROGRESS ISSUE 2	19 DEC 14
3	D.O.B. SUBMISSION	18 FEB 15
	D.O.B. SUBMISSION	27 APR 14

DOB SUBMISSION

Discrepancies must be reported immediately to the Architect before proceeding. Only figured dimensions are to be used. Contractors must check all dimensions on site. This drawing is protected by copyright.

ALL DIMENSIONS ARE SHOWN IN IMPERIAL.

CONSULTANT:

AAI
ARCHITECTS, P.C.

PROJECT:

217 WEST 57TH STREET
NEW YORK, NY

DRAWING TITLE:

ADAPTABLE BATHROOMS
MB-C09, MB-C10

SEAL & SIGNATURE

REGISTERED ARCHITECT
DAVID L. JAMES
NO. 028861
STATE OF NEW YORK

DATE: 05 DEC 14
PROJECT No: 1216-00
DRAWN: Author
CHECKED: Checker
SCALE: As indicated
DWG No: **A-977.00**
DOB PAGE No: 468 of 500
DOB 5-SCAN:

DOB EMPLOYEE STAMP:

Damian Titus
Buildings
APPROVED
Under Directive 3 of 3975
Date: 07/03/2015
NYC Development Hub

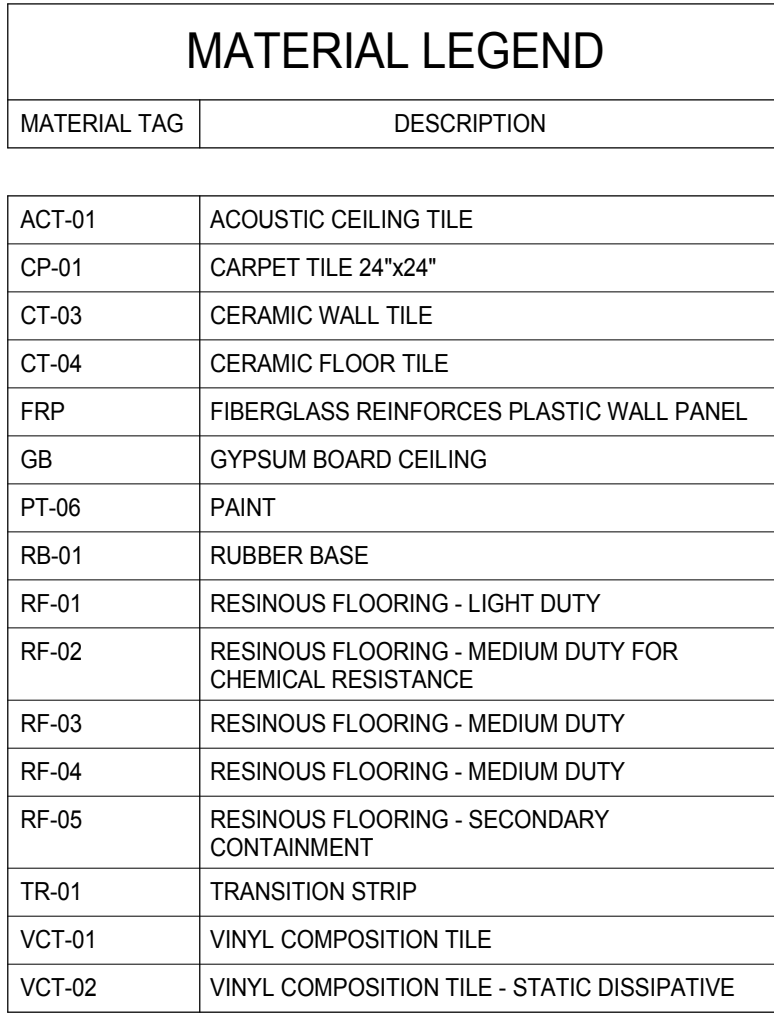

ATION 4
A-978
1/2" = 1'-0"

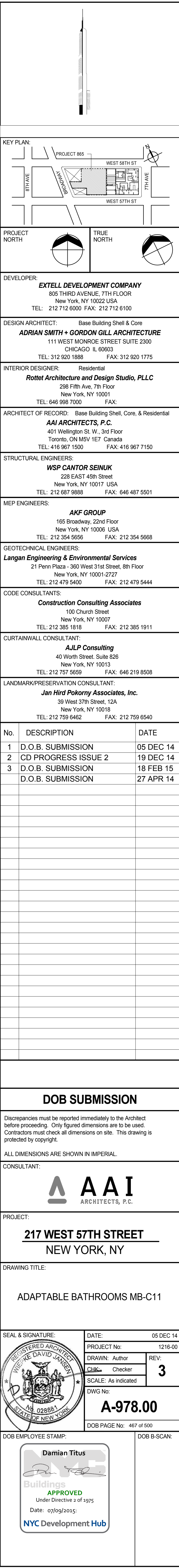
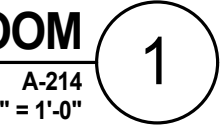
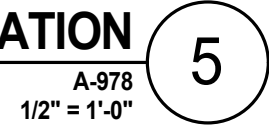
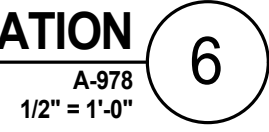
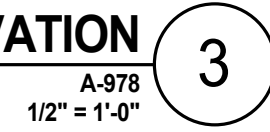

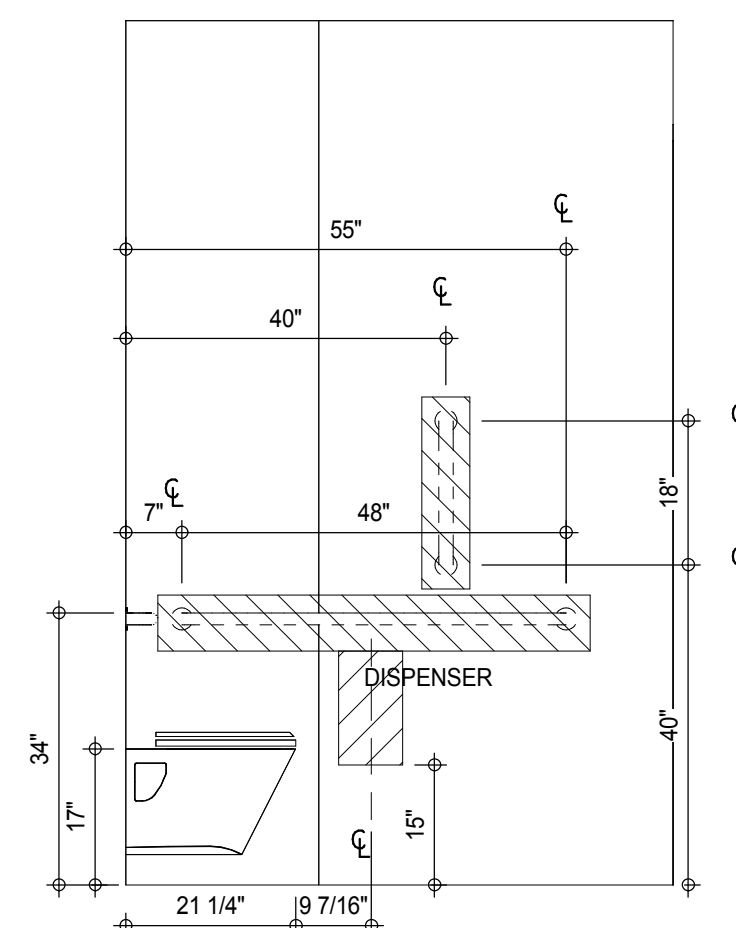

*NO TOLERANCE PERMITTED, DIMENSION SHOWN TO BE EXACT

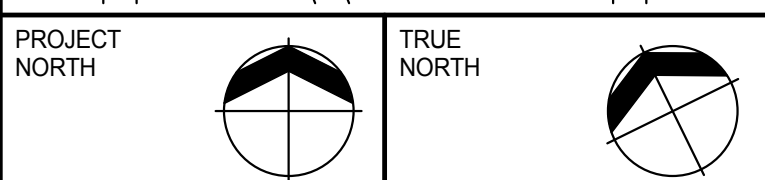

DESIGN ARCHITECT: Base Building Shell & Core
ADRIAN SMITH + GORDON GILL ARCHITECTURE
111 WEST MONROE STREET SUITE 2300

DESIGN ARCHITECT: Base Building Shell & Core
ADRIAN SMITH + GORDON GILL ARCHITECTURE
111 WEST MONROE STREET SUITE 2300
CHICAGO IL 60603
TEL: 312 920 1888 FAX: 312 920 1775

INTERIOR DESIGNER: Residential
Rottet Architecture and Design Studio, PLLC
298 Fifth Ave., 7th Floor
New York, NY 10001
TEL: 646 998 7000 FAX:

ARCHITECT OF RECORD: Base Building Shell, Core, & Residential
AAI ARCHITECTS, P.C.
401 Wellington St. W., 3rd Floor
Toronto, ON M5V 1E7 Canada
TEL: 416 967 1500 FAX: 416 967 7150

STRUCTURAL ENGINEERS:
WSP CANTOR SEINUK
228 EAST 45th Street
New York, NY 10017 USA
TEL: 212 687 9888 FAX: 646 487 5501

MEP ENGINEERS:

AKF GROUP
165 Broadway, 22nd Floor
New York, NY 10006 USA
TEL: 212 354 5656 FAX: 212 354 5668

GEOTECHNICAL ENGINEERS:
Langan Engineering & Environmental Services
21 Penn Plaza - 360 West 31st Street, 8th Floor
New York, NY 10001-2727
TEL: 212 479 5400 FAX: 212 479 5444

CODE CONSULTANTS:
Construction Consulting Associates
100 Church Street
New York, NY 10007
TEL: 212 385 1818 FAX: 212 385 1911

CURTAINWALL CONSULTANT:
AJLP Consulting
40 Worth Street, Suite 826
New York, NY 10013
TEL: 212 757 5659 FAX: 646 219 8508

LANDMARK/PRESERVATION CONSULTANT:
Jan Hird Pokorny Associates, Inc.
39 West 37th Street, 12A
New York, NY 10018
TEL: 212 759 6462 FAX: 212 759 6540

[illegible]

Discrepancies must be reported immediately to the Architect before proceeding. Only figured dimensions are to be used. Contractors must check all dimensions on site. This drawing is protected by copyright.

ALL DIMENSIONS ARE SHOWN IN IMPERIAL

CONSULTANT:

Λ Δ Δ Ι

DRAWING TITLE:

ADAPTABLE BATHROOMS TB-C01,
TB-C02, TB-C03

DOB EMPLOYEE STAMP:		DOB B-SCAN:
---------------------	--	-------------

INTERIOR ELEV. - TERTIARY BATHROOM - TB-C01

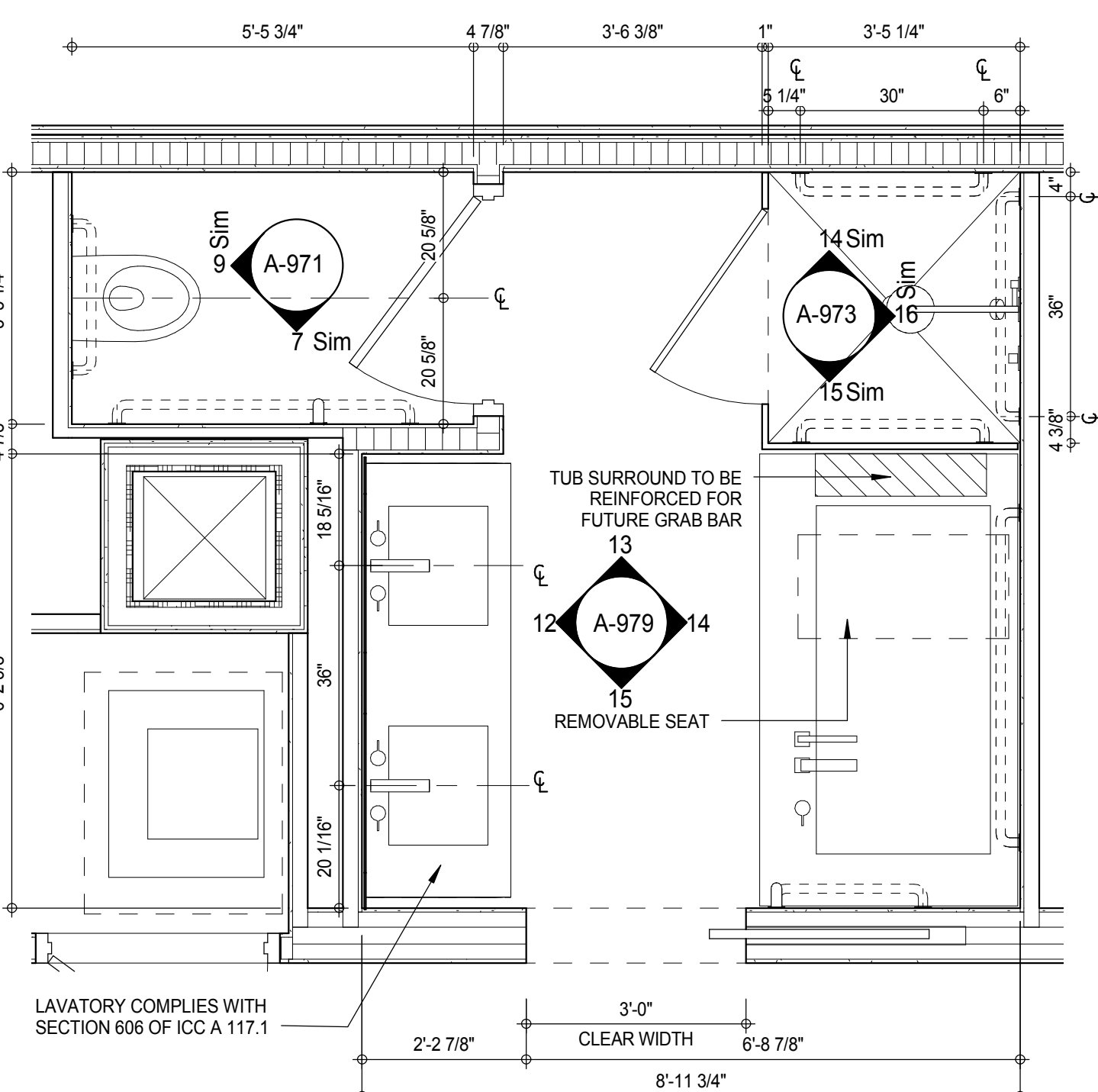

PLAN DETAIL - TERTIARY BATHROOM - TB-C03

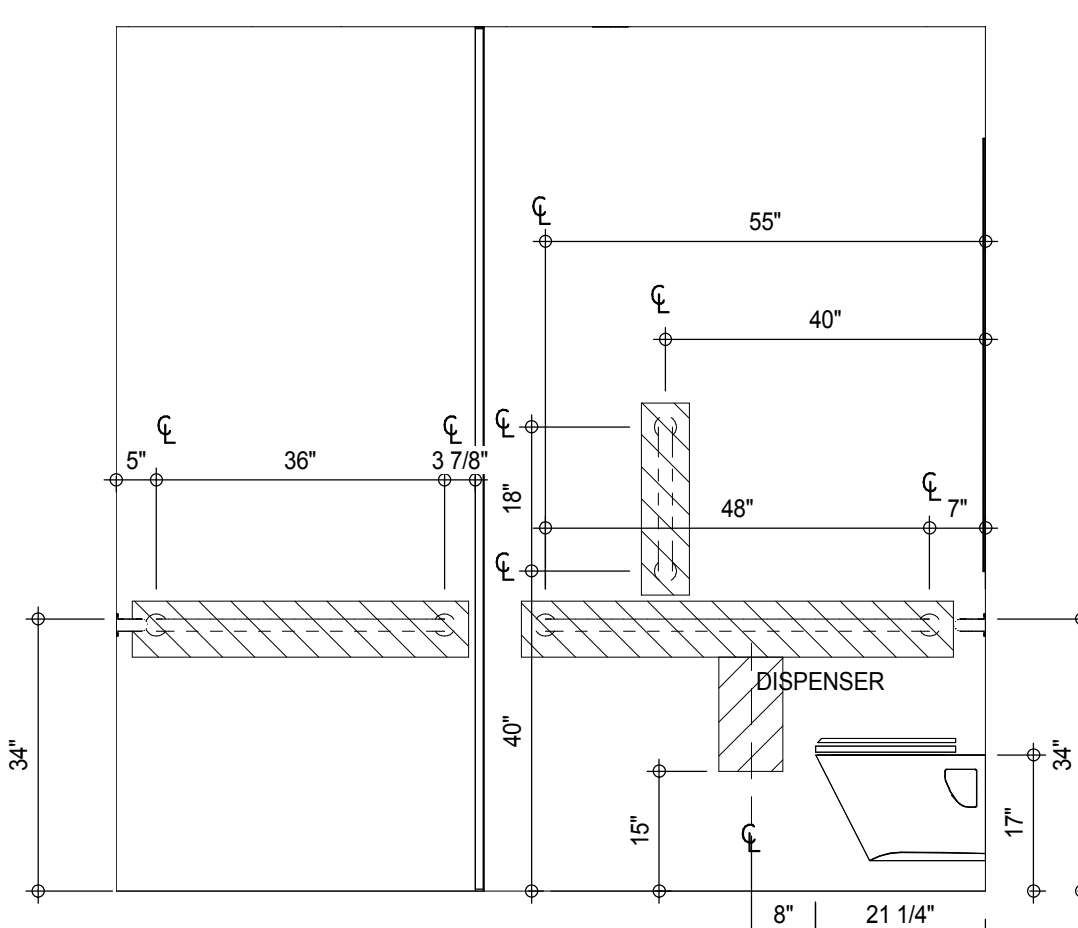

INTERIOR ELEV. - TERTIARY BATHROOM - TB-C02

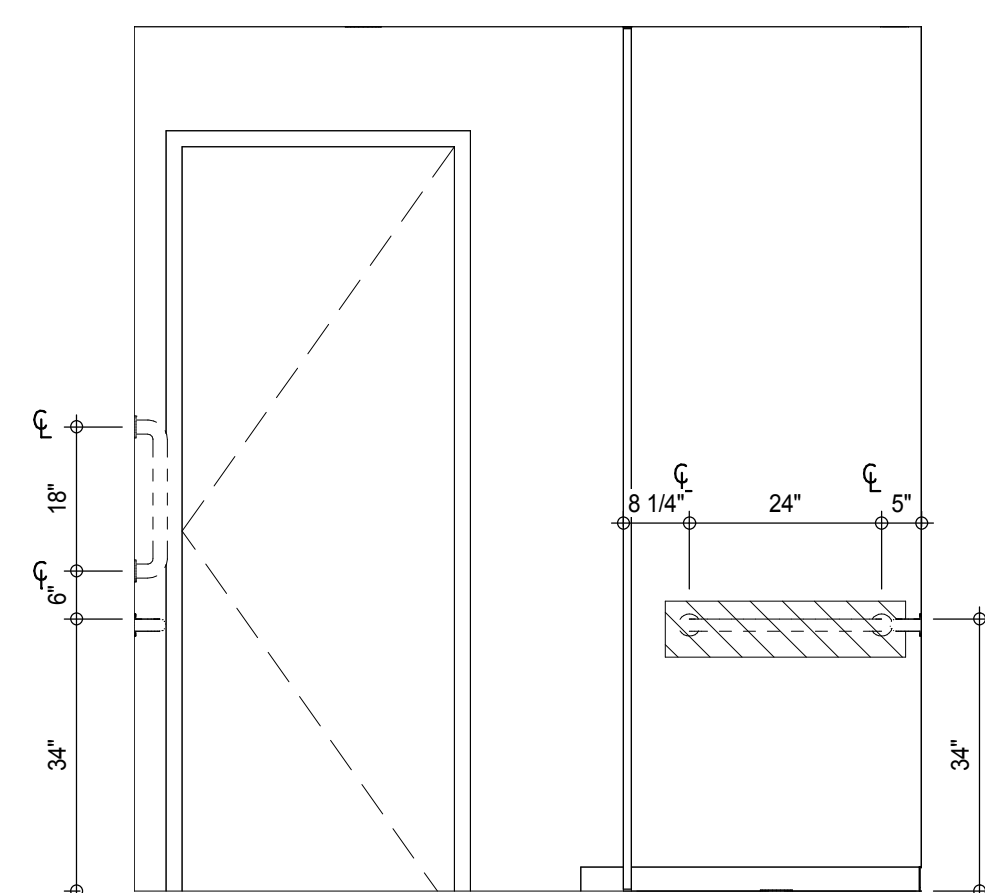

INTERIOR ELEV. - TERTIARY BATHROOM - TB-C01

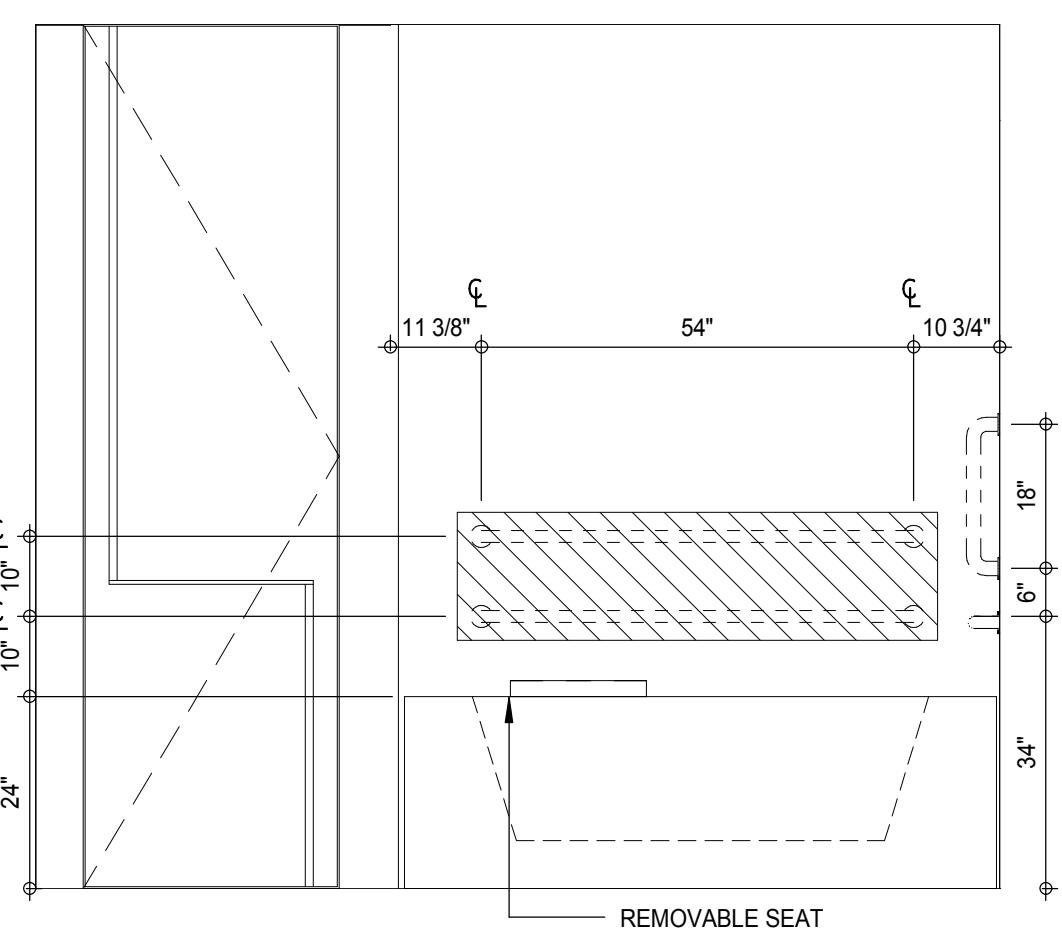

INTERIOR ELEV. - TERTIARY BATHROOM - TB-C03
A-979
1/2" = 1'-0" 14

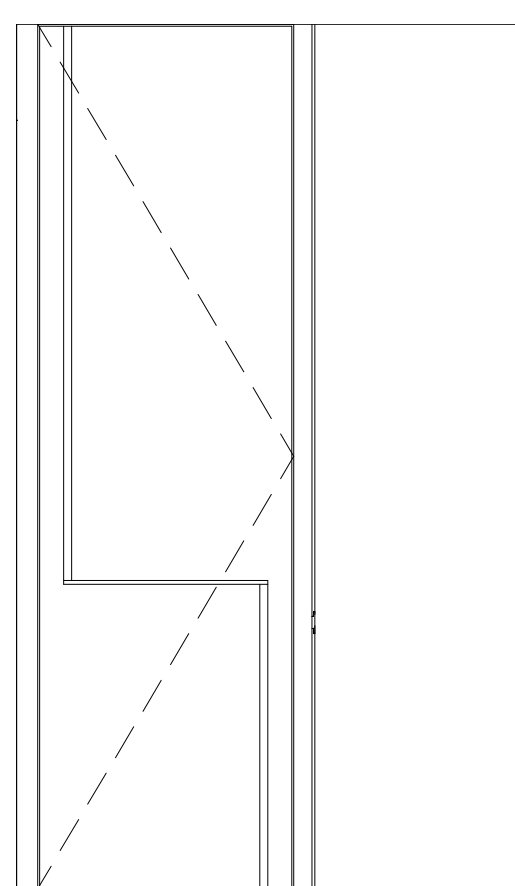

INTERIOR ELEV. - TERTIARY BATHROOM - TB-C02

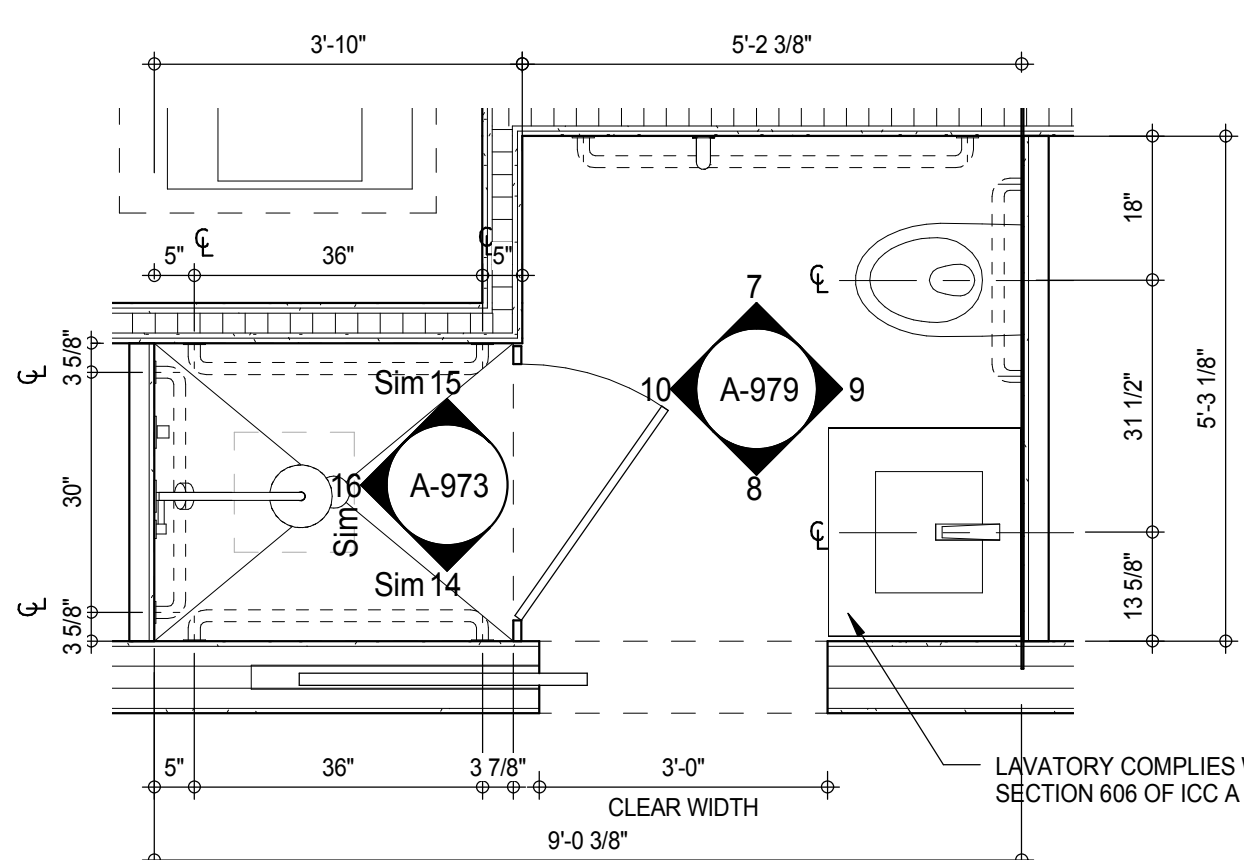

PLAN DETAIL - TERTIARY BATHROOM - TB-C02

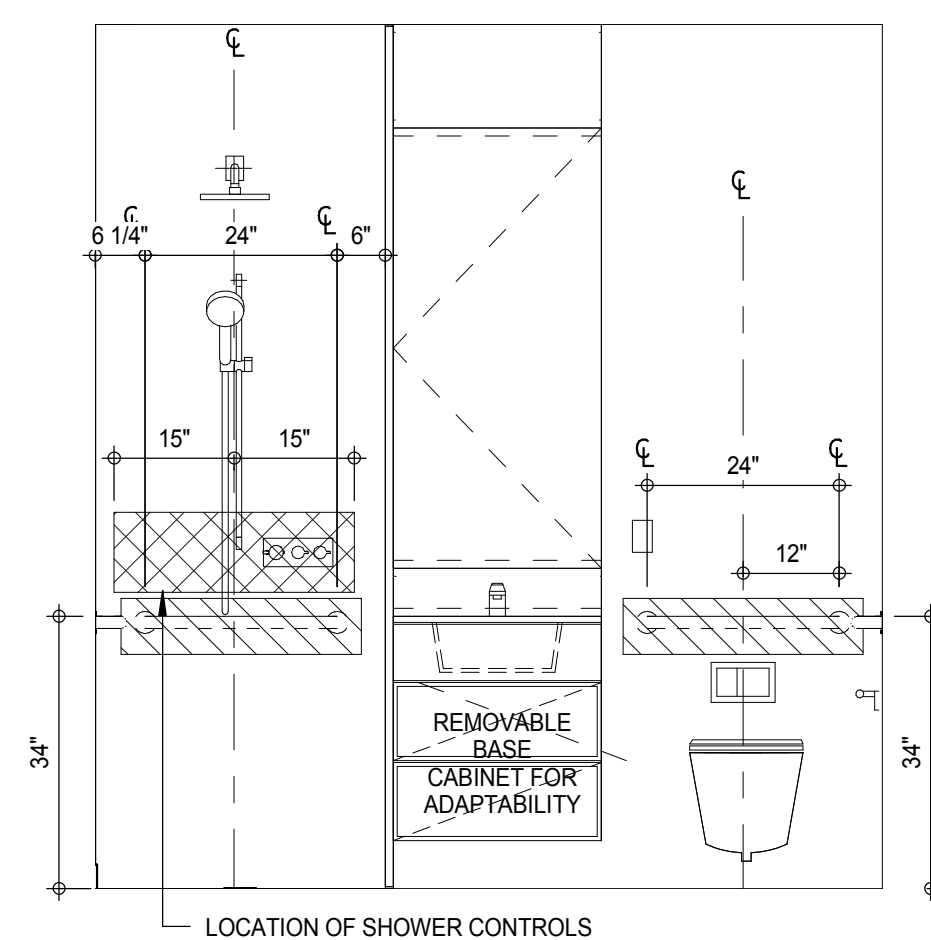

INTERIOR ELEV. - TERTIARY BATHROOM - TB-C01

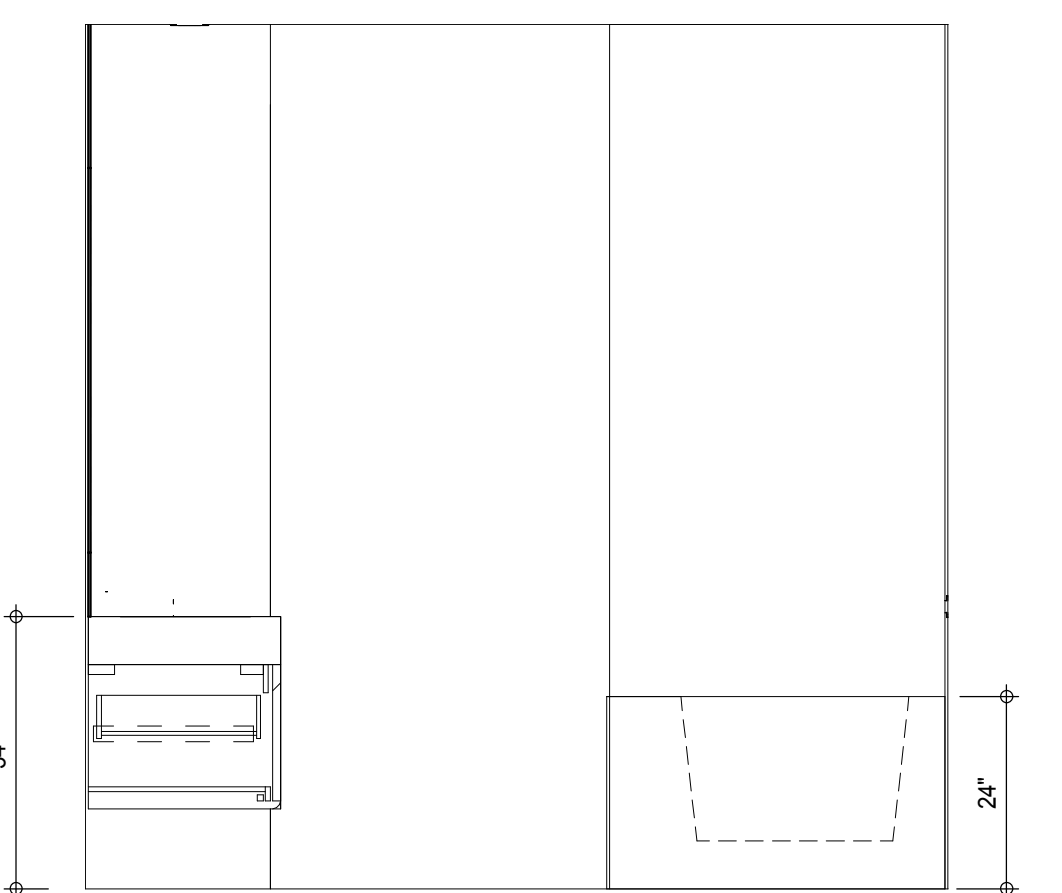

INTERIOR ELEV. - TERTIARY BATHROOM - TB-C03
A-979
1/2" = 1'-0" 13

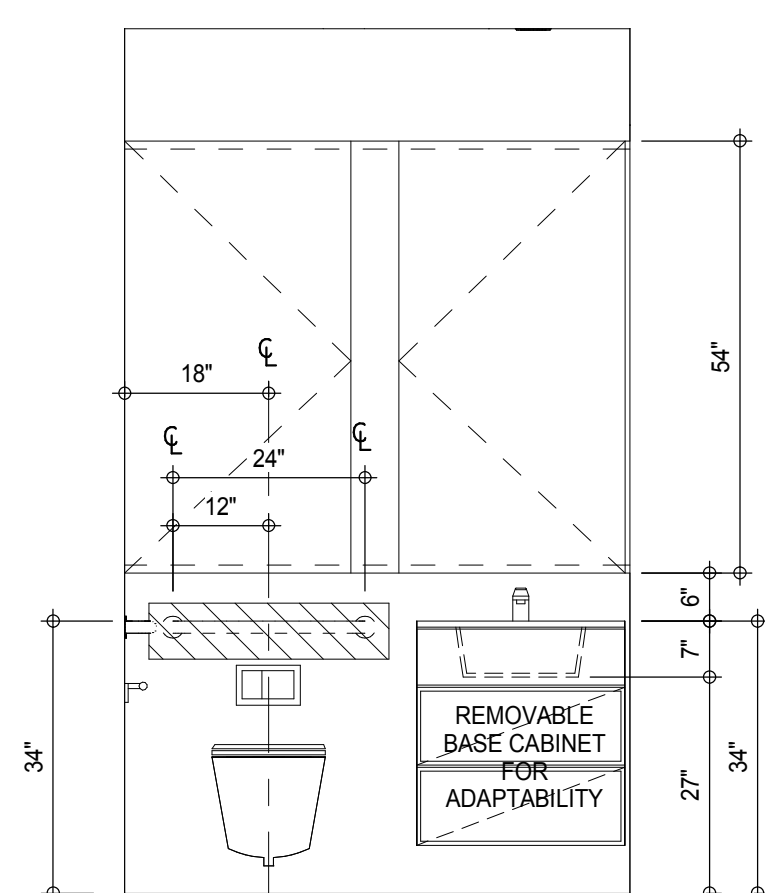

INTERIOR ELEV. - TERTIARY BATHROOM - TB-C02

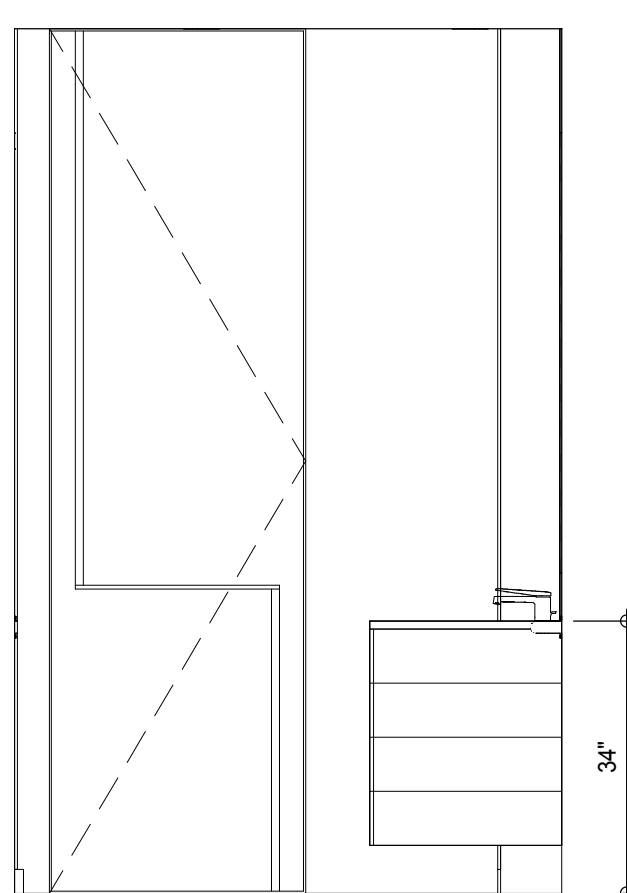

INTERIOR ELEV. - TERTIARY BATHROOM - TB-C01

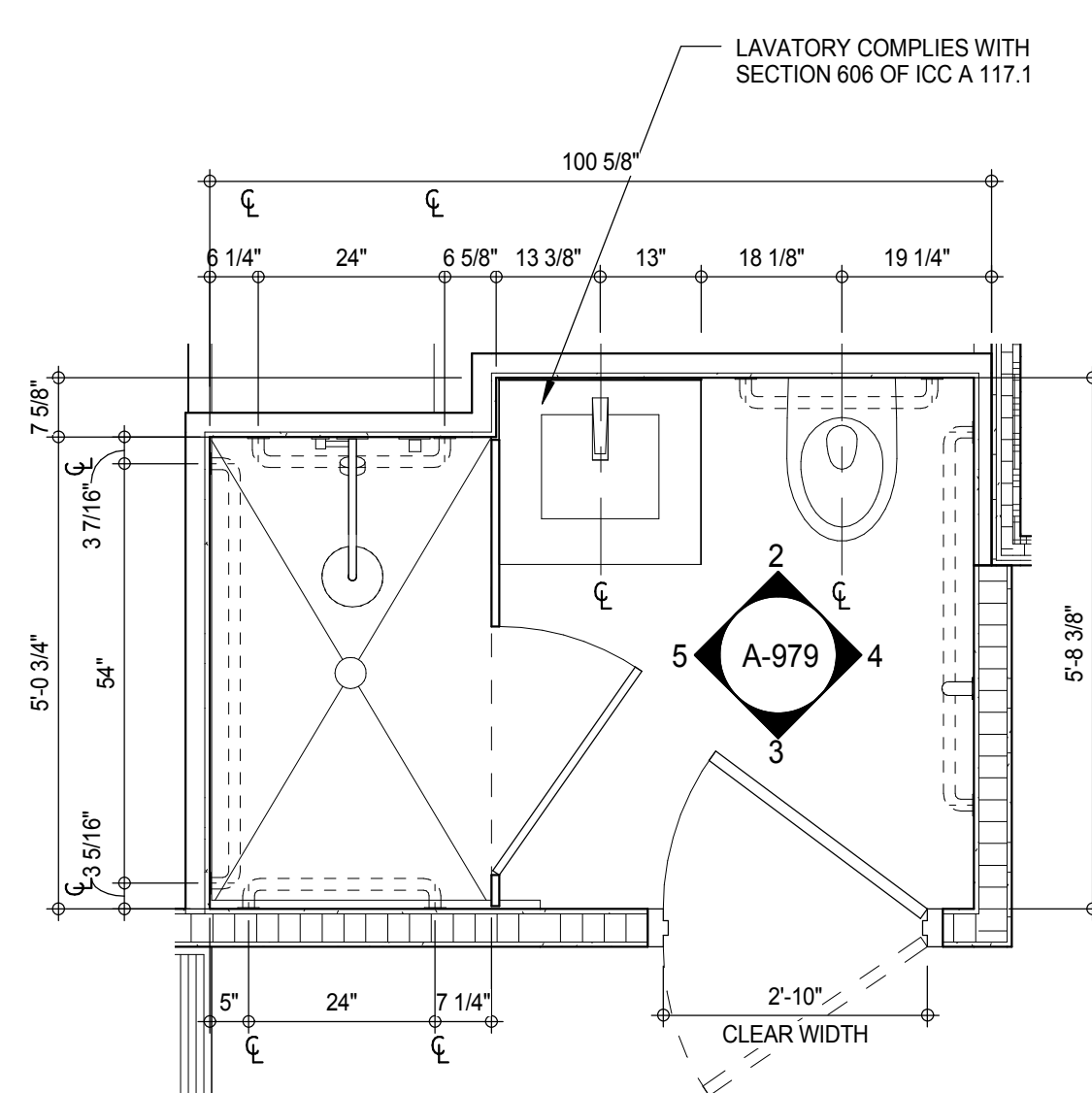

PLAN DETAIL - TERTIARY BATHROOM - TB-C01

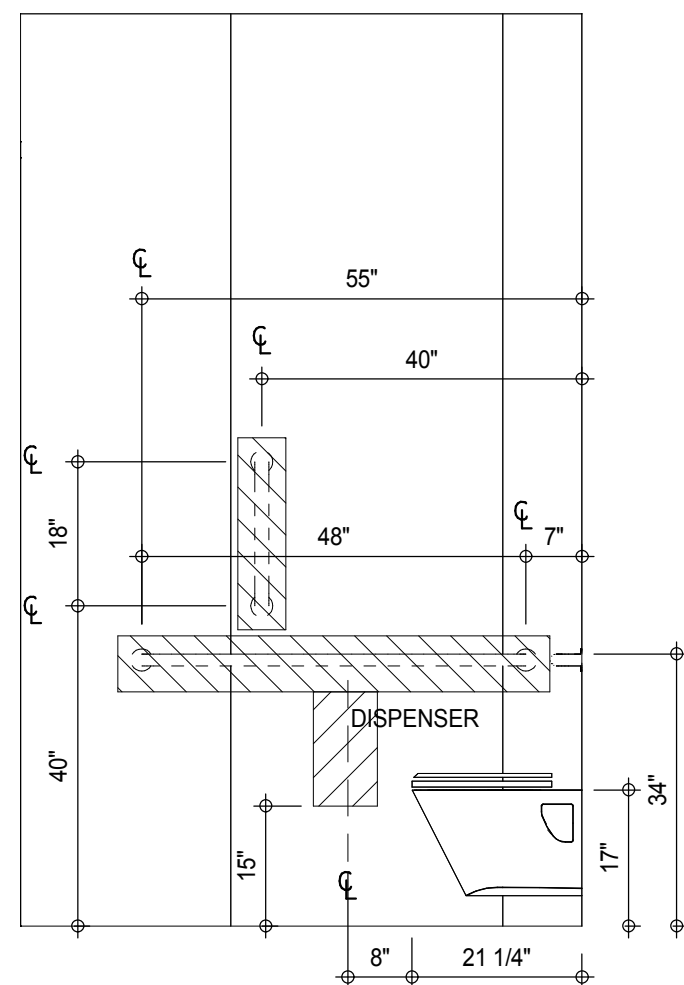

INTERIOR ELEV. - TERTIARY BATHROOM - TB-C06
A-980
1/2" = 1'-0"

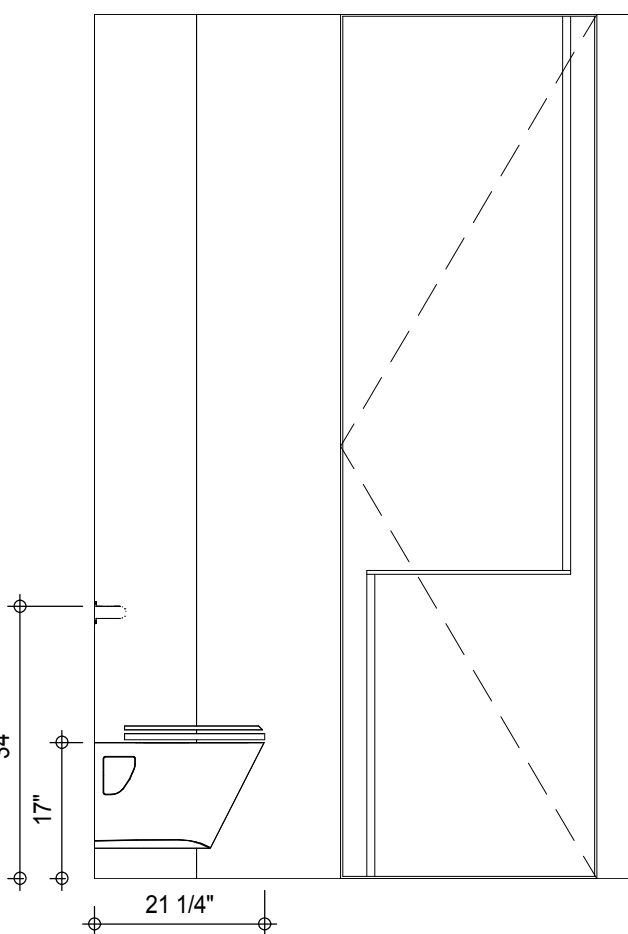

INTERIOR ELEV. - TERTIARY BATHROOM - TB-C05
A-980
1/2" = 1'-0"

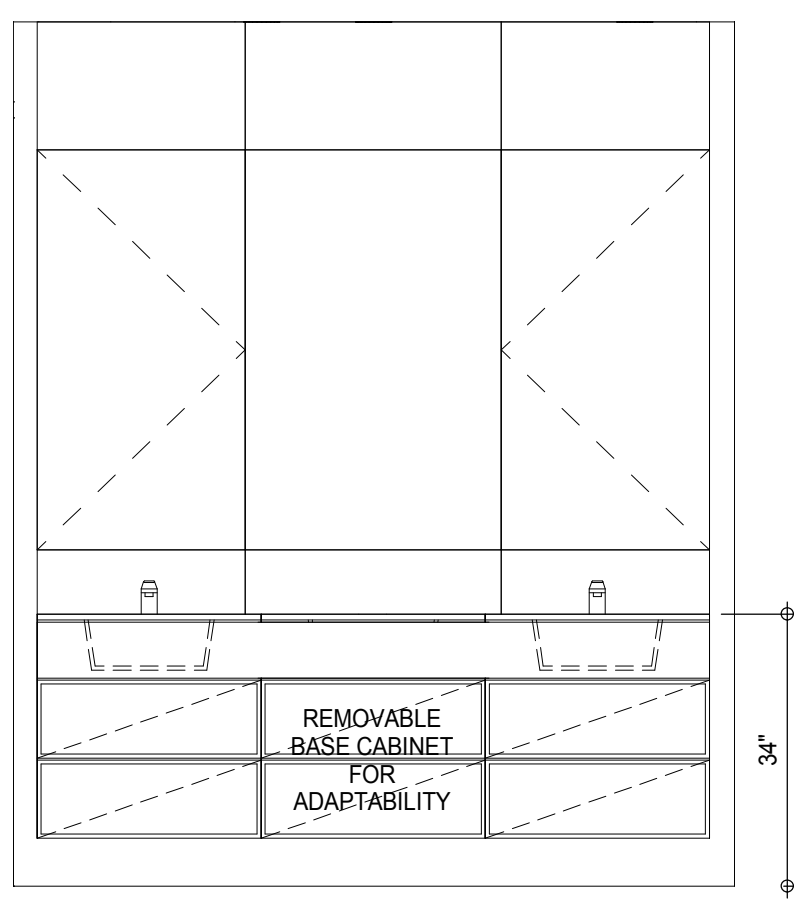

INTERIOR ELEV. - TERTIARY BATHROOM - TB-C04
A-980
1/2" = 1'-0"

MATERIAL LEGEND	
MATERIAL TAG	DESCRIPTION
ACT-01	ACOUSTIC CEILING TILE
CP-01	CARPET TILE 24"x24"
CT-03	CERAMIC WALL TILE
CT-04	CERAMIC FLOOR TILE
FRP	FIBERGLASS REINFORCES PLASTIC WALL PANEL
GB	GYPSUM BOARD CEILING
PT-06	PAINT
RB-01	RUBBER BASE
RF-01	RESINOUS FLOORING - LIGHT DUTY
RF-02	RESINOUS FLOORING - MEDIUM DUTY FOR CHEMICAL RESISTANCE
RF-03	RESINOUS FLOORING - MEDIUM DUTY
RF-04	RESINOUS FLOORING - MEDIUM DUTY
RF-05	RESINOUS FLOORING - SECONDARY CONTAINMENT
TR-01	TRANSITION STRIP
VCT-01	VINYL COMPOSITION TILE
VCT-02	VINYL COMPOSITION TILE - STATIC DISSIPATIVE

*NO TOLERANCE PERMITTED. DIMENSION SHOWN TO BE EXACT

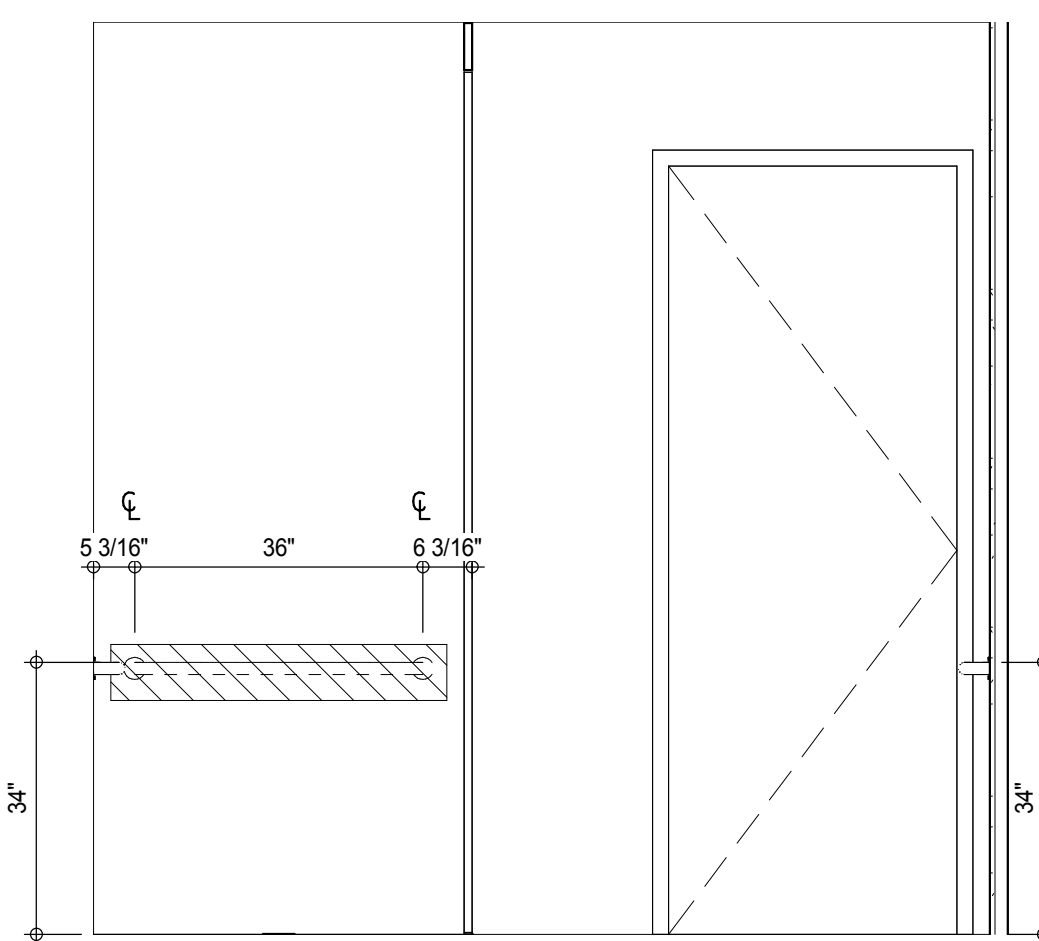

INTERIOR ELEV. - TERTIARY BATHROOM - TB-C06
A-980
1/2" = 1'-0"

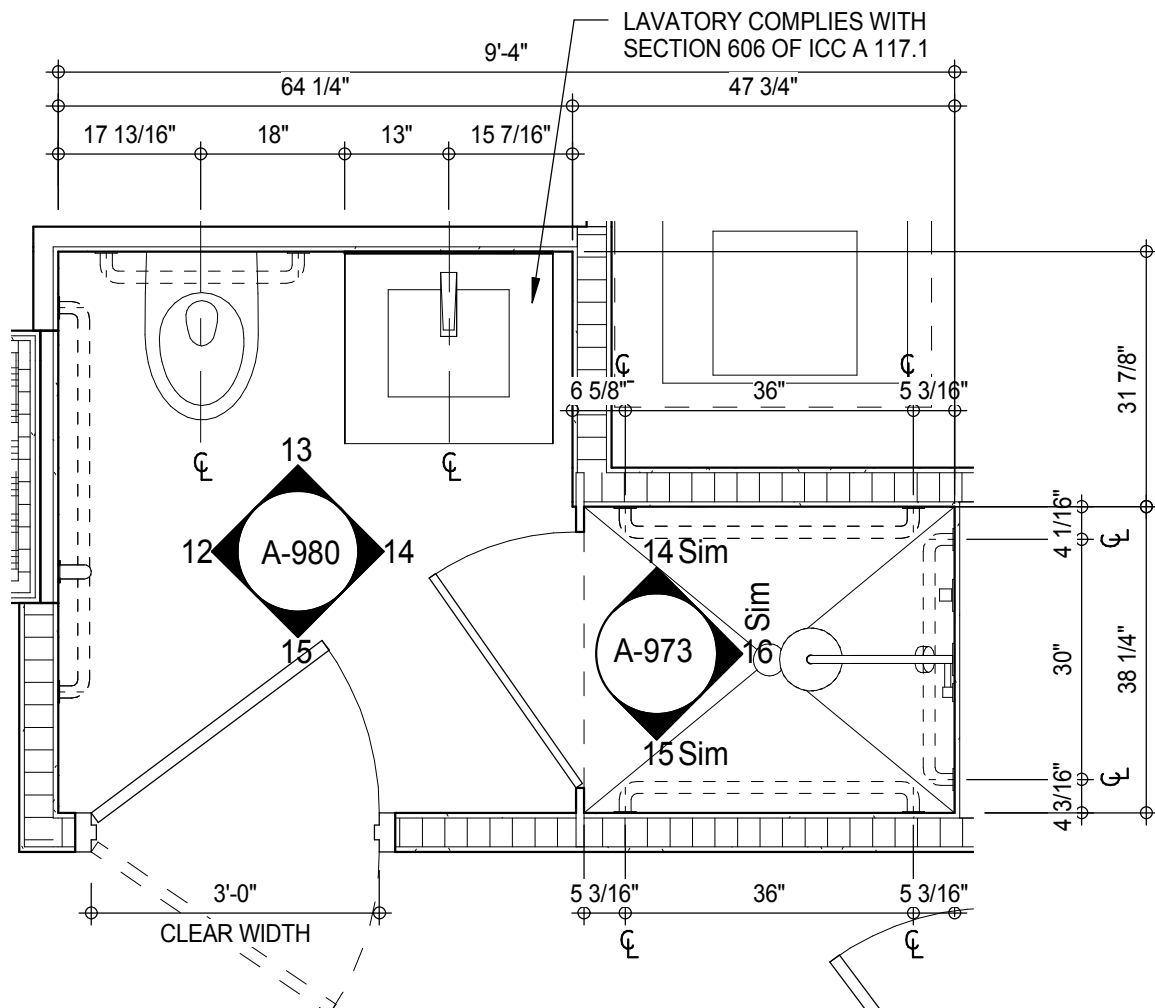

PLAN DETAIL - TERTIARY BATHROOM - TB-C06
A-980
1/2" = 1'-0"

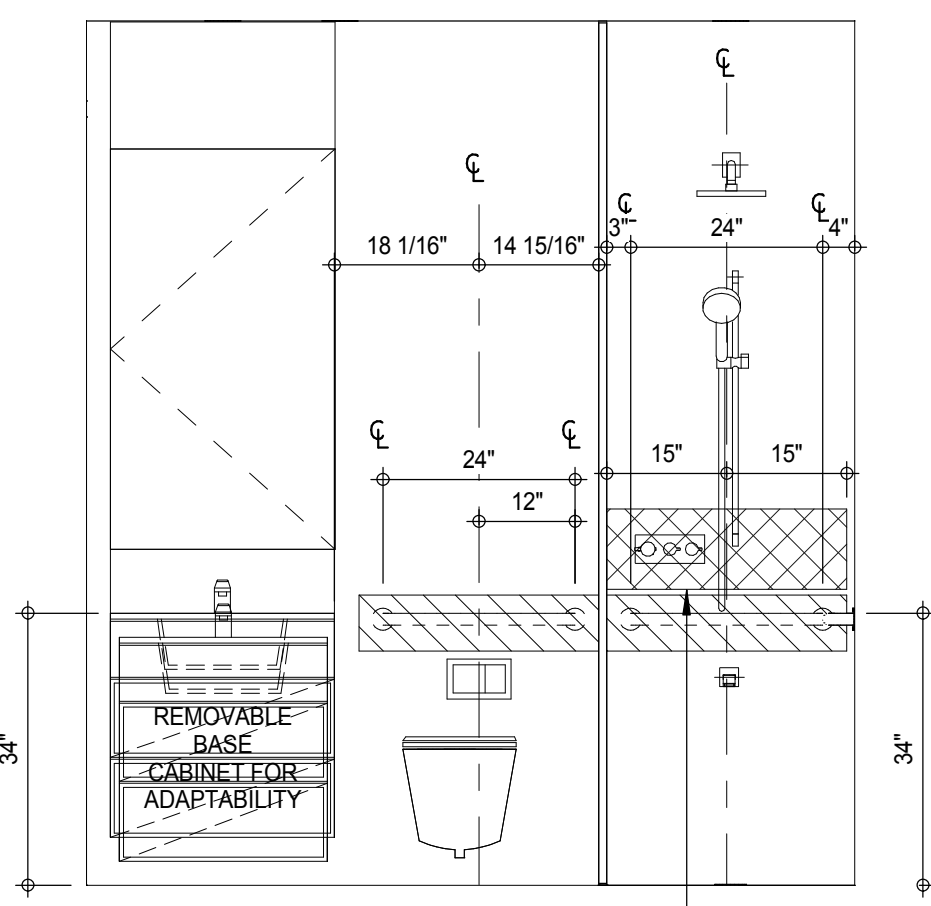

INTERIOR ELEV. - TERTIARY BATHROOM - TB-C05
A-980
1/2" = 1'-0"

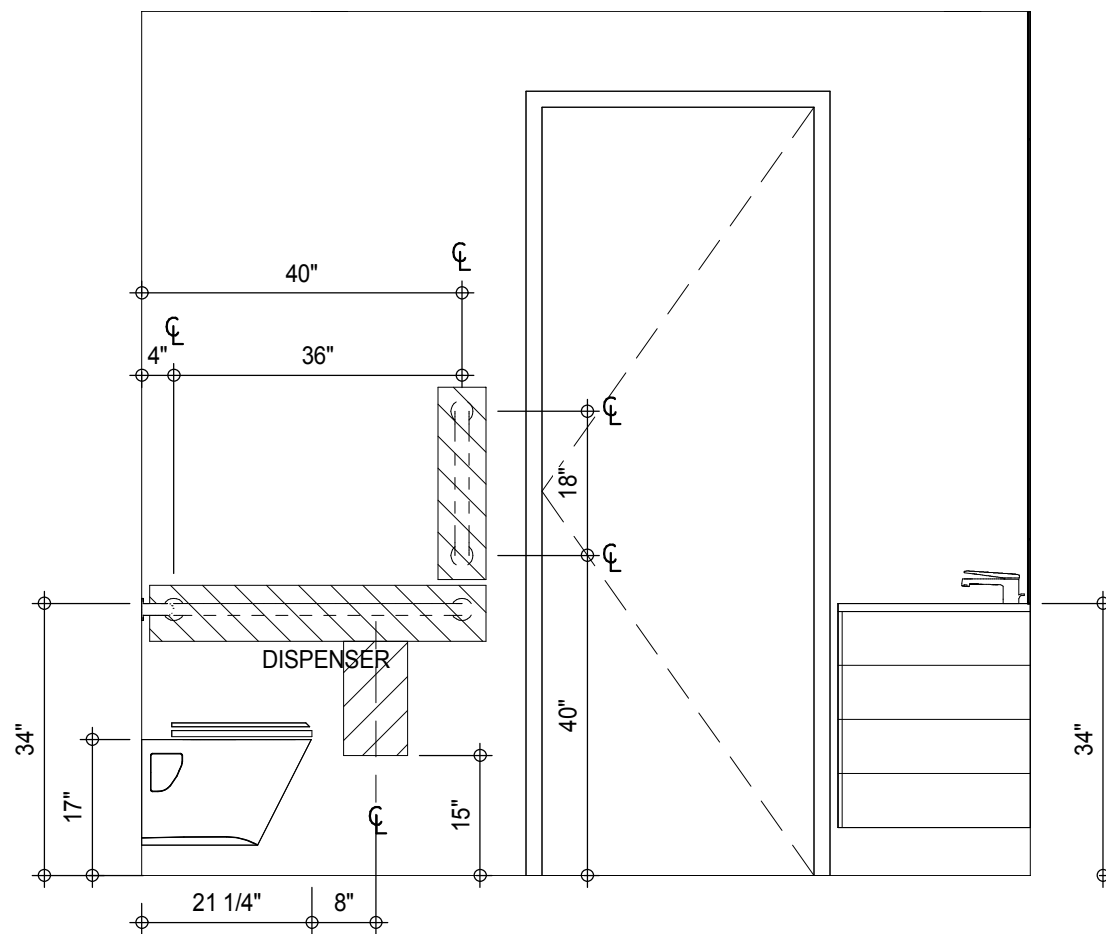

INTERIOR ELEV. - TERTIARY BATHROOM - TB-C04
A-980
1/2" = 1'-0"

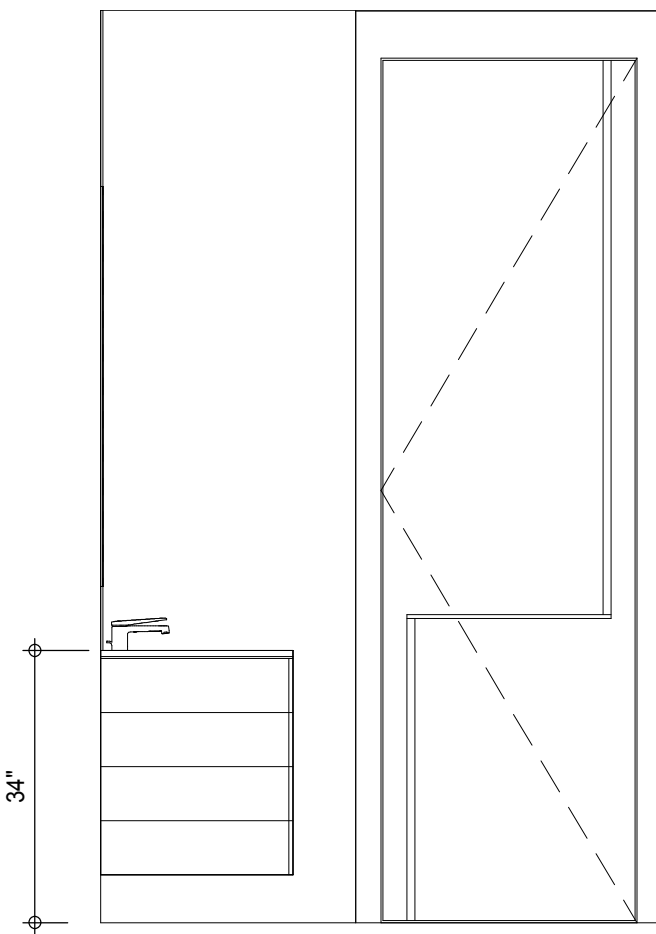

INTERIOR ELEV. - TERTIARY BATHROOM - TB-C06
A-980
1/2" = 1'-0"

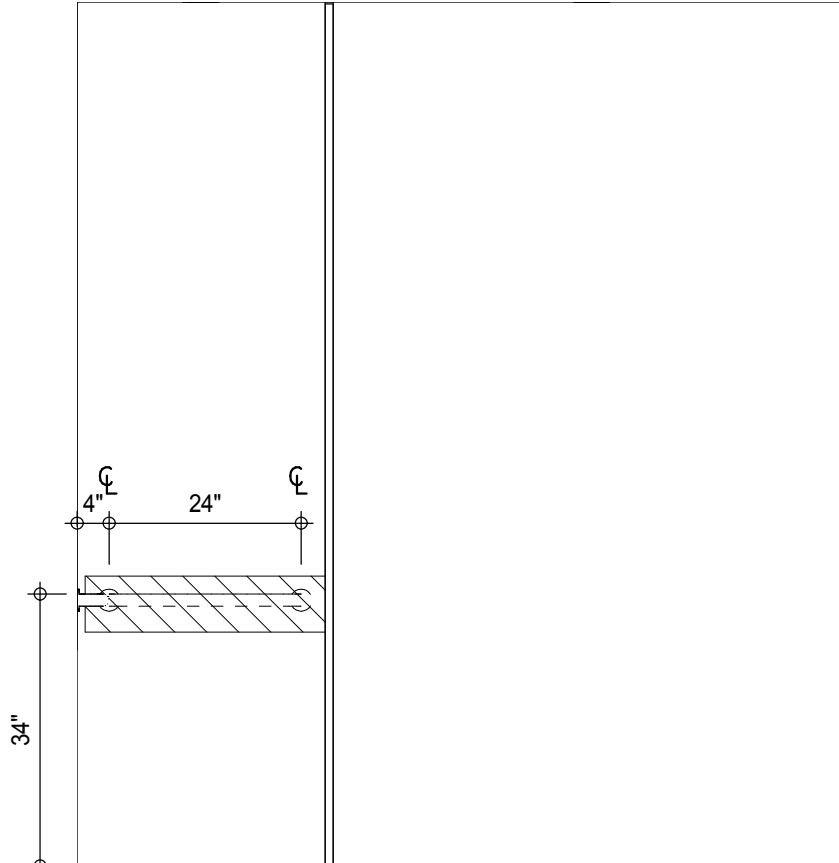

INTERIOR ELEV. - TERTIARY BATHROOM - TB-C05
A-980
1/2" = 1'-0"

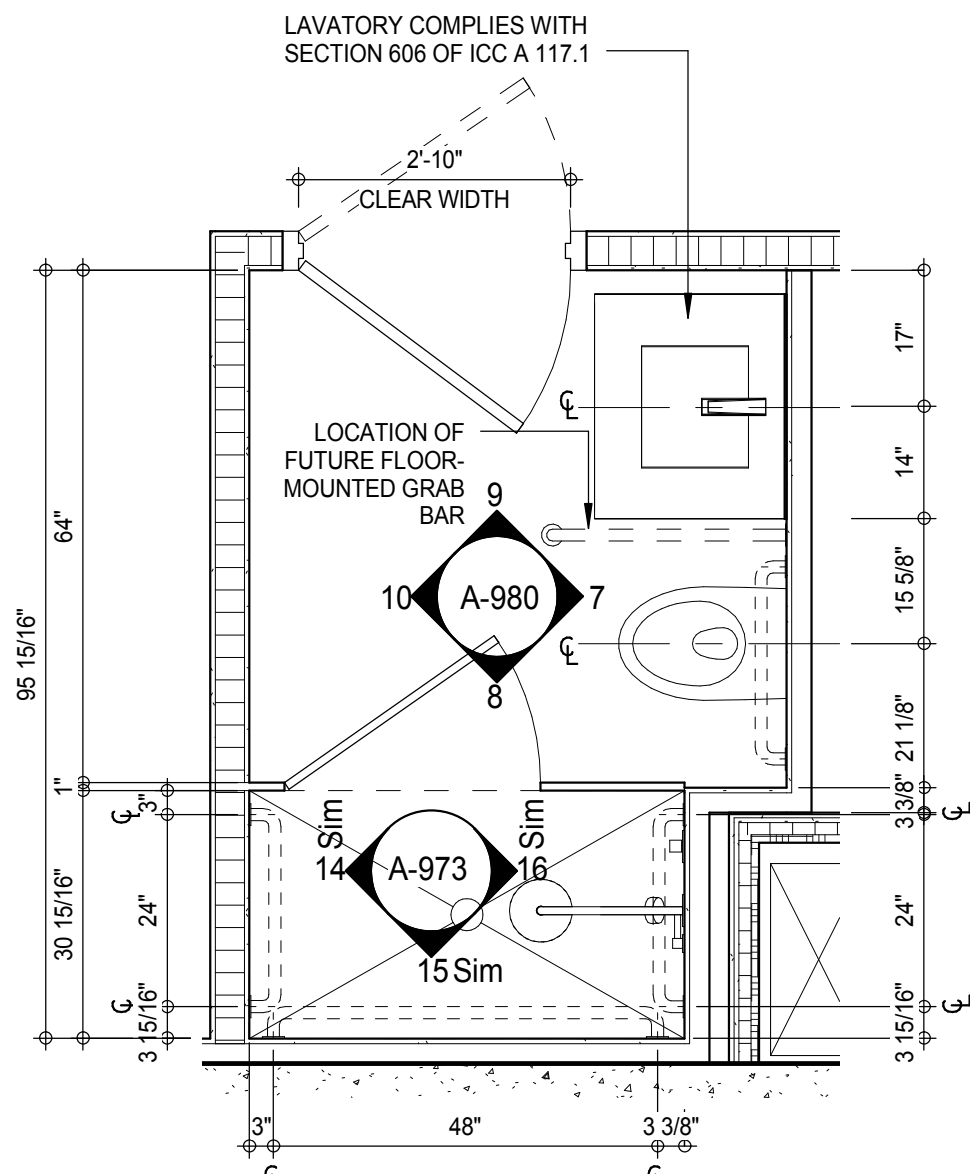

PLAN DETAIL - TERTIARY BATHROOM - TB-C05
A-212
1/2" = 1'-0"

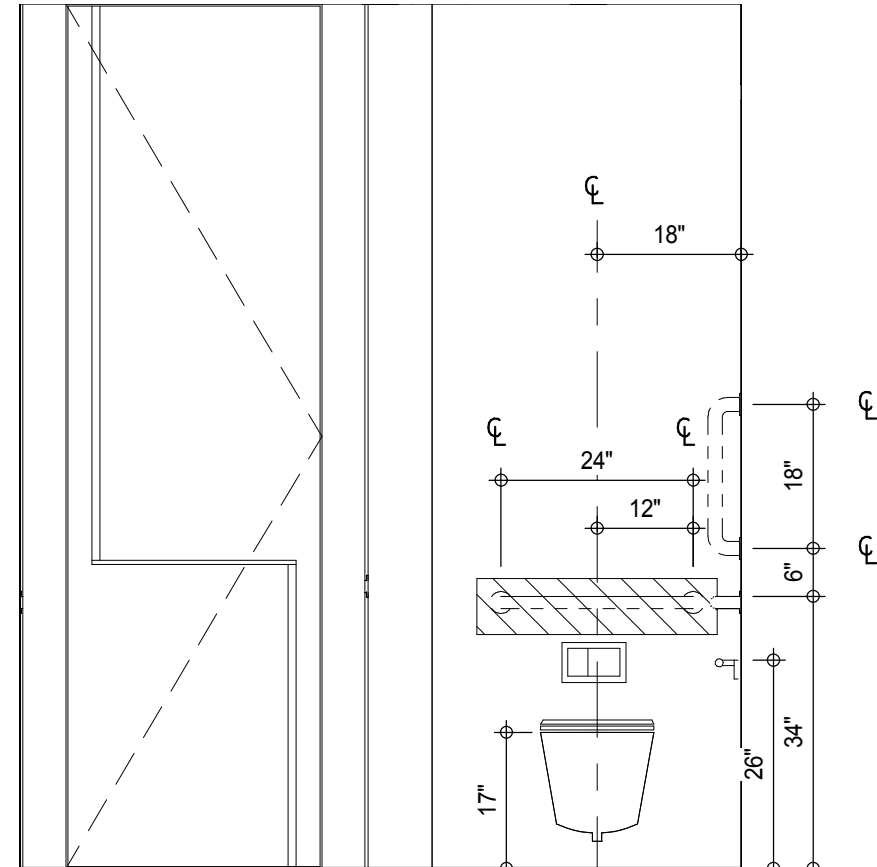

INTERIOR ELEV. - TERTIARY BATHROOM - TB-C04
A-980
1/2" = 1'-0"

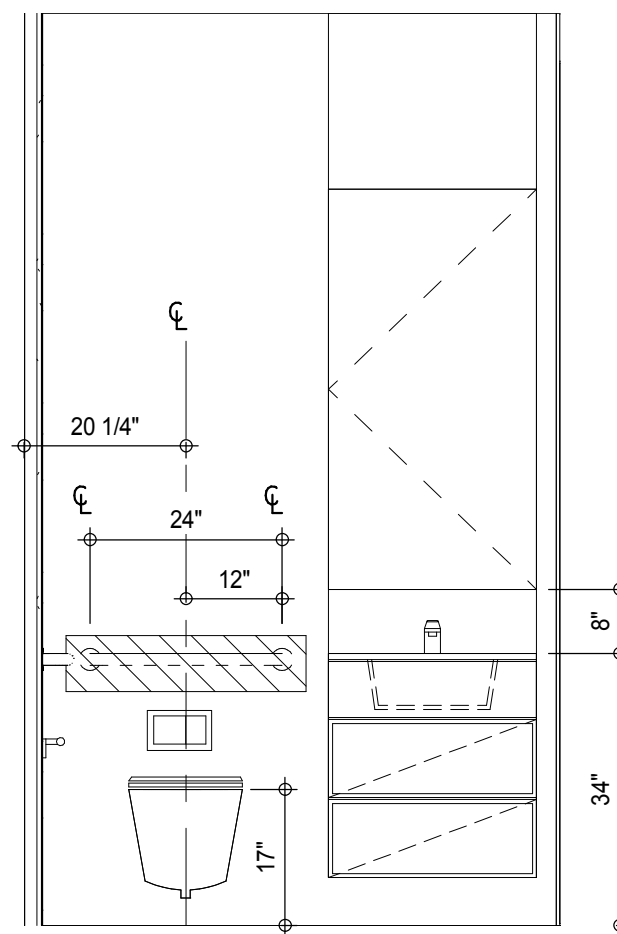

INTERIOR ELEV. - TERTIARY BATHROOM - TB-C06
A-980
1/2" = 1'-0"

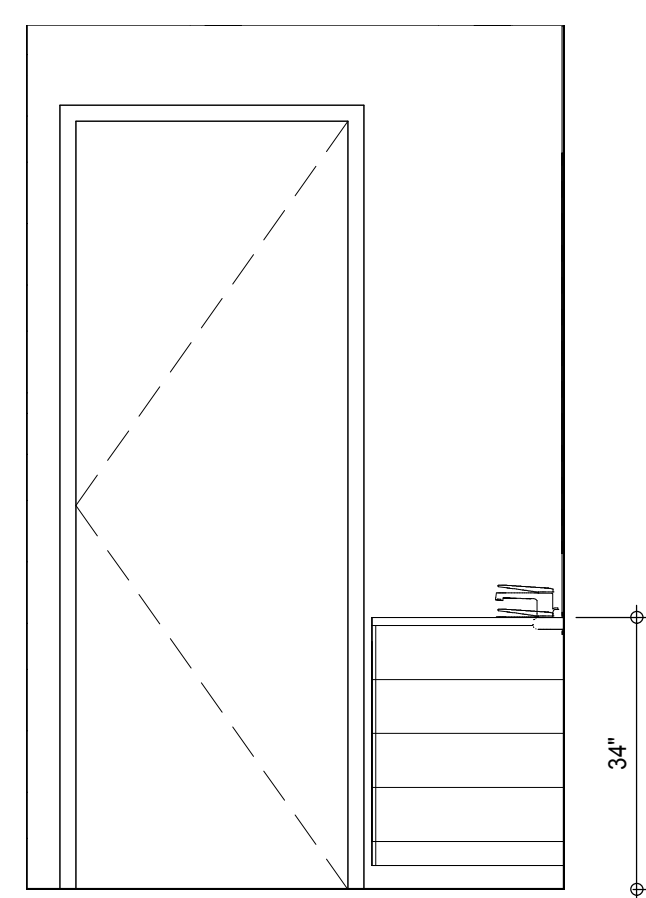

INTERIOR ELEV. - TERTIARY BATHROOM - TB-C05
A-980
1/2" = 1'-0"

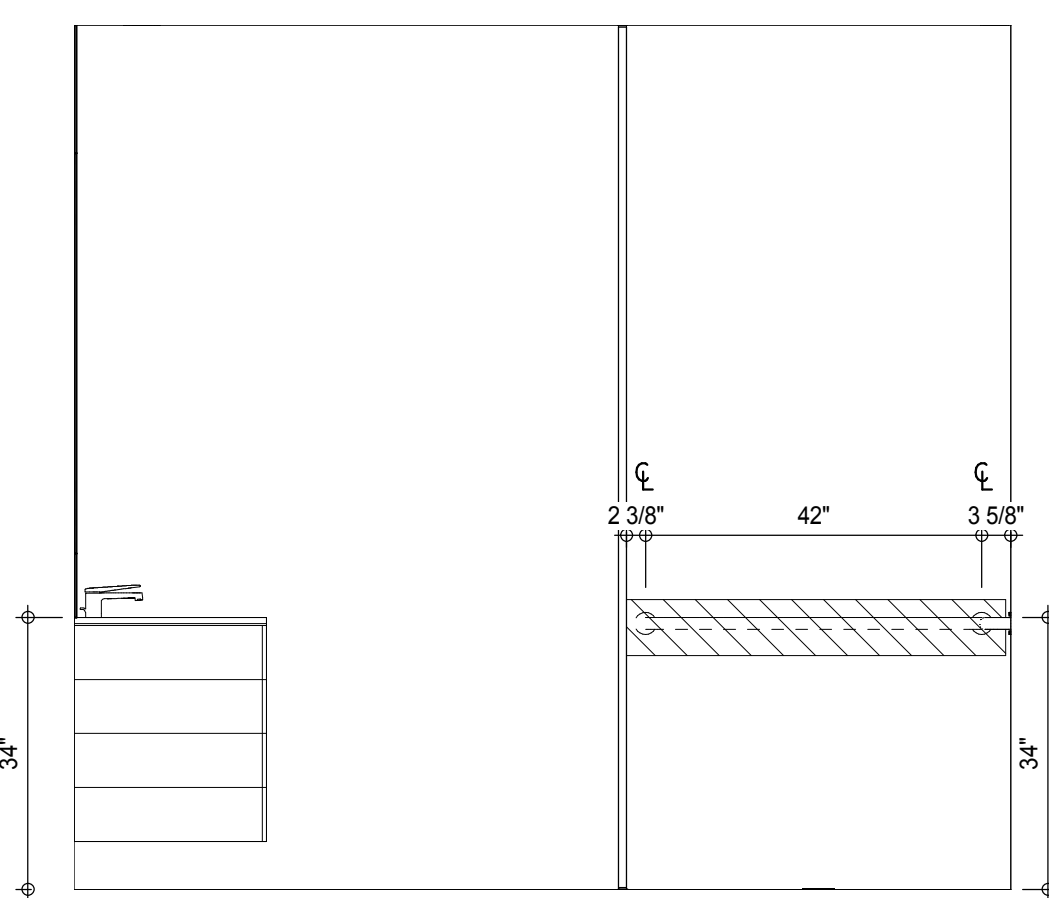

INTERIOR ELEV. - TERTIARY BATHROOM - TB-C04
A-980
1/2" = 1'-0"

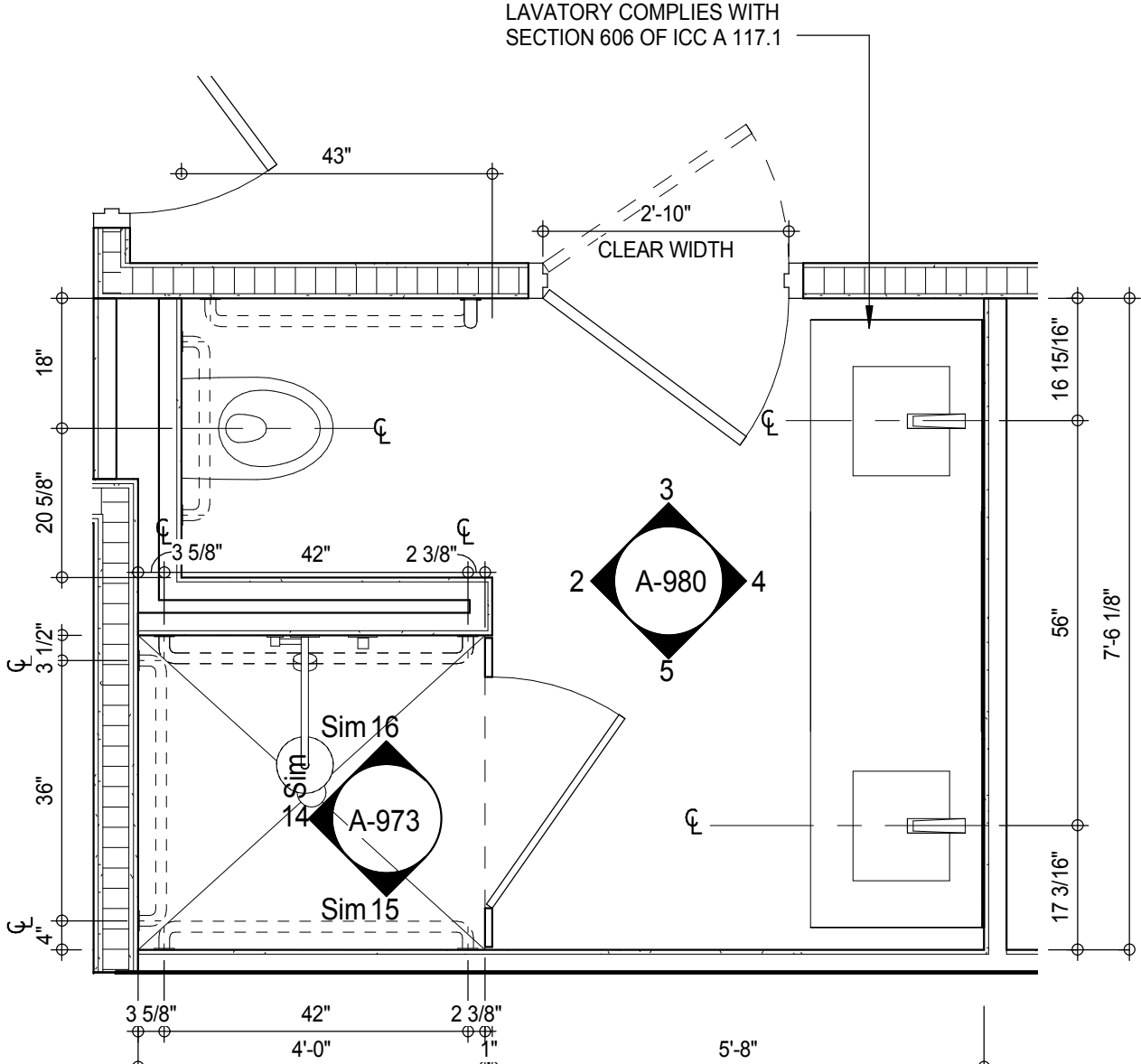

PLAN DETAIL - TERTIARY BATHROOM - TB-C04
A-202
1/2" = 1'-0"

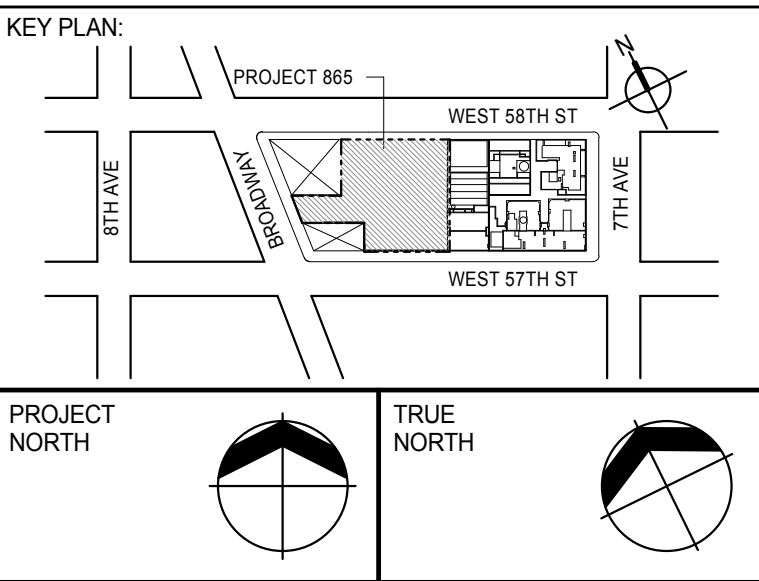

DEVELOPER: **EXTELL DEVELOPMENT COMPANY**
805 THIRD AVENUE, 7TH FLOOR
NEW YORK, NY 10022 USA
TEL: 212 712 6000 FAX: 212 712 6100

DESIGN ARCHITECT: **Base Building Shell & Core**
ADRIAN SMITH + GORDON GILL ARCHITECTURE
111 WEST MONROE STREET SUITE 2300
CHICAGO, IL 60603
TEL: 312 920 1888 FAX: 312 920 1775

INTERIOR DESIGNER: **Residential**
Rottet Architecture and Design Studio, PLLC
228 East 45th Street
New York, NY 10017
TEL: 646 989 7000 FAX:

ARCHITECT OF RECORD: **Base Building Shell, Core, & Residential**
AAI ARCHITECTS, P.C.
401 West 57th St., 3rd Floor
New York, NY 10019
TEL: 212 757 5555 FAX: 212 757 5555

STRUCTURAL ENGINEERS: **WSP CANTOR SEINUK**
228 East 45th Street
New York, NY 10017 USA
TEL: 212 887 8888 FAX: 646 487 5501

MEP ENGINEERS: **AKF GROUP**
165 Broadway, 22nd Floor
New York, NY 10038 USA
TEL: 212 354 5555 FAX: 212 354 5568

GEOTECHNICAL ENGINEERS: **Langan Engineering & Environmental Services**
21 Penn Plaza - 360 West 57th Street, 8th Floor
New York, NY 10019-2722
TEL: 212 479 5400 FAX: 212 479 5444

CODE CONSULTANTS: **Construction Consulting Associates**
100 Church Street
New York, NY 10007
TEL: 212 385 1918 FAX: 212 385 1911

CURTAINWALL CONSULTANT: **AJLP Consulting**
40 Worth Street, Suite 826
New York, NY 10013
TEL: 212 757 5555 FAX: 646 219 8508

LANDMARK/PRESERVATION CONSULTANT: **Jan Hird Pokorny Associates, Inc.**
39 West 57th Street, 12A
New York, NY 10019
TEL: 212 759 6452 FAX: 212 759 6540

No.	DESCRIPTION	DATE
1	D.O.B. SUBMISSION	05 DEC 14
2	CD PROGRESS ISSUE 2	19 DEC 14
3	D.O.B. SUBMISSION	18 FEB 15
4	D.O.B. SUBMISSION	27 APR 14

DOB SUBMISSION

Discrepancies must be reported immediately to the Architect before proceeding. Only figured dimensions are to be used. Contractors must check all dimensions on site. This drawing is protected by copyright.

ALL DIMENSIONS ARE SHOWN IN IMPERIAL.

CONSULTANT:



PROJECT: **217 WEST 57TH STREET**
NEW YORK, NY

DRAWING TITLE: **ADAPTABLE BATHROOMS**
TB-C04, TB-C05, TB-C06

SEAL & SIGNATURE: PROJECT No: 1216-00 DATE: 05 DEC 14

DRAWN: Author CHECKED: Checker REV: 3

SCALE: As Indicated

DWG No: **A-980.00**

DOB PAGE No: 469 of 500

DOB EMPLOYEE STAMP: DOB 5-SCAN:

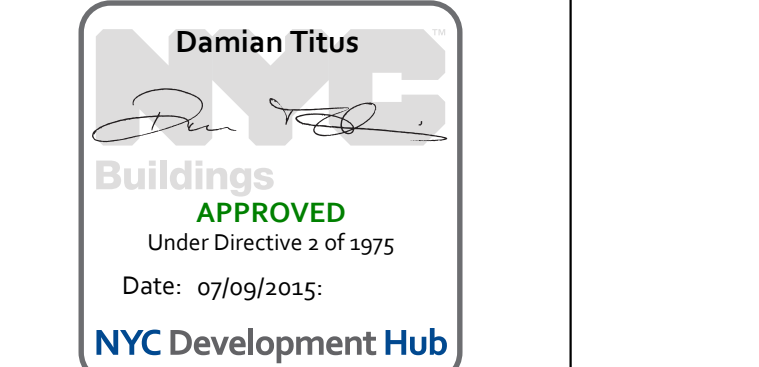



*NO TOLERANCE PERMITTED. DIMENSION SHOWN TO BE EXACT

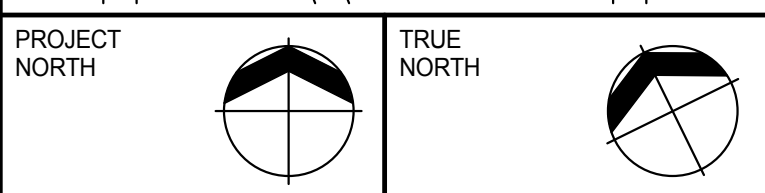
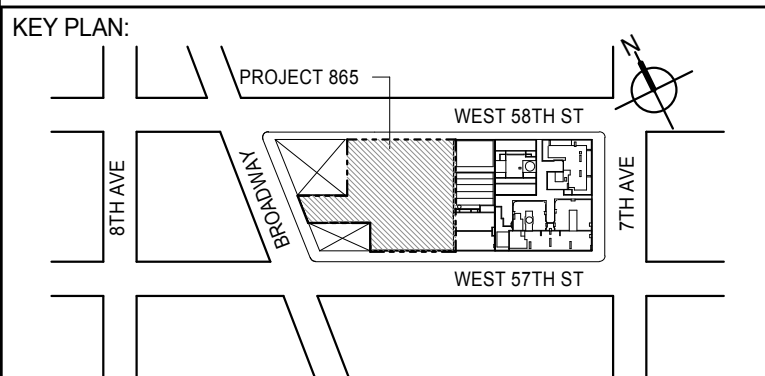

DEVELOPER:
EXTELL DEVELOPMENT COMPANY
805 THIRD AVENUE, 7TH FLOOR
New York, NY 10022 USA
TEL: 212 712 6000 FAX: 212 712 6100

DESIGN ARCHITECT: Base Building Shell & Core
ADRIAN SMITH + GORDON GILL ARCHITECTURE
111 MADISON AVE., 10TH FLOOR, NEW YORK, NY 10017, USA

CHICAGO IL 60603
TEL: 312 920 1888 FAX: 312 920 1775

INTERIOR DESIGNER: Residential
Rottet Architecture and Design Studio, PLLC
 298 Fifth Ave, 7th Floor
 New York, NY 10001
 TEL: 646 998 7000 FAX:

ARCHITECT OF RECORD: Base Building Shell, Core, & Residential
AAI ARCHITECTS, P.C.
401 Wellington St. W., 3rd Floor
Toronto, ON M5V 1E7 Canada
TEL: 416 967 1500 FAX: 416 967 7150

STRUCTURAL ENGINEERS:
WSP CANTOR SEINUK
228 EAST 45th Street
New York, NY 10017 USA
TEL: 212 687 9888 FAX: 646 487 5501

MEP ENGINEERS:

AKF GROUP
165 Broadway, 22nd Floor
New York, NY 10006 USA
TEL: 212 354 5656 FAX: 212 354 5668

GEOTECHNICAL ENGINEERS:
Langan Engineering & Environmental Services
21 Penn Plaza - 360 West 31st Street, 8th Floor
New York, NY 10001-2727
TEL: 212 479 5400 FAX: 212 479 5444

CODE CONSULTANTS:
Construction Consulting Associates
100 Church Street
New York, NY 10007
TEL: 212 385 1818 FAX: 212 385 1911

CURTAINWALL CONSULTANT:
AJLP Consulting
40 Worth Street, Suite 826
New York, NY 10013
TEL: 212 757 5659 FAX: 646 219 8508

LANDMARK/PRESERVATION CONSULTANT:
Jan Hird Pokorny Associates, Inc.
39 West 37th Street, 12A
New York, NY 10018
TEL: 212 759 6462 FAX: 212 759 6540

[illegible]

DOB SUBMISSION

Discrepancies must be reported immediately to the Architect before proceeding. Only figured dimensions are to be used. Contractors must check all dimensions on site. This drawing is protected by copyright.

ALL DIMENSIONS ARE SHOWN IN IMPERIAL

CONSULTANT



PROJECT

217 WEST 57TH STREET
NEW YORK, NY

DRAFTING TITLE

ADAPTABLE BATHROOMS PR-C01,
PR-C02

	DATE: 18 FEB 15	
	PROJECT No: 1216-00	
	DRAWN: Author	REV: 1
	CHECK: Checker	
	SCALE: As indicated	
	DWG No: A-982.00	

DOB EMPLOYEE STAMP:

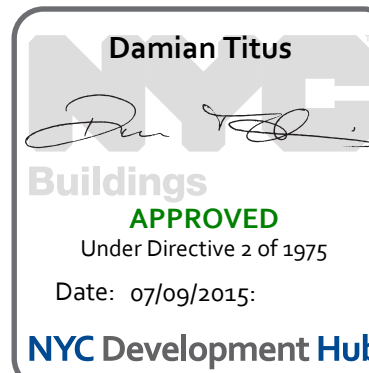

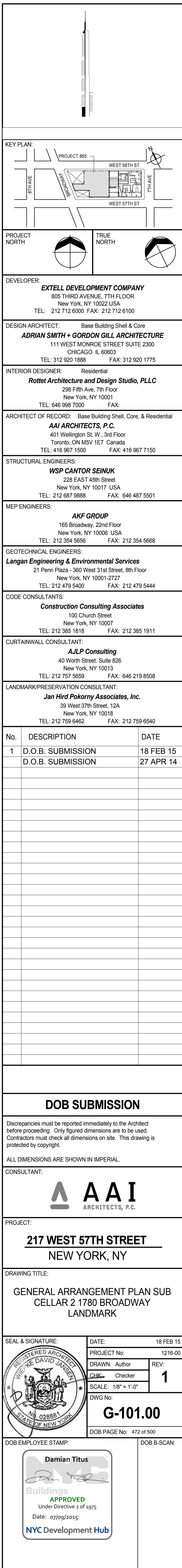

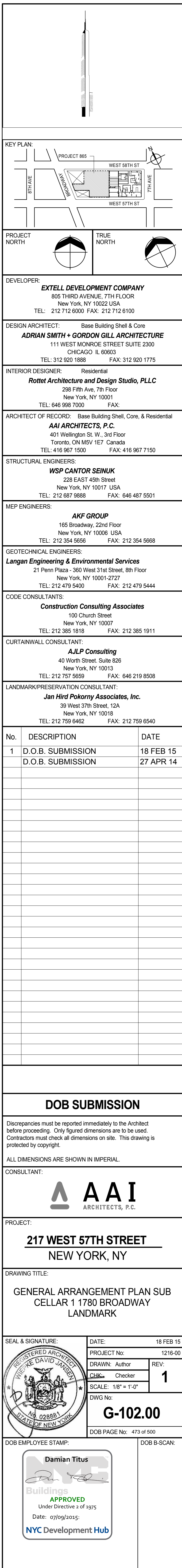

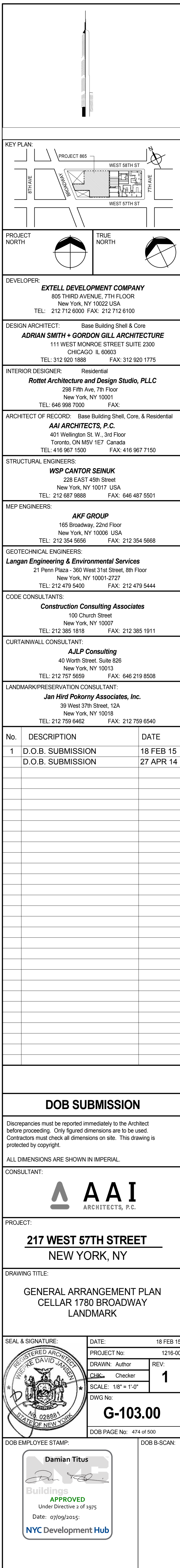

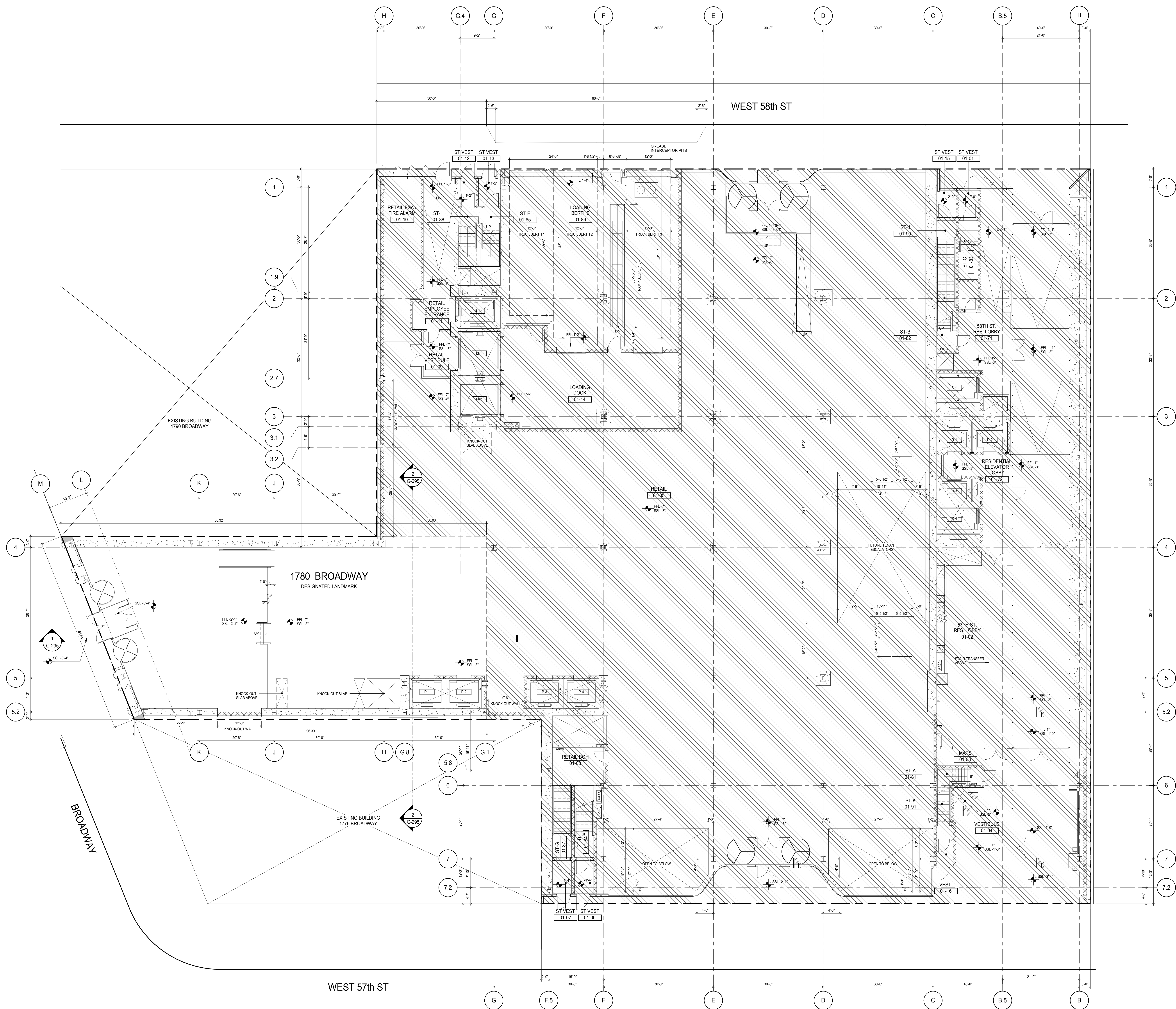

KEY PLAN:

8TH AVE
PROJECT 885
WEST 50TH ST
WEST 57TH ST
7TH AVE

PROJECT NORTH		TRUE NORTH	
---------------	---	------------	---

EXTELL DEVELOPMENT COMPANY
805 THIRD AVENUE, 7TH FLOOR
New York, NY 10022 USA
TEL: 212 712 6000 FAX: 212 712 6100

DESIGN ARCHITECT: Base Building Shell & Core
ADRIAN SMITH + GORDON GILL ARCHITECTURE
 111 WEST MONROE STREET SUITE 2300
 CHICAGO IL 60603
 TEL: 312 920 1888 FAX: 312 920 1775

INTERIOR DESIGNER: Residential
Rottet Architecture and Design Studio, PLLC
 298 Fifth Ave, 7th Floor
 New York, NY 10001
 TEL: 646.608.7000 FAX:

ARCHITECT OF RECORD: Base Building Shell, Core, & Residential
AAI ARCHITECTS, P.C.
401 Wellington St. W., 3rd Floor
Toronto, ON M5V 1E7 Canada
TEL: 416 967 1500 FAX: 416 967 7150

STRUCTURAL ENGINEERS:
WSP CANTOR SEINUK
228 EAST 45th Street
New York, NY 10017 USA

MEP ENGINEERS:

AKF GROUP
165 Broadway, 22nd Floor
New York, NY 10006 USA
TEL: 212 354 5656 FAX: 212 354 5668

GEOTECHNICAL ENGINEERS:
Langan Engineering & Environmental Services
21 Penn Plaza - 380 West 31st Street, 8th Floor
New York, NY 10001-2727

TEL: 212 479 5400 FAX: 212 479 5444

CODE CONSULTANTS:

Construction Consulting Associates
100 Church Street

TEL: 212 385 1818 FAX: 212 385 1911

40 Worth Street, Suite 828
New York, NY 10013
TEL: 212 757 5650 FAX: 646 219 8508

Jan Hird Pokorny Associates, Inc.
39 West 37th Street, 12A
New York, NY 10018
TEL: 212 759 6462 FAX: 212 759 6540

No.	DESCRIPTION	DATE
1	D.O.B. SUBMISSION	18 FEB 15
	D.O.B. SUBMISSION	27 APR 14

DOB SUBMISSION

Discrepancies must be reported immediately to the Architect before proceeding. Only figured dimensions are to be used. Contractors must check all dimensions on site. This drawing is protected by copyright.

ALL DIMENSIONS ARE SHOWN IN IMPERIAL

CONSULTANT: **A A T**

PROJECT:

217 WEST 57TH STREET
NEW YORK, NY

DRAWING TITLE:

GENERAL ARRANGEMENT PLAN
GROUND FLOOR 1780 BROADWAY
LANDMARK

SEAL & SIGNATURE:	DATE: 18 FEB 15
	PROJECT No: 1216-0

	PROJECT NO:	REV: 0
	DRAWN: Author	REV: 1

	CHE: Checker	1
	SCALE: 1/8" = 1'-0"	



STATE OF NEW YORK
No. 028881

G-104.00

DOD PAGE No. 475 of 500

DOB EMPLOYEE STAMP:		DOB B-SCAN:
---------------------	--	-------------

Damian Titus

John A. DeSantis

APPROVED
Under Directive 2 of 1975

Date: 07/09/2015:

NYC Development Hub

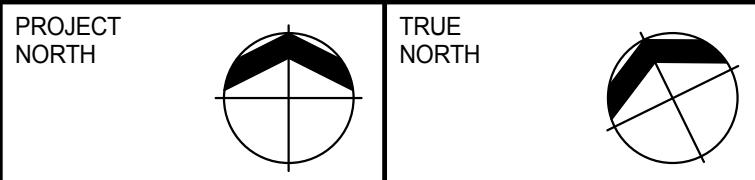
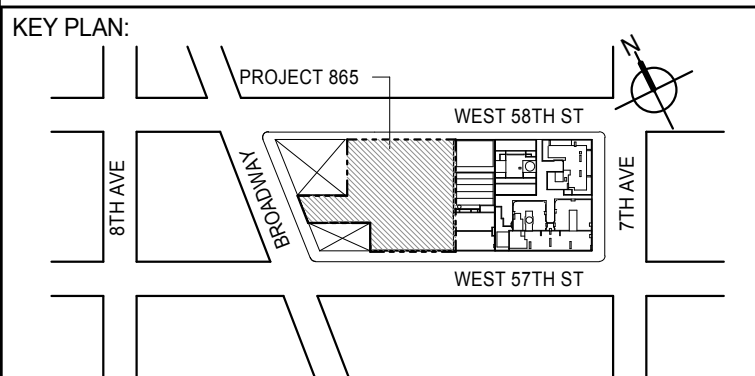
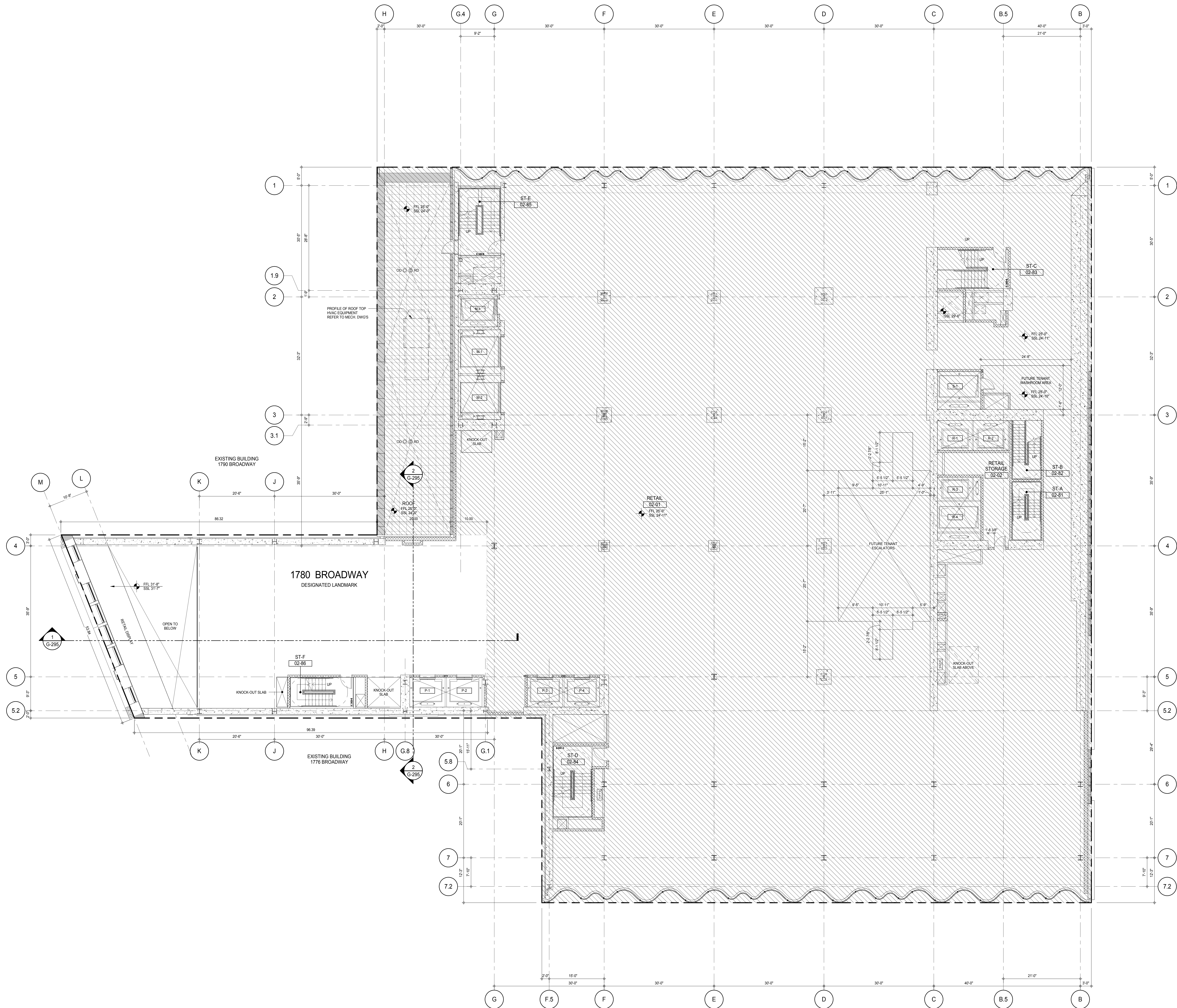

EXTELL DEVELOPMENT COMPANY
805 THIRD AVENUE, 7TH FLOOR
New York, NY 10022 USA
TEL: 212 712 6000 FAX: 212 712 6100

DESIGN ARCHITECT: Base Building Shell & Core
ADRIAN SMITH + GORDON GILL ARCHITECTURE
 111 WEST MONROE STREET SUITE 2300
 CHICAGO IL 60603
 TEL: 312 920 1888 FAX: 312 920 1775

Rottet Architecture and Design Studio, PLLC
298 Fifth Ave, 7th Floor
New York, NY 10001
TEL: 646 998 7000 FAX:

ARCHITECT OF RECORD: Base Building Shell, Core, & Residential
AAI ARCHITECTS, P.C.
 401 Wellington St. W., 3rd Floor
 Toronto, ON M5V 1E7 Canada
 TEL: 416 967 1500 FAX: 416 967 7150

STRUCTURAL ENGINEERS:
WSP CANTOR SEINUK
228 EAST 45th Street
New York, NY 10017 USA
TEL: 212 687 9888 FAX: 646 487 5501

MEP ENGINEERS:

AKF GROUP
165 Broadway, 22nd Floor
New York, NY 10006 USA
TEL: 212 354 5656 FAX: 212 354 5668

GEOTECHNICAL ENGINEERS:
Langan Engineering & Environmental Services
21 Penn Plaza - 360 West 31st Street, 8th Floor
New York, NY 10001-2727
TEL: 212 479 5400 FAX: 212 479 5444

CODE CONSULTANTS:
Construction Consulting Associates
100 Church Street
New York, NY 10007
TEL: 212 385 1818 FAX: 212 385 1911

CURTAINWALL CONSULTANT:
AJLP Consulting
40 Worth Street, Suite 826
New York, NY 10013
TEL: 212 757 5659 FAX: 646 219 8508

Jan Hird Pokorny Associates, Inc.
39 West 37th Street, 12A
New York, NY 10018
TEL: 212 759 6462 FAX: 212 759 6540

No.	DESCRIPTION	DATE
1	D.O.B. SUBMISSION	18 FEB 15
	D.O.B. SUBMISSION	27 APR 14

DOB SUBMISSION

Discrepancies must be reported immediately to the Architect before proceeding. Only figured dimensions are to be used. Contractors must check all dimensions on site. This drawing is protected by copyright.

ALL DIMENSIONS ARE SHOWN IN IMPERIAL.

▲ ▲ ▲



PROJECT:

217 WEST 57TH STREET
NEW YORK, NY

DRAWING TITLE:

GENERAL ARRANGEMENT PLAN 2ND
FLOOR 1780 BROADWAY LANDMARK

SEAL & SIGNATURE:	DATE:	18 FEB 15
-------------------	-------	-----------

	PROJECT NO. 1216-00	
	DRAWN: Author	REV:

	CHK: _____	Checker	1
	SCALE: 1/8" = 1'-0"		



STATE OF NEW YORK No. 028881

DOB PAGE No: 476 of 500	
DOB EMPLOYEE STAMP:	DOB B-SCAN:

Damian Titus

Buildings
APPROVED

Date: 07/09/2015:			
-------------------	--	--	--

NYC Development Hub

1	2	3	4	5	6	7	8	9	10	11	12	13	14	15	16	17	18	19	20	21	22	23	24	25	26	27	28	29	30	31	32	33	34	35	36	37	38	39	40	41	42	43	44	45	46	47	48	49	50	51	52	53	54	55	56	57	58	59	60	61	62	63	64	65	66	67	68	69	70	71	72	73	74	75	76	77	78	79	80	81	82	83	84	85	86	87	88	89	90	91	92	93	94	95	96	97	98	99	100	101	102	103	104	105	106	107	108	109	110	111	112	113	114	115	116	117	118	119	120	121	122	123	124	125	126	127	128	129	130	131	132	133	134	135	136	137	138	139	140	141	142	143	144	145	146	147	148	149	150	151	152	153	154	155	156	157	158	159	160	161	162	163	164	165	166	167	168	169	170	171	172	173	174	175	176	177	178	179	180	181	182	183	184	185	186	187	188	189	190	191	192	193	194	195	196	197	198	199	200	201	202	203	204	205	206	207	208	209	210	211	212	213	214	215	216	217	218	219	220	221	222	223	224	225	226	227	228	229	230	231	232	233	234	235	236	237	238	239	240	241	242	243	244	245	246	247	248	249	250	251	252	253	254	255	256	257	258	259	260	261	262	263	264	265	266	267	268	269	270	271	272	273	274	275	276	277	278	279	280	281	282	283	284	285	286	287	288	289	290	291	292	293	294	295	296	297	298	299	300	301	302	303	304	305	306	307	308	309	310	311	312	313	314	315	316	317	318	319	320	321	322	323	324	325	326	327	328	329	330	331	332	333	334	335	336	337	338	339	340	341	342	343	344	345	346	347	348	349	350	351	352	353	354	355	356	357	358	359	360	361	362	363	364	365	366	367	368	369	370	371	372	373	374	375	376	377	378	379	380	381	382	383	384	385	386	387	388	389	390	391	392	393	394	395	396	397	398	399	400	401	402	403	404	405	406	407	408	409	410	411	412	413	414	415	416	417	418	419	420	421	422	423	424	425	426	427	428	429	430	431	432	433	434	435	436	437	438	439	440	441	442	443	444	445	446	447	448	449	450	451	452	453	454	455	456	457	458	459	460	461	462	463	464	465	466
---	---	---	---	---	---	---	---	---	----	----	----	----	----	----	----	----	----	----	----	----	----	----	----	----	----	----	----	----	----	----	----	----	----	----	----	----	----	----	----	----	----	----	----	----	----	----	----	----	----	----	----	----	----	----	----	----	----	----	----	----	----	----	----	----	----	----	----	----	----	----	----	----	----	----	----	----	----	----	----	----	----	----	----	----	----	----	----	----	----	----	----	----	----	----	----	----	----	----	-----	-----	-----	-----	-----	-----	-----	-----	-----	-----	-----	-----	-----	-----	-----	-----	-----	-----	-----	-----	-----	-----	-----	-----	-----	-----	-----	-----	-----	-----	-----	-----	-----	-----	-----	-----	-----	-----	-----	-----	-----	-----	-----	-----	-----	-----	-----	-----	-----	-----	-----	-----	-----	-----	-----	-----	-----	-----	-----	-----	-----	-----	-----	-----	-----	-----	-----	-----	-----	-----	-----	-----	-----	-----	-----	-----	-----	-----	-----	-----	-----	-----	-----	-----	-----	-----	-----	-----	-----	-----	-----	-----	-----	-----	-----	-----	-----	-----	-----	-----	-----	-----	-----	-----	-----	-----	-----	-----	-----	-----	-----	-----	-----	-----	-----	-----	-----	-----	-----	-----	-----	-----	-----	-----	-----	-----	-----	-----	-----	-----	-----	-----	-----	-----	-----	-----	-----	-----	-----	-----	-----	-----	-----	-----	-----	-----	-----	-----	-----	-----	-----	-----	-----	-----	-----	-----	-----	-----	-----	-----	-----	-----	-----	-----	-----	-----	-----	-----	-----	-----	-----	-----	-----	-----	-----	-----	-----	-----	-----	-----	-----	-----	-----	-----	-----	-----	-----	-----	-----	-----	-----	-----	-----	-----	-----	-----	-----	-----	-----	-----	-----	-----	-----	-----	-----	-----	-----	-----	-----	-----	-----	-----	-----	-----	-----	-----	-----	-----	-----	-----	-----	-----	-----	-----	-----	-----	-----	-----	-----	-----	-----	-----	-----	-----	-----	-----	-----	-----	-----	-----	-----	-----	-----	-----	-----	-----	-----	-----	-----	-----	-----	-----	-----	-----	-----	-----	-----	-----	-----	-----	-----	-----	-----	-----	-----	-----	-----	-----	-----	-----	-----	-----	-----	-----	-----	-----	-----	-----	-----	-----	-----	-----	-----	-----	-----	-----	-----	-----	-----	-----	-----	-----	-----	-----	-----	-----	-----	-----	-----	-----	-----	-----	-----	-----	-----	-----	-----	-----	-----	-----	-----	-----	-----	-----	-----	-----	-----	-----	-----	-----	-----	-----	-----	-----	-----	-----	-----	-----	-----	-----	-----	-----	-----	-----	-----	-----	-----	-----	-----	-----	-----	-----	-----	-----	-----	-----	-----	-----	-----	-----	-----	-----	-----	-----	-----	-----	-----	-----	-----	-----	-----	-----	-----	-----	-----	-----	-----

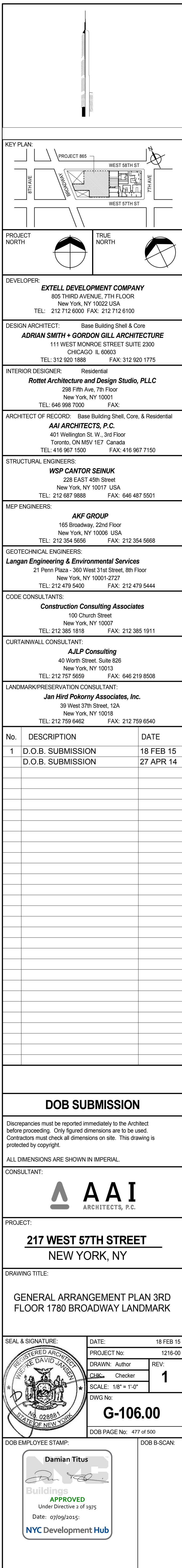

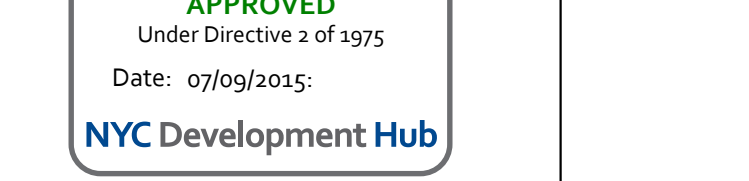

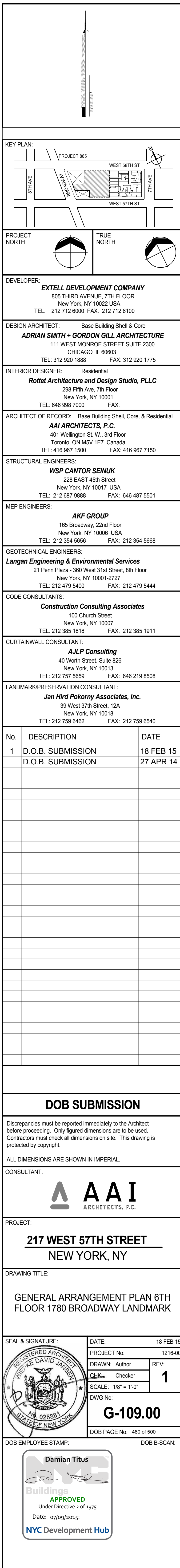



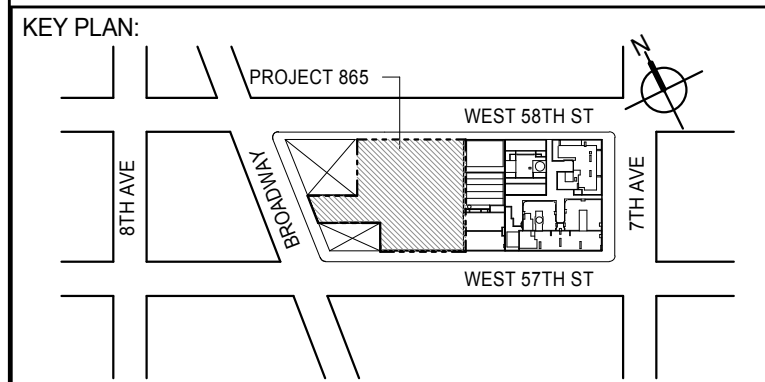



PROJECT NORTH		TRUE NORTH	
------------------	---	---------------	---

DEVELOPER: **EXTELL DEVELOPMENT COMPANY**
805 THIRD AVENUE, 7TH FLOOR
New York, NY 10022 USA
TEL: 212 712 6000 FAX: 212 712 6100

DESIGN ARCHITECT: Base Building Shell & Core
ADRIAN SMITH + GORDON GILL ARCHITECTURE
111 WEST MONROE STREET SUITE 2300
CHICAGO IL 60603
TEL: 312 920 1888 FAX: 312 920 1775

INTERIOR DESIGNER: Residential
Rottet Architecture and Design Studio, PLLC
298 Fifth Ave, 7th Floor
New York, NY 10001
TEL: 646.998.7000 FAX:

ARCHITECT OF RECORD: Base Building Shell, Core, & Residential
AAI ARCHITECTS, P.C.
401 Wellington St. W., 3rd Floor
Toronto, ON M5V 1E7 Canada
TEL: 416 967 1500 FAX: 416 967 7150

STRUCTURAL ENGINEERS:
WSP CANTOR SEINUK
228 EAST 45th Street
New York, NY 10017 USA
TEL: 212.687.0888 FAX: 646.497.5501

MEP ENGINEERS:

AKF GROUP
165 Broadway, 22nd Floor
New York, NY 10006 USA
TEL: 212 354 5656 FAX: 212 354 5668

GEOTECHNICAL ENGINEERS:
Langan Engineering & Environmental Services
21 Penn Plaza - 360 West 31st Street, 8th Floor
New York, NY 10001-2727
TEL: 212-679-5400 FAX: 212-479-5444

CODE CONSULTANTS:
Construction Consulting Associates
100 Church Street
New York, NY 10007
TEL: 212 385 1818 FAX: 212 385 1911

CURTAINWALL CONSULTANT:
AJLP Consulting
40 Worth Street, Suite 826
New York, NY 10013
TEL: 212 757 5659 FAX: 646 219 8508

LANDMARK/PRESERVATION CONSULTANT:
Jan Hird Pokorny Associates, Inc.
39 West 37th Street, 12A
New York, NY 10018
TEL: 212 759 6462 FAX: 212 759 6540

No.	DESCRIPTION	DATE
1	D.O.B. SUBMISSION	18 FEB 15
	D.O.B. SUBMISSION	27 APR 14

DOB SUBMISSION

Discrepancies must be reported immediately to the Architect before proceeding. Only figured dimensions are to be used. Contractors must check all dimensions on site. This drawing is protected by copyright.

ALL DIMENSIONS ARE SHOWN IN IMPERIAL.

CONSULTANT:



PROJECT:

217 WEST 57TH STREET

NEW YORK, NY

DRAWING TITLE:

GENERAL ARRANGEMENT PLAN 8TH
FLOOR 1780 BROADWAY LANDMARK

SEAL & SIGNATURE:	DATE:	10 FEB 1951
-------------------	-------	-------------

DATE:	18 FEB 15
PROJECT No:	1216-00

	DRAWN: Author	REV:
		1

 CHK: Checker
 SCALE: 1/8" = 1'-0"

 DWG No:

 **G-111.00**

DOB PAGE No: 482 of 500

DOB EMPLOYEE STAMP: _____ DOB B-SCAN: _____

Damian Titus



Buildings			
APPROVED			

Under Directive 2 of 1975
Date: 07/09/2015:

NYC Development Hub

[illegible]

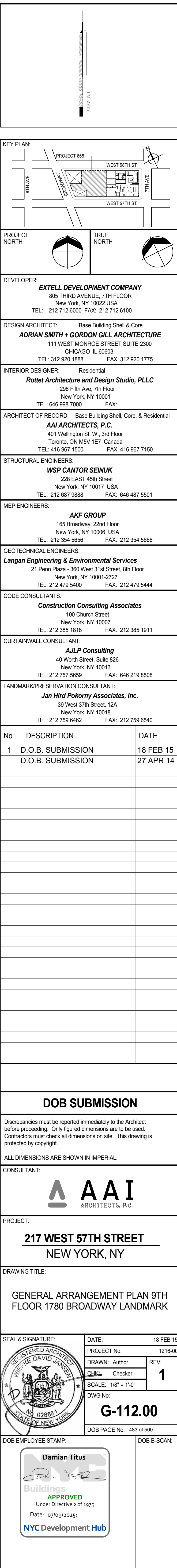

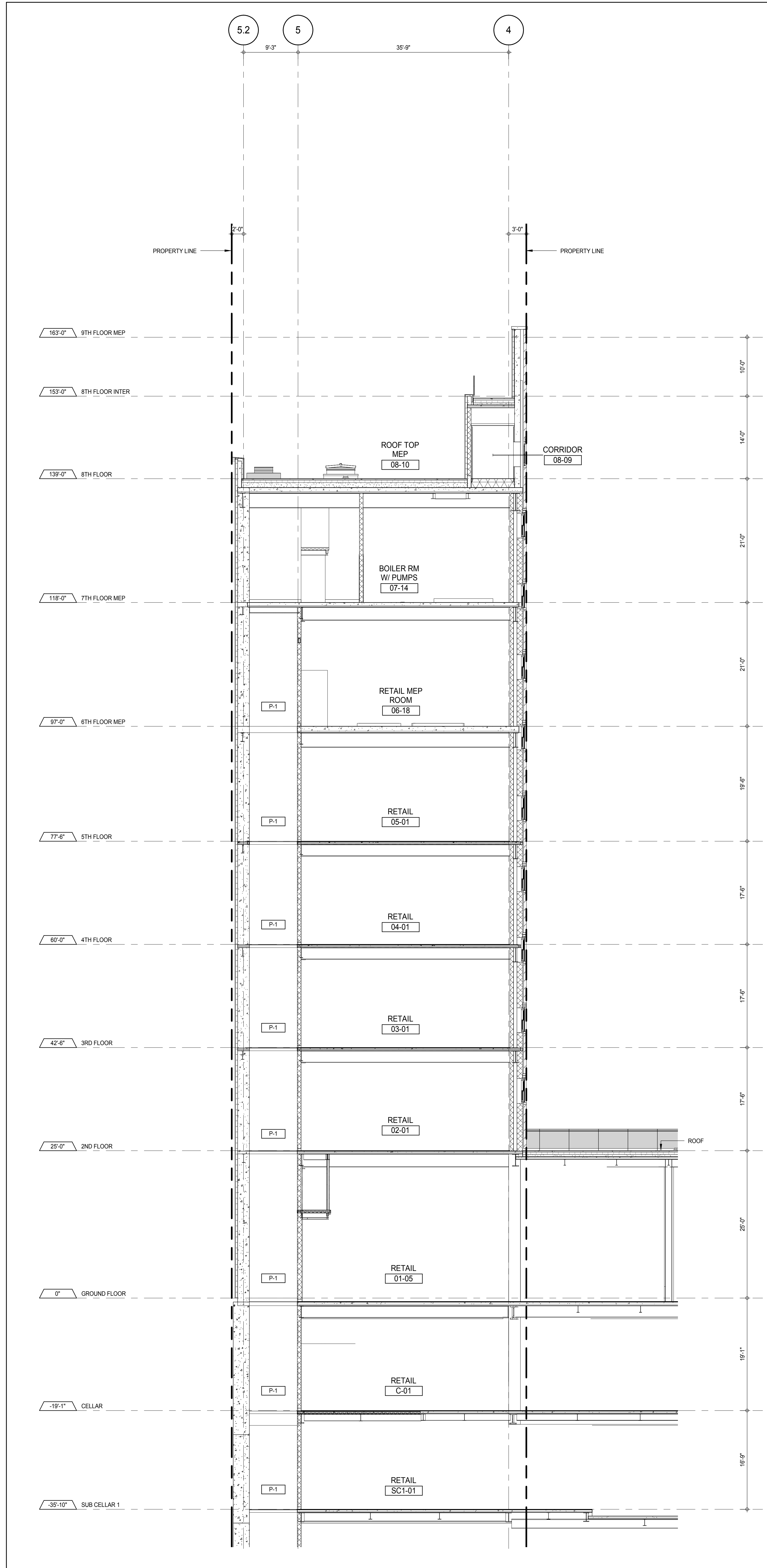

NORTH-SOUTH SECTION NORTH LANDMARK
 1/8" = 1'-0"

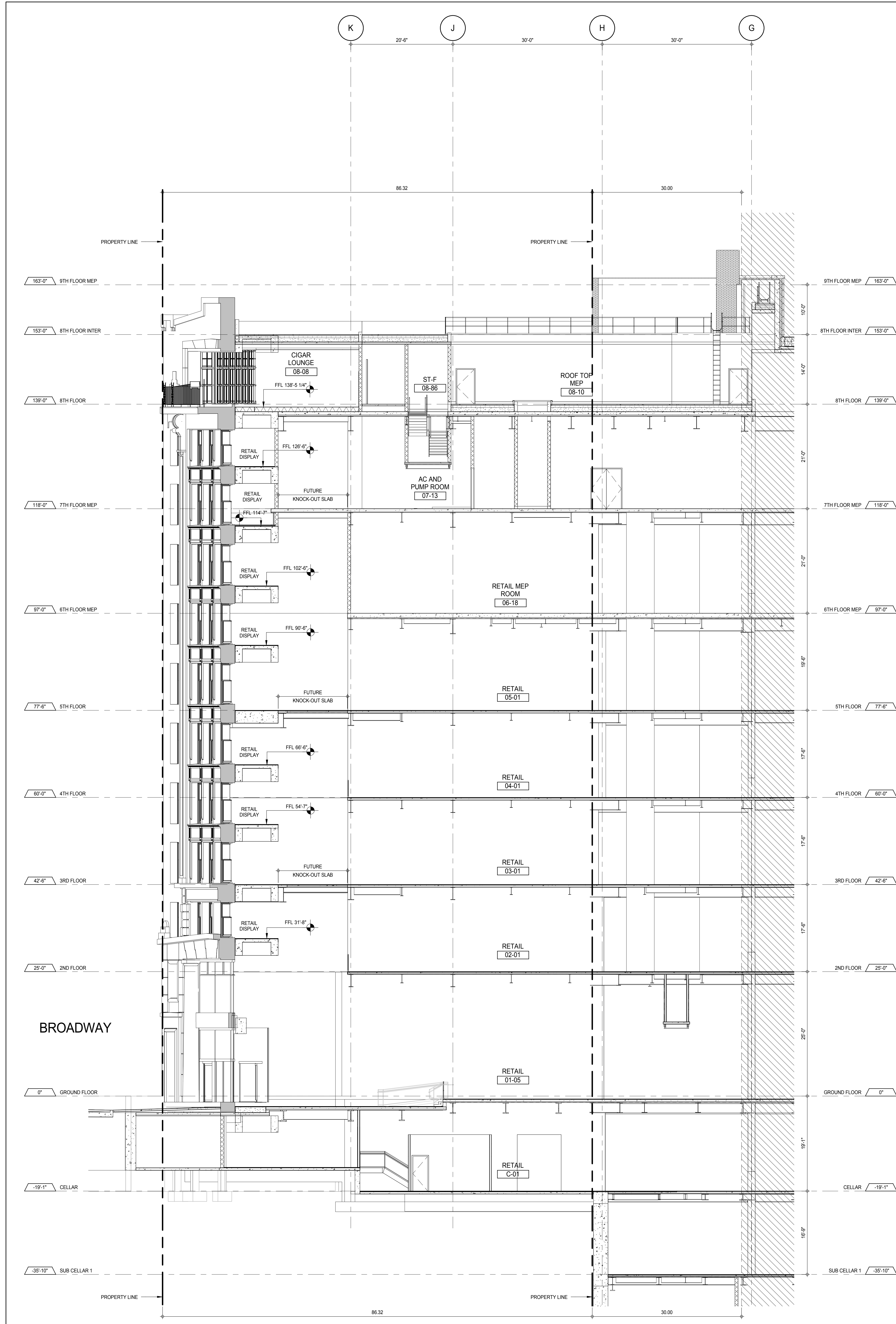

EAST-WEST SECTION
 1/8" = 1'-0"

KEY PLAN

PROJECT NORTH

TRUE NORTH

DEVELOPER:

EXTELL DEVELOPMENT COMPANY
 805 THIRD AVENUE, 7TH FLOOR
 NEW YORK, NY 10022 USA
 TEL: 212 712 6000 FAX: 212 712 6100

DESIGN ARCHITECT:

ADRIAN SMITH + GORDON GILL ARCHITECTURE
 111 WEST MONROE STREET SUITE 2300
 CHICAGO, IL 60603
 TEL: 312 920 1888 FAX: 312 920 1775

INTERIOR DESIGNER:

Rottet Architecture and Design Studio, PLLC
 288 Fifth Ave, 7th Floor
 New York, NY 10001
 TEL: 646 989 7000 FAX: 646 989 7000

ARCHITECT OF RECORD:

AAI ARCHITECTS, P.C.
 401 West 57th St, 3rd Floor
 Toronto, ON M5V 1E7 Canada
 TEL: 416 967 1500 FAX: 416 967 1150

STRUCTURAL ENGINEERS:

WSP CANTOR SEINUK
 228 EAST 45th Street
 New York, NY 10017 USA
 TEL: 212 897 8888 FAX: 646 487 5501

MEP ENGINEERS:

AKF GROUP
 165 Broadway, 22nd Floor
 New York, NY 10008 USA
 TEL: 212 354 5656 FAX: 212 354 5668

GEOTECHNICAL ENGINEERS:

Langan Engineering & Environmental Services
 21 Penn Plaza - 300 West 51st Street, 8th Floor
 New York, NY 10001-2722
 TEL: 212 479 5400 FAX: 212 479 5444

CODE CONSULTANTS:

Construction Consulting Associates
 100 Church Street
 New York, NY 10007
 TEL: 212 385 1918 FAX: 212 385 1911

CURTAINWALL CONSULTANT:

AJLP Consulting
 40 Worth Street, Suite 826
 New York, NY 10013
 TEL: 212 757 5559 FAX: 646 219 8508

LANDMARK/PRESERVATION CONSULTANT:

Jan Hird Pokorny Associates, Inc.
 39 West 37th Street, 12A
 New York, NY 10018
 TEL: 212 759 6452 FAX: 212 759 6540

No.	DESCRIPTION	DATE
1	D.O.B. SUBMISSION	18 FEB 15
	D.O.B. SUBMISSION	27 APR 14

DOB SUBMISSION

Discrepancies must be reported immediately to the Architect before proceeding. Only figured dimensions are to be used. Contractors must check all dimensions on site. This drawing is protected by copyright.

ALL DIMENSIONS ARE SHOWN IN IMPERIAL.

CONSULTANT:

AAI
 ARCHITECTS, P.C.

PROJECT:

217 WEST 57TH STREET
 NEW YORK, NY

DRAWING TITLE:

1780 BROADWAY - LANDMARK SECTIONS

SEAL & SIGNATURE

Damian Titus
 Registered Architect
 State of New York
 No. 028861

DATE: 18 FEB 15

PROJECT No: 1216-00

DRAWN: Author

CHECKED: Checker

SCALE: 1/8" = 1'-0"

DWG No: G-295.00

DOB PAGE No: 684 of 690

DOB 5-SCAN:

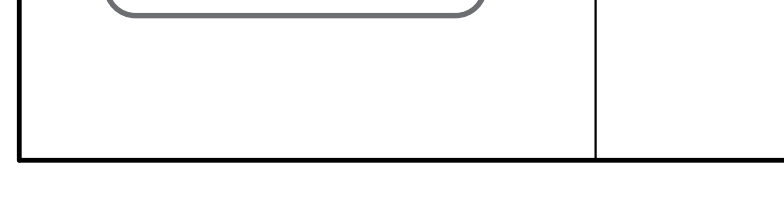

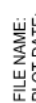

2 North Facade: Proposed Elevation
1/8" = 1'-0"

[illegible]



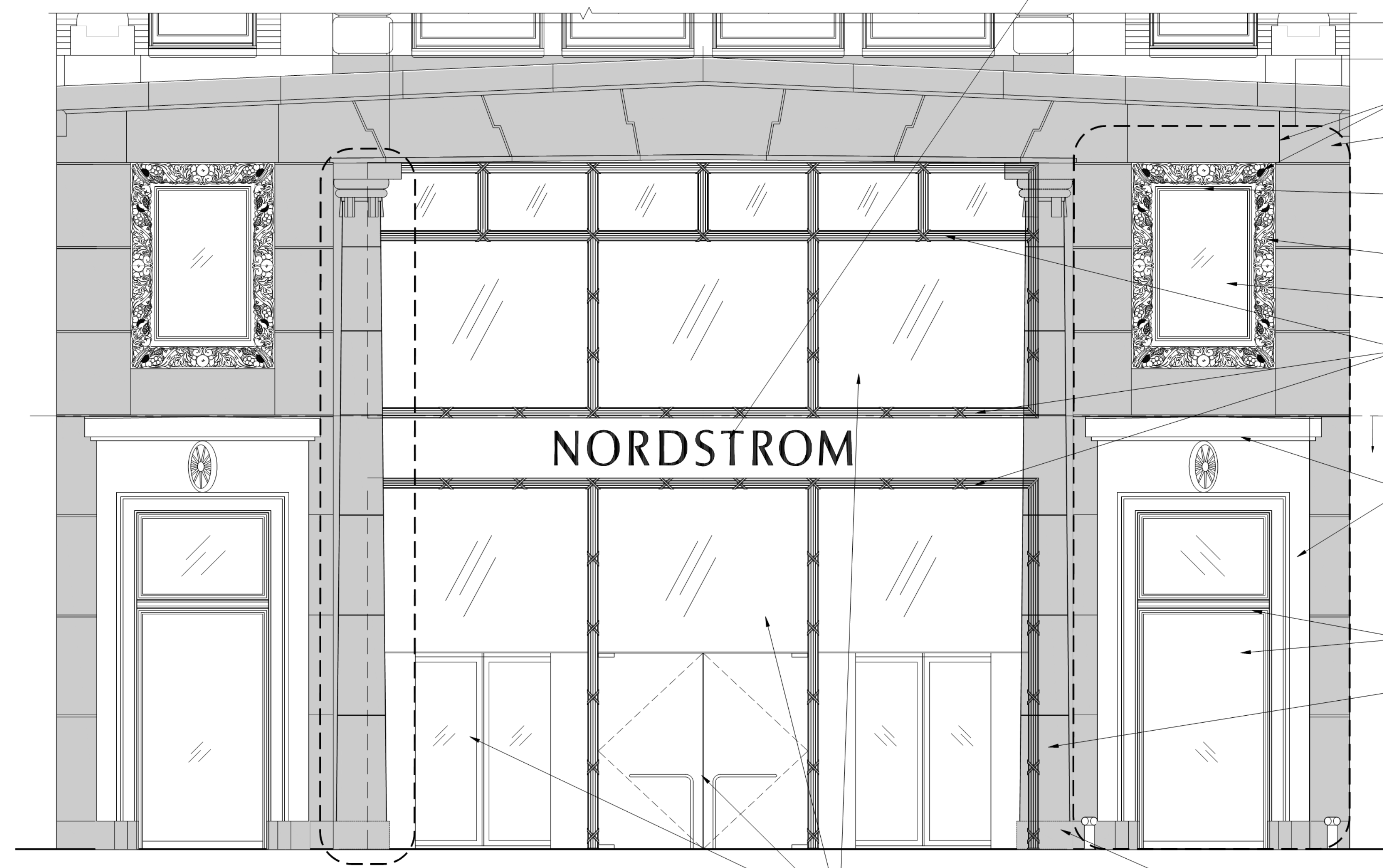

CLARIFY
COREFRONT
G-302.00 FOR

2 West Facade: Proposed Storefront
3/8" = 1'-0"

--	--

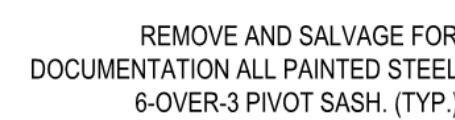

1. PROVIDE NEW PAINTED HOLLOW-METAL 3/3 OPERATING DOUBLE-HUNG SASH TO MATCH ORIGINALS IN PROFILES, GLAZING AREA, FINISH, AND OPERATION.
2. CONTRACTOR TO VERIFY ALL DIMENSIONS ONSITE PRIOR TO FABRICATION. (TYP.)

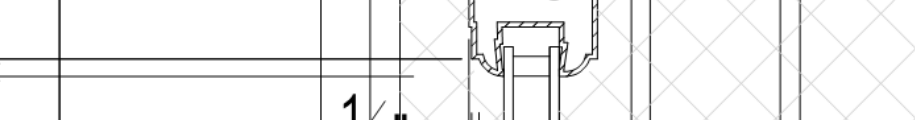
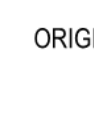
$$3'' = 1'-4$$

$$3' = 1' \cdot 1$$

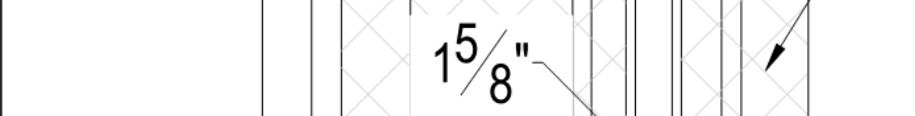
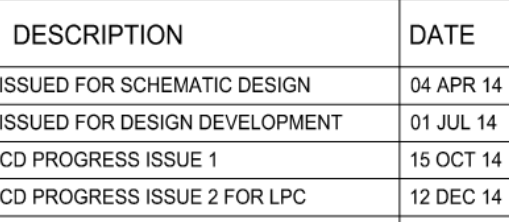
$$6^* = 1^* - 1$$

$$3^* = 1'-0$$
 $\text{°} = 1'-0''$ 

8

$$= 1^{\circ} - 0^{\circ}$$

PROJECT NORTH		TRUE NORTH	
---------------	---	------------	---

DESIGN ARCHITECT: Base Building Shell & Core
ADRIAN SMITH + GORDON GILL ARCHITECTURE
111 WEST MONROE STREET SUITE 2300
CHICAGO IL 60603
TEL: 312 920 1888 FAX: 312 920 1775

ARCHITECT OF RECORD: Base Building Shell, Core, & Residential
AAI ARCHITECTS, P.C.
401 Wellington St. W., 3rd Floor
Toronto, ON M5V 1E7 Canada
TEL: 416 967 1500 FAX: 416 967 7150

MEP ENGINEERS:

AKF GROUP
165 Broadway, 22nd Floor
New York, NY 10006 USA
TEL: 212 354 5656 FAX: 212 354 5668

CODE CONSULTANTS:
Construction Consulting Associates
100 Church Street
New York, NY 10007
TEL: 212 385 1818 FAX: 212 385 1811

TEL: 212 757 5659 FAX: 646 219 8508
LANDMARK/PRESERVATION CONSULTANT:
Jan Hird Pokorny Associates, Inc.
39 West 37th Street, 12A
New York, NY 10018
TEL: 212 759 6462 FAX: 212 759 6640

	D.O.B. SUBMISSION	27 APR 14

Discrepancies must be reported immediately to the Architect before proceeding. Only figured dimensions are to be used. Contractors must check all dimensions on site. This drawing is protected by copyright.



AAI
ARCHITECTS, P.C.

DRAWING TITLE:

1780 BROADWAY NORTH FACADE -
EXISTING AND PROPOSED WINDOW
DETAILS



CHK: _____	Checker	1
SCALE: _____		

DWG No: **G-303.00**

Damian Titus
Buildings APPROVED

APPROVED
Under Directive 2 of 1975
Date: 07/09/2015:
NYC Development Hub

30" x 48" ARCH. SHEET (2025)

PROVIDE NEW COPPER-CLAD 1/1" OPERATING DOUBLE-HUNG SASH TO MATCH ORIGINALS IN PROFILES, GLAZING AREA, FINISH, AND OPERATION. CONTRACTOR TO VERIFY ALL DIMENSIONS ONSITE PRIOR TO FABRICATION. (TYP.)

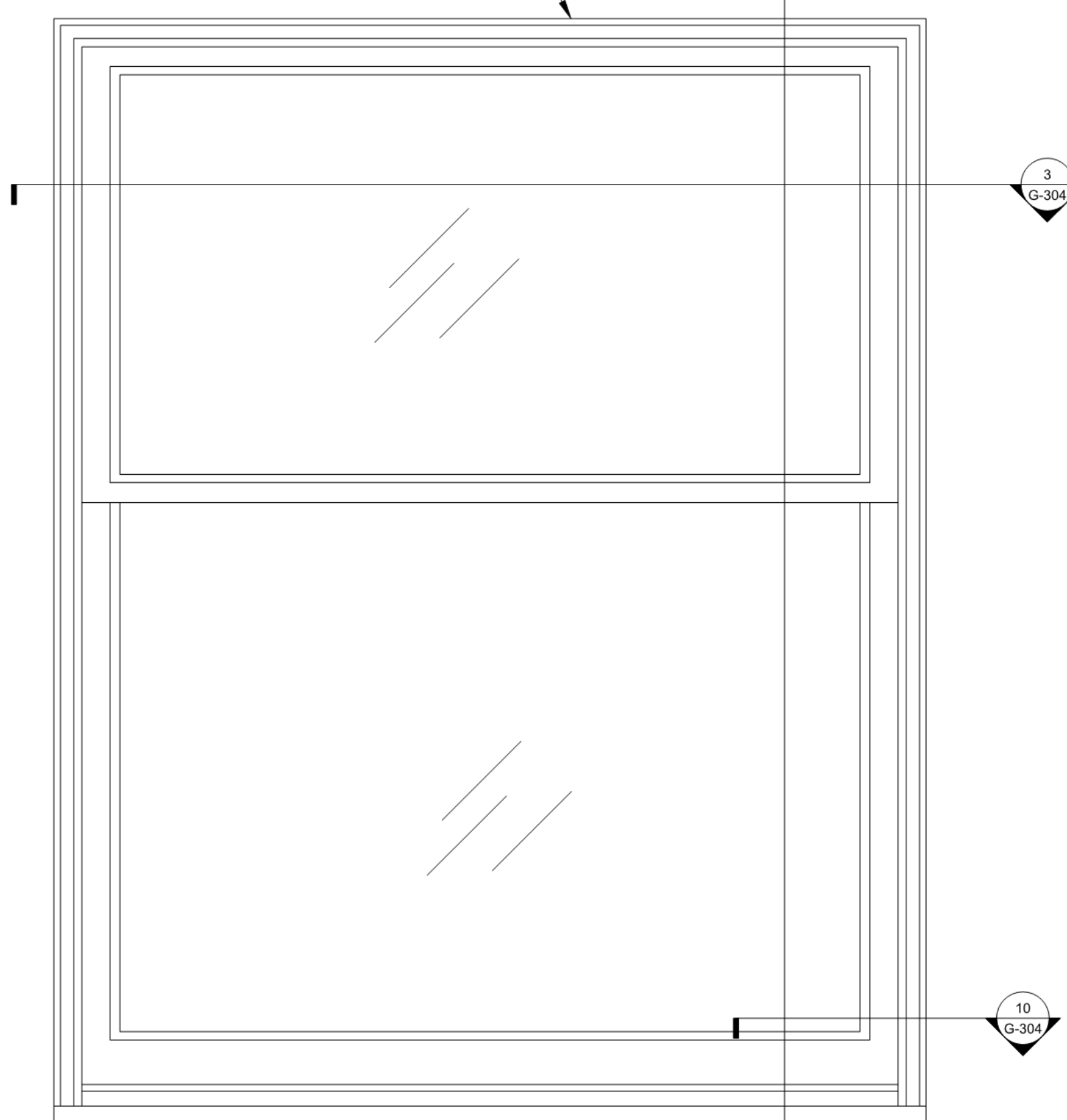

1 West Facade: Proposed Center Bay Sash - Elevation
1-1/2" = 1'-0"

PROVIDE NEW COPPER-CLAD 1/1" OPERATING DOUBLE-HUNG SASH TO MATCH ORIGINALS IN PROFILES, GLAZING AREA, FINISH, AND OPERATION. CONTRACTOR TO VERIFY ALL DIMENSIONS ONSITE PRIOR TO FABRICATION. (TYP.)

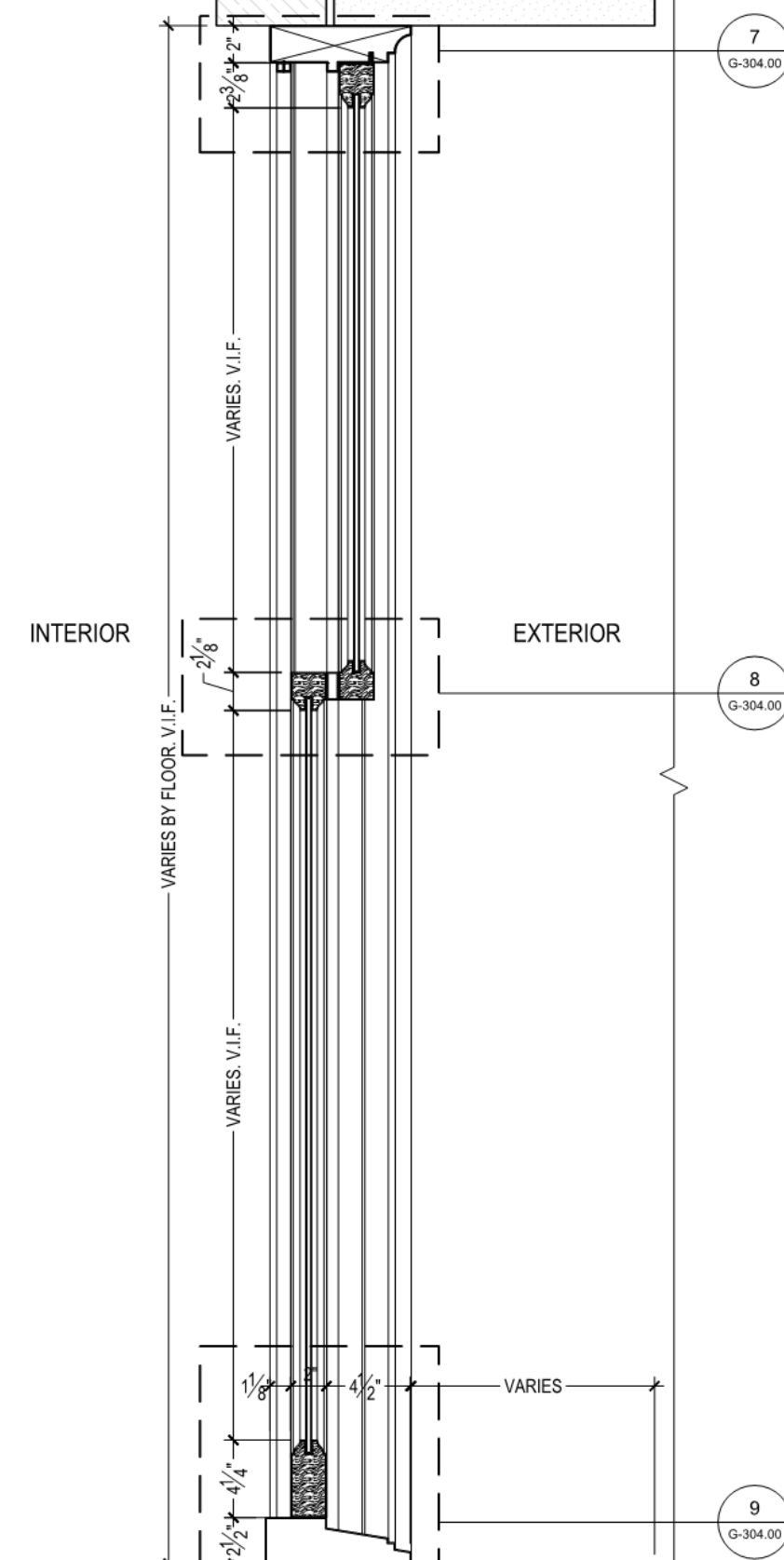

2 Proposed Center Bay Sash - Vert. Section
1-1/2" = 1'-0"

PROVIDE NEW COPPER-CLAD 1/1" OPERATING DOUBLE-HUNG SASH TO MATCH ORIGINALS IN PROFILES, GLAZING AREA, FINISH, AND OPERATION. CONTRACTOR TO VERIFY ALL DIMENSIONS ONSITE PRIOR TO FABRICATION. (TYP.)

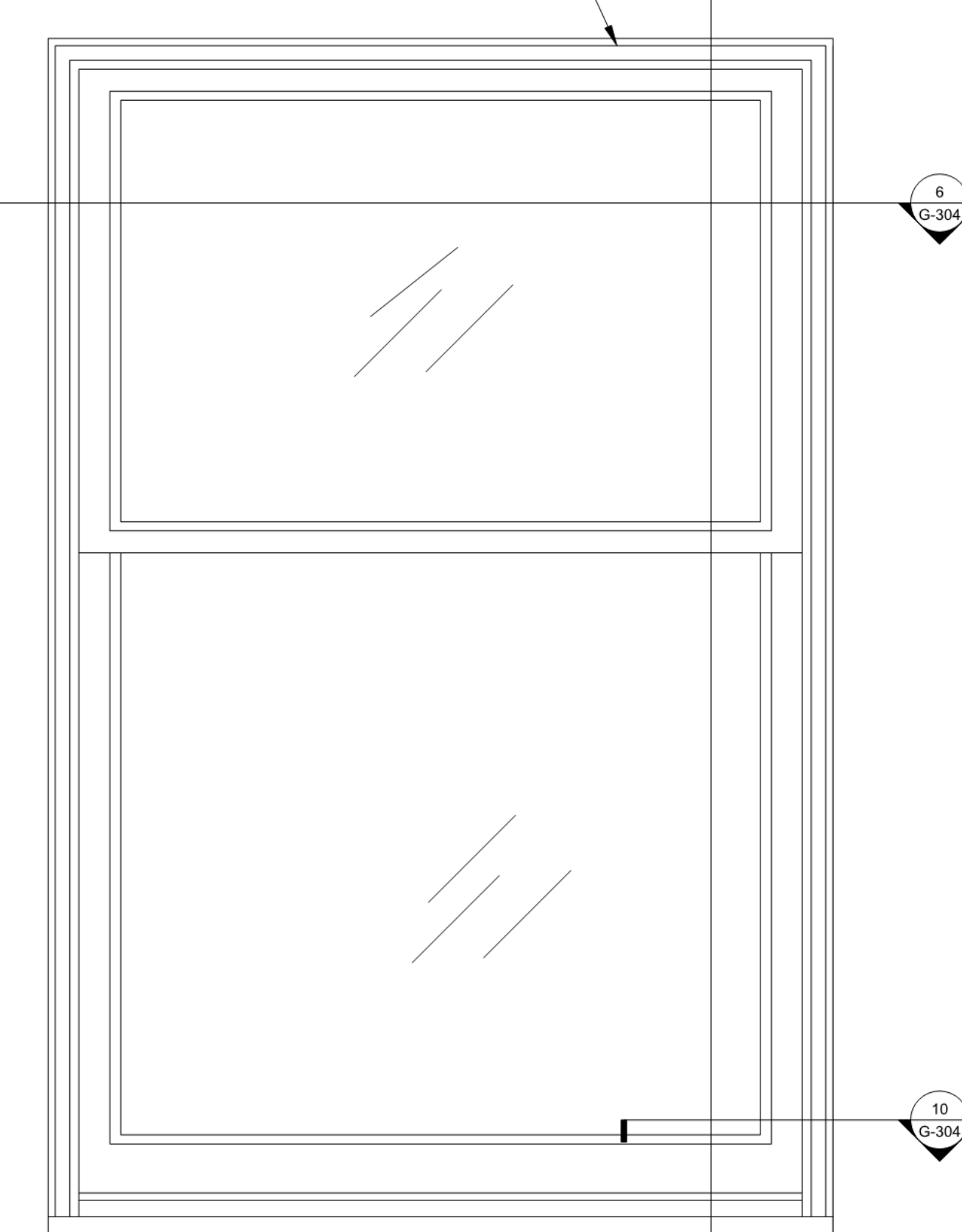

4 West Facade: Proposed Side Bay Sash - Elevation
1-1/2" = 1'-0"

PROVIDE NEW COPPER-CLAD 1/1" OPERATING DOUBLE-HUNG SASH TO MATCH ORIGINALS IN PROFILES, GLAZING AREA, FINISH, AND OPERATION. CONTRACTOR TO VERIFY ALL DIMENSIONS ONSITE PRIOR TO FABRICATION. (TYP.)

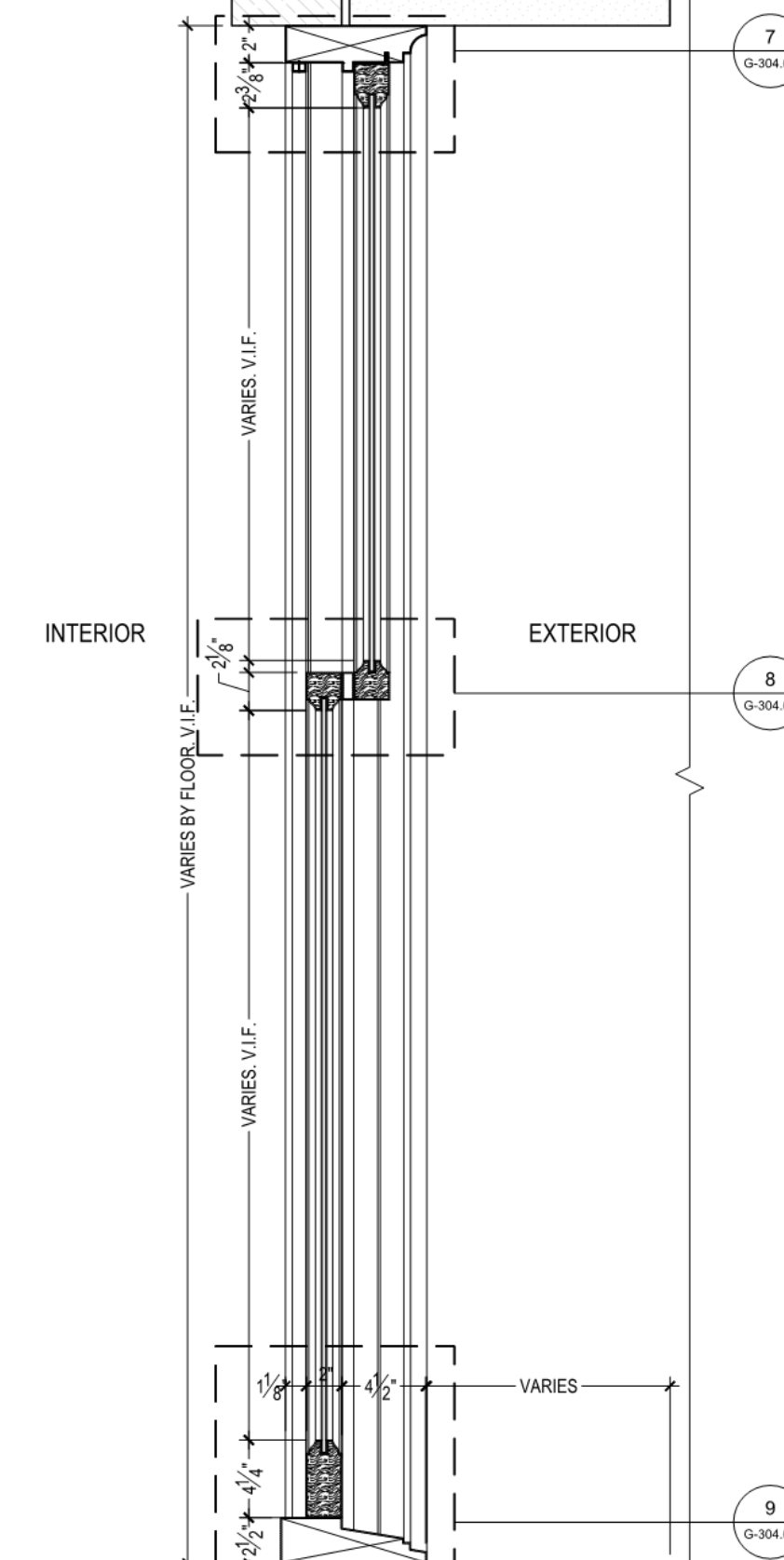

5 Proposed Side Bay Sash - Vert. Section
1-1/2" = 1'-0"

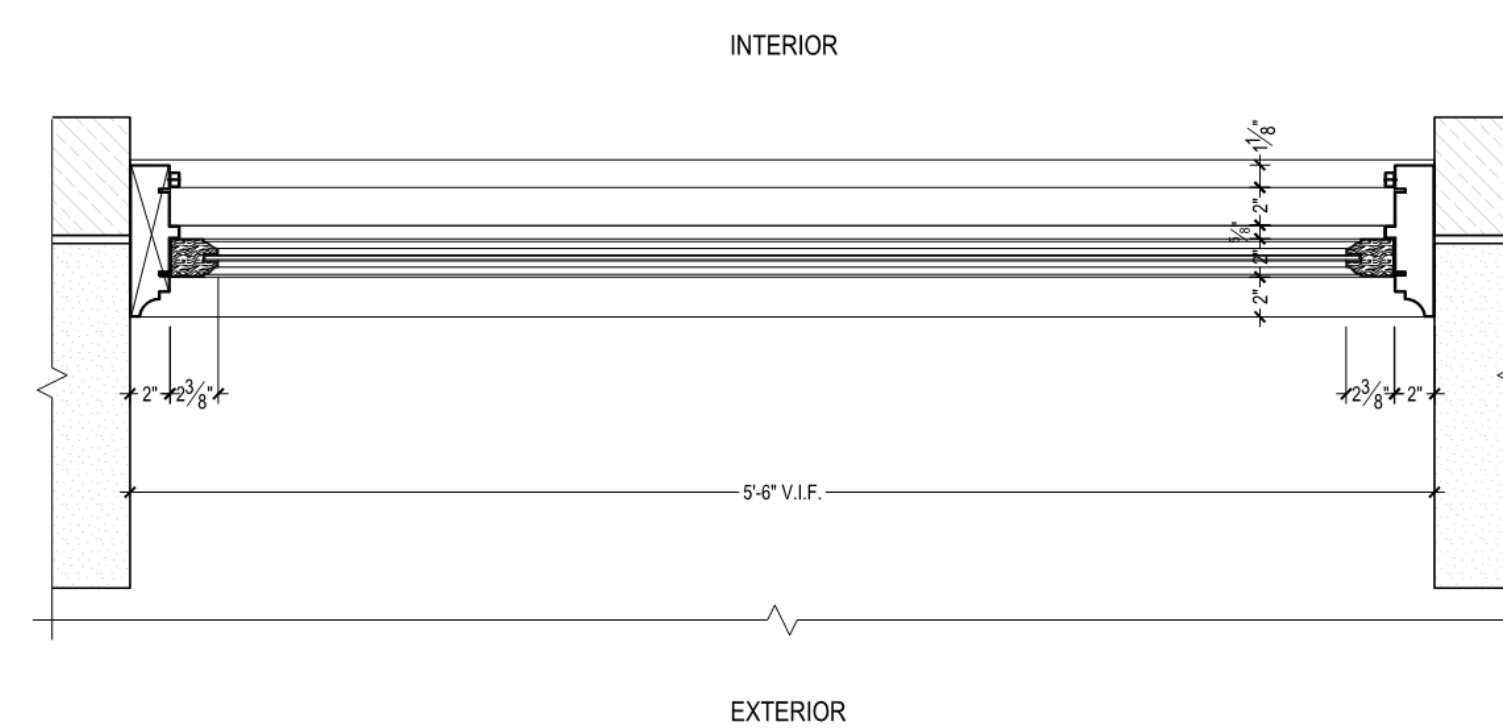

3 Proposed Center Bay Sash - Plan Section
1-1/2" = 1'-0"

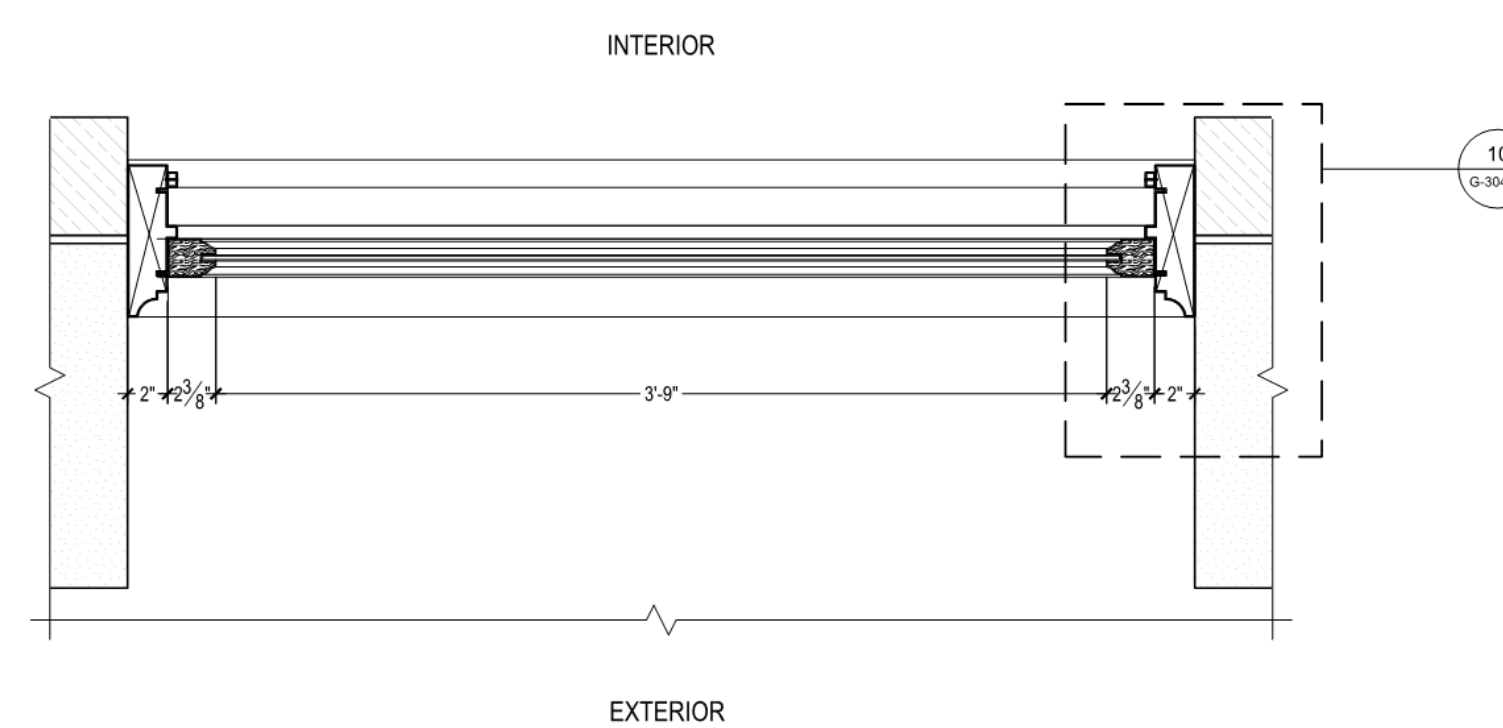

6 Proposed Side Bay Sash - Plan Section
1-1/2" = 1'-0"

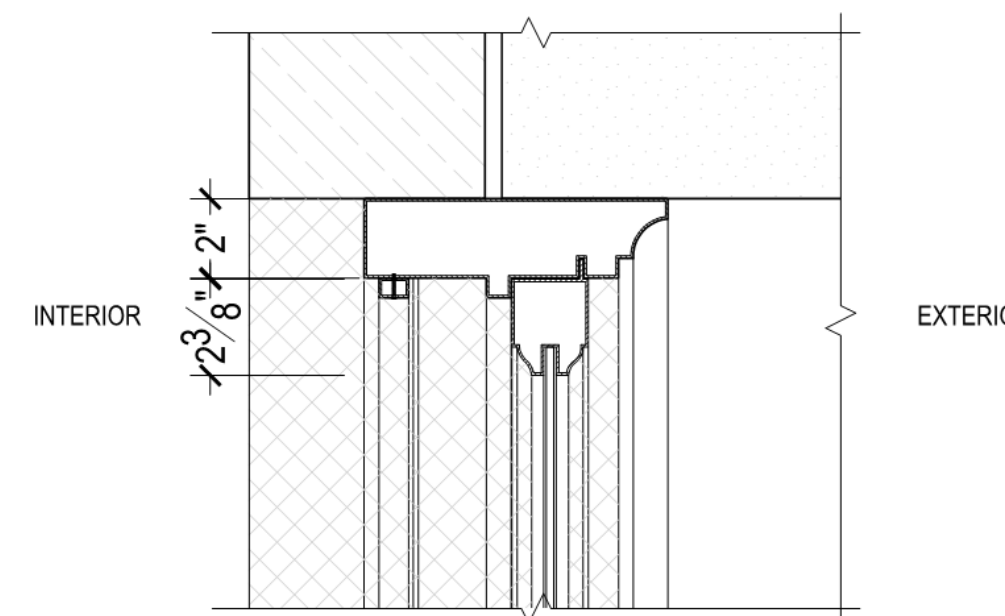

7 Typ. Proposed Header - Vert. Section
3" = 1'-0"

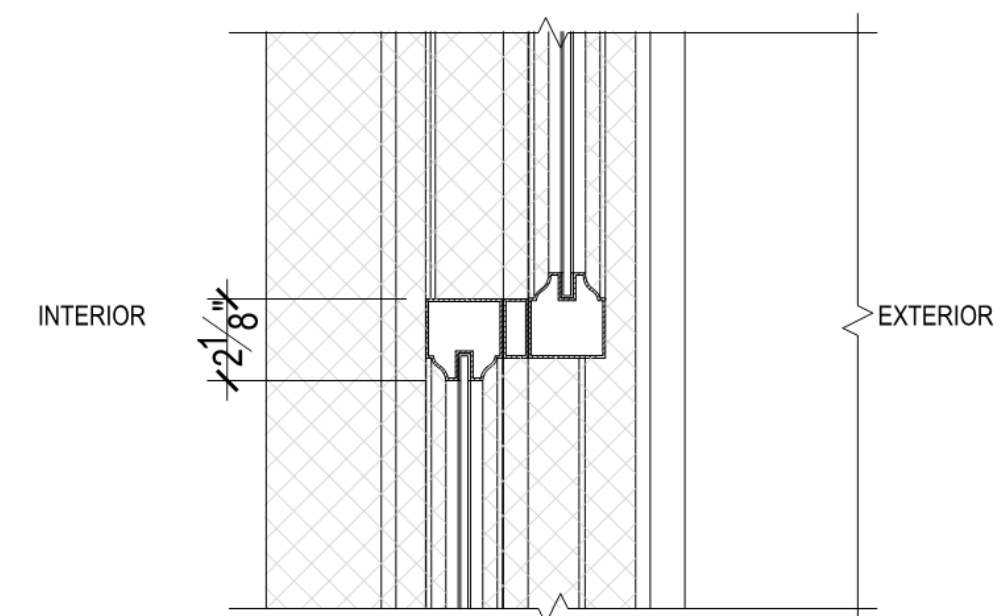

8 Typ. Proposed Meeting Rail - Vert. Section
3" = 1'-0"

PROVIDE NEW SELF-ADHERED WATERPROOFING MEMBRANE (INDICATED WITH HATCH) OVER CLEANED AND PRIMED BACKUP AND LIMESTONE SILL MASONRY; EXTEND FULLY ONTO SILL PAN END DAMS. (TYP.)

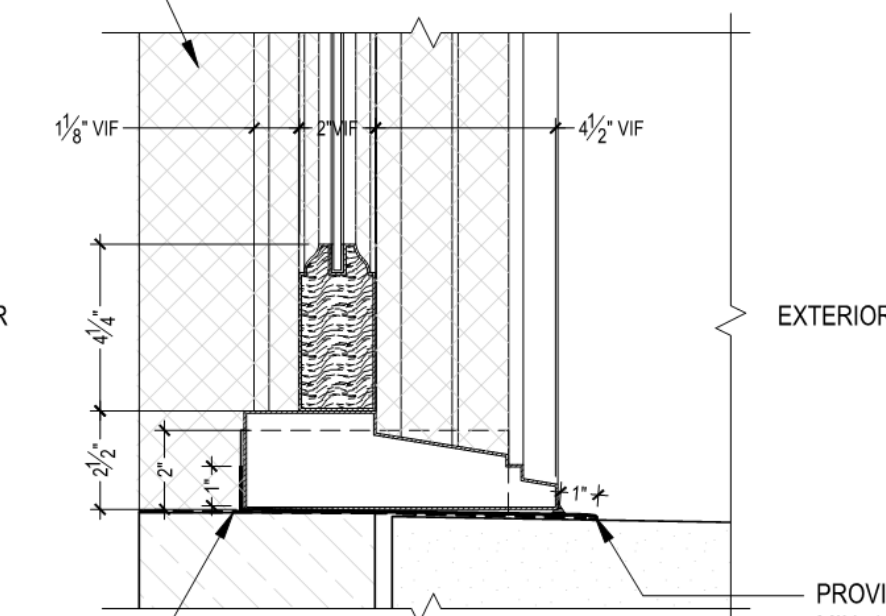

9 Typ. Proposed Sill - Vert. Section
3" = 1'-0"

PROVIDE NEW SELF-ADHERED WATERPROOFING MEMBRANE OVER CLEANED AND PRIMED MASONRY BACKUP AND LIMESTONE SILL; SET ATOP NEW SELF-ADHERED MEMBRANE, AND FASTEN AT EACH SIDE LEG WITH TWO (2) COPPER NAILS OR SCREWS. (TYP.)

PROVIDE NEW COPPER PAN FLASHING PITCHED MIN. 1/8" PER FOOT TO EXTERIOR, WITH MIN. 2" TALL END DAMS, 3/8" HEIMED EDGE, AND 1" REAR LEG BEYOND INTERIOR FACE OF SASH; SET ATOP NEW SELF-ADHERED MEMBRANE, AND FASTEN AT EACH SIDE LEG WITH TWO (2) COPPER NAILS OR SCREWS. (TYP.)

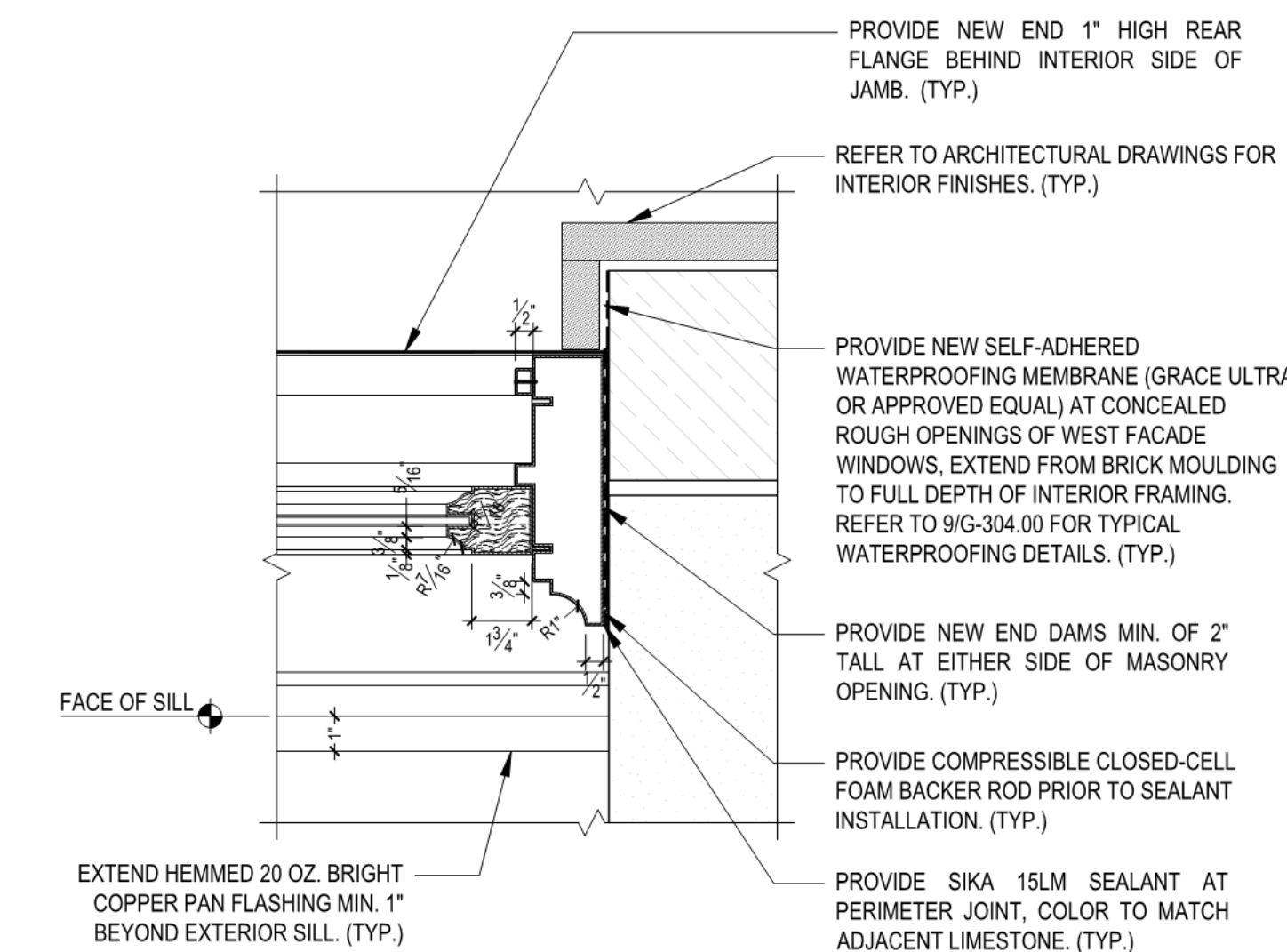

10 Typ. Proposed Jamb - Plan Section
3" = 1'-0"

KEY PLAN: PROJECT #83 WEST 57TH ST WEST 58TH ST WEST 59TH ST WEST 60TH ST WEST 61ST ST WEST 62ND ST WEST 63RD ST WEST 64TH ST WEST 65TH ST WEST 66TH ST WEST 67TH ST WEST 68TH ST WEST 69TH ST WEST 70TH ST WEST 71ST ST WEST 72ND ST WEST 73RD ST WEST 74TH ST WEST 75TH ST WEST 76TH ST WEST 77TH ST WEST 78TH ST WEST 79TH ST WEST 80TH ST WEST 81ST ST WEST 82ND ST WEST 83RD ST WEST 84TH ST WEST 85TH ST WEST 86TH ST WEST 87TH ST WEST 88TH ST WEST 89TH ST WEST 90TH ST WEST 91ST ST WEST 92ND ST WEST 93RD ST WEST 94TH ST WEST 95TH ST WEST 96TH ST WEST 97TH ST WEST 98TH ST WEST 99TH ST WEST 100TH ST		TRUE NORTH	
DEVELOPER: EXTELL DEVELOPMENT COMPANY 805 THIRD AVENUE, 7TH FLOOR NEW YORK, NY 10022 USA TEL: 212 712 6000 FAX: 212 712 6100			
DESIGN ARCHITECT: Base Building Shell & Core ADRIAN SMITH + GORDON GILL ARCHITECTURE 111 WEST MONROE STREET SUITE 2300 CHICAGO IL 60603 TEL: 312 920 1888 FAX: 312 920 1775			
INTERIOR DESIGNER: Residential Rotter Architecture and Design Studio, PLLC 288 Fifth Ave, 7th Floor New York, NY 10001 TEL: 646 989 7000 FAX:			
ARCHITECT OF RECORD: Base Building Shell, Core, & Residential AAI ARCHITECTS, P.C. 401 Wellington St. W., 3rd Floor Toronto, ON M5V 1E7 Canada TEL: 416 967 1500 FAX: 416 967 7150			
STRUCTURAL ENGINEERS: WSP CANTOR SEINUK 228 EAST 45th Street New York, NY 10017 USA TEL: 212 687 8800 FAX: 646 487 5501			
MEP ENGINEERS: AKF GROUP 100 Broadway New York, NY 10038 USA TEL: 212 354 5656 FAX: 212 354 5668			
GEOTECHNICAL ENGINEERS: Langan Engineering & Environmental Services 21 Penn Plaza - 360 West 31st Street, 8th Floor New York, NY 10001-2227 TEL: 212 479 5400 FAX: 212 479 5444			
CODE CONSULTANTS: Construction Consulting Associates 100 Church Street New York, NY 10007 TEL: 212 385 1818 FAX: 212 385 1911			
CURTAINWALL CONSULTANT: AJLP Consulting 40 Worth Street, Suite 826 New York, NY 10013 TEL: 212 757 5550 FAX: 646 219 8508			
LANDMARK/PRESERVATION CONSULTANT: Jan Hird Pokorny Associates, Inc. 39 West 37th Street, 12A New York, NY 10018 TEL: 212 759 6462 FAX: 212 759 6540			
No.	DESCRIPTION	DATE	
1	ISSUED FOR SCHEMATIC DESIGN	04 APR 14	
2	ISSUED FOR DESIGN DEVELOPMENT	01 JUL 14	
3	CD PROGRESS ISSUE 1	15 OCT 14	
4	CD PROGRESS ISSUE 2 FOR LPC	12 DEC 14	
Discrepancies must be reported immediately to the Architect before proceeding. Only figured dimensions are to be used. Contractors must check all dimensions on site. This drawing is protected by copyright.			
ALL DIMENSIONS ARE SHOWN IN IMPERIAL.			
CONSULTANT: JHPA JAN HIRD POKORNY ASSOCIATES, INC. 217 WEST 57TH STREET NEW YORK, NY			
DRAWING TITLE: 1780 Broadway West Facade: Proposed Center and Side Bay Windows			
SEAL & SIGNATURE:	DATE:	12/12/14	
PROJECT No:	1216-00	REV:	
CHK:	Author	4	
SCALE:	Checker		
DWG No:			
DOB PAGE No. of		DOB 8-SCAN	
DOB EMPLOYEE STAMP		DOB 8-SCAN	

KEY PLAN: PROJECT #83 WEST 57TH ST WEST 58TH ST WEST 59TH ST WEST 60TH ST WEST 61ST ST WEST 62ND ST WEST 63RD ST WEST 64TH ST WEST 65TH ST WEST 66TH ST WEST 67TH ST WEST 68TH ST WEST 69TH ST WEST 70TH ST WEST 71ST ST WEST 72ND ST WEST 73RD ST WEST 74TH ST WEST 75TH ST WEST 76TH ST WEST 77TH ST WEST 78TH ST WEST 79TH ST WEST 80TH ST WEST 81ST ST WEST 82ND ST WEST 83RD ST WEST 84TH ST WEST 85TH ST WEST 86TH ST WEST 87TH ST WEST 88TH ST WEST 89TH ST WEST 90TH ST WEST 91ST ST WEST 92ND ST WEST 93RD ST WEST 94TH ST WEST 95TH ST WEST 96TH ST WEST 97TH ST WEST 98TH ST WEST 99TH ST WEST 100TH ST		TRUE NORTH	
DEVELOPER: EXTELL DEVELOPMENT COMPANY 805 THIRD AVENUE, 7TH FLOOR NEW YORK, NY 10022 USA TEL: 212 712 6000 FAX: 212 712 6100			
DESIGN ARCHITECT: Base Building Shell & Core ADRIAN SMITH + GORDON GILL ARCHITECTURE 111 WEST MONROE STREET SUITE 2300 CHICAGO IL 60603 TEL: 312 920 1888 FAX: 312 920 1775			
INTERIOR DESIGNER: Residential Rotter Architecture and Design Studio, PLLC 288 Fifth Ave, 7th Floor New York, NY 10001 TEL: 646 989 7000 FAX:			
ARCHITECT OF RECORD: Base Building Shell, Core, & Residential AAI ARCHITECTS, P.C. 401 Wellington St. W., 3rd Floor Toronto, ON M5V 1E7 Canada TEL: 416 967 1500 FAX: 416 967 7150			
STRUCTURAL ENGINEERS: WSP CANTOR SEINUK 228 EAST 45th Street New York, NY 10017 USA TEL: 212 687 8800 FAX: 646 487 5501			
MEP ENGINEERS: AKF GROUP 105 Broadway, 22nd Floor New York, NY 10038 USA TEL: 212 354 5656 FAX: 212 354 5668			
GEOTECHNICAL ENGINEERS: Langan Engineering & Environmental Services 21 Penn Plaza - 360 West 31st Street, 8th Floor New York, NY 10001-2227 TEL: 212 479 5400 FAX: 212 479 5444			
CODE CONSULTANTS: Construction Consulting Associates 100 Church Street New York, NY 10007 TEL: 212 385 1818 FAX: 212 385 1911			
CURTAINWALL CONSULTANT: AJLP Consulting 40 Worth Street, Suite 826 New York, NY 10013 TEL: 212 757 5550 FAX: 646 219 8508			
LANDMARK/PRESERVATION CONSULTANT: Jan Hird Pokorny Associates, Inc. 39 West 37th Street, 12A New York, NY 10018 TEL: 212 759 6462 FAX: 212 759 6540			
No.	DESCRIPTION	DATE	
1	D.O.B. SUBMISSION	18 FEB 15	
	D.O.B. SUBMISSION	27 APR 14	
Discrepancies must be reported immediately to the Architect before proceeding. Only figured dimensions are to be used. Contractors must check all dimensions on site. This drawing is protected by copyright.			
ALL DIMENSIONS ARE SHOWN IN IMPERIAL.			
CONSULTANT: AAI ARCHITECTS, P.C.			
PROJECT: 217 WEST 57TH STREET NEW YORK, NY			
DRAWING TITLE: 1780 Broadway West Facade: Proposed Center and Side Bay Windows			
SEAL & SIGNATURE:	DATE:	15 FEB 15	
PROJECT No:	1216-00	REV:	
DRAWN:	Author	1	
CHK:	Checker		
SCALE:			
DWG No:			
DOB PAGE No. of		DOB 8-SCAN	
DOB EMPLOYEE STAMP		DOB 8-SCAN	

SEAL & SIGNATURE:	DATE:	15 FEB 15	
PROJECT No:	1216-00	REV:	
DRAWN:	Author	1	
CHK:	Checker		
SCALE:			
DWG No:			
DOB PAGE No. of		DOB 8-SCAN	
DOB EMPLOYEE STAMP:		DOB 8-SCAN:	

	G-304.00
DOB PAGE No. 489 of 530	
DOB 8-SCAN:	

	Damian Titus
APPROVED Under Directive 2 of 1975 Date: 07/05/2015 NYC Development Hub	

30' x 40' AIA E-SHEET SIZE

RESTORE EXISTING COPPER-CLAD 4 LIGHT
OPERATING PIVOTING TRANSOM SASH. REPLACE
GLAZING AS REQUIRED. (TYP.)

PROVIDE NEW COPPER FACINGS FOR MULLIONS
TO REPLICATE ORIGINALS.

PROVIDE NEW COPPER-CLAD 2/2 OPERATING
DOUBLE-HUNG SASH TO MATCH ORIGINALS IN
PROFILES, GLAZING AREA, FINISH, AND
OPERATION. CONTRACTOR TO VERIFY ALL
DIMENSIONS ON-SITE PRIOR TO FABRICATION. (TYP.)

RESTORE EXISTING COPPER-CLAD 4 LIGHT
OPERATING PIVOTING TRANSOM. (TYP.)

PROVIDE NEW 3'-0" X 7'-0" INSWING COPPER
KALAMEN DOOR WITH SATIN BRONZE
HARDWARE, TO MATCH PROFILES AND DETAILING
OF ADJACENT WINDOWS. MODIFY EXISTING
KALAMEN MULLIONS TO ACCOMMODATE NEW
DOOR JAMB. (REFER TO MASONRY NOTES FOR
COORDINATION WITH ALTERATIONS TO EXISTING
LIMESTONE BALCONY SURROUND.)

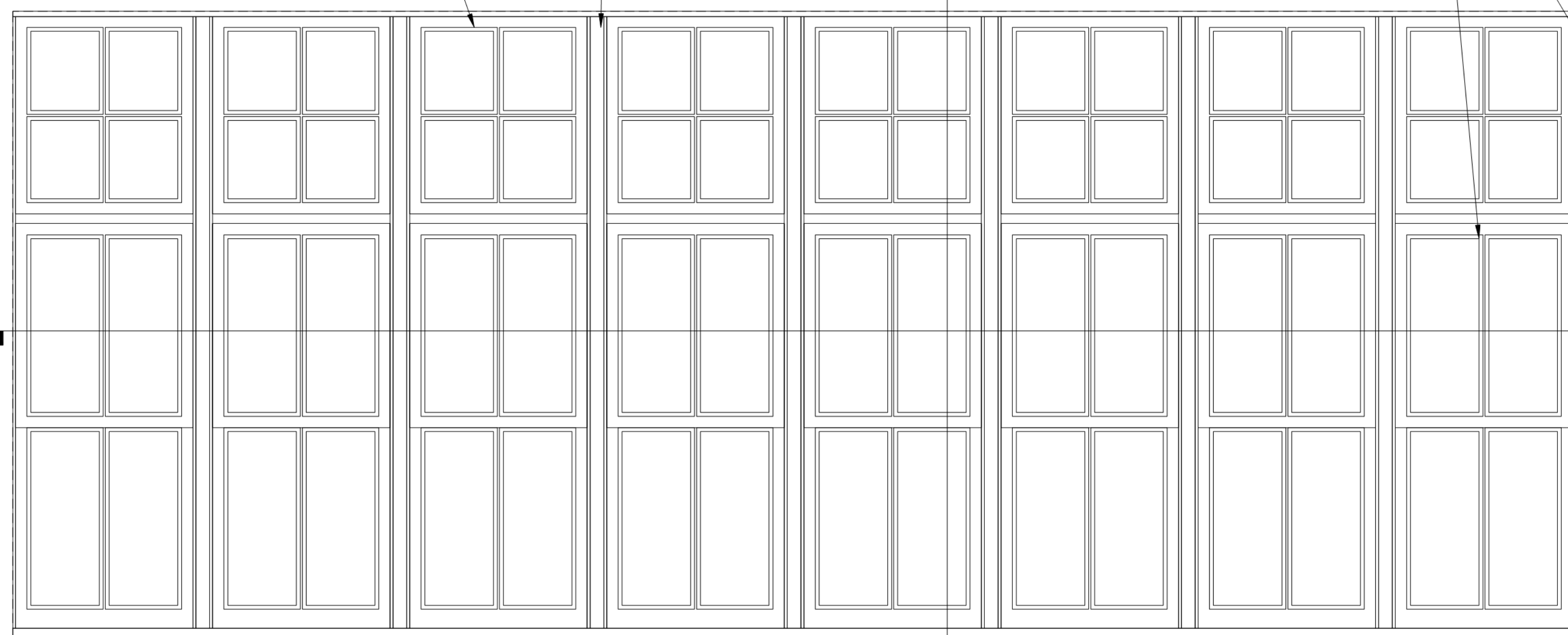

1 Proposed 12th Flr
Windows: Elevations
3/4" = 1'-0"

SOUTH

NORTH

REFER TO W-12-1 IN SCHEDULE
FOR MORE DETAILS.REFER TO W-12-3 IN SCHEDULE
FOR MORE DETAILS.

2 Proposed 12th Flr
Windows: Detail Sections
1/12" = 1'-0"

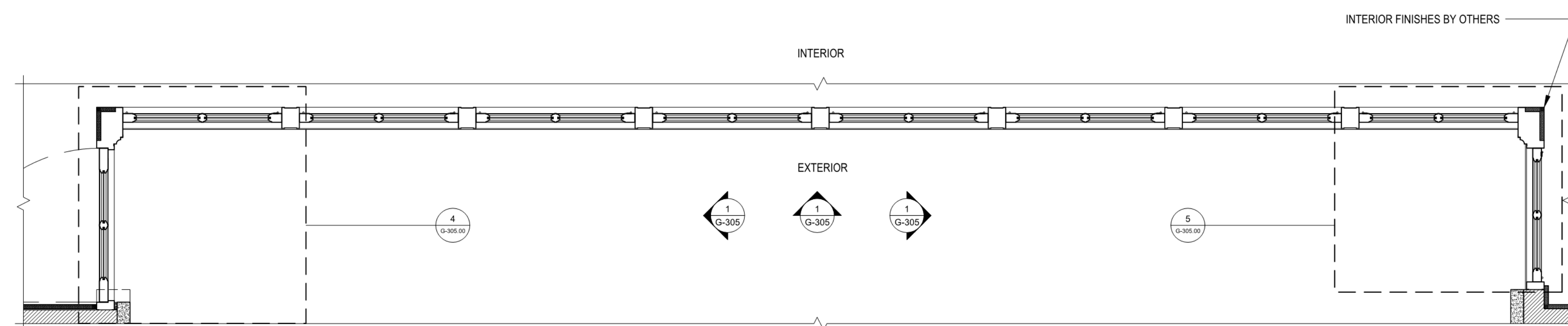

3 Proposed 12th Flr Plan Section
3/4" = 1'-0"

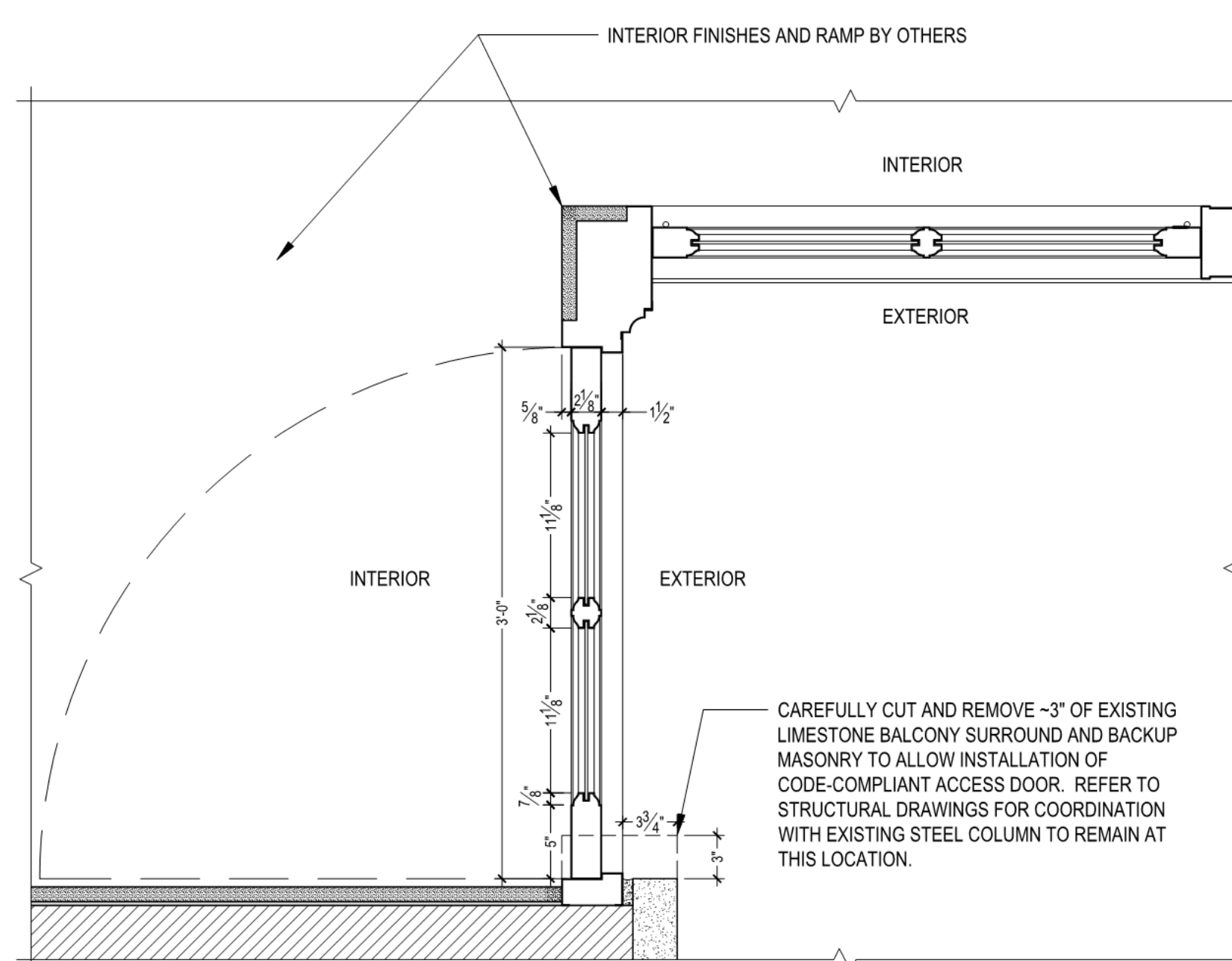

4 Proposed 12th Flr
North Return Door: Plan
1-1/2" = 1'-0"

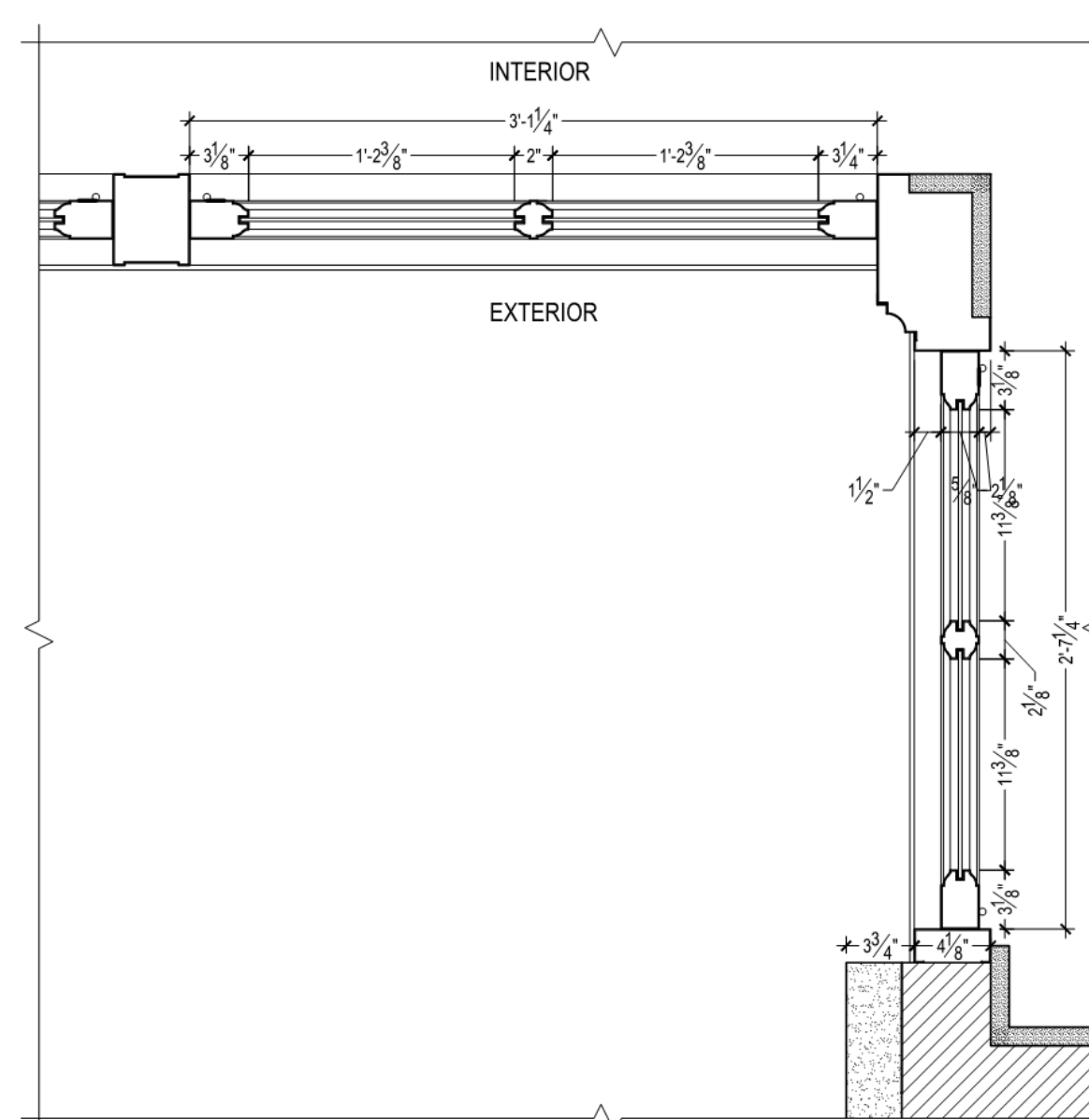

5 Proposed 12th Flr
South Return Window: Plan
1-1/2" = 1'-0"

WINDOW SCHEDULE						
TAG	LOCATION	FLOOR	TYPE	WINDOW MATERIAL	QUANTITY	WINDOW SIZE
W-2-1 AND W-2-2	WEST ELEVATION	2ND	FIXED SINGLE LIGHT	T.B.D.	2	4'-4 1/16" W x 6'-11" H
W-3-1	WEST ELEVATION	3RD	1/1 DH WINDOW	COPPER KALAMEN	1	4'-0" W x 6'-10 9/32" H
W-3-2 THRU W-3-5	WEST ELEVATION	3RD	1/1 DH WINDOW	COPPER KALAMEN	4	5'-0" W x 6'-11 17/32" H
W-3-6	WEST ELEVATION	3RD	1/1 DH WINDOW	COPPER KALAMEN	1	4'-0" W x 6'-10 9/32" H
W-4-1	WEST ELEVATION	4TH	1/1 DH WINDOW	COPPER KALAMEN	1	4'-0" W x 8'-0 31/32" H
W-4-2 THRU W-4-5	WEST ELEVATION	4TH	1/1 DH WINDOW	COPPER KALAMEN	4	5'-0" W x 8'-0" H
W-4-6	WEST ELEVATION	4TH	1/1 DH WINDOW	COPPER KALAMEN	1	4'-0" W x 8'-0 31/32" H
W-5-1	WEST ELEVATION	5TH	1/1 DH WINDOW	COPPER KALAMEN	1	4'-0" W x 8'-0 31/32" H
W-5-2 THRU W-5-5	WEST ELEVATION	5TH	1/1 DH WINDOW	COPPER KALAMEN	4	5'-0" W x 8'-0" H
W-5-6	WEST ELEVATION	5TH	1/1 DH WINDOW	COPPER KALAMEN	1	4'-0" W x 8'-0 31/32" H
W-6-1	WEST ELEVATION	6TH	1/1 DH WINDOW	COPPER KALAMEN	1	4'-0" W x 8'-0 31/32" H
W-6-2 THRU W-6-5	WEST ELEVATION	6TH	1/1 DH WINDOW	COPPER KALAMEN	4	5'-0" W x 8'-0" H
W-6-6	WEST ELEVATION	6TH	1/1 DH WINDOW	COPPER KALAMEN	1	4'-0" W x 8'-0 31/32" H
W-7-1	WEST ELEVATION	7TH	1/1 DH WINDOW	COPPER KALAMEN	1	4'-0" W x 8'-0 31/32" H
W-7-2 THRU W-7-5	WEST ELEVATION	7TH	1/1 DH WINDOW	COPPER KALAMEN	4	5'-0" W x 8'-0" H
W-7-6	WEST ELEVATION	7TH	1/1 DH WINDOW	COPPER KALAMEN	1	4'-0" W x 8'-0 31/32" H
W-8-1	WEST ELEVATION	8TH	1/1 DH WINDOW	COPPER KALAMEN	1	4'-0" W x 8'-0 31/32" H
W-8-2 THRU W-8-5	WEST ELEVATION	8TH	1/1 DH WINDOW	COPPER KALAMEN	4	5'-0" W x 8'-0" H
W-8-6	WEST ELEVATION	8TH	1/1 DH WINDOW	COPPER KALAMEN	1	4'-0" W x 8'-0 31/32" H
W-9-1	WEST ELEVATION	9TH	1/1 DH WINDOW	COPPER KALAMEN	1	4'-0" W x 8'-0 31/32" H
W-9-2 THRU W-9-5	WEST ELEVATION	9TH	1/1 DH WINDOW	COPPER KALAMEN	4	5'-0" W x 8'-0" H
W-9-6	WEST ELEVATION	9TH	1/1 DH WINDOW	COPPER KALAMEN	1	4'-0" W x 8'-0 31/32" H
W-10-1	WEST ELEVATION	10TH	1/1 DH WINDOW	COPPER KALAMEN	1	4'-0" W x 8'-0 31/32" H
W-10-2 THRU W-10-5	WEST ELEVATION	10TH	1/1 DH WINDOW	COPPER KALAMEN	4	5'-0" W x 8'-0" H
W-10-6	WEST ELEVATION	10TH	1/1 DH WINDOW	COPPER KALAMEN	1	4'-0" W x 8'-0 31/32" H
W-11-1	WEST ELEVATION	11TH	1/1 DH WINDOW	COPPER KALAMEN	1	4'-0" W x 7'-1 7/32" H
W-11-2 THRU W-11-5	WEST ELEVATION	11TH	1/1 DH WINDOW	COPPER KALAMEN	4	5'-0" W x 7'-0" H
W-11-6	WEST ELEVATION	11TH	1/1 DH WINDOW	COPPER KALAMEN	1	4'-0" W x 7'-1 7/32" H
W-12-1	WEST ELEVATION	12TH	2/2 DH WINDOW	COPPER KALAMEN	1	2'-10 1/16" W x 7'-2 7/8" H
W-12-2	WEST ELEVATION	12TH	2/2 DH WINDOW	COPPER KALAMEN	1 WINDOW, INCLUDE 8 SASHES	27'-3 1/2" W x 7'-2 7/8" H
W-12-3	WEST ELEVATION	12TH	INSWING DOOR	COPPER KALAMEN	1	3'-0" W x 7'-2 7/8" H

ALTERNATES						
TAG	LOCATION	FLOOR	TYPE	WINDOW MATERIAL	QUANTITY	WINDOW SIZE
W-12-4	WEST ELEVATION	12TH	4 LIGHT PIVOT TRANSOM	COPPER KALAMEN		27'-3 1/2" W x 3'-8 1/2" H

KEY PLAN:
PROJECT #60
WEST 9TH ST
WEST 8TH ST
WEST 7TH ST
7TH AVE
8TH AVE
9TH AVE
10TH AVE
11TH AVE
12TH AVE
13TH AVE
14TH AVE
15TH AVE
16TH AVE
17TH AVE
18TH AVE
19TH AVE
20TH AVE
21ST AVE
22ND AVE
23RD AVE
24TH AVE
25TH AVE
26TH AVE
27TH AVE
28TH AVE
29TH AVE
30TH AVE
31ST AVE
32ND AVE
33RD AVE
34TH AVE
35TH AVE
36TH AVE
37TH AVE
38TH AVE
39TH AVE
40TH AVE
41ST AVE
42ND AVE
43RD AVE
44TH AVE
45TH AVE
46TH AVE
47TH AVE
48TH AVE
49TH AVE
50TH AVE
51ST AVE
52ND AVE
53RD AVE
54TH AVE
55TH AVE
56TH AVE
57TH AVE
58TH AVE
59TH AVE
60TH AVE
61ST AVE
62ND AVE
63RD AVE
64TH AVE
65TH AVE
66TH AVE
67TH AVE
68TH AVE
69TH AVE
70TH AVE
71ST AVE
72ND AVE
73RD AVE
74TH AVE
75TH AVE
76TH AVE
77TH AVE
78TH AVE
79TH AVE
80TH AVE
81ST AVE
82ND AVE
83RD AVE
84TH AVE
85TH AVE
86TH AVE
87TH AVE
88TH AVE
89TH AVE
90TH AVE
91ST AVE
92ND AVE
93RD AVE
94TH AVE
95TH AVE
96TH AVE
97TH AVE
98TH AVE
99TH AVE
100TH AVE
101ST AVE
102ND AVE
103RD AVE
104TH AVE
105TH AVE
106TH AVE
107TH AVE
108TH AVE
109TH AVE
110TH AVE
111ST AVE
112ND AVE
113RD AVE
114TH AVE
115TH AVE
116TH AVE
117TH AVE
118TH AVE
119TH AVE
120TH AVE
121ST AVE
122ND AVE
123RD AVE
124TH AVE
125TH AVE
126TH AVE
127TH AVE
128TH AVE
129TH AVE
130TH AVE
131ST AVE
132ND AVE
133RD AVE
134TH AVE
135TH AVE
136TH AVE
137TH AVE
138TH AVE
139TH AVE
140TH AVE
141ST AVE
142ND AVE
143RD AVE
144TH AVE
145TH AVE
146TH AVE
147TH AVE
148TH AVE
149TH AVE
150TH AVE
151ST AVE
152ND AVE
153RD AVE
154TH AVE
155TH AVE
156TH AVE
157TH AVE
158TH AVE
159TH AVE
160TH AVE
161ST AVE
162ND AVE
163RD AVE
164TH AVE
165TH AVE
166TH AVE
167TH AVE
168TH AVE
169TH AVE
170TH AVE
171ST AVE
172ND AVE
173RD AVE
174TH AVE
175TH AVE
176TH AVE
177TH AVE
178TH AVE
179TH AVE
180TH AVE
181ST AVE
182ND AVE
183RD AVE
184TH AVE
185TH AVE
186TH AVE
187TH AVE
188TH AVE
189TH AVE
190TH AVE
191ST AVE
192ND AVE
193RD AVE
194TH AVE
195TH AVE
196TH AVE
197TH AVE
198TH AVE
199TH AVE
200TH AVE
201ST AVE
202ND AVE
203RD AVE
204TH AVE
205TH AVE
206TH AVE
207TH AVE
208TH AVE
209TH AVE
210TH AVE
211ST AVE
212ND AVE
213RD AVE
214TH AVE
215TH AVE
216TH AVE
217TH AVE
218TH AVE
219TH AVE
220TH AVE
221ST AVE
222ND AVE
223RD AVE
224TH AVE
225TH AVE
226TH AVE
227TH AVE
228TH AVE
229TH AVE
230TH AVE
231ST AVE
232ND AVE
233RD AVE
234TH AVE
235TH AVE
236TH AVE
237TH AVE
238TH AVE
239TH AVE
240TH AVE
241ST AVE
242ND AVE
243RD AVE
244TH AVE
245TH AVE
246TH AVE
247TH AVE
248TH AVE
249TH AVE
250TH AVE
251ST AVE
252ND AVE
253RD AVE
254TH AVE
255TH AVE
256TH AVE
257TH AVE
258TH AVE
259TH AVE
260TH AVE
261ST AVE
262ND AVE
263RD AVE
264TH AVE
265TH AVE
266TH AVE
267TH AVE
268TH AVE
269TH AVE
270TH AVE
271ST AVE
272ND AVE
273RD AVE
274TH AVE
275TH AVE
276TH AVE
277TH AVE
278TH AVE
279TH AVE
280TH AVE
281ST AVE
282ND AVE
283RD AVE
284TH AVE
285TH AVE
286TH AVE
287TH AVE
288TH AVE
289TH AVE
290TH AVE
291ST AVE
292ND AVE
293RD AVE
294TH AVE
295TH AVE
296TH AVE
297TH AVE
298TH AVE
299TH AVE
300TH AVE
301ST AVE
302ND AVE
303RD AVE
304TH AVE
305TH AVE
306TH AVE
307TH AVE
308TH AVE
309TH AVE
310TH AVE
311ST AVE
312ND AVE
313RD AVE
314TH AVE
315TH AVE
316TH AVE
317TH AVE
318TH AVE
319TH AVE
320TH AVE
321ST AVE
322ND AVE
323RD AVE
324TH AVE
325TH AVE
326TH AVE
327TH AVE
328TH AVE
329TH AVE
330TH AVE
331ST AVE
332ND AVE
333RD AVE
334TH AVE
335TH AVE
336TH AVE
337TH AVE
338TH AVE
339TH AVE
340TH AVE
341ST AVE
342ND AVE
343RD AVE
344TH AVE
345TH AVE
346TH AVE
347TH AVE
348TH AVE
349TH AVE
350TH AVE
351ST AVE
352ND AVE
353RD AVE
354TH AVE
355TH AVE
356TH AVE
357TH AVE
358TH AVE
359TH AVE
360TH AVE
361ST AVE
362ND AVE
363RD AVE
364TH AVE
365TH AVE
366TH AVE
367TH AVE
368TH AVE
369TH AVE
370TH AVE
371ST AVE
372ND AVE
373RD AVE
374TH AVE
375TH AVE
376TH AVE
377TH AVE
378TH AVE
379TH AVE
380TH AVE
381ST AVE
382ND AVE
383RD AVE
384TH AVE
385TH AVE
386TH AVE
387TH AVE
388TH AVE
389TH AVE
390TH AVE
391ST AVE
392ND AVE
393RD AVE
394TH AVE
395TH AVE
396TH AVE
397TH AVE
398TH AVE
399TH AVE
400TH AVE
401ST AVE
402ND AVE
403RD AVE
404TH AVE
405TH AVE
406TH AVE
407TH AVE
408TH AVE
409TH AVE
410TH AVE
411ST AVE
412ND AVE
413RD AVE
414TH AVE
415TH AVE
416TH AVE
417TH AVE
418TH AVE
419TH AVE
420TH AVE
421ST AVE
422ND AVE
423RD AVE
424TH AVE
425TH AVE
426TH AVE
427TH AVE
428TH AVE
429TH AVE
430TH AVE
431ST AVE
432ND AVE
433RD AVE
434TH AVE
435TH AVE
436TH AVE
437TH AVE
438TH AVE
439TH AVE
440TH AVE
441ST AVE
442ND AVE
443RD AVE
444TH AVE
445TH AVE
446TH AVE
447TH AVE
448TH AVE
449TH AVE
450TH AVE
451ST AVE
452ND AVE
453RD AVE
454TH AVE
455TH AVE
456TH AVE
457TH AVE
458TH AVE
459TH AVE
460TH AVE
461ST AVE
462ND AVE
463RD AVE
464TH AVE
465TH AVE
466TH AVE
467TH AVE
468TH AVE
469TH AVE
470TH AVE
471ST AVE
472ND AVE
473RD AVE
474TH AVE
475TH AVE
476TH AVE
477TH AVE
478TH AVE
479TH AVE
480TH AVE
481ST AVE
482ND AVE
483RD AVE
484TH AVE
485TH AVE
486TH AVE
487TH AVE
488TH AVE
489TH AVE
490TH AVE
491ST AVE
492ND AVE
493RD AVE
494TH AVE
495TH AVE
496TH AVE
497TH AVE
498TH AVE
499TH AVE
500TH AVE
501ST AVE
502ND AVE
503RD AVE
504TH AVE
505TH AVE
506TH AVE
507TH AVE
508TH AVE
509TH AVE
510TH AVE
511ST AVE
512ND AVE
513RD AVE
514TH AVE
515TH AVE
516TH AVE
517TH AVE
518TH AVE
519TH AVE
520TH AVE
521ST AVE
522ND AVE
523RD AVE
524TH AVE
525TH AVE
526TH AVE
527TH AVE
528TH AVE
529TH AVE
530TH AVE
531ST AVE
532ND AVE
533RD AVE
534TH AVE
535TH AVE
536TH AVE
537TH AVE
538TH AVE
539TH AVE
540TH AVE
541ST AVE
542ND AVE
543RD AVE
544TH AVE
545TH AVE
546TH AVE
547TH AVE
548TH AVE
549TH AVE
550TH AVE
551ST AVE
552ND AVE
553RD AVE
554TH AVE
555TH AVE
556TH AVE
557TH AVE
558TH AVE
559TH AVE
560TH AVE
561ST AVE
562ND AVE
563RD AVE
564TH AVE
565TH AVE
566TH AVE
567TH AVE
568TH AVE
569TH AVE
570TH AVE
571ST AVE
572ND AVE
573RD AVE
574TH AVE
575TH AVE
576TH AVE
577TH AVE
578TH AVE
579TH AVE
580TH AVE
581ST AVE
582ND AVE
583RD AVE
584TH AVE
585TH AVE
586TH AVE
587TH AVE
588TH AVE
589TH AVE
590TH AVE
591ST AVE
592ND AVE
593RD AVE
594TH AVE
595TH AVE
596TH AVE
597TH AVE
598TH AVE
599TH AVE
600TH AVE
601ST AVE
602ND AVE
603RD AVE
604TH AVE
605TH AVE
606TH AVE
607TH AVE
608TH AVE
609TH AVE
610TH AVE
611ST AVE
612ND AVE
613RD AVE
614TH AVE
615TH AVE
616TH AVE
617TH AVE
618TH AVE
619TH AVE
620TH AVE
621ST AVE
622ND AVE
623RD AVE
624TH AVE
625TH AVE
626TH AVE
627TH AVE
628TH AVE
629TH AVE
630TH AVE
631ST AVE
632ND AVE
633RD AVE
634TH AVE
635TH AVE
636TH AVE
637TH AVE
638TH AVE
639TH AVE
640TH AVE
641ST AVE
642ND AVE
643RD AVE
644TH AVE
645TH AVE
646TH AVE
647TH AVE
648TH AVE
649TH AVE
650TH AVE
651ST AVE
652ND AVE
653RD AVE
654TH AVE
655TH AVE
656TH AVE
657TH AVE
658TH AVE
659TH AVE
660TH AVE
661ST AVE
662ND AVE
663RD AVE
664TH AVE
665TH AVE
666TH AVE
667TH AVE
668TH AVE
669TH AVE
670TH AVE
671ST AVE
672ND AVE
673RD AVE
674TH AVE
675TH AVE
676TH AVE
677TH AVE
678TH AVE
679TH AVE
680TH AVE
681ST AVE
682ND AVE
683RD AVE
684TH AVE
685TH AVE
686TH AVE
687TH AVE
688TH AVE
689TH AVE
690TH AVE
691ST AVE
692ND AVE
693RD AVE
694TH AVE
695TH AVE
696TH AVE
697TH AVE
698TH AVE
699TH AVE
700TH AVE
701ST AVE
702ND AVE
703RD AVE
704TH AVE
705TH AVE
706TH AVE
707TH AVE
708TH AVE
709TH AVE
710TH AVE
711ST AVE
712ND AVE
713RD AVE
714TH AVE
715TH AVE
716TH AVE
717TH AVE
718TH AVE
719TH AVE
720TH AVE
721ST AVE
722ND AVE
723RD AVE
724TH AVE
725TH AVE
726TH AVE
727TH AVE
728TH AVE
729TH AVE
730TH AVE
731ST AVE
732ND AVE
733RD AVE
734TH AVE
735TH AVE
736TH AVE
737TH AVE
738TH AVE
739TH AVE
740TH AVE
741ST AVE
742ND AVE
743RD AVE
744TH AVE
745TH AVE
746TH AVE
747TH AVE
748TH AVE
749TH AVE
750TH AVE
751ST AVE
752ND AVE
753RD AVE
754TH AVE
755TH AVE
756TH AVE
757TH AVE
758TH AVE
759TH AVE
760TH AVE
761ST AVE
762ND AVE
763RD AVE
764TH AVE
765TH AVE
766TH AVE
767TH AVE
768TH AVE
769TH AVE
770TH AVE
771ST AVE
772ND AVE
773RD AVE
774TH AVE
775TH AVE
776TH AVE
777TH AVE
778TH AVE
779TH AVE
780TH AVE
781ST AVE
782ND AVE
783RD AVE
784TH AVE
785TH AVE
786TH AVE
787TH AVE
788TH AVE
789TH AVE
790TH AVE
791ST AVE
792ND AVE
793RD AVE
794TH AVE
795TH AVE
796TH AVE
797TH AVE
798TH AVE
799TH AVE
800TH AVE
801ST AVE
802ND AVE
803RD AVE
804TH AVE
805TH AVE
806TH AVE
807TH AVE
808TH AVE
809TH AVE
810TH AVE
811ST AVE
812ND AVE
813RD AVE
814TH AVE
815TH AVE
816TH AVE
817TH AVE
818TH AVE
819TH AVE
820TH AVE
821ST AVE
822ND AVE
823RD AVE
824TH AVE
825TH AVE
826TH AVE
827TH AVE
828TH AVE
829TH AVE
830TH AVE
831ST AVE
832ND AVE
833RD AVE
834TH AVE
835TH AVE
836TH AVE
837TH AVE
838TH AVE
839TH AVE
840TH AVE
841ST AVE
842ND AVE
843RD AVE
844TH AVE
845TH AVE
846TH AVE
847TH AVE
848TH AVE
849TH AVE
850TH AVE
851ST AVE
852ND AVE
853RD AVE
854TH AVE
855TH AVE
856TH AVE
857TH AVE
858TH AVE
859TH AVE
860TH AVE
861ST AVE
862ND AVE
863RD AVE
864TH AVE
865TH AVE
866TH AVE
867TH AVE
868TH AVE
869TH AVE
870TH AVE
871ST AVE
872ND AVE
873RD AVE
874TH AVE
875TH AVE
876TH AVE
877TH AVE
878TH AVE
879TH AVE
880TH AVE
881ST AVE
882ND AVE
883RD AVE
884TH AVE
885TH AVE
886TH AVE
887TH AVE
888TH AVE
889TH AVE
890TH AVE
891ST AVE
892ND AVE
893RD AVE
894TH AVE
895TH AVE
896TH AVE
897TH AVE
898TH AVE
899TH AVE
900TH AVE
901ST AVE
902ND AVE
903RD AVE
904TH AVE
905TH AVE
906TH AVE
907TH AVE
908TH AVE
909TH AVE
910TH AVE
911ST AVE
912ND AVE
913RD AVE
914TH AVE
915TH AVE
916TH AVE
917TH AVE
918TH AVE
919TH AVE
920TH AVE
921ST AVE
922ND AVE
923RD AVE
924TH AVE
925TH AVE
926TH AVE
927TH AVE
928TH AVE
929TH AVE
930TH AVE
931ST AVE
932ND AVE
933RD AVE
934TH AVE
935TH AVE
936TH AVE
937TH AVE
938TH AVE
939TH AVE
940TH AVE
941ST AVE
942ND AVE
943RD AVE
944TH AVE
945TH AVE
946TH AVE
947TH AVE
948TH AVE
949TH AVE
950TH AVE
951ST AVE
952ND AVE
953RD AVE
954TH AVE
955TH AVE
956TH AVE
957TH AVE
958TH AVE
959TH AVE
960TH AVE
961ST AVE
962ND AVE
963RD AVE
964TH AVE
965TH AVE
966TH AVE
967TH AVE
968TH AVE
969TH AVE
970TH AVE
971ST AVE
972ND AVE
973RD AVE
974TH AVE
975TH AVE
976TH AVE
977TH AVE
978TH AVE
979TH AVE
980TH AVE
981ST AVE
982ND AVE
983RD AVE
984TH AVE
985TH AVE
986TH AVE
987TH AVE
988TH AVE
989TH AVE
990TH AVE
991ST AVE
992ND AVE
993RD AVE
994TH AVE
995TH AVE
996TH AVE
997TH AVE
998TH AVE
999TH AVE
1000TH AVE
1001ST AVE
1002ND AVE
1003RD AVE
1004TH AVE
1005TH AVE
1006TH AVE
1007TH AVE
1008TH AVE
1009TH AVE
1010TH AVE
1011ST AVE
1012ND AVE
1013RD AVE
1014TH AVE
1015TH AVE
1016TH AVE
1017TH AVE
1018TH AVE
1019TH AVE
1020TH AVE
1021ST AVE

- NOTES:**
- TYPICAL DETAILS FOR DUTCHMEN REPAIRS ARE FOR LOCATIONS WHERE THE THICKNESS OF THE LIMESTONE MASONRY IS SUFFICIENT TO RECEIVE A 1" MINIMUM DUTCHMAN REPAIR AT THE FACE OF THE STONE WHILE MAINTAINING A MINIMUM BACKUP OF 2" IN EXISTING MASONRY. USE SEALANT REPLACEMENT OR ALTERNATE REPAIR METHOD AS APPROVED BY ARCHITECT IF DUTCHMAN REPAIR IS NOT POSSIBLE.
 - PROVIDE STAMPED DRAWINGS FROM P.E. FOR ALL ANCHORAGE AND SUPPORT DETAILS AT NEW MASONRY WORK.
 - REFER TO STRUCTURAL DRAWINGS FOR SIZING, PLACEMENT, AND ATTACHMENT OF SUPPORT ANGLES AND TIES AT NORTH FACADE. (SEE SHEET S-600).

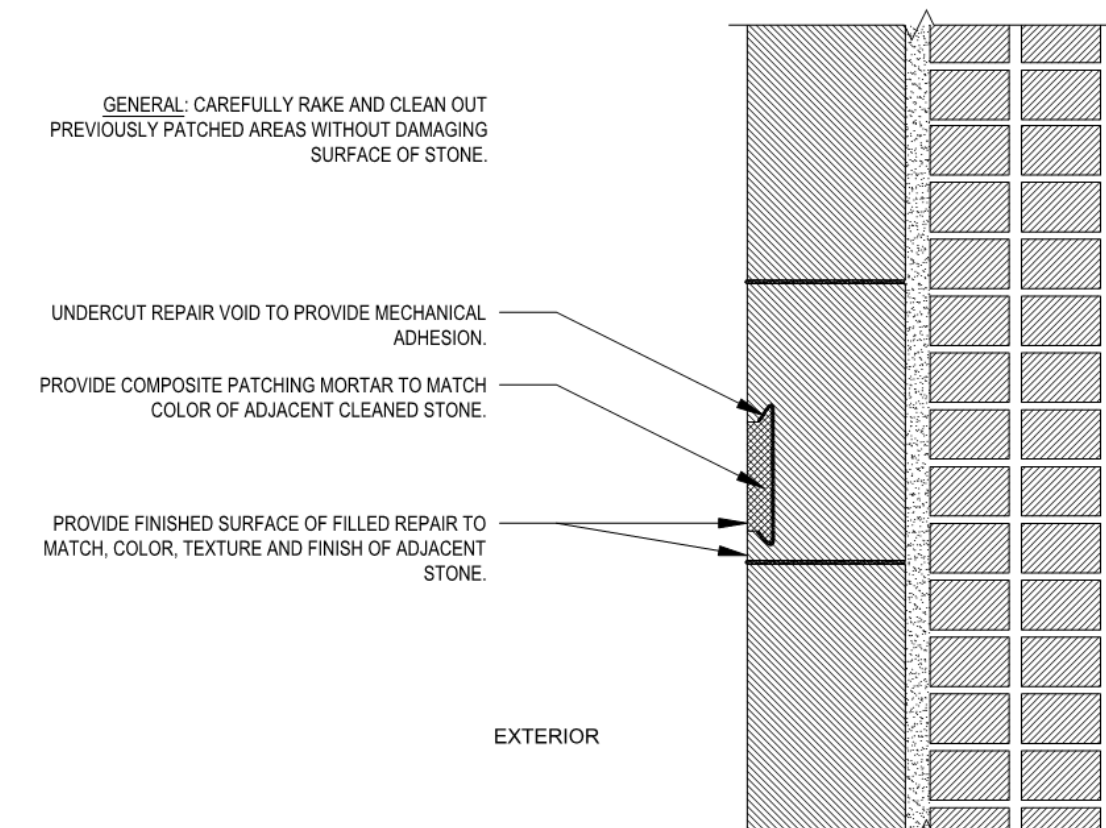

1 West Facade Composite Repair Detail: 1/4" to 1-1/4" Depth
1-1/2" = 1'-0"

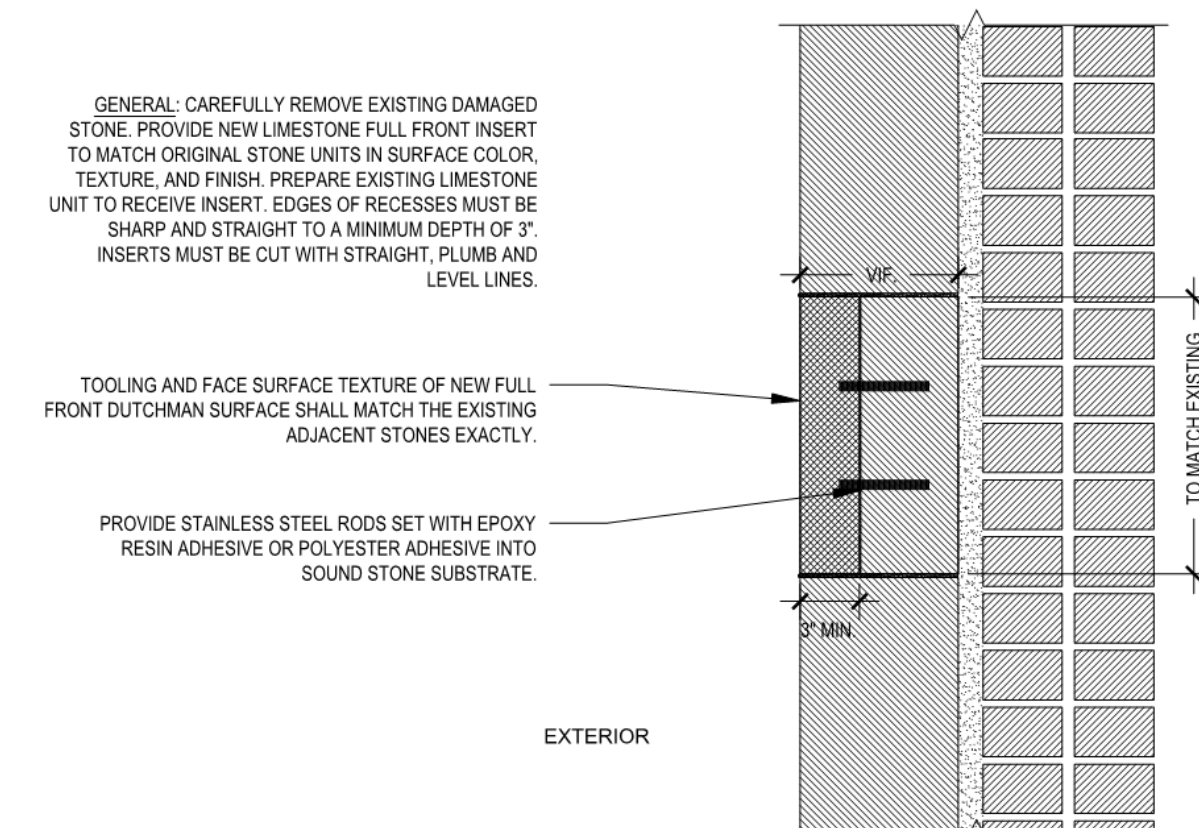

2 West Facade Typical Full Face Dutchman Repair
1-1/2" = 1'-0"

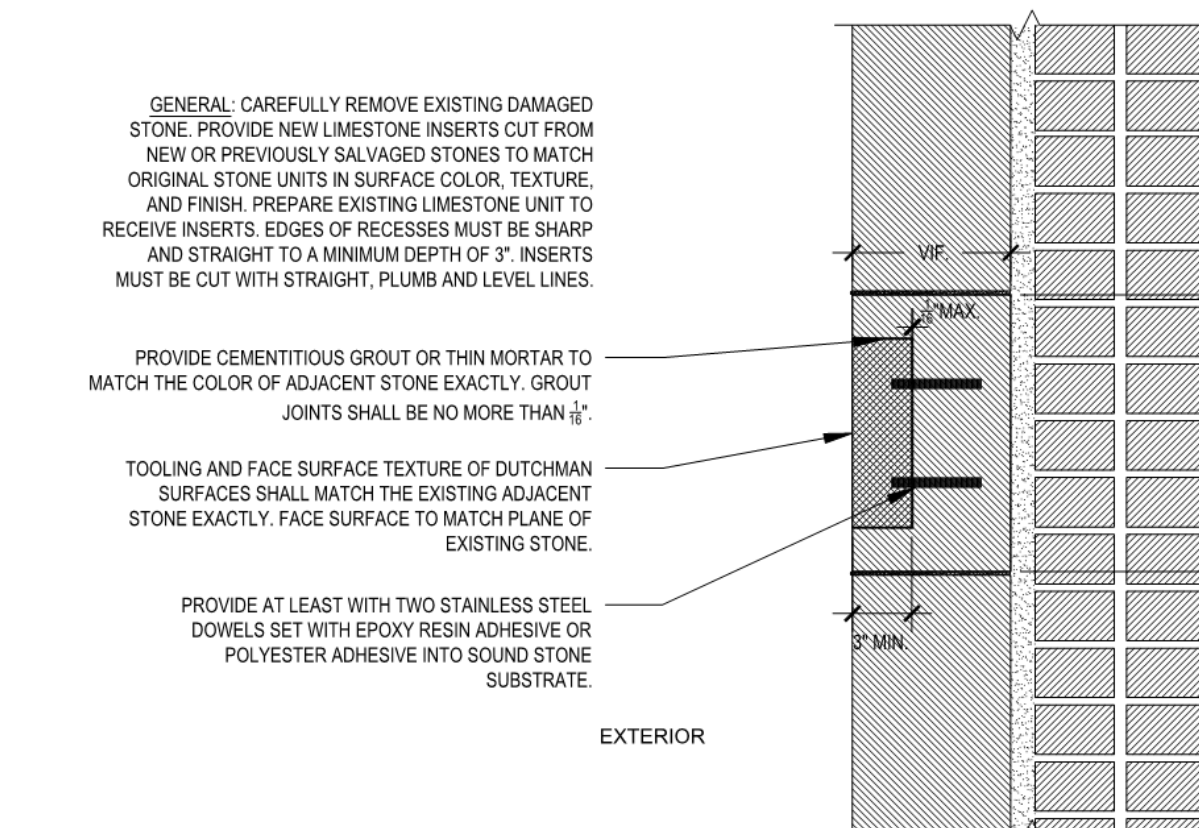

3 West Facade Typical Dutchman Repair Detail
1-1/2" = 1'-0"

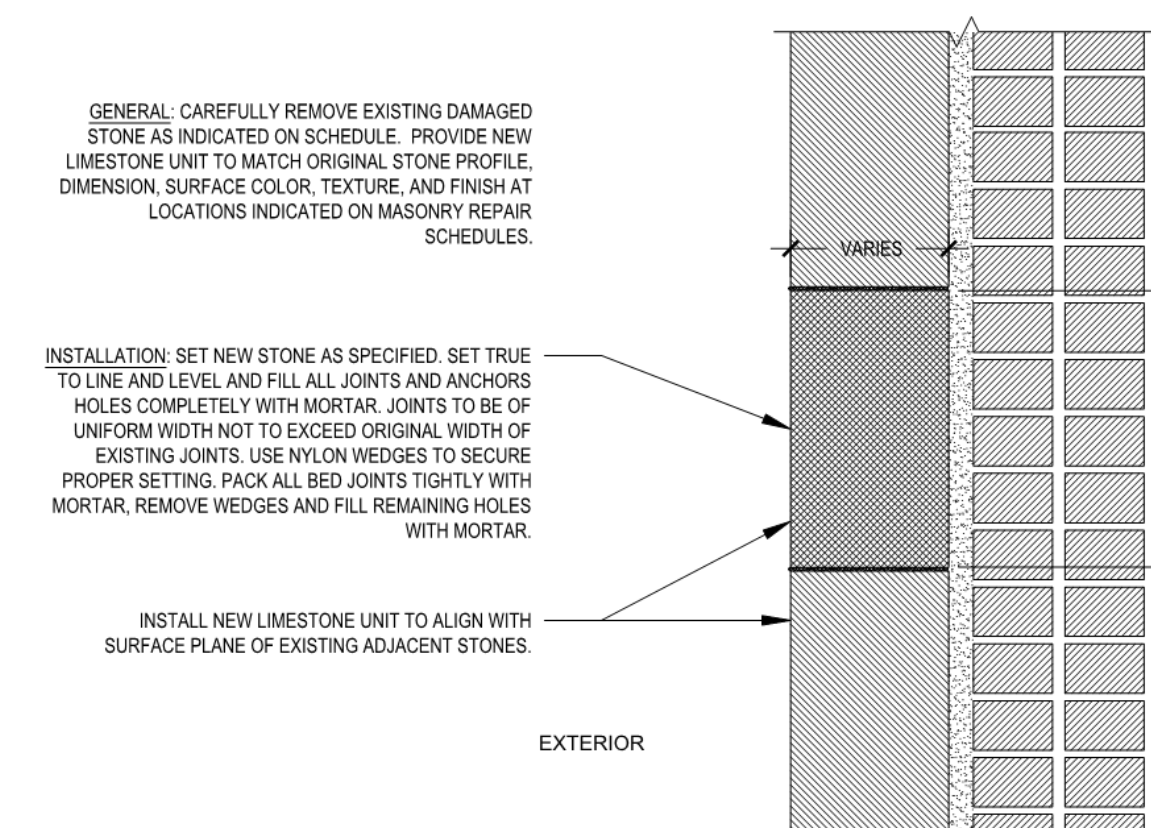

4 West Facade Typical Limestone Replacement Detail
1-1/2" = 1'-0"

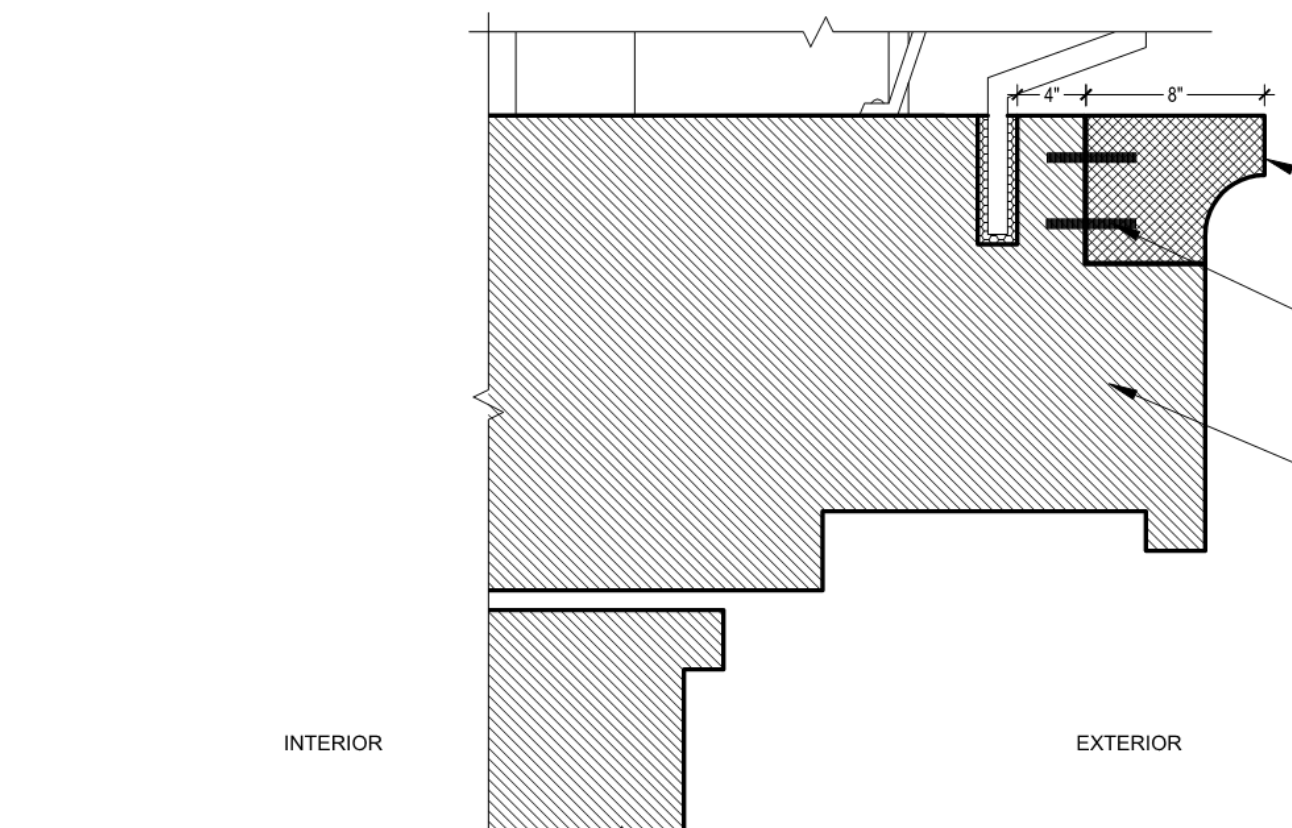

5 West Facade Typical Limestone Balcony Dutchman Repair
1-1/2" = 1'-0"

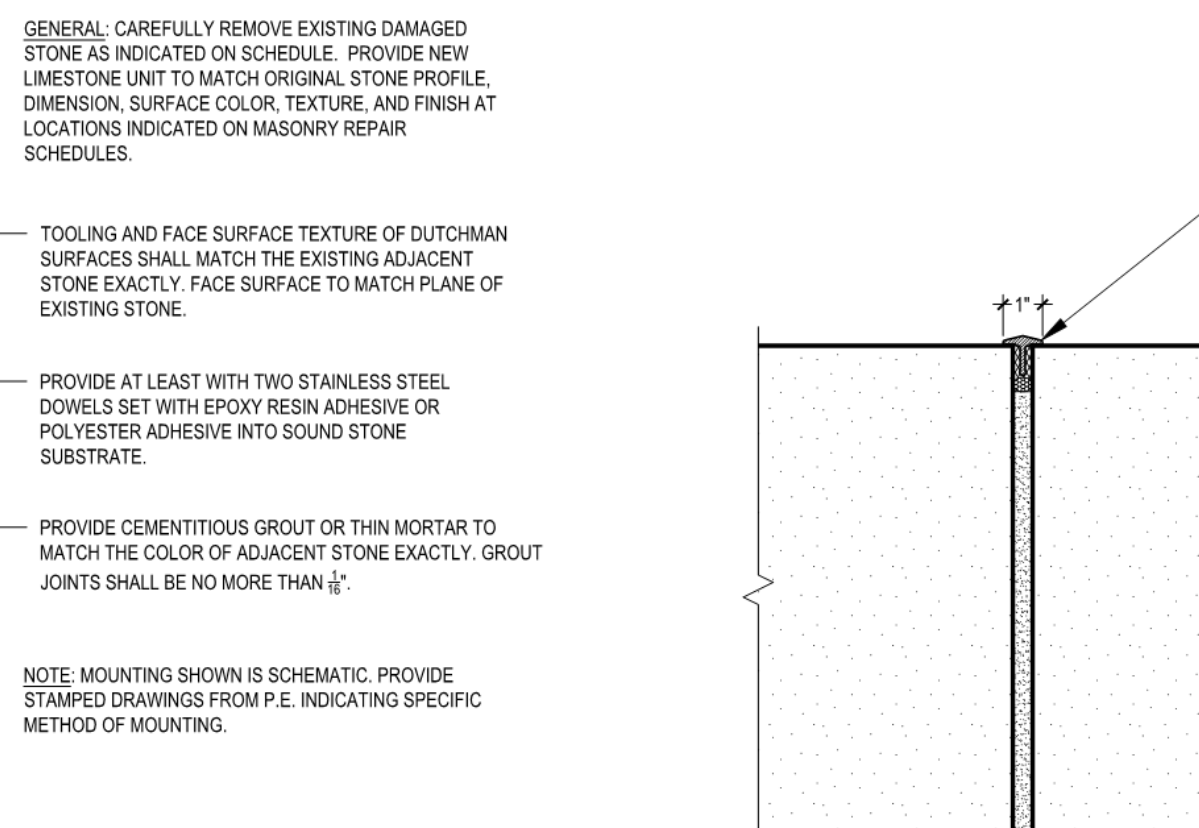

6 West Facade Typical Lead T-Cap Detail
3" = 1'-0"

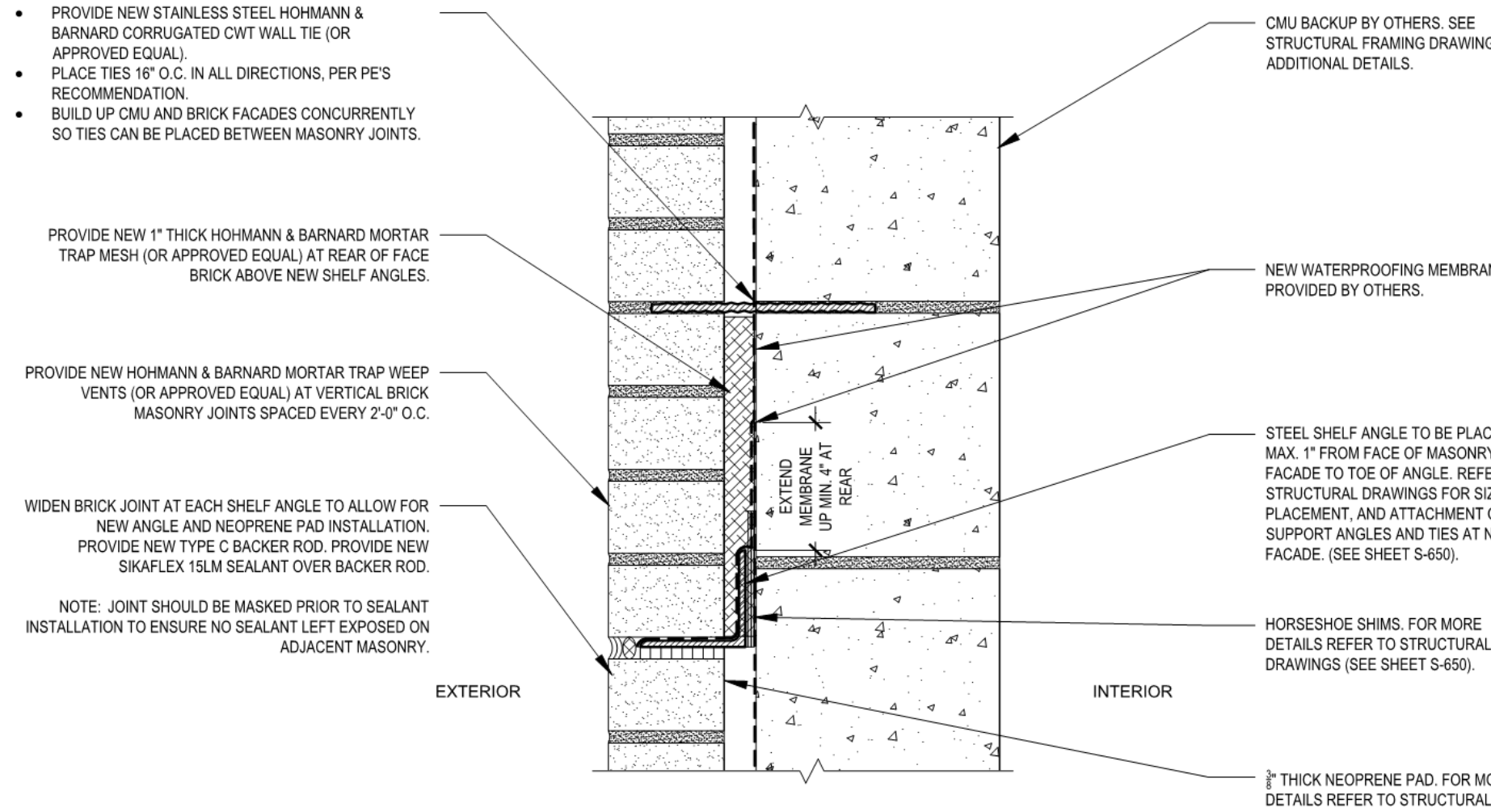

7 North Facade Typical Soft Joint and Shelf Angle Detail
3" = 1'-0"

<p>KEY PLAN</p>																														
<p>PROJECT NORTH</p>																														
<p>DEVELOPER:</p> <p>EXTELL DEVELOPMENT COMPANY 805 THIRD AVENUE, 7TH FLOOR NEW YORK, NY 10022 USA TEL: 212 712 6000 FAX: 212 712 6100</p>																														
<p>DESIGN ARCHITECT:</p> <p>Base Building Shell & Core ADRIAN SMITH + GORDON GILL ARCHITECTURE 111 WEST MONROE STREET SUITE 2300 CHICAGO, IL 60603 TEL: 312 920 1888 FAX: 312 920 1775</p>																														
<p>INTERIOR DESIGNER:</p> <p>Residential Rotet Architecture and Design Studio, PLLC 208 Fifth Ave, 7th Floor New York, NY 10001 TEL: 646 989 7000 FAX:</p>																														
<p>ARCHITECT OF RECORD:</p> <p>Base Building Shell, Core, & Residential AAI ARCHITECTS, P.C. 401 Wellington St. W., 3rd Floor Toronto, ON M5V 1E7 Canada TEL: 416 967 1500 FAX: 416 967 1750</p>																														
<p>STRUCTURAL ENGINEERS:</p> <p>WSP CANTOR SEINUK 228 EAST 45th Street New York, NY 10017 USA TEL: 212 687 9800 FAX: 646 487 5501</p>																														
<p>MEP ENGINEERS:</p> <p>AKF GROUP 1501 Broadway New York, NY 10018 USA TEL: 212 354 5656 FAX: 212 354 5668</p>																														
<p>GEOTECHNICAL ENGINEERS:</p> <p>Langan Engineering & Environmental Services 21 Penn Plaza - 350 West 57th Street, 8th Floor New York, NY 10019-2277 TEL: 212 479 5400 FAX: 212 479 5444</p>																														
<p>CODE CONSULTANTS:</p> <p>Construction Consulting Associates 100 Church Street New York, NY 10007 TEL: 212 385 1918 FAX: 212 385 1911</p>																														
<p>CURTAINWALL CONSULTANT:</p> <p>AJLP Consulting 40 Worth Street, Suite 826 New York, NY 10013 TEL: 212 757 5555 FAX: 646 219 8508</p>																														
<p>LANDMARK/PRESERVATION CONSULTANT:</p> <p>Jan Hird Pokorny Associates, Inc. 39 West 57th Street, 12A New York, NY 10019 TEL: 212 759 6452 FAX: 212 759 6540</p>																														
<table border="1"> <thead> <tr> <th>No.</th><th>DESCRIPTION</th><th>DATE</th></tr> </thead> <tbody> <tr> <td>1</td><td>ISSUED FOR SCHEMATIC DESIGN</td><td>04 APR 14</td></tr> <tr> <td>2</td><td>ISSUED FOR DESIGN DEVELOPMENT</td><td>01 JUL 14</td></tr> <tr> <td>3</td><td>CD PROGRESS ISSUE 1</td><td>15 OCT 14</td></tr> <tr> <td>4</td><td>CD PROGRESS ISSUE 2 FOR LPC</td><td>15 DEC 14</td></tr> </tbody> </table>			No.	DESCRIPTION	DATE	1	ISSUED FOR SCHEMATIC DESIGN	04 APR 14	2	ISSUED FOR DESIGN DEVELOPMENT	01 JUL 14	3	CD PROGRESS ISSUE 1	15 OCT 14	4	CD PROGRESS ISSUE 2 FOR LPC	15 DEC 14													
No.	DESCRIPTION	DATE																												
1	ISSUED FOR SCHEMATIC DESIGN	04 APR 14																												
2	ISSUED FOR DESIGN DEVELOPMENT	01 JUL 14																												
3	CD PROGRESS ISSUE 1	15 OCT 14																												
4	CD PROGRESS ISSUE 2 FOR LPC	15 DEC 14																												
<p>Discrepancies must be reported immediately to the Architect before proceeding. Only figured dimensions are to be used. Contractors must check all dimensions on site. This drawing is protected by copyright.</p>																														
<p>ALL DIMENSIONS ARE SHOWN IN IMPERIAL.</p>																														
<p>CONSULTANT:</p> <p>JHHPA JAN HIRD POKORNY ASSOCIATES 39 WEST 57TH STREET, NEW YORK, NY 10019 TELEPHONE 212 759 6452 FACSIMILE 212 759 6540</p>																														
<p>PROJECT:</p> <p>217 WEST 57TH STREET NEW YORK, NY</p>																														
<p>DRAWING TITLE:</p> <p>1780 Broadway Typical Facade Masonry Details</p>																														
<table border="1"> <tr> <td rowspan="2">SEAL & SIGNATURE:</td><td>DATE:</td><td>12/12/14</td></tr> <tr> <td>PROJECT No:</td><td>1216-00</td></tr> <tr> <td rowspan="2">DRAWN: Author</td><td>REV:</td><td></td></tr> <tr> <td>CHK: Checker</td><td>4</td></tr> <tr> <td colspan="3">SCALE:</td></tr> <tr> <td colspan="3">DWG No:</td></tr> <tr> <td colspan="3">G-306.00</td></tr> <tr> <td colspan="3">DOB EMPLOYEE STAMP:</td></tr> <tr> <td colspan="3">DOB PAGE No: of</td></tr> <tr> <td colspan="3">DOB B-SCAN:</td></tr> </table>			SEAL & SIGNATURE:	DATE:	12/12/14	PROJECT No:	1216-00	DRAWN: Author	REV:		CHK: Checker	4	SCALE:			DWG No:			G-306.00			DOB EMPLOYEE STAMP:			DOB PAGE No: of			DOB B-SCAN:		
SEAL & SIGNATURE:	DATE:	12/12/14																												
	PROJECT No:	1216-00																												
DRAWN: Author	REV:																													
	CHK: Checker	4																												
SCALE:																														
DWG No:																														
G-306.00																														
DOB EMPLOYEE STAMP:																														
DOB PAGE No: of																														
DOB B-SCAN:																														

<p>KEY PLAN</p>																													
<p>PROJECT NORTH</p>																													
<p>DEVELOPER:</p> <p>EXTELL DEVELOPMENT COMPANY 805 THIRD AVENUE, 7TH FLOOR NEW YORK, NY 10022 USA TEL: 212 712 6000 FAX: 212 712 6100</p>																													
<p>DESIGN ARCHITECT:</p> <p>Base Building Shell & Core ADRIAN SMITH + GORDON GILL ARCHITECTURE 111 WEST MONROE STREET SUITE 2300 CHICAGO, IL 60603 TEL: 312 920 1888 FAX: 312 920 1775</p>																													
<p>INTERIOR DESIGNER:</p> <p>Residential Rotet Architecture and Design Studio, PLLC 208 Fifth Ave, 7th Floor New York, NY 10001 TEL: 646 989 7000 FAX:</p>																													
<p>ARCHITECT OF RECORD:</p> <p>Base Building Shell, Core, & Residential AAI ARCHITECTS, P.C. 401 Wellington St. W., 3rd Floor Toronto, ON M5V 1E7 Canada TEL: 416 967 1500 FAX: 416 967 1750</p>																													
<p>STRUCTURAL ENGINEERS:</p> <p>WSP CANTOR SEINUK 228 EAST 45th Street New York, NY 10017 USA TEL: 212 687 9800 FAX: 646 487 5501</p>																													
<p>MEP ENGINEERS:</p> <p>AKF GROUP 1501 Broadway New York, NY 10018 USA TEL: 212 354 5656 FAX: 212 354 5668</p>																													
<p>GEOTECHNICAL ENGINEERS:</p> <p>Langan Engineering & Environmental Services 21 Penn Plaza - 350 West 57th Street, 8th Floor New York, NY 10019-2277 TEL: 212 479 5400 FAX: 212 479 5444</p>																													
<p>CODE CONSULTANTS:</p> <p>Construction Consulting Associates 100 Church Street New York, NY 10007 TEL: 212 385 1918 FAX: 212 385 1911</p>																													
<p>CURTAINWALL CONSULTANT:</p> <p>AJLP Consulting 40 Worth Street, Suite 826 New York, NY 10013 TEL: 212 757 5555 FAX: 646 219 8508</p>																													
<p>LANDMARK/PRESERVATION CONSULTANT:</p> <p>Jan Hird Pokorny Associates, Inc. 39 West 57th Street, 12A New York, NY 10019 TEL: 212 759 6452 FAX: 212 759 6540</p>																													
<table border="1"> <thead> <tr> <th>No.</th><th>DESCRIPTION</th><th>DATE</th></tr> </thead> <tbody> <tr> <td>1</td><td>D.O.B. SUBMISSION</td><td>18 FEB 15</td></tr> <tr> <td></td><td>D.O.B. SUBMISSION</td><td>27 APR 14</td></tr> </tbody> </table>		No.	DESCRIPTION	DATE	1	D.O.B. SUBMISSION	18 FEB 15		D.O.B. SUBMISSION	27 APR 14																			
No.	DESCRIPTION	DATE																											
1	D.O.B. SUBMISSION	18 FEB 15																											
	D.O.B. SUBMISSION	27 APR 14																											
<p>DOB SUBMISSION</p> <p>Discrepancies must be reported immediately to the Architect before proceeding. Only figured dimensions are to be used. Contractors must check all dimensions on site. This drawing is protected by copyright.</p>																													
<p>ALL DIMENSIONS ARE SHOWN IN IMPERIAL.</p>																													
<p>CONSULTANT:</p> <p>AAI ARCHITECTS, P.C.</p>																													
<p>PROJECT:</p> <p>217 WEST 57TH STREET NEW YORK, NY</p>																													
<p>DRAWING TITLE:</p> <p>1780 BROADWAY TYPICAL FACADE MASONRY DETAILS</p>																													
<table border="1"> <tr> <td rowspan="2">SEAL & SIGNATURE:</td><td>DATE:</td><td>18 FEB 15</td></tr> <tr> <td>PROJECT No:</td><td>1216-00</td></tr> <tr> <td rowspan="2">DRAWN: Author</td><td>REV:</td><td></td></tr> <tr> <td>CHK: Checker</td><td>1</td></tr> <tr> <td colspan="3">SCALE:</td></tr> <tr> <td colspan="3">DWG No:</td></tr> <tr> <td colspan="3">G-306.00</td></tr> <tr> <td colspan="3">DOB EMPLOYEE STAMP:</td></tr> <tr> <td colspan="3">DOB PAGE No: 691 of 690</td></tr> <tr> <td colspan="3">DOB B-SCAN:</td></tr> </table>		SEAL & SIGNATURE:	DATE:	18 FEB 15	PROJECT No:	1216-00	DRAWN: Author	REV:		CHK: Checker	1	SCALE:			DWG No:			G-306.00			DOB EMPLOYEE STAMP:			DOB PAGE No: 691 of 690			DOB B-SCAN:		
SEAL & SIGNATURE:	DATE:		18 FEB 15																										
	PROJECT No:	1216-00																											
DRAWN: Author	REV:																												
	CHK: Checker	1																											
SCALE:																													
DWG No:																													
G-306.00																													
DOB EMPLOYEE STAMP:																													
DOB PAGE No: 691 of 690																													
DOB B-SCAN:																													

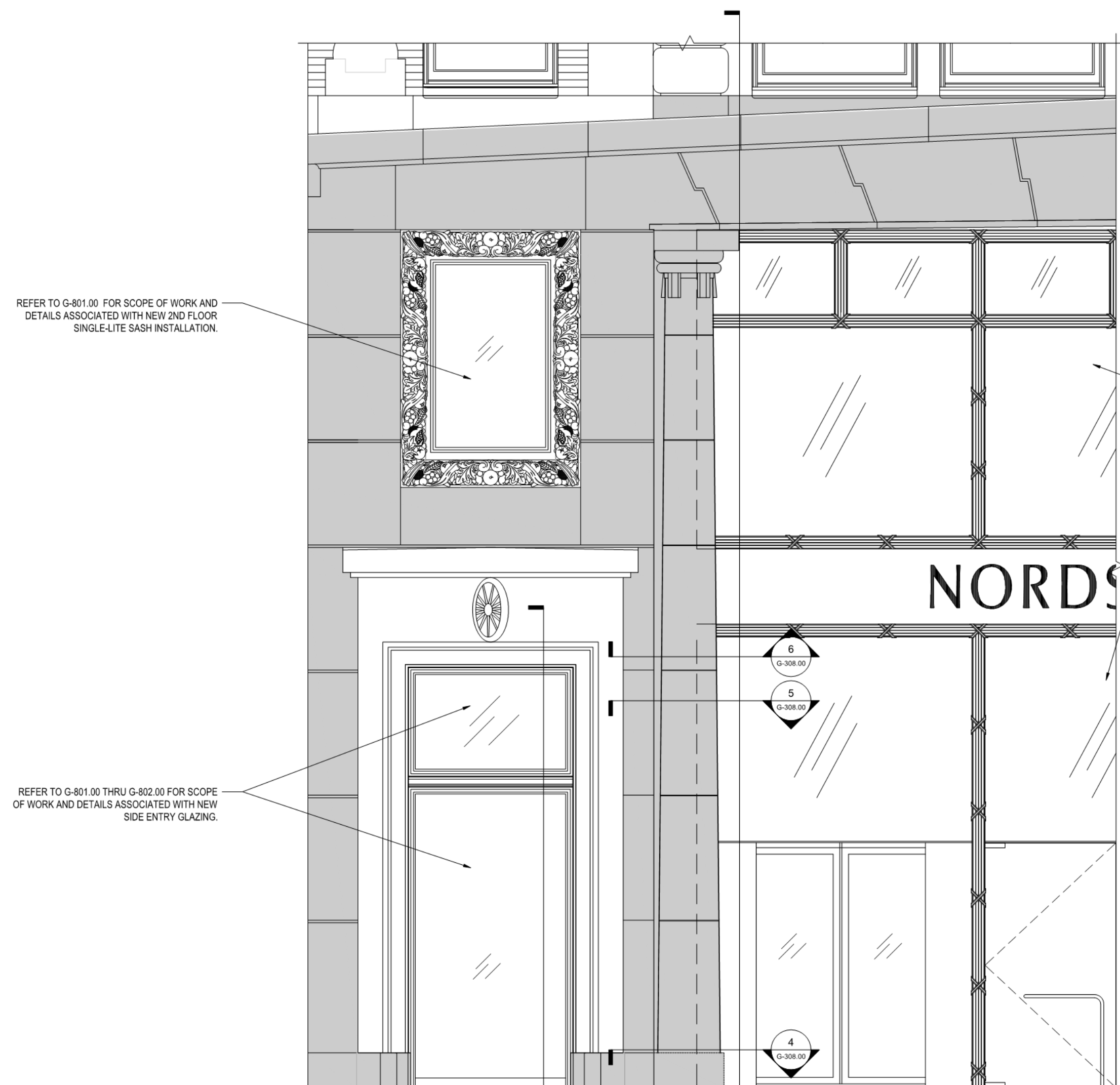

1 Broadway (West) Facade: Proposed Column Elevation
3/8" = 1'-0"

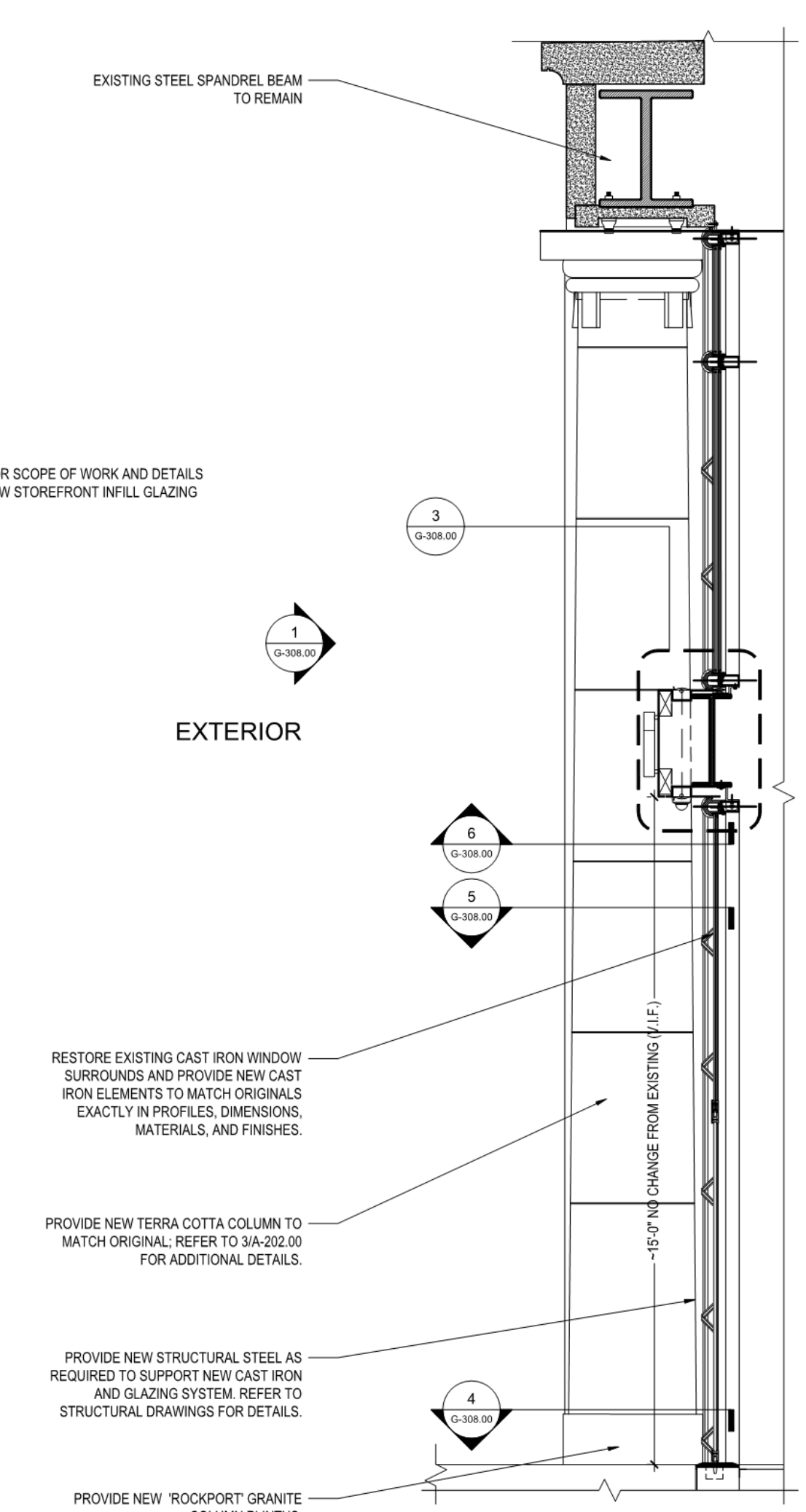

2 Proposed Terra Cotta Column Vertical Section
3/8" = 1'-0"

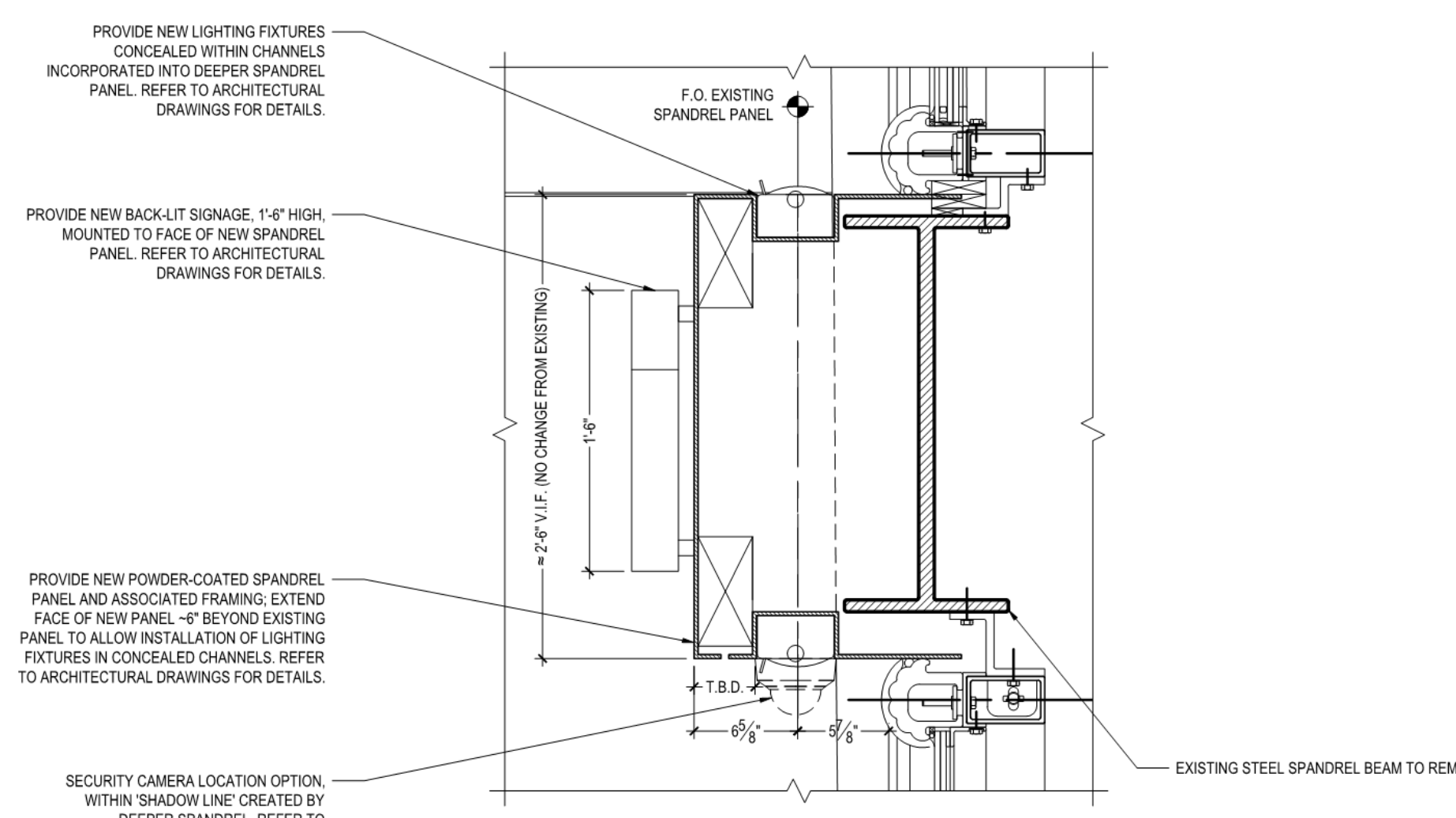

3 Schematic Spandrel Beam Section
1-1/2" = 1'-0"

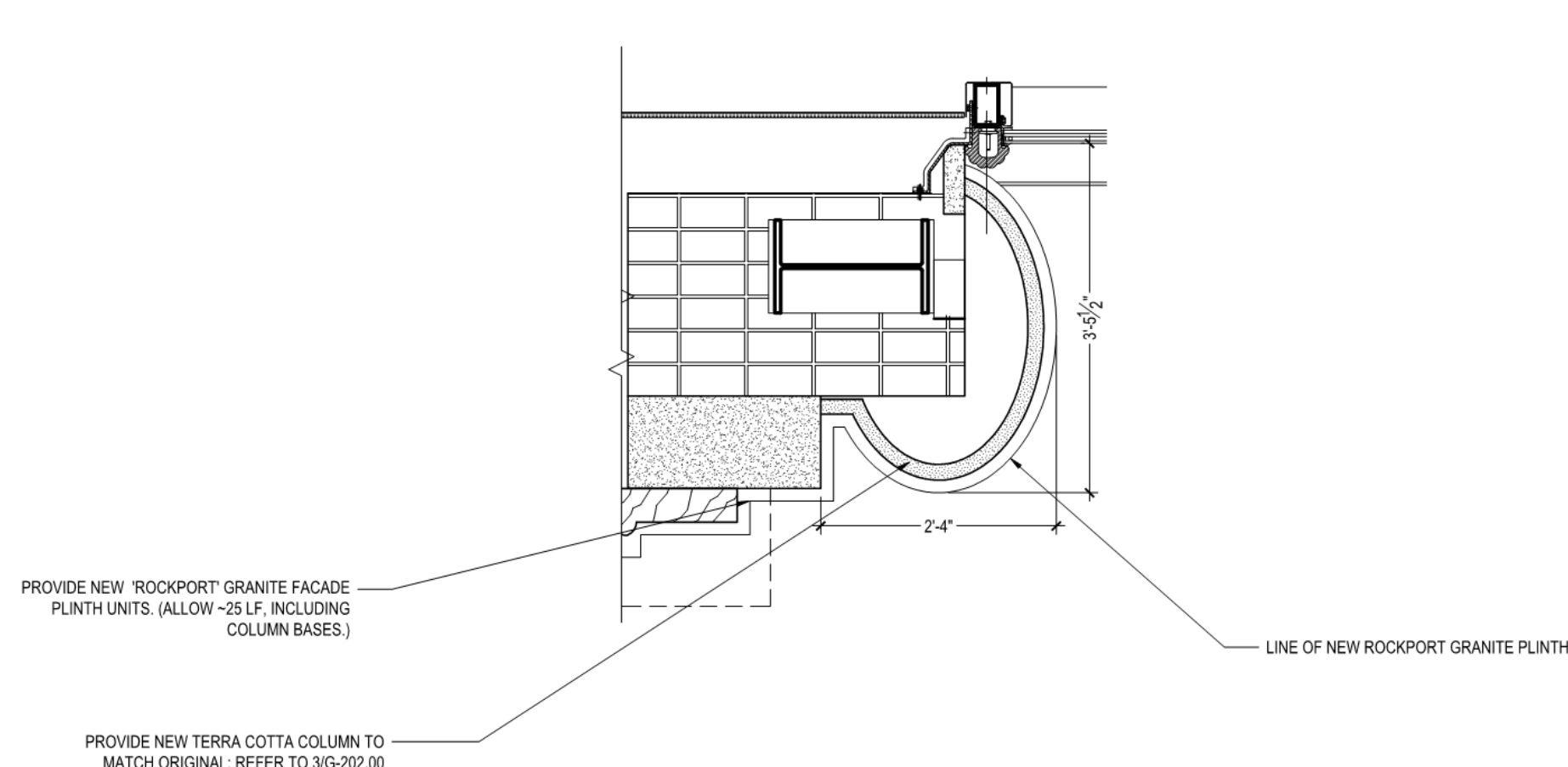

4 Proposed Terra Cotta Column Plan Section - Base
3/4" = 1'-0"

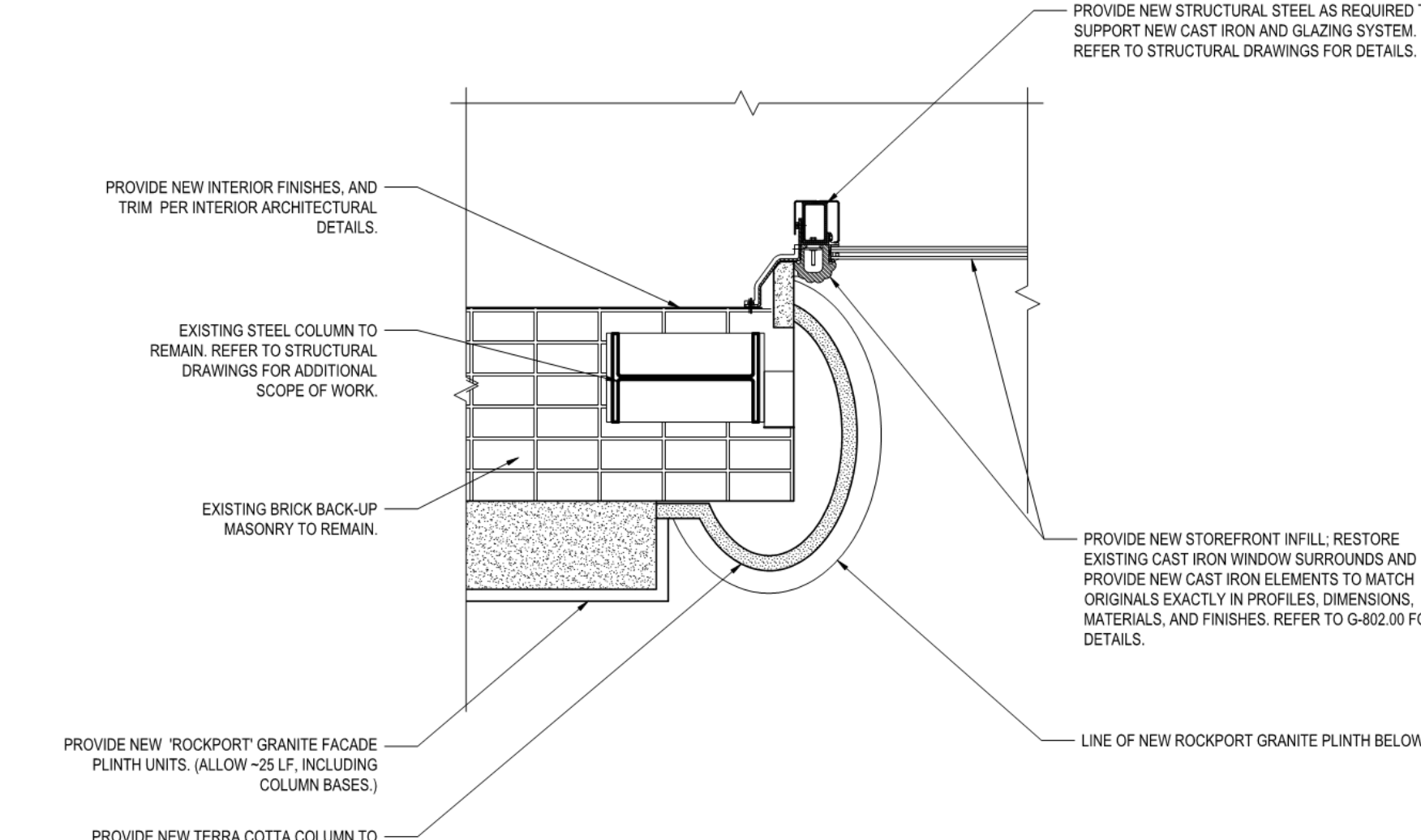

5 Proposed Terra Cotta Column Plan Section - Shaft
3/4" = 1'-0"

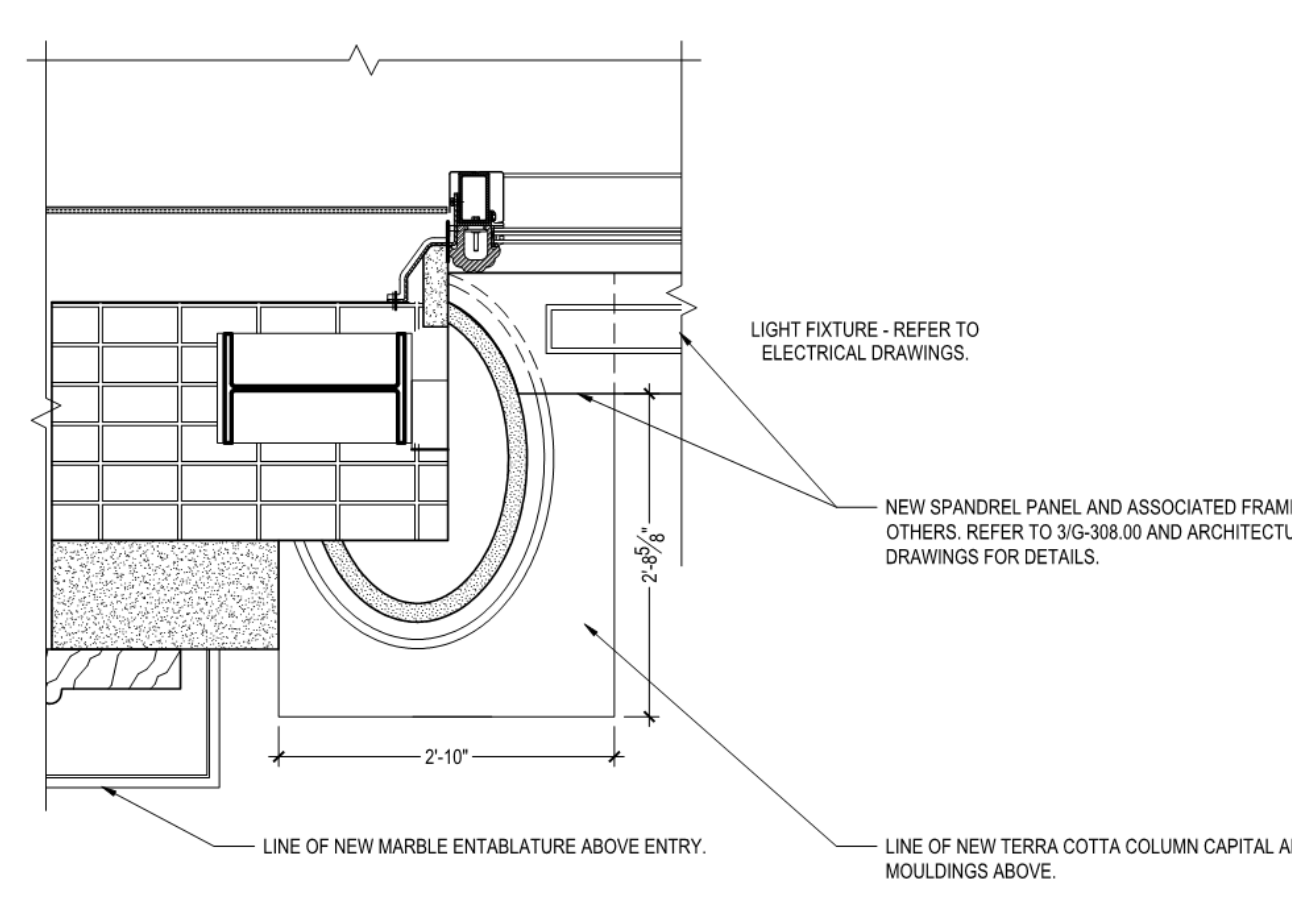

6 Proposed Terra Cotta Column RCP
3/4" = 1'-0"

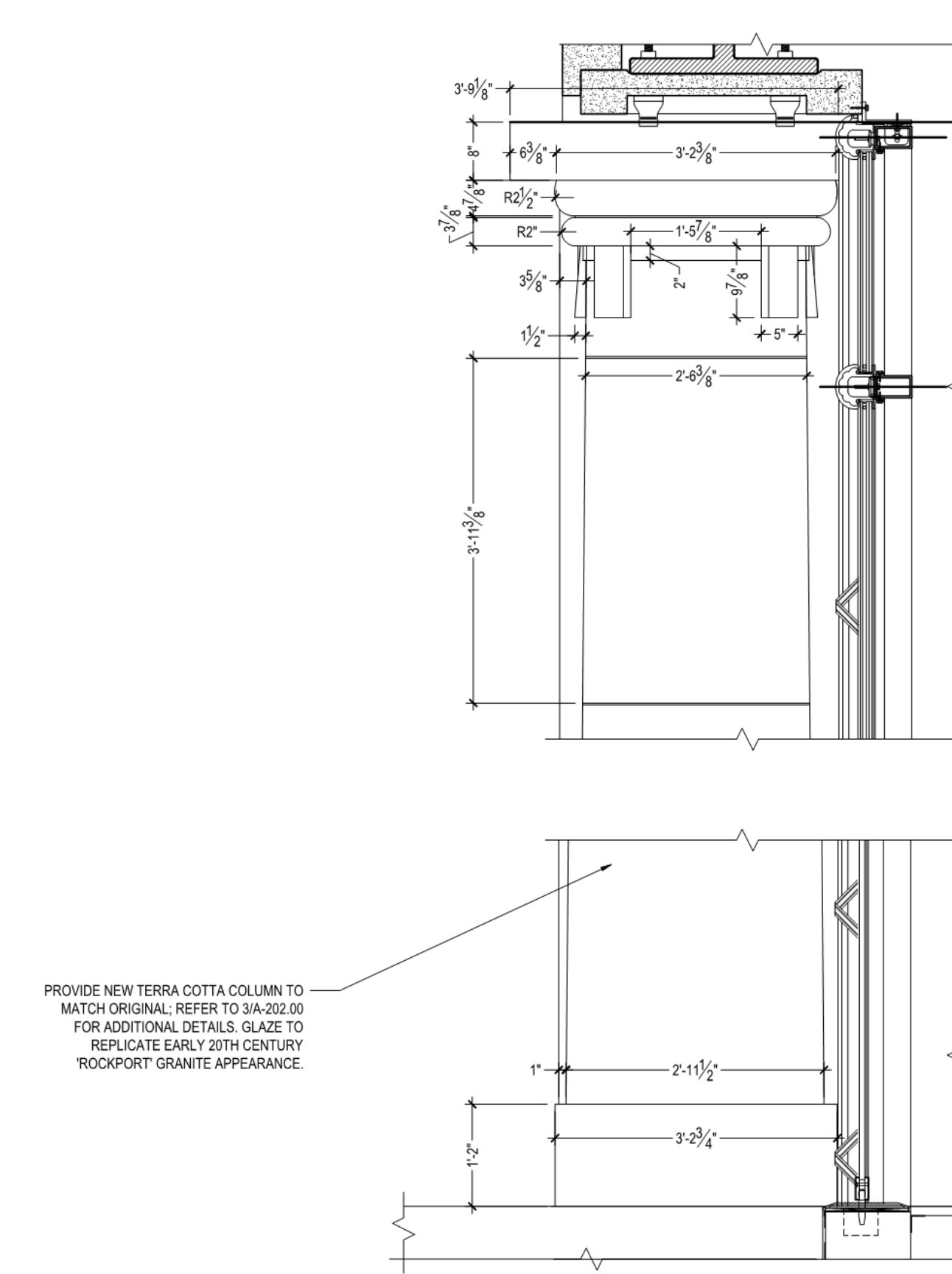

7 Proposed Terra Cotta Column Elevation - Capital
3/4" = 1'-0"

SCOPE OF WORK: COLUMN RESTORATION

1. PROVIDE NEW TERRA COTTA COLUMNS AND CAPITALS TO MATCH ORIGINALS AS SHOWN IN DRAWINGS AND HISTORIC PHOTOGRAPHY. REFER TO G-308.00 FOR DETAILS. (TYP. FOR TWO 28'-8" TALL COLUMNS.)
- 1.1. ALTERNATE: PROVIDE NEW COLUMNS IN POLISHED ROOFPORIT GRANITE WITH TERRA COTTA CAPITALS AS SHOWN IN DRAWINGS AND HISTORIC PHOTOGRAPHY. REFER TO G-308.00 FOR DETAILS. (TYP. FOR TWO 28'-8" TALL COLUMNS.)
2. POINT JOINTS OF NEW COLUMNS USING NEW MORTAR TO MATCH EXISTING IN TEXTURE, AGGREGATE AND COLOR (TYP.).
3. REFER TO G-302.00 FOR SCOPE OF WORK AT ADJACENT 1st AND 2nd FLOOR FACADE, ENTRIES, AND GLAZING.

KEY PLAN
PROJECT 185
17th Ave
West 57th St
West 58th St

PROJECT NORTH
TRUE NORTH

DEVELOPER:
EXTELL DEVELOPMENT COMPANY
805 THIRD AVENUE, 7TH FLOOR
NEW YORK, NY 10022 USA
TEL: 212 712 6000 FAX: 212 712 6100

DESIGN ARCHITECT:
Base Building Shell & Core
ADRIAN SMITH + GORDON GILL ARCHITECTURE
111 WEST MONROE STREET SUITE 2300
CHICAGO, IL 60603
TEL: 312 820 1888 FAX: 312 820 1775

INTERIOR DESIGNER:
Residential
Rotter Architecture and Design Studio, PLLC
288 Fifth Ave, 7th Floor
New York, NY 10001
TEL: 646 988 7000 FAX:

ARCHITECT OF RECORD:
Base Building Shell, Core, & Residential
AAI ARCHITECTS, P.C.
401 Wellington St. W., 3rd Floor
Toronto, ON M5V 1E7 Canada
TEL: 416 967 1500 FAX: 416 967 1501

STRUCTURAL ENGINEERS:
WSP CANTOR SEINUK
228 East 45th Street
New York, NY 10017 USA
TEL: 212 354 5656 FAX: 212 354 5668

MEP ENGINEERS:
AKF GROUP
1501 Broadway
New York, NY 10036 USA
TEL: 212 354 5656 FAX: 212 354 5668

GEOTECHNICAL ENGINEERS:
Langan Engineering & Environmental Services
21 Penn Plaza - 300 West 51st Street, 8th Floor
New York, NY 10001-2727
TEL: 212 479 5400 FAX: 212 479 5444

CODE CONSULTANTS:
Construction Consulting Associates
100 Church Street
New York, NY 10007
TEL: 212 385 1515 FAX: 212 385 1511

CURTAINWALL CONSULTANT:
AJLP Consulting
40 Worth Street, Suite 826
New York, NY 10013
TEL: 212 757 5550 FAX: 646 219 8508

LANDMARK/PRESERVATION CONSULTANT:
Jan Hind Pokorny Associates, Inc.
39 West 57th Street, 12A
New York, NY 10019
TEL: 212 759 6452 FAX: 212 759 6540

No.	DESCRIPTION	DATE
1	ISSUED FOR SCHEMATIC DESIGN	04 APR 14
2	ISSUED FOR DESIGN DEVELOPMENT	01 JUL 14
3	CD PROGRESS ISSUE 1	15 OCT 14
4	CD PROGRESS ISSUE 2 FOR LPC	15 DEC 14

Discrepancies must be reported immediately to the Architect before proceeding. Only figured dimensions are to be used. Contractors must check all dimensions on site. This drawing is protected by copyright.

ALL DIMENSIONS ARE SHOWN IN IMPERIAL.

CONSULTANT:
JHHPA
JAN HIND POKORNY ASSOCIATES
39 WEST 57TH STREET, 12A
NEW YORK, NY 10019
TELEPHONE 212 759 6452 FACSIMILE 212 759 6540

PROJECT:
217 WEST 57TH STREET
NEW YORK, NY

DRAWING TITLE:
**1780 Broadway
West Facade:
Storefront Details**

SEAL & SIGNATURE:
DATE: 12/12/14
PROJECT No: 1216-00
DRAWN: Author
CHK: Checker
SCALE:
DWG No: **G-308.00**
DOB PAGE No: of
DOB B-SCAN:

DOB EMPLOYEE STAMP:
Damian Titus
Buildings
APPROVED
Under Directive 2 of 1975
Date: 07/05/2015
NYC Development Hub

KEY PLAN
PROJECT 185
17th Ave
West 57th St
West 58th St

PROJECT NORTH
TRUE NORTH

DEVELOPER:
EXTELL DEVELOPMENT COMPANY
805 THIRD AVENUE, 7TH FLOOR
NEW YORK, NY 10022 USA
TEL: 212 712 6000 FAX: 212 712 6100

DESIGN ARCHITECT:
Base Building Shell & Core
ADRIAN SMITH + GORDON GILL ARCHITECTURE
111 WEST MONROE STREET SUITE 2300
CHICAGO, IL 60603
TEL: 312 820 1888 FAX: 312 820 1775

INTERIOR DESIGNER:
Residential
Rotter Architecture and Design Studio, PLLC
288 Fifth Ave, 7th Floor
New York, NY 10001
TEL: 646 988 7000 FAX:

ARCHITECT OF RECORD:
Base Building Shell, Core, & Residential
AAI ARCHITECTS, P.C.
401 Wellington St. W., 3rd Floor
Toronto, ON M5V 1E7 Canada
TEL: 416 967 1500 FAX: 416 967 1501

STRUCTURAL ENGINEERS:
WSP CANTOR SEINUK
228 East 45th Street
New York, NY 10017 USA
TEL: 212 354 5656 FAX: 212 354 5668

MEP ENGINEERS:
AKF GROUP
1501 Broadway
New York, NY 10036 USA
TEL: 212 354 5656 FAX: 212 354 5668

GEOTECHNICAL ENGINEERS:
Langan Engineering & Environmental Services
21 Penn Plaza - 300 West 51st Street, 8th Floor
New York, NY 10001-2727
TEL: 212 479 5400 FAX: 212 479 5444

CODE CONSULTANTS:
Construction Consulting Associates
100 Church Street
New York, NY 10007
TEL: 212 385 1515 FAX: 212 385 1511

CURTAINWALL CONSULTANT:
AJLP Consulting
40 Worth Street, Suite 826
New York, NY 10013
TEL: 212 757 5550 FAX: 646 219 8508

LANDMARK/PRESERVATION CONSULTANT:
Jan Hind Pokorny Associates, Inc.
39 West 57th Street, 12A
New York, NY 10019
TEL: 212 759 6452 FAX: 212 759 6540

No.	DESCRIPTION	DATE
1	D.O.B. SUBMISSION	18 FEB 15
	D.O.B. SUBMISSION	27 APR 14

Discrepancies must be reported immediately to the Architect before proceeding. Only figured dimensions are to be used. Contractors must check all dimensions on site. This drawing is protected by copyright.

ALL DIMENSIONS ARE SHOWN IN IMPERIAL.

CONSULTANT:
AAI
ARCHITECTS, P.C.

PROJECT:
217 WEST 57TH STREET
NEW YORK, NY

DRAWING TITLE:
**1780 BROADWAY WEST FACADE -
STOREFRONT DETAILS**

SEAL & SIGNATURE:
DATE: 12/12/14
PROJECT No: 1216-00
DRAWN: Author
CHK: Checker
SCALE:
DWG No: **G-308.00**
DOB PAGE No: 463 of 500
DOB B-SCAN:

DOB EMPLOYEE STAMP:
Damian Titus
Buildings
APPROVED
Under Directive 2 of 1975
Date: 07/05/2015
NYC Development Hub

NOTES:

1. ORIGINAL SIDE ENTRY DETAIL DRAWINGS WILL BE DISTRIBUTED TO GC FOR REFERENCE.
2. GC TO VERIFY ALL ORIGINAL DESIGN DETAILS AND DIMENSIONS AND AS-BUILT CONDITIONS.

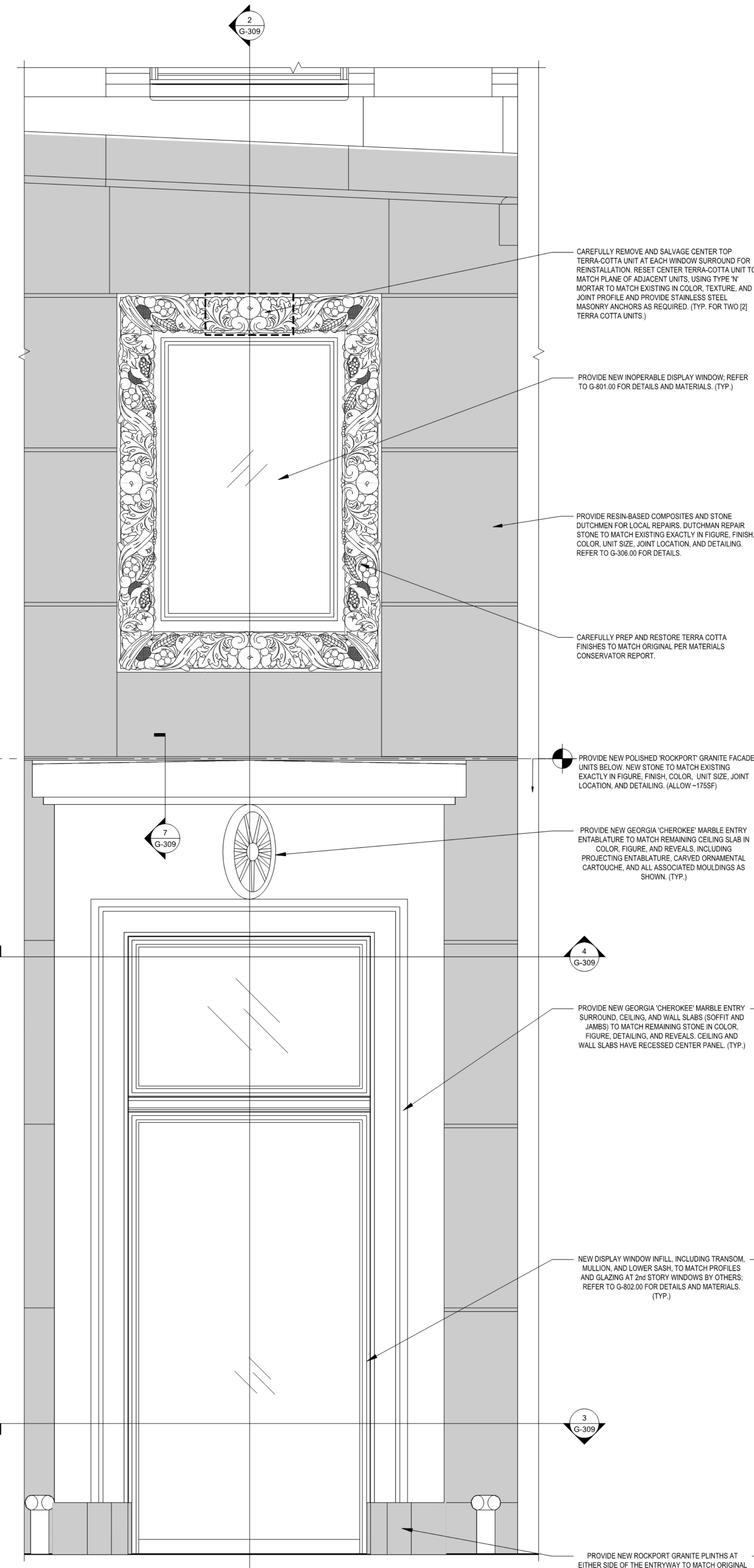

1 Proposed Side Entry: Elevation
3/4" = 1'-0"

2 Proposed Side Entry: Vertical Section
3/4" = 1'-0"

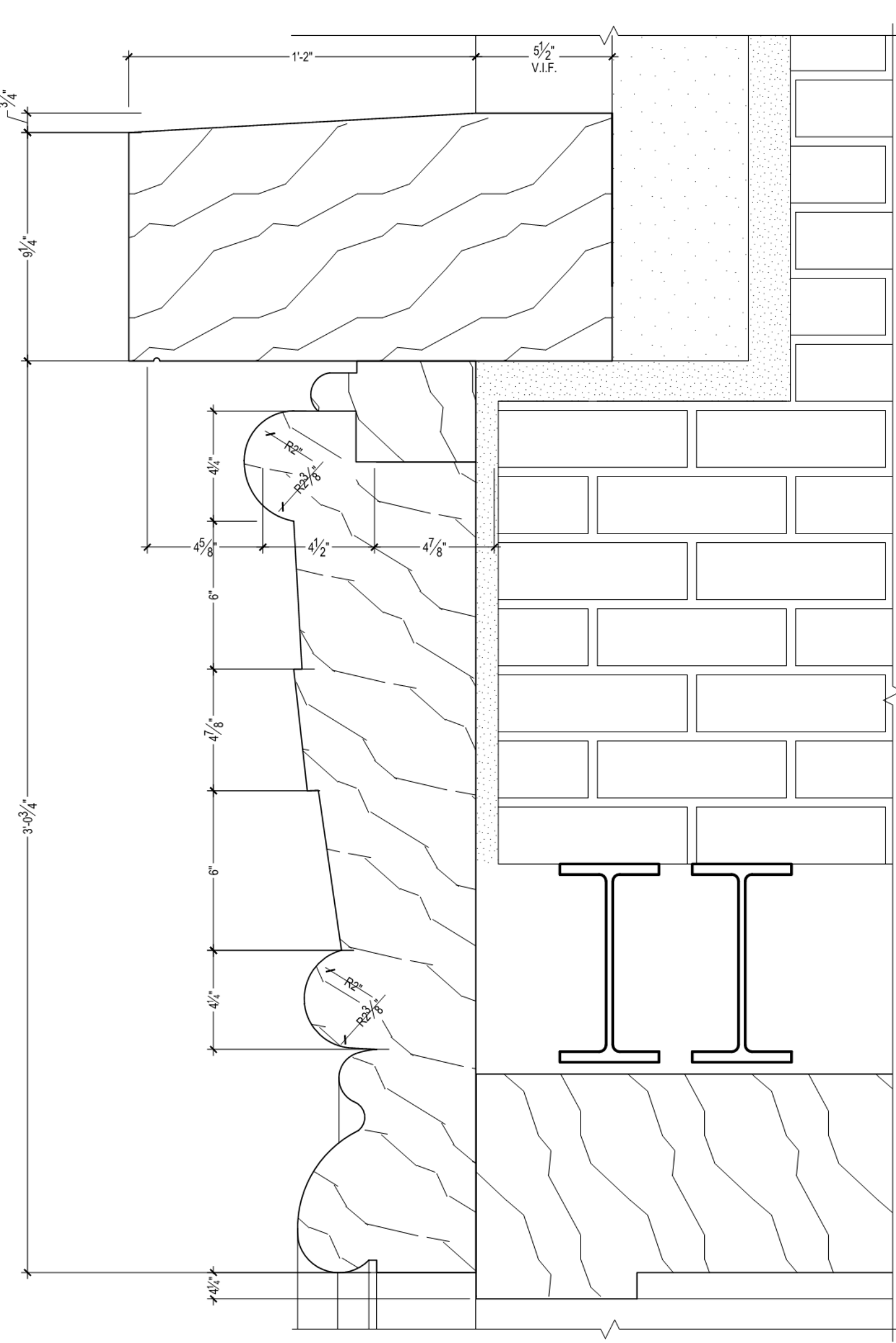

5 Proposed Side Entry: Entablature Detail
3" = 1'-0"

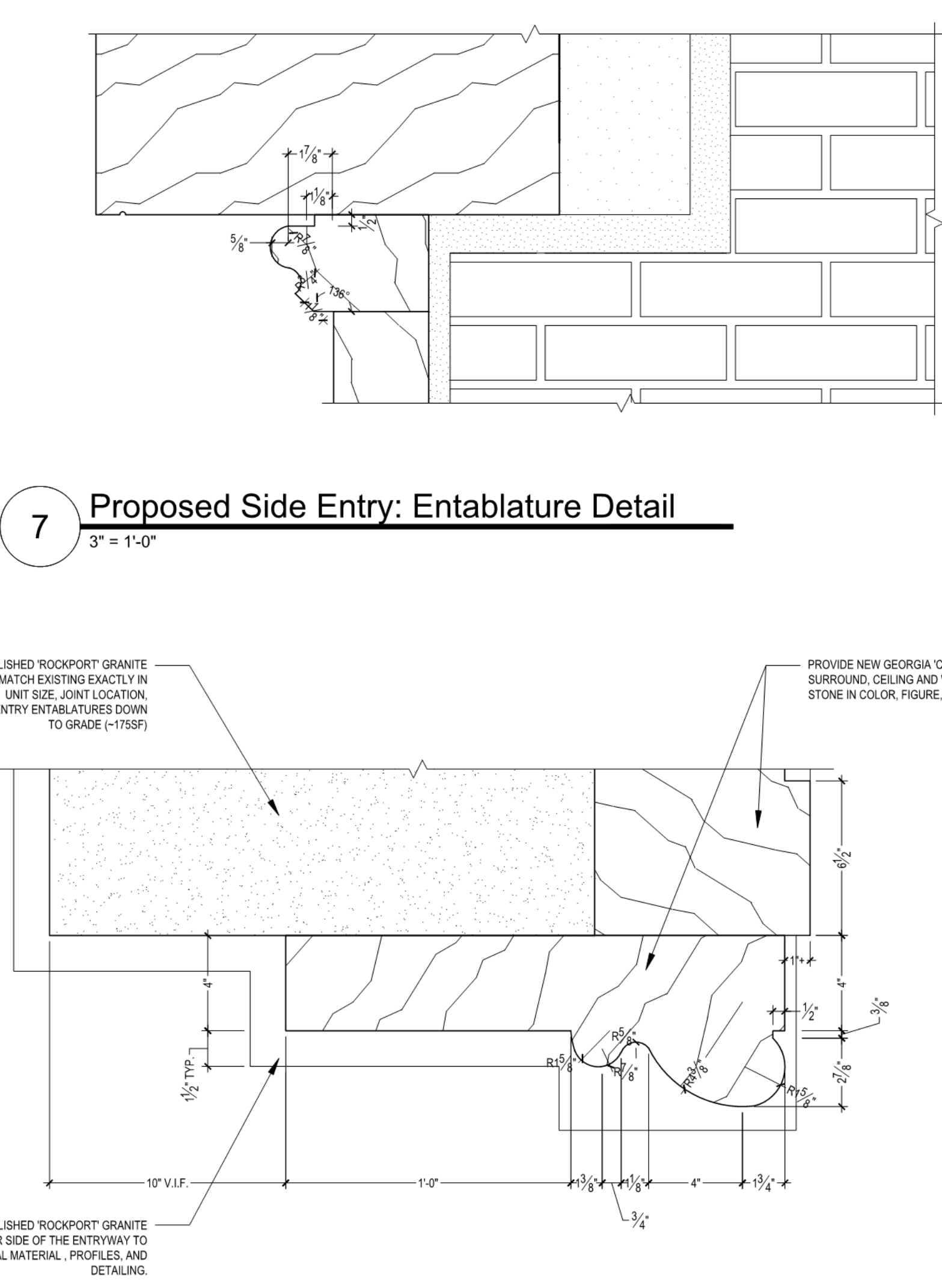

6 Proposed Side Entry: Surround Moulding Detail
3" = 1'-0"

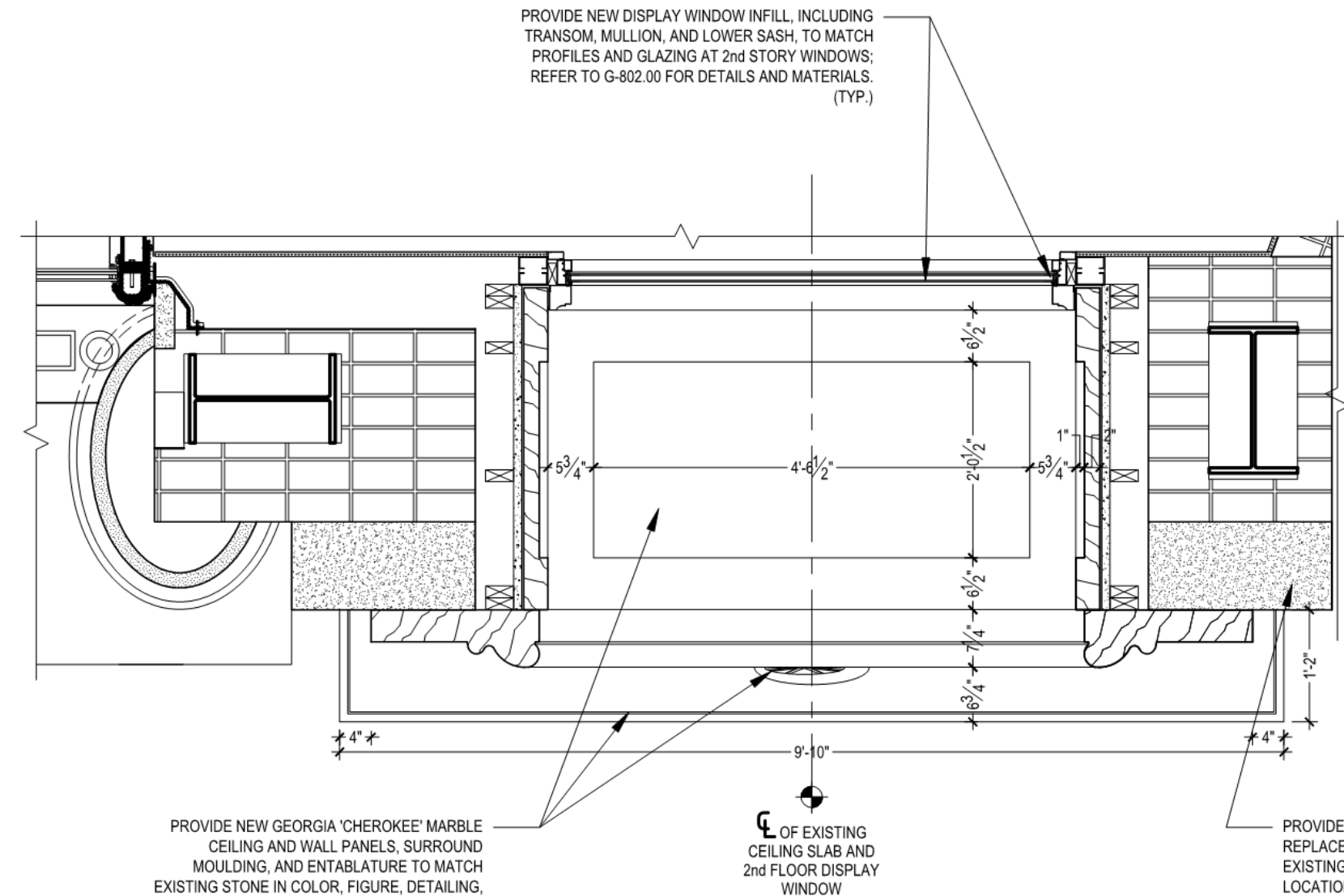

4 Proposed Side Entry: Reflected Ceiling Plan
3/4" = 1'-0"

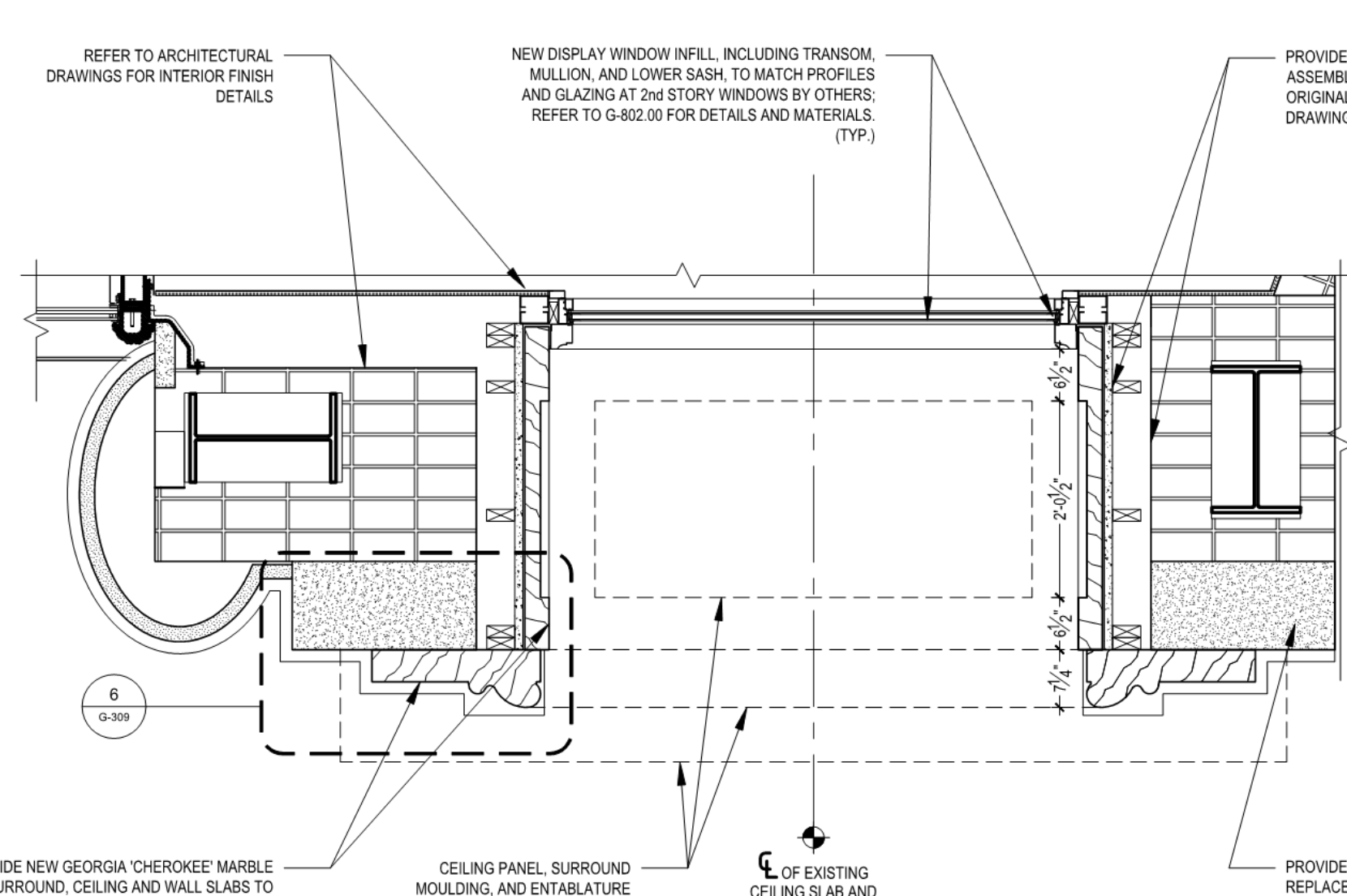

3 Proposed Side Entry: Plan Section
3/4" = 1'-0"

KEY PLAN: PROJECT 1805, WEST 57TH ST, WEST 58TH ST, WEST 59TH ST, WEST 60TH ST, WEST 61ST ST, WEST 62ND ST, WEST 63RD ST, WEST 64TH ST, WEST 65TH ST, WEST 66TH ST, WEST 67TH ST, WEST 68TH ST, WEST 69TH ST, WEST 70TH ST, WEST 71ST ST, WEST 72ND ST, WEST 73RD ST, WEST 74TH ST, WEST 75TH ST, WEST 76TH ST, WEST 77TH ST, WEST 78TH ST, WEST 79TH ST, WEST 80TH ST, WEST 81ST ST, WEST 82ND ST, WEST 83RD ST, WEST 84TH ST, WEST 85TH ST, WEST 86TH ST, WEST 87TH ST, WEST 88TH ST, WEST 89TH ST, WEST 90TH ST, WEST 91ST ST, WEST 92ND ST, WEST 93RD ST, WEST 94TH ST, WEST 95TH ST, WEST 96TH ST, WEST 97TH ST, WEST 98TH ST, WEST 99TH ST, WEST 100TH ST.

PROJECT NORTH: TRUE NORTH

DEVELOPER: EXTREME DEVELOPMENT COMPANY
805 THIRD AVENUE, 7TH FLOOR
NEW YORK, NY 10022 USA
TEL: 212 712 6000 FAX: 212 712 6100

DESIGN ARCHITECT: Base Building Shell & Core
ADRIAN SMITH + GORDON GILL ARCHITECTURE
111 WEST MONROE STREET SUITE 2300
CHICAGO, IL 60603
TEL: 312 920 1888 FAX: 312 920 1775

INTERIOR DESIGNER: Residential
Rotter Architecture and Design Studio, PLLC
208 Fifth Ave, 7th Floor
New York, NY 10001
TEL: 646 989 7000 FAX:

ARCHITECT OF RECORD: Base Building Shell, Core, & Residential
AAI ARCHITECTS, P.C.
401 West 57th St, 3rd Floor
New York, NY 10017
TEL: 212 687 1500 FAX: 212 687 1501

STRUCTURAL ENGINEERS: WSP CANTOR SEINUK
228 East 45th Street
New York, NY 10017 USA
TEL: 212 354 5656 FAX: 212 354 5668

MEP ENGINEERS: AKF GROUP
1001 Broadway
New York, NY 10018 USA
TEL: 212 354 5656 FAX: 212 354 5668

GEOTECHNICAL ENGINEERS: Langan Engineering & Environmental Services
21 Penn Plaza - 360 West 31st Street, 8th Floor
New York, NY 10001-2727
TEL: 212 479 5400 FAX: 212 479 5444

CODE CONSULTANTS: Construction Consulting Associates
100 Church Street
New York, NY 10007
TEL: 212 385 1818 FAX: 212 385 1911

CURTAINWALL CONSULTANT: ALP Consulting
40 Worth Street, Suite 826
New York, NY 10013
TEL: 212 757 9559 FAX: 646 219 8508

LANDMARK/PRESERVATION CONSULTANT: Jan Hird Pokorny Associates, Inc.
39 West 57th Street, 12A
New York, NY 10019
TEL: 212 759 6462 FAX: 212 759 6540

No.	DESCRIPTION	DATE
1	ISSUED FOR SCHEMATIC DESIGN	04 APR 14
2	ISSUED FOR DESIGN DEVELOPMENT	01 JUL 14
3	CD PROGRESS ISSUE 1	15 OCT 14
4	CD PROGRESS ISSUE 2 FOR LPC	15 DEC 14

Discrepancies must be reported immediately to the Architect before proceeding. Only signed dimensions are to be used. Contractors must check all dimensions on site. This drawing is protected by copyright.

ALL DIMENSIONS ARE SHOWN IN IMPERIAL.

CONSULTANT: JHAPA
JAN HIRD POKORNY ASSOCIATES
39 WEST 57TH STREET, NEW YORK, NY 10019
TELEPHONE 212-759-6462 FACSIMILE 212-759-6540

PROJECT: 217 WEST 57TH STREET
NEW YORK, NY

DRAWING TITLE: 1780 Broadway
West Facade:
Side Entry Details

SEAL & SIGNATURE: DATE: 12/12/14
PROJECT No: 1216-00
DRAWN: Author REV: 4
CHK: Checker
SCALE: 1/8" = 1'-0"
DWG No: G-309.00
DOB PAGE No: 464 of 500
DOB B-SCAN:

DOB EMPLOYEE STAMP: 18 FEB 15
PROJECT No: 1216-00
DRAWN: Author REV: 1
CHK: Checker
SCALE: 1/8" = 1'-0"
DWG No: G-309.00
DOB PAGE No: 464 of 500
DOB B-SCAN:

Seal: REGISTERED ARCHITECT
DAMIAN TITUS
NEW YORK STATE
EXPIRATION DATE: 02/18/2015

APPROVED:
Under Directive 3 of 3975
Date: 02/18/2015
NYC Development Hub

KEY PLAN: PROJECT 1805, WEST 57TH ST, WEST 58TH ST, WEST 59TH ST, WEST 60TH ST, WEST 61ST ST, WEST 62ND ST, WEST 63RD ST, WEST 64TH ST, WEST 65TH ST, WEST 66TH ST, WEST 67TH ST, WEST 68TH ST, WEST 69TH ST, WEST 70TH ST, WEST 71ST ST, WEST 72ND ST, WEST 73RD ST, WEST 74TH ST, WEST 75TH ST, WEST 76TH ST, WEST 77TH ST, WEST 78TH ST, WEST 79TH ST, WEST 80TH ST, WEST 81ST ST, WEST 82ND ST, WEST 83RD ST, WEST 84TH ST, WEST 85TH ST, WEST 86TH ST, WEST 87TH ST, WEST 88TH ST, WEST 89TH ST, WEST 90TH ST, WEST 91ST ST, WEST 92ND ST, WEST 93RD ST, WEST 94TH ST, WEST 95TH ST, WEST 96TH ST, WEST 97TH ST, WEST 98TH ST, WEST 99TH ST, WEST 100TH ST.

PROJECT NORTH: TRUE NORTH

DEVELOPER: EXTREME DEVELOPMENT COMPANY
805 THIRD AVENUE, 7TH FLOOR
NEW YORK, NY 10022 USA
TEL: 212 712 6000 FAX: 212 712 6100

DESIGN ARCHITECT: Base Building Shell & Core
ADRIAN SMITH + GORDON GILL ARCHITECTURE
111 WEST MONROE STREET SUITE 2300
CHICAGO, IL 60603
TEL: 312 920 1888 FAX: 312 920 1775

INTERIOR DESIGNER: Residential
Rotter Architecture and Design Studio, PLLC
208 Fifth Ave, 7th Floor
New York, NY 10001
TEL: 646 989 7000 FAX:

ARCHITECT OF RECORD: Base Building Shell, Core, & Residential
AAI ARCHITECTS, P.C.
401 West 57th St, 3rd Floor
New York, NY 10017
TEL: 212 687 1500 FAX: 212 687 1501

STRUCTURAL ENGINEERS: WSP CANTOR SEINUK
228 East 45th Street
New York, NY 10017 USA
TEL: 212 354 5656 FAX: 212 354 5668

MEP ENGINEERS: AKF GROUP
1001 Broadway
New York, NY 10018 USA
TEL: 212 354 5656 FAX: 212 354 5668

GEOTECHNICAL ENGINEERS: Langan Engineering & Environmental Services
21 Penn Plaza - 360 West 31st Street, 8th Floor
New York, NY 10001-2727
TEL: 212 479 5400 FAX: 212 479 5444

CODE CONSULTANTS: Construction Consulting Associates
100 Church Street
New York, NY 10007
TEL: 212 385 1818 FAX: 212 385 1911

CURTAINWALL CONSULTANT: ALP Consulting
40 Worth Street, Suite 826
New York, NY 10013
TEL: 212 757 9559 FAX: 646 219 8508

LANDMARK/PRESERVATION CONSULTANT: Jan Hird Pokorny Associates, Inc.
39 West 57th Street, 12A
New York, NY 10019
TEL: 212 759 6462 FAX: 212 759 6540

No.	DESCRIPTION	DATE
1	D.O.B. SUBMISSION	18 FEB 15
	D.O.B. SUBMISSION	27 APR 14

Discrepancies must be reported immediately to the Architect before proceeding. Only figured dimensions are to be used. Contractors must check all dimensions on site. This drawing is protected by copyright.

ALL DIMENSIONS ARE SHOWN IN IMPERIAL.

CONSULTANT: AAI
ARCHITECTS, P.C.

PROJECT: 217 WEST 57TH STREET
NEW YORK, NY

DRAWING TITLE: 1780 BROADWAY WEST FACADE -
SIDE ENTRY DETAILS

SEAL & SIGNATURE: DATE: 18 FEB 15
PROJECT No: 1216-00
DRAWN: Author REV: 1
CHK: Checker
SCALE: 1/8" = 1'-0"
DWG No: G-309.00
DOB PAGE No: 464 of 500
DOB B-SCAN:

Seal: REGISTERED ARCHITECT
DAMIAN TITUS
NEW YORK STATE
EXPIRATION DATE: 02/18/2015

APPROVED:
Under Directive 3 of 3975
Date: 02/18/2015
NYC Development Hub



1 Original Marble Entry (c. 1911)
NTS



2 Original Storefront and Columns (c. 1911)
NTS



3 Original Storefront and Lower Levels: Floors 1-3
NTS

KEY PLAN: PROJECT 885, WEST 57TH ST, 7TH AVE, 17TH AVE

PROJECT NORTH, TRUE NORTH

DEVELOPER: **EXTELL DEVELOPMENT COMPANY**
805 THIRD AVENUE, 7TH FLOOR
NEW YORK, NY 10022 USA
TEL: 212 712 6000 FAX: 212 712 6100

DESIGN ARCHITECT: Base Building Shell & Core
ADRIAN SMITH + GORDON GILL ARCHITECTURE
111 WEST MONROE STREET SUITE 2300
CHICAGO IL 60603
TEL: 312 920 1888 FAX: 312 920 1775

INTERIOR DESIGNER: Residential
Rottet Architecture and Design Studio, PLLC
288 Fifth Ave, 7th Floor
New York, NY 10001
TEL: 646 989 7000 FAX:

ARCHITECT OF RECORD: Base Building Shell, Core, & Residential
AAI ARCHITECTS, P.C.
401 Wellington St. W., 3rd Floor
Toronto, ON M5V 1E7 Canada
TEL: 416 967 1500 FAX: 416 967 7150

STRUCTURAL ENGINEERS: **WSP CANTOR SEINUK**
228 EAST 45th Street
New York, NY 10017 USA
TEL: 212 887 8888 FAX: 646 487 5501

MEP ENGINEERS: **AKF GROUP**
100 Broadway
New York, NY 10038 USA
TEL: 212 354 5656 FAX: 212 354 5668

GEOTECHNICAL ENGINEERS: **Langan Engineering & Environmental Services**
21 Penn Plaza - 360 West 31st Street, 8th Floor
New York, NY 10001-2227
TEL: 212 479 5400 FAX: 212 479 5444

CODE CONSULTANTS: **Construction Consulting Associates**
100 Church Street
New York, NY 10007
TEL: 212 385 1818 FAX: 212 385 1911

CURTAINWALL CONSULTANT: **AJLP Consulting**
40 Worth Street, Suite 826
New York, NY 10013
TEL: 212 757 5559 FAX: 646 219 8508

LANDMARK/PRESERVATION CONSULTANT: **Jan Hird Pokorny Associates, Inc.**
39 West 37th Street, 12A
New York, NY 10018
TEL: 212 759 6462 FAX: 212 759 6540

No.	DESCRIPTION	DATE
1	ISSUED FOR SCHEMATIC DESIGN	04 APR 14
2	ISSUED FOR DESIGN DEVELOPMENT	01 JUL 14
3	CD PROGRESS ISSUE 1	15 OCT 14
4	CD PROGRESS ISSUE 2 FOR LPC	12 DEC 14

Discrepancies must be reported immediately to the Architect before proceeding. Only figured dimensions are to be used. Contractors must check all dimensions on site. This drawing is protected by copyright.

ALL DIMENSIONS ARE SHOWN IN IMPERIAL.

CONSULTANT: **JHPA**
JAN HIRD POKORNY ASSOCIATES, INC.
39 WEST 37TH STREET, 12A
NEW YORK, NY 10018

PROJECT: **217 WEST 57TH STREET**
NEW YORK, NY

DRAWING TITLE: **1780 Broadway**
Historic Image References

SEAL & SIGNATURE:	DATE:
PROJECT No: 1216-00	12/12/14
DRAWN: Author	REV: 4
CHECK: Checker	
SCALE:	
DWG No: G-310.00	
DOB PAGE No: of	DOB S-SCAN:

DOB EMPLOYEE STAMP:

KEY PLAN: PROJECT 885, WEST 57TH ST, 7TH AVE, 17TH AVE

PROJECT NORTH, TRUE NORTH

DEVELOPER: **EXTELL DEVELOPMENT COMPANY**
805 THIRD AVENUE, 7TH FLOOR
NEW YORK, NY 10022 USA
TEL: 212 712 6000 FAX: 212 712 6100

DESIGN ARCHITECT: Base Building Shell & Core
ADRIAN SMITH + GORDON GILL ARCHITECTURE
111 WEST MONROE STREET SUITE 2300
CHICAGO IL 60603
TEL: 312 920 1888 FAX: 312 920 1775

INTERIOR DESIGNER: Residential
Rottet Architecture and Design Studio, PLLC
288 Fifth Ave, 7th Floor
New York, NY 10001
TEL: 646 989 7000 FAX:

ARCHITECT OF RECORD: Base Building Shell, Core, & Residential
AAI ARCHITECTS, P.C.
401 Wellington St. W., 3rd Floor
Toronto, ON M5V 1E7 Canada
TEL: 416 967 1500 FAX: 416 967 7150

STRUCTURAL ENGINEERS: **WSP CANTOR SEINUK**
228 EAST 45th Street
New York, NY 10017 USA
TEL: 212 887 8888 FAX: 646 487 5501

MEP ENGINEERS: **AKF GROUP**
105 Broadway, 22nd Floor
New York, NY 10038 USA
TEL: 212 354 5656 FAX: 212 354 5668

GEOTECHNICAL ENGINEERS: **Langan Engineering & Environmental Services**
21 Penn Plaza - 360 West 31st Street, 8th Floor
New York, NY 10001-2227
TEL: 212 479 5400 FAX: 212 479 5444

CODE CONSULTANTS: **Construction Consulting Associates**
100 Church Street
New York, NY 10007
TEL: 212 385 1818 FAX: 212 385 1911

CURTAINWALL CONSULTANT: **AJLP Consulting**
40 Worth Street, Suite 826
New York, NY 10013
TEL: 212 757 5559 FAX: 646 219 8508

LANDMARK/PRESERVATION CONSULTANT: **Jan Hird Pokorny Associates, Inc.**
39 West 37th Street, 12A
New York, NY 10018
TEL: 212 759 6462 FAX: 212 759 6540

No.	DESCRIPTION	DATE
1	D.O.B. SUBMISSION	18 FEB 15
	D.O.B. SUBMISSION	27 APR 14

DOB SUBMISSION

Discrepancies must be reported immediately to the Architect before proceeding. Only figured dimensions are to be used. Contractors must check all dimensions on site. This drawing is protected by copyright.

ALL DIMENSIONS ARE SHOWN IN IMPERIAL.

CONSULTANT: **AAI**
ARCHITECTS, P.C.

PROJECT: **217 WEST 57TH STREET**
NEW YORK, NY

DRAWING TITLE: **1780 BROADWAY HISTORIC IMAGE REFERENCES**

SEAL & SIGNATURE:	DATE:
PROJECT No: 1216-00	18 FEB 15
DRAWN: Author	REV: 1
CHECK: Checker	
SCALE:	
DWG No: G-310.00	
DOB PAGE No: 466 of 500	DOB S-SCAN:

DOB EMPLOYEE STAMP: **Damian Titus**
Buildings
APPROVED
Under Directive 3 of 3975
Date: 07/05/2015
NYC Development Hub

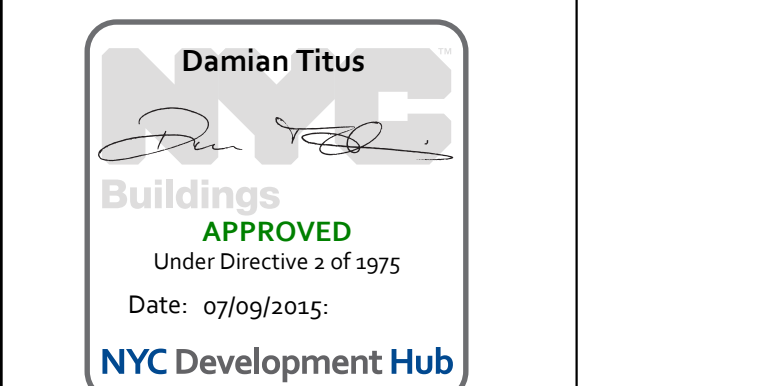

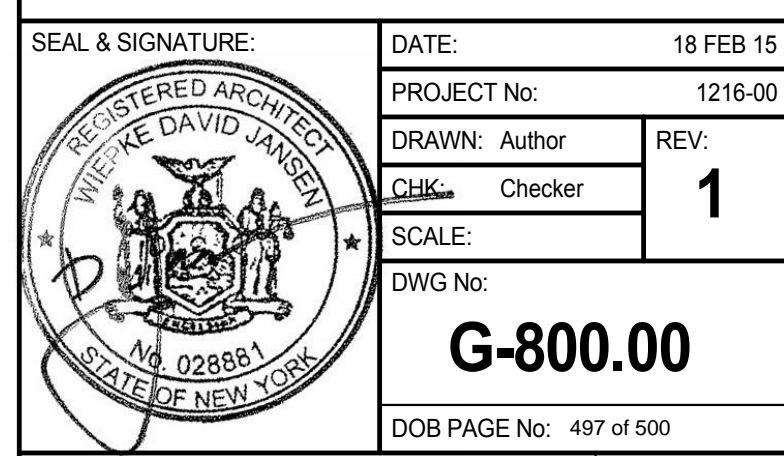
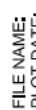

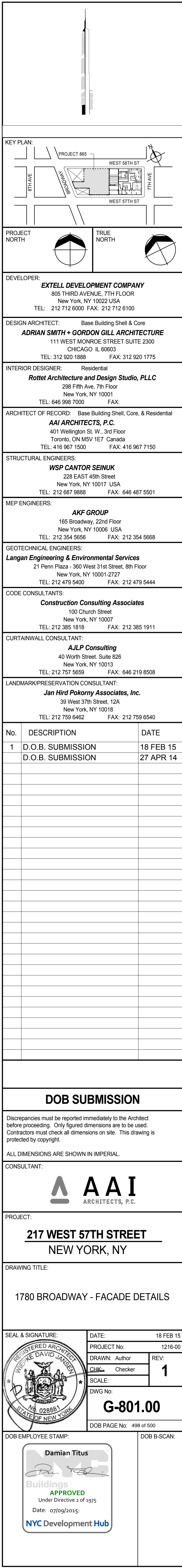
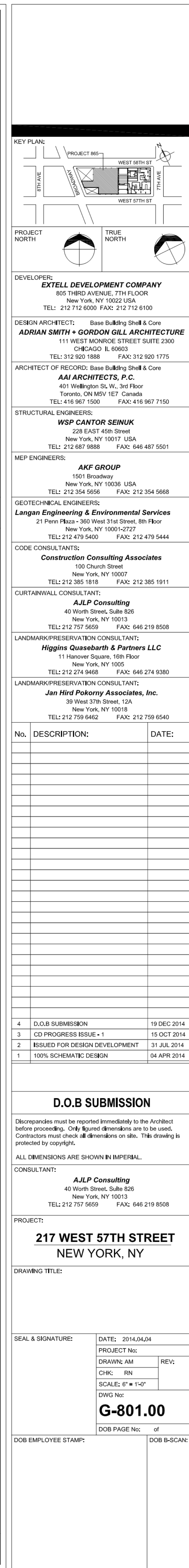
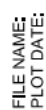

30" x 40" ARCH. SHEET (2025)

9 NOT USED

SCALE: 1"=X

7 NOT USED

SCALE: 1"=X

5 NOT USED

SCALE: 1"=X

2 NOT USED

SCALE: 1"=X

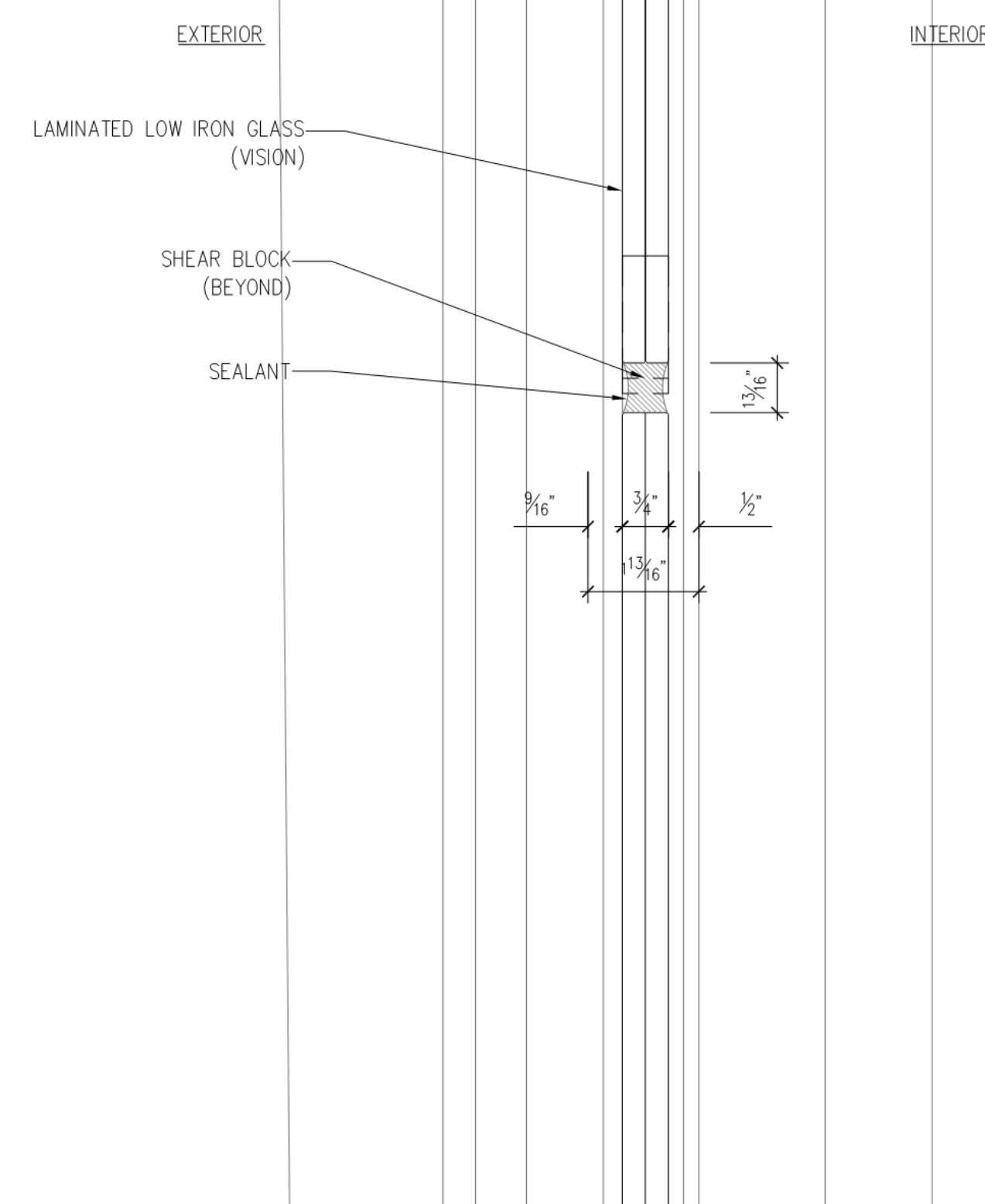
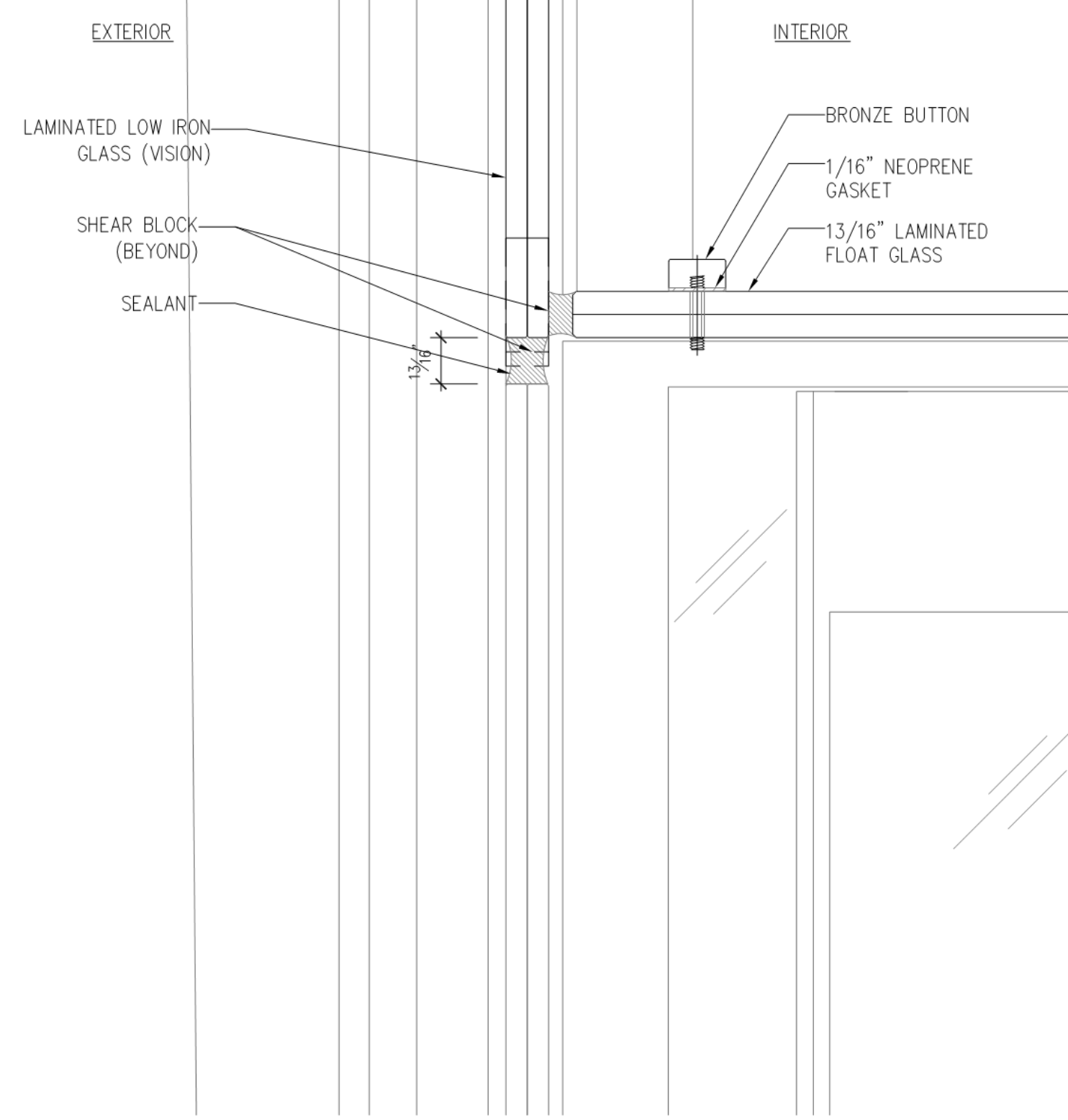
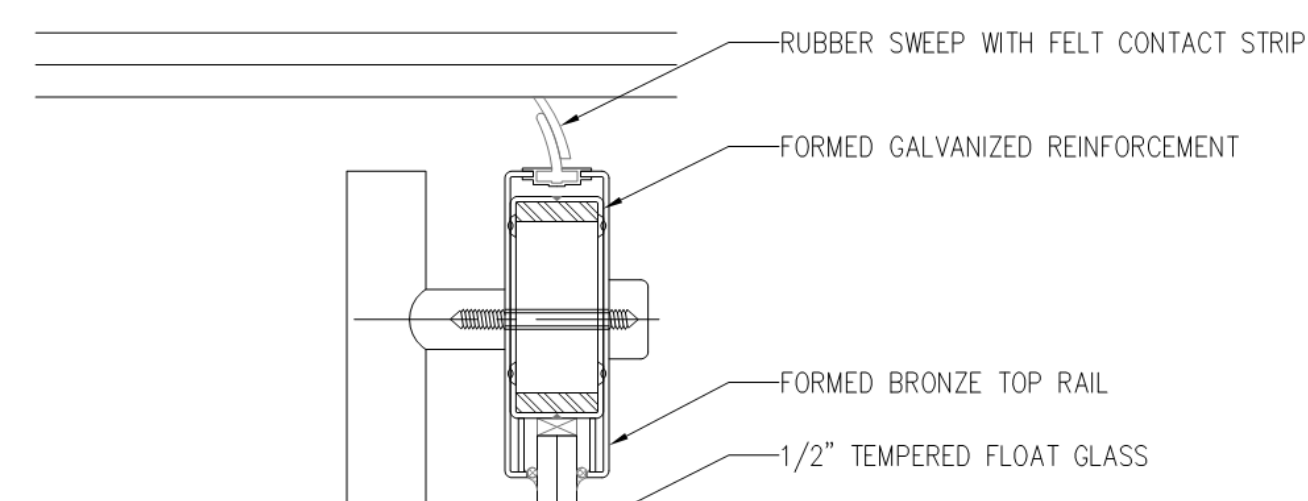
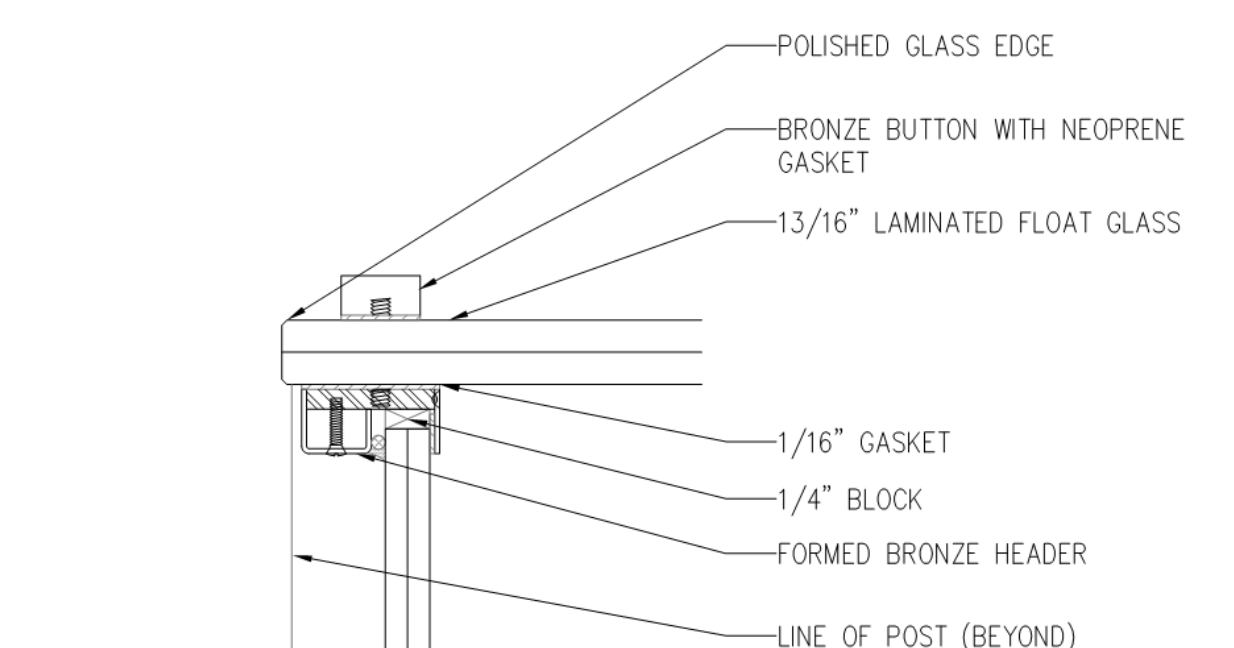

4 TRANSOM GLASS OVER REVOLVING DOOR (GROUND FL.) SECTION DETAIL

SCALE: 6\"/>

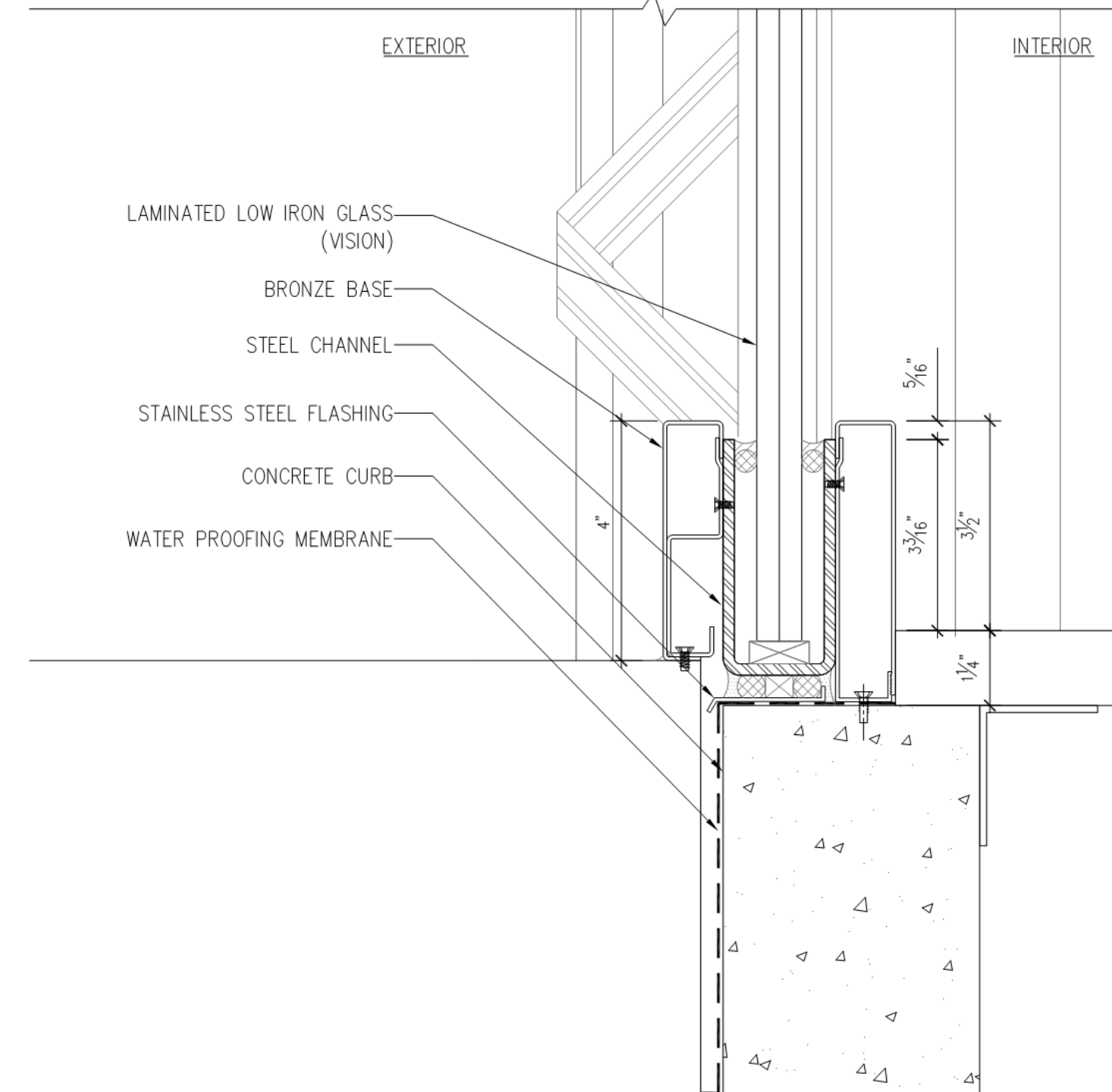

1 FIXED WINDOW/TRANSOM (GROUND FL.) SECTION DETAIL

SCALE: 6\"/>

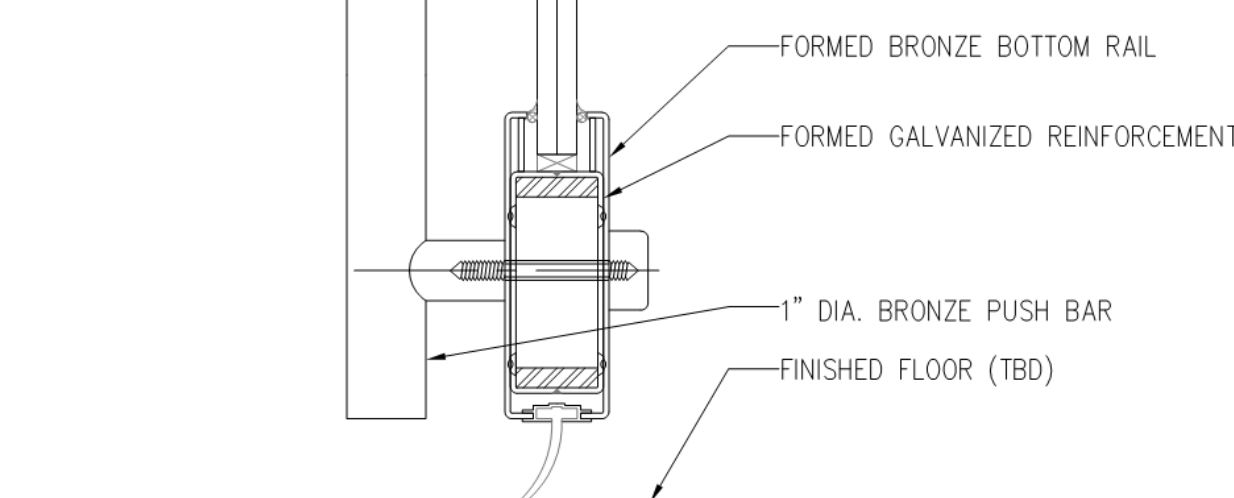
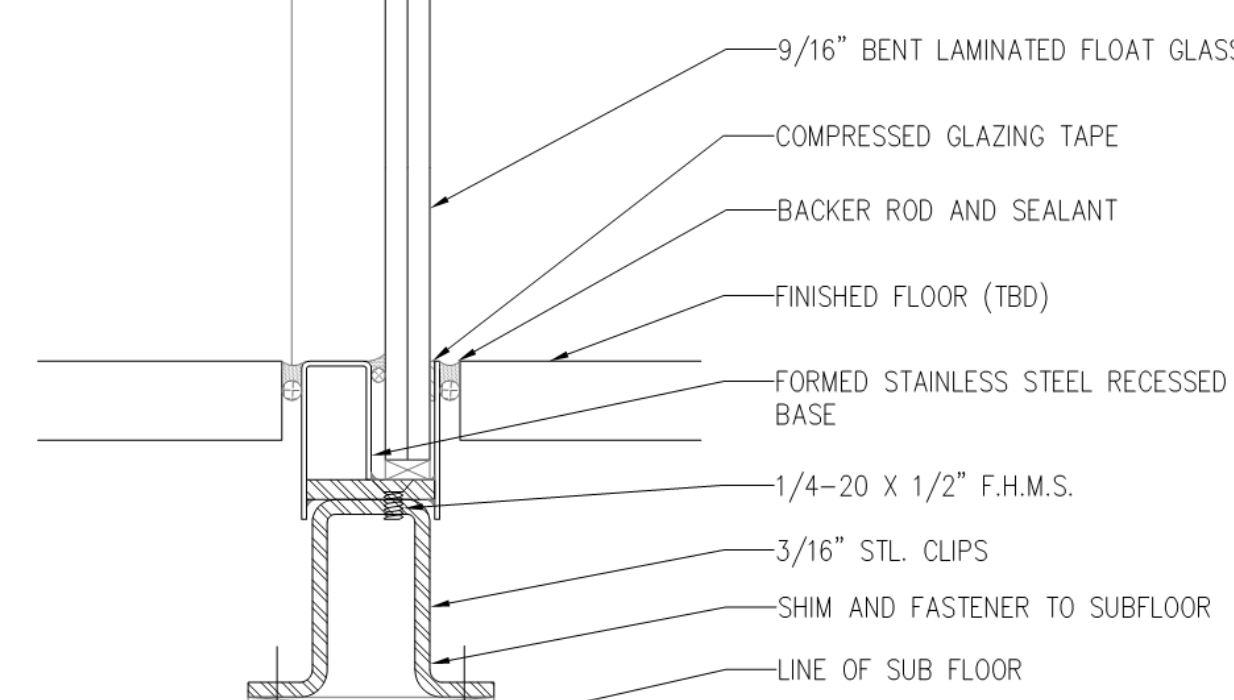

6 REVOLVING DOOR- MOVING FLAT PANEL (GROUND FL.) SECTION DETAIL

SCALE: 6\"/>

3 NOT USED

SCALE: 1"=X

8 REVOLVING DOOR- FIXED CURVED PANEL (GROUND FL.) SECTION DETAIL

SCALE: 6\"/>

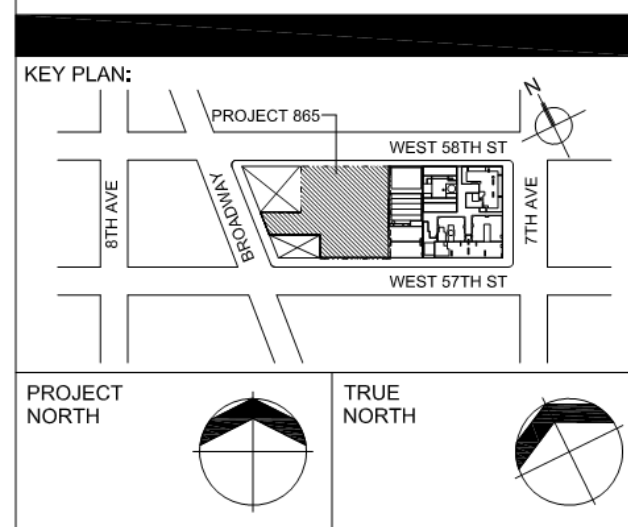

DEVELOPER:
EXTELL DEVELOPMENT COMPANY
805 THIRD AVENUE, 7TH FLOOR
New York, NY 10022 USA
TEL: 212 712 6000 FAX: 212 712 6100

DESIGN ARCHITECT:
Base Building Shell & Core
ADRIAN SMITH + GORDON GILL ARCHITECTURE
111 WEST MONROE STREET SUITE 2300
CHICAGO IL 60603
TEL: 312 501 1888 FAX: 312 520 1775

ARCHITECT OF RECORD: Base Building Shell & Core
AAI ARCHITECTS, P.C.
401 Wellington St. W., 3rd Floor
Toronto, ON M5V 1E7 Canada
TEL: 416 967 1500 FAX: 416 967 7150

STRUCTURAL ENGINEERS:
WSP CANTOR SEINUK
228 EAST 45th Street
New York, NY 10017 USA
TEL: 212 887 8888 FAX: 646 487 5501

MEP ENGINEERS:
AKF GROUP
100 Broadway, 22nd Floor
New York, NY 10038 USA
TEL: 212 354 5656 FAX: 212 354 5668

GEOTECHNICAL ENGINEERS:
Langan Engineering & Environmental Services
21 Penn Plaza - 350 West 51st Street, 8th Floor
New York, NY 10001-2727
TEL: 212 479 5400 FAX: 212 479 5444

CODE CONSULTANTS:
Construction Consulting Associates
100 Church Street
New York, NY 10007
TEL: 212 385 1918 FAX: 212 385 1911

CURTAINWALL CONSULTANT:
AJLP Consulting
40 Worth Street, Suite 826
New York, NY 10013
TEL: 212 757 5659 FAX: 646 219 8508

LANDMARK PRESERVATION CONSULTANT:
Higgins Quasebarth & Partners LLC
11 Hanover Square, 16th Floor
New York, NY 10005
TEL: 212 274 9408 FAX: 646 274 9380

LANDMARK PRESERVATION CONSULTANT:
Jan Hird Pokorny Associates, Inc.
39 West 37th Street, 12A
New York, NY 10018
TEL: 212 759 6462 FAX: 212 759 6540

No.	DESCRIPTION:	DATE:
4	D.O.B. SUBMISSION	19 DEC 2014
3	CD PROGRESS REVIEW #1	15 OCT 2014
2	ISSUED FOR DESIGN DEVELOPMENT	31 JUL 2014
1	100% SCHEMATIC DESIGN	04 APR 2014

D.O.B. SUBMISSION

Discrepancies must be reported immediately to the Architect before proceeding. Only figured dimensions are to be used. Contractors must check all dimensions on site. This drawing is protected by copyright.

ALL DIMENSIONS ARE SHOWN IN IMPERIAL.

CONSULTANT:
AJLP Consulting
40 Worth Street, Suite 826
New York, NY 10013
TEL: 212 757 5659 FAX: 646 219 8508

PROJECT:
217 WEST 57TH STREET
NEW YORK, NY

DRAWING TITLE:

SEAL & SIGNATURE: DATE: 2014.04.04
PROJECT No: DRAWING No: REV: CHK: RIN SCALE: 6" = 1'-0" DWG No: **G-802.00**

DOB PAGE No: of DOB B-SCAN:

No.	DESCRIPTION	DATE
1	D.O.B. SUBMISSION	18 FEB 15
	D.O.B. SUBMISSION	27 APR 14

DOB SUBMISSION

Discrepancies must be reported immediately to the Architect before proceeding. Only figured dimensions are to be used. Contractors must check all dimensions on site. This drawing is protected by copyright.

ALL DIMENSIONS ARE SHOWN IN IMPERIAL.

CONSULTANT:
AAI
ARCHITECTS, P.C.

PROJECT:
217 WEST 57TH STREET
NEW YORK, NY

DRAWING TITLE:
1780 BROADWAY - FACADE DETAILS

SEAL & SIGNATURE: DATE: 18 FEB 15
PROJECT No: 1216-00
DRAWN: Author REV: 1
CHK: Checker
SCALE: 1" = 1'-0"
DWG No: **G-802.00**

DOB PAGE No: 499 of 500 DOB B-SCAN:

KEY PLAN

PROJECT NORTH

TRUE NORTH

DEVELOPER:
EXTELL DEVELOPMENT COMPANY
805 THIRD AVENUE, 7TH FLOOR
New York, NY 10022 USA
TEL: 212 712 6000 FAX: 212 712 6100

DESIGN ARCHITECT:
Base Building Shell & Core
ADRIAN SMITH + GORDON GILL ARCHITECTURE
111 WEST MONROE STREET SUITE 2300
CHICAGO IL 60603
TEL: 312 501 1888 FAX: 312 520 1775

INTERIOR DESIGNER:
Residential
Rottet Architecture and Design Studio, PLLC
228 Fifth Ave, 7th Floor
New York, NY 10001
TEL: 646 989 7000 FAX:

ARCHITECT OF RECORD: Base Building Shell, Core, & Residential
AAI ARCHITECTS, P.C.
401 Wellington St. W., 3rd Floor
Toronto, ON M5V 1E7 Canada
TEL: 416 967 1500 FAX: 416 967 7150

STRUCTURAL ENGINEERS:
WSP CANTOR SEINUK
228 EAST 45th Street
New York, NY 10017 USA
TEL: 212 887 8888 FAX: 646 487 5501

MEP ENGINEERS:
AKF GROUP
105 Broadway, 22nd Floor
New York, NY 10038 USA
TEL: 212 354 5656 FAX: 212 354 5668

GEOTECHNICAL ENGINEERS:
Langan Engineering & Environmental Services
21 Penn Plaza - 350 West 51st Street, 8th Floor
New York, NY 10001-2727
TEL: 212 479 5400 FAX: 212 479 5444

CODE CONSULTANTS:
Construction Consulting Associates
100 Church Street
New York, NY 10007
TEL: 212 385 1918 FAX: 212 385 1911

CURTAINWALL CONSULTANT:
AJLP Consulting
40 Worth Street, Suite 826
New York, NY 10013
TEL: 212 757 5659 FAX: 646 219 8508

LANDMARK PRESERVATION CONSULTANT:
Jan Hird Pokorny Associates, Inc.
39 West 37th Street, 12A
New York, NY 10018
TEL: 212 759 6462 FAX: 212 759 6540

No.	DESCRIPTION	DATE
1	D.O.B. SUBMISSION	18 FEB 15
	D.O.B. SUBMISSION	27 APR 14

DOB SUBMISSION

Discrepancies must be reported immediately to the Architect before proceeding. Only figured dimensions are to be used. Contractors must check all dimensions on site. This drawing is protected by copyright.

ALL DIMENSIONS ARE SHOWN IN IMPERIAL.

CONSULTANT:
AAI
ARCHITECTS, P.C.

PROJECT:
217 WEST 57TH STREET
NEW YORK, NY

DRAWING TITLE:
1780 BROADWAY - FACADE DETAILS

SEAL & SIGNATURE: DATE: 18 FEB 15
PROJECT No: 1216-00
DRAWN: Author REV: 1
CHK: Checker
SCALE: 1" = 1'-0"
DWG No: **G-802.00**

DOB PAGE No: 499 of 500 DOB B-SCAN:

Damian Titus
Buildings
APPROVED
Under Directive 2 of 3975
Date: 07/03/2015
NYC Development Hub

30" x 42" ARCH. SHEET SIZE

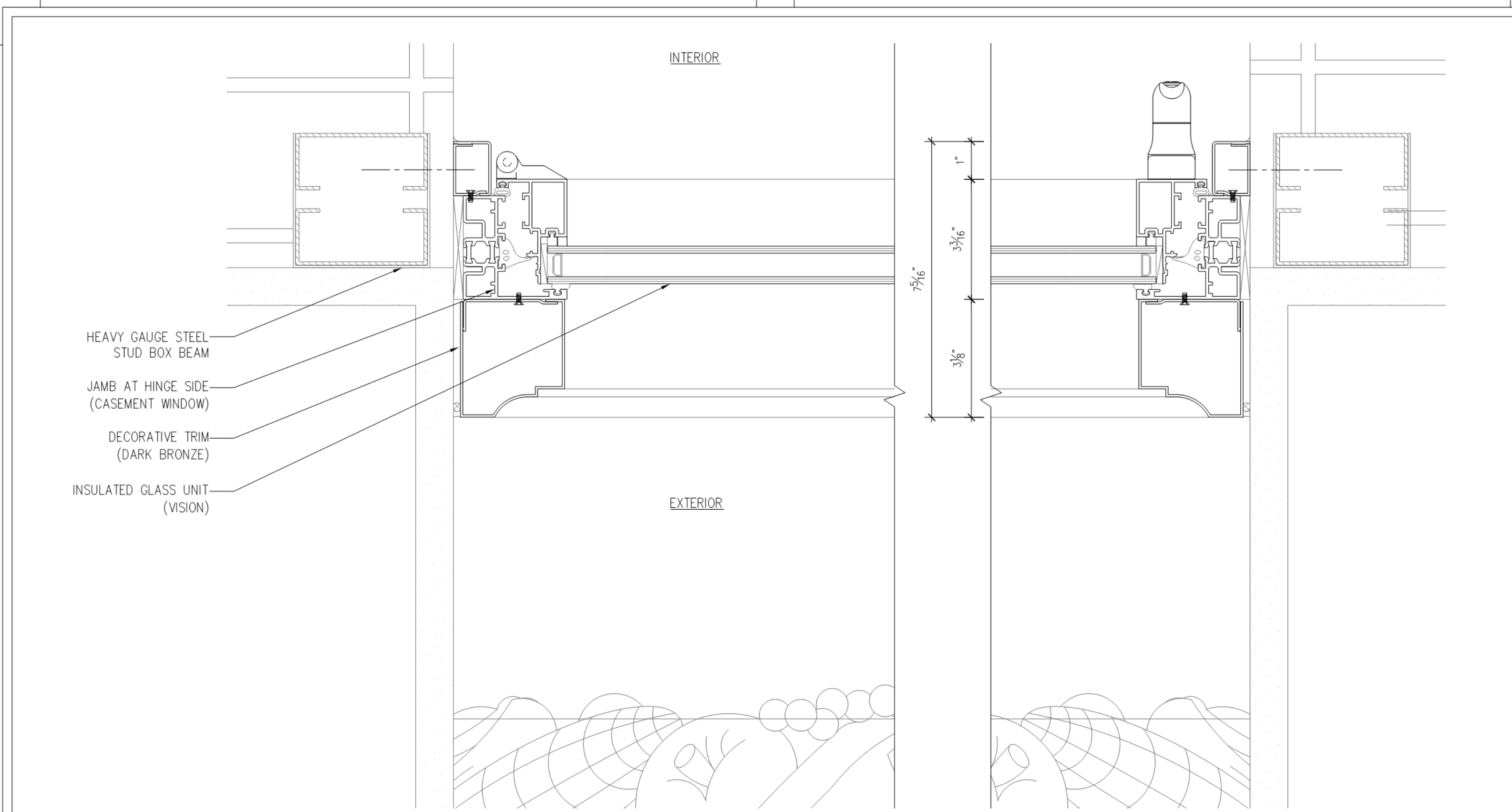

8 PLAN DETAIL (2nd FL.)- OPERABLE WINDOW

SCALE: 6"= 1'-0"

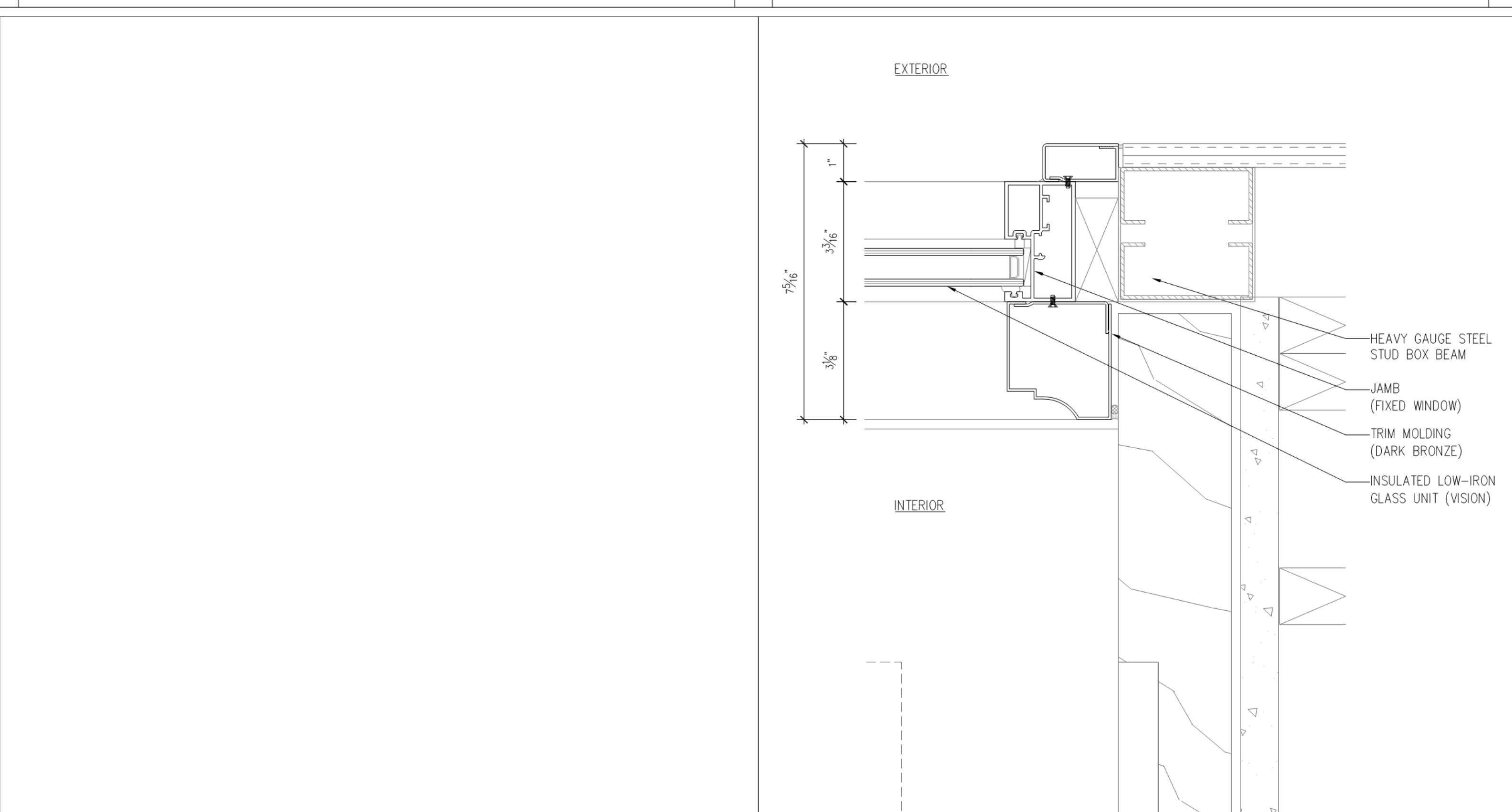

3 PLAN DETAIL (GROUND FL.)- FIXED WINDOW

SCALE: 6"= 1'-0"

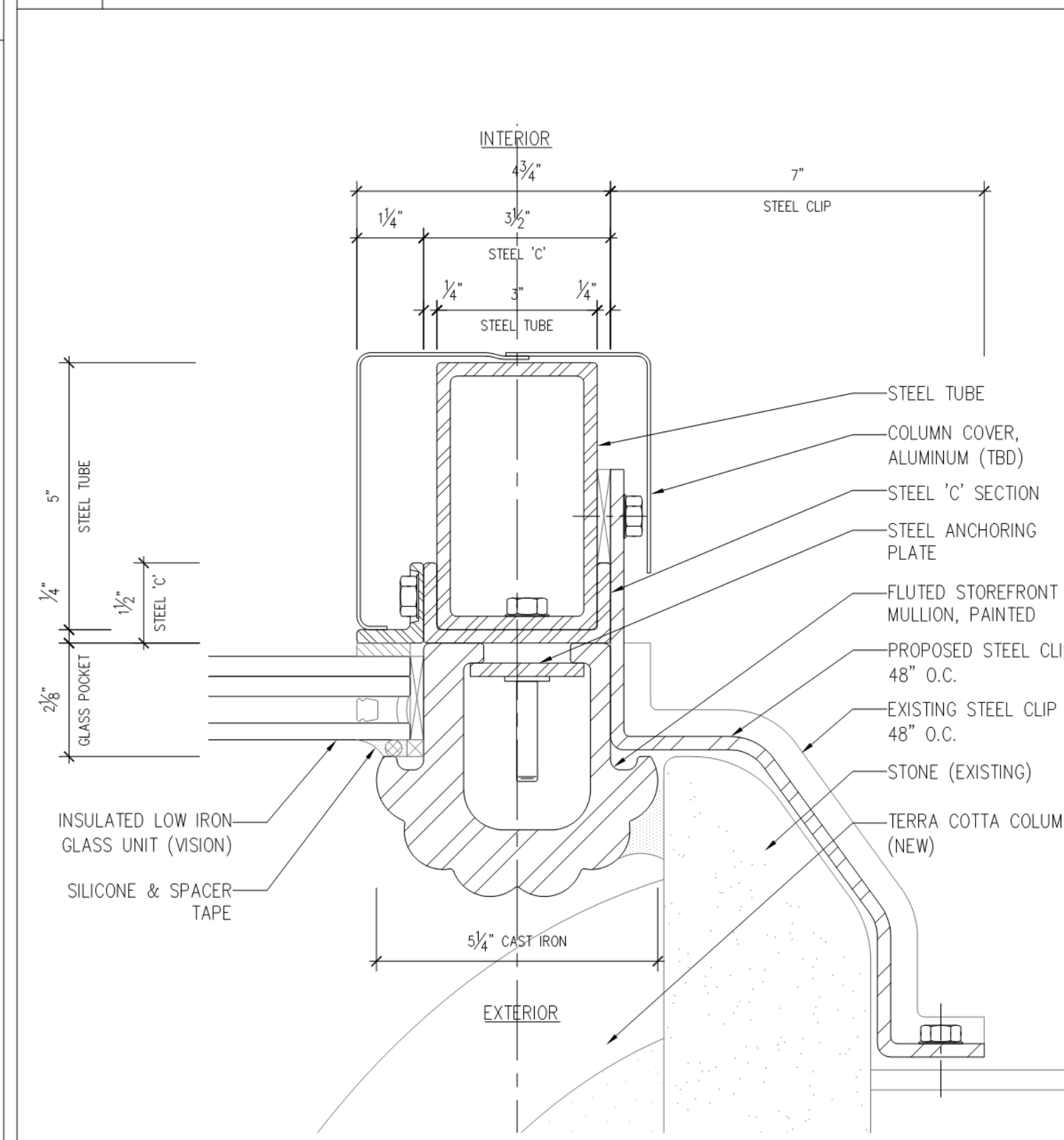

10 PLAN DETAIL (2nd FL.)- STOREFRONT WINDOW- CORNER

SCALE: 6"= 1'-0"

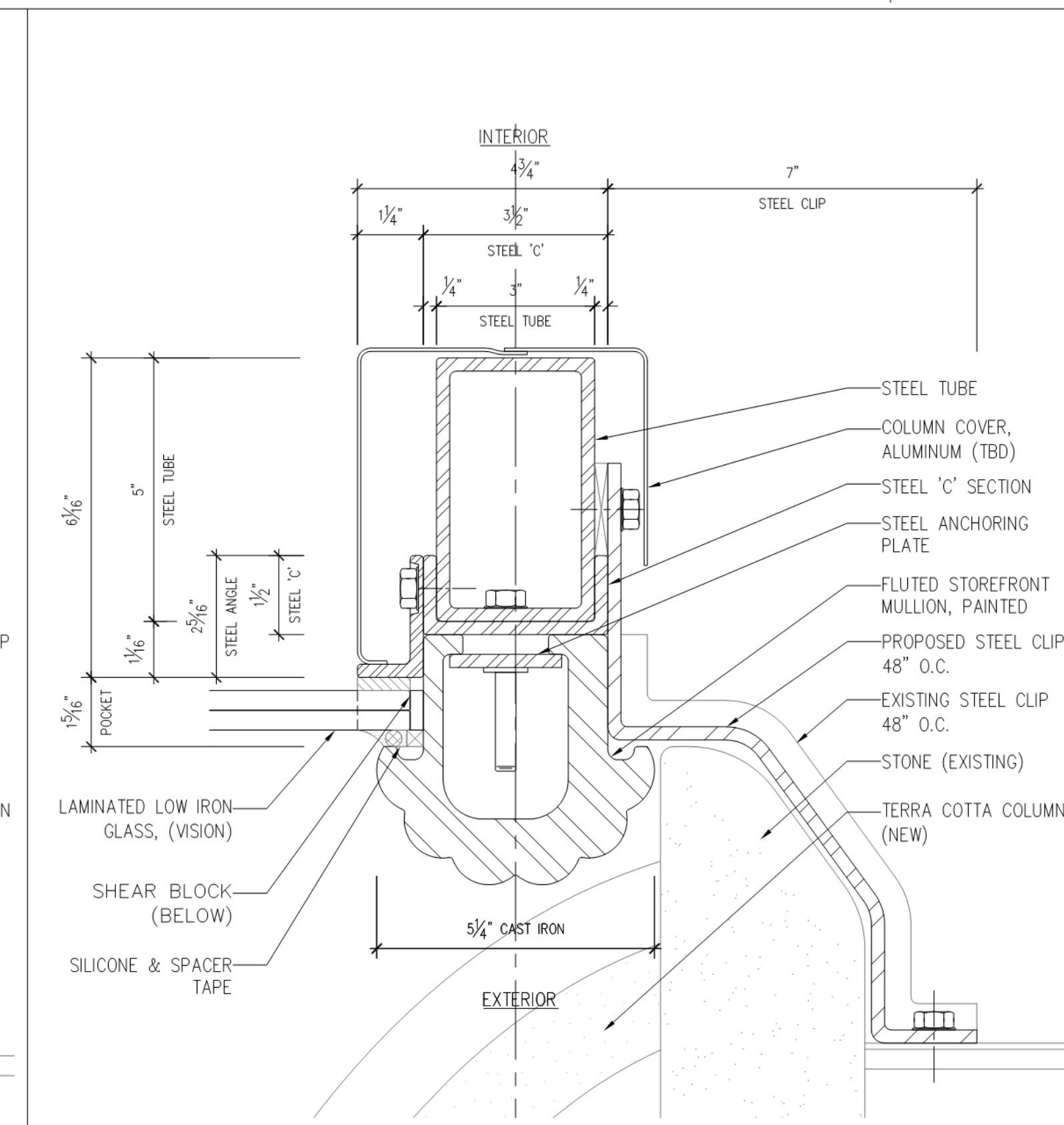

7 PLAN DETAIL (GND. FL.)- FIXED LITE/ TRANSOM- CORNER

SCALE: 6"= 1'-0"

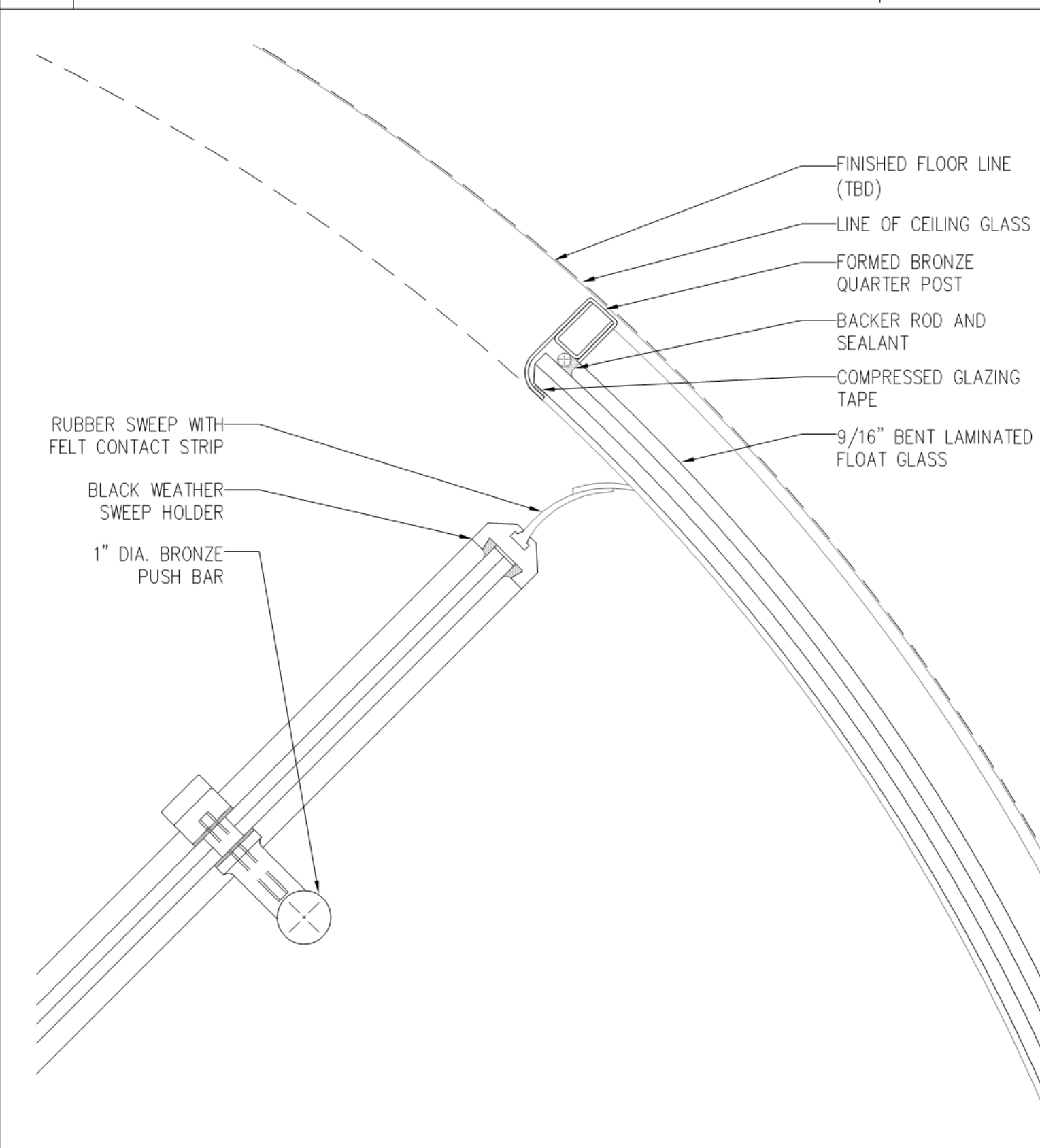

4 PLAN DETAIL (GND. FL.)- REVOLVING DOOR

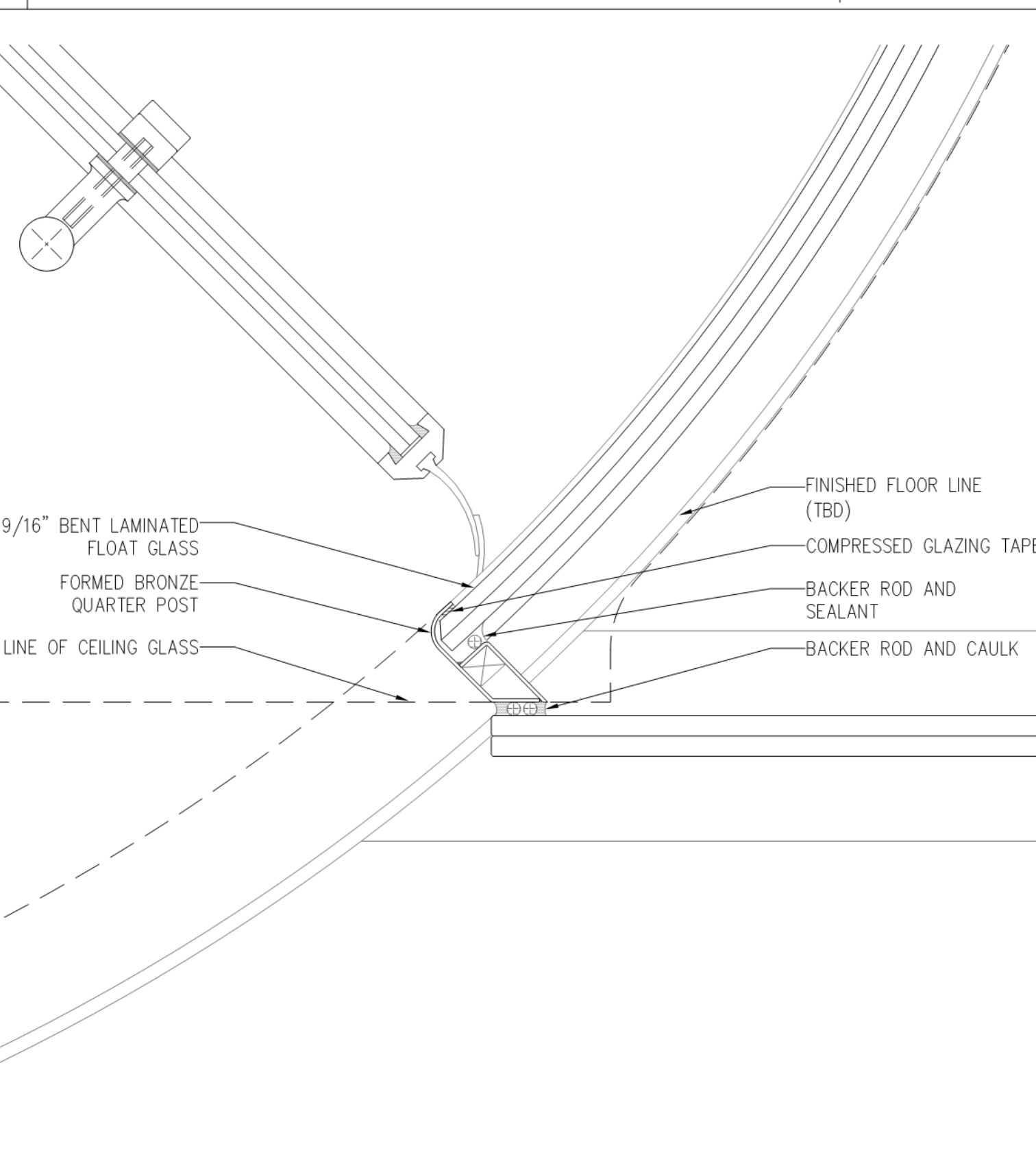

2 PLAN DETAIL (GROUND FL.)- REVOLVING DR./FIXED LITE

SCALE: 6"= 1'-0"

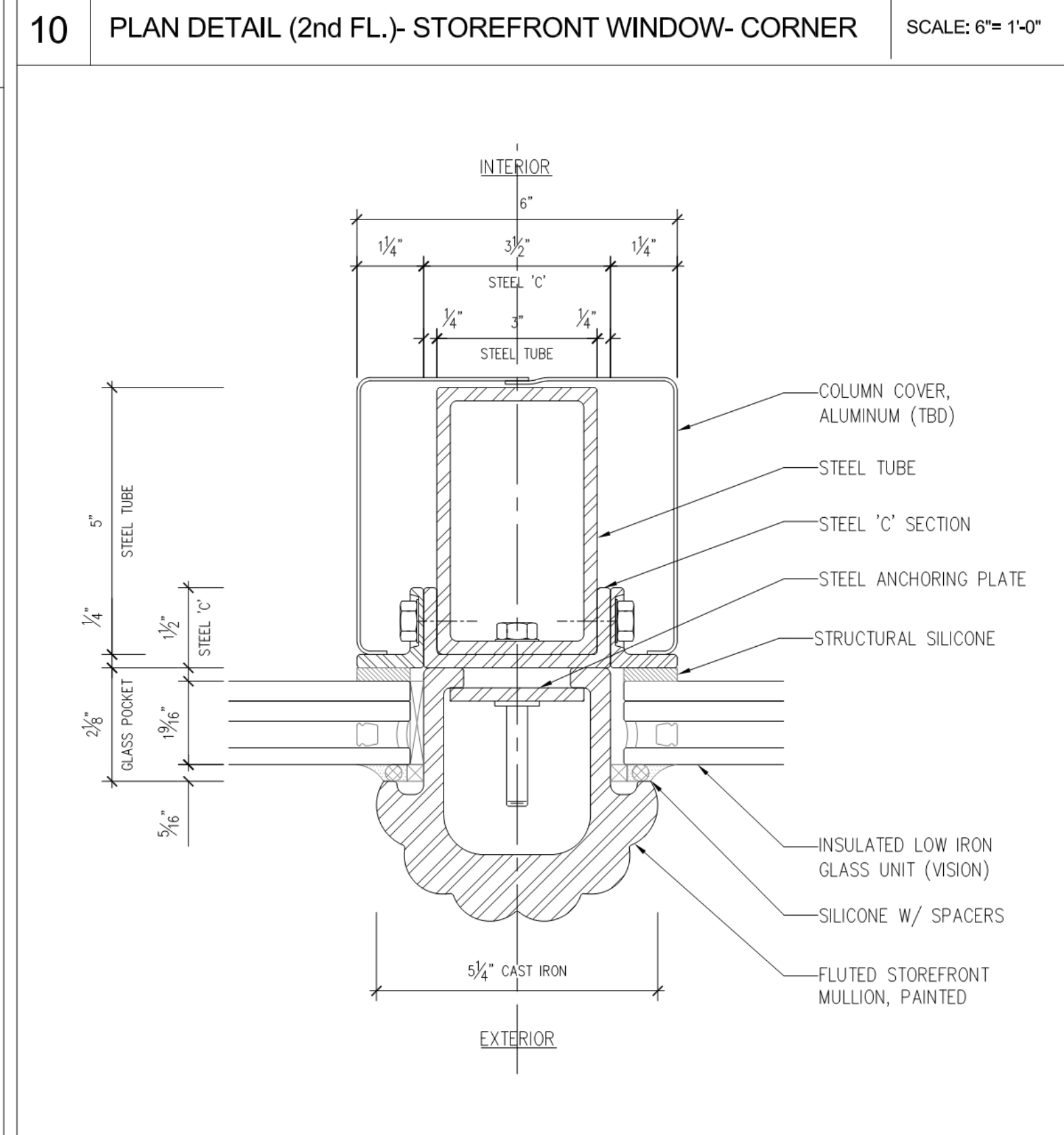

9 PLAN DETAIL (2nd FL.)- STOREFRONT WINDOW- INTERMEDIATE

SCALE: 6"= 1'-0"

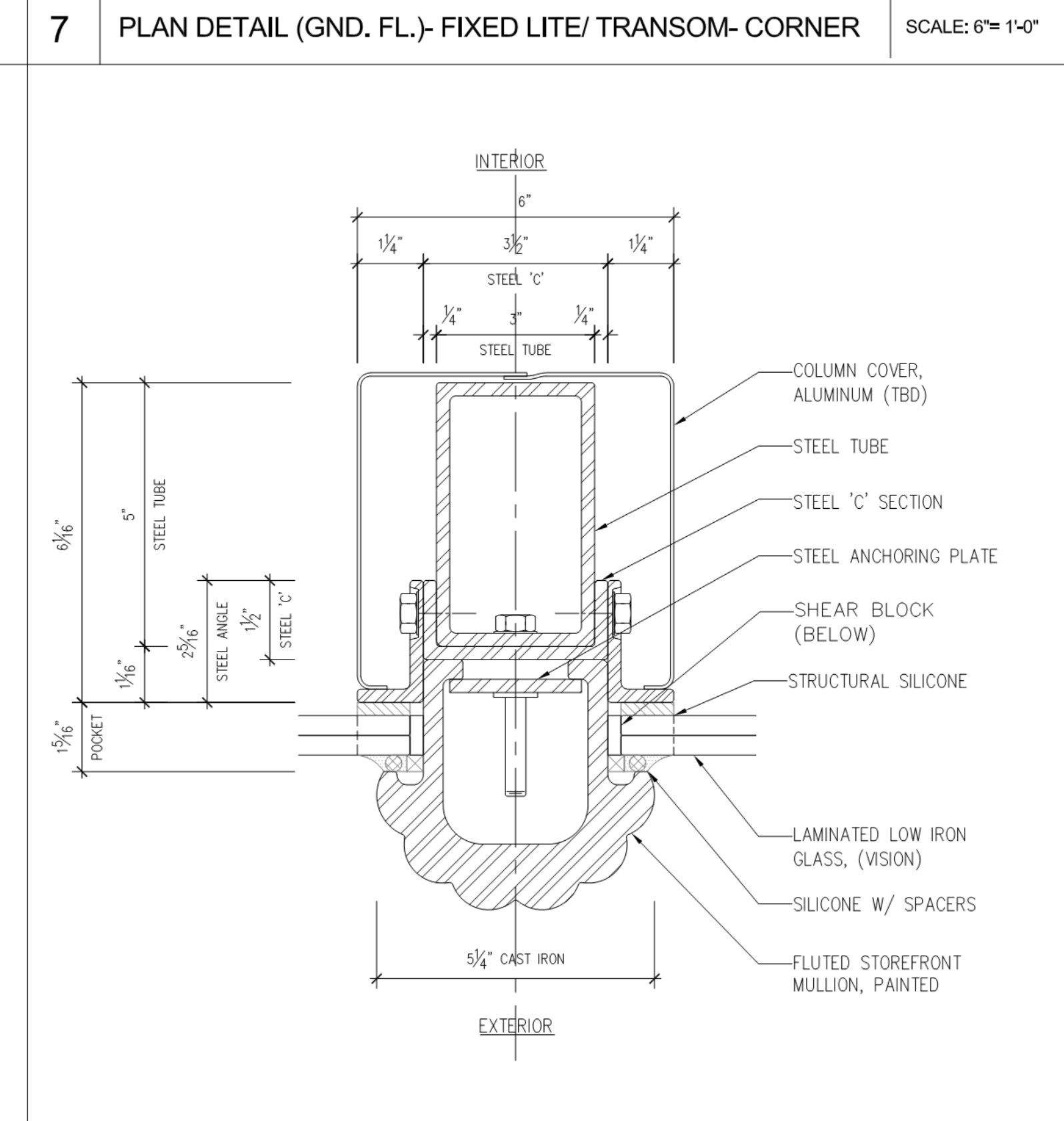

6 PLAN DETAIL (GND. FL.)- TRANSOM- INTERMEDIATE

SCALE: 6"= 1'-0"

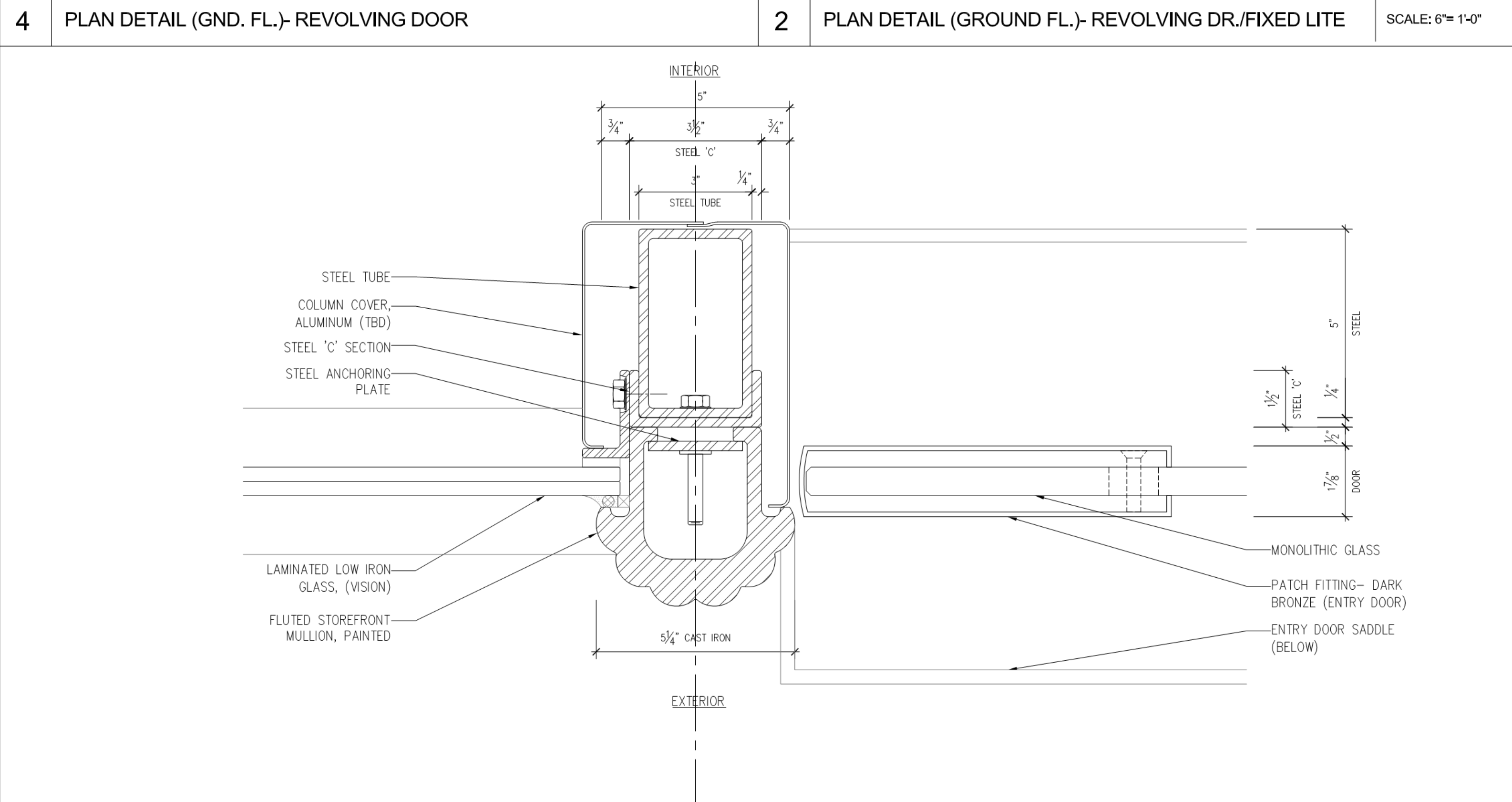

1 PLAN DETAIL (GND. FL.)- ENTRY SWING DOOR/ FIXED GLASS LITE- INTERMEDIATE

SCALE: 6"= 1'-0"

KEY PLAN: PROJECT #80 WEST 57TH ST WEST 58TH ST WEST 59TH ST WEST 60TH ST WEST 61ST ST WEST 62ND ST WEST 63RD ST WEST 64TH ST WEST 65TH ST WEST 66TH ST WEST 67TH ST WEST 68TH ST WEST 69TH ST WEST 70TH ST WEST 71ST ST WEST 72ND ST WEST 73RD ST WEST 74TH ST WEST 75TH ST WEST 76TH ST WEST 77TH ST WEST 78TH ST WEST 79TH ST WEST 80TH ST WEST 81ST ST WEST 82ND ST WEST 83RD ST WEST 84TH ST WEST 85TH ST WEST 86TH ST WEST 87TH ST WEST 88TH ST WEST 89TH ST WEST 90TH ST WEST 91ST ST WEST 92ND ST WEST 93RD ST WEST 94TH ST WEST 95TH ST WEST 96TH ST WEST 97TH ST WEST 98TH ST WEST 99TH ST WEST 100TH ST

DEVELOPER: EXTRELL DEVELOPMENT COMPANY
805 THIRD AVENUE, 7TH FLOOR
NEW YORK, NY 10022 USA
TEL: 212 712 6000 FAX: 212 712 6100

DESIGN ARCHITECT: Base Building Shell & Core
ADRIAN SMITH + GORDON GILL ARCHITECTURE
111 WEST MONROE STREET SUITE 2300
CHICAGO IL 60603
TEL: 312 920 1888 FAX: 312 920 1775

INTERIOR DESIGNER: Residential
Rottet Architecture and Design Studio, PLLC
288 Fifth Ave, 7th Floor
New York, NY 10001
TEL: 646 989 7000 FAX: 646 989 7000

ARCHITECT OF RECORD: Base Building Shell, Core, & Residential
AAI ARCHITECTS, P.C.
401 Wellington St W, 3rd Floor
Toronto, ON M5V 1E7 Canada
TEL: 416 967 1500 FAX: 416 967 7150

STRUCTURAL ENGINEERS:
WSP CANTOR SEINUK
228 EAST 45th Street
New York, NY 10017 USA
TEL: 212 887 8888 FAX: 646 487 5501

MEP ENGINEERS:
AKF GROUP
1501 Broadway
New York, NY 10036 USA
TEL: 212 354 5555 FAX: 212 354 5568

GEOTECHNICAL ENGINEERS:
Langan Engineering & Environmental Services
21 Penn Plaza - 350 West 51st Street, 8th Floor
New York, NY 10001-2727
TEL: 212 479 5400 FAX: 212 479 5444

CODE CONSULTANTS:
Construction Consulting Associates
100 Church Street
New York, NY 10007
TEL: 212 385 1818 FAX: 212 385 1911

CURTAINWALL CONSULTANT:
AJLP Consulting
40 Worth Street, Suite 826
New York, NY 10013
TEL: 212 757 5559 FAX: 646 219 8508

LANDMARK PRESERVATION CONSULTANT:
Higgins Quasbarth & Partners LLC
11 Hanover Square, 16th Floor
New York, NY 10005
TEL: 212 274 9408 FAX: 646 274 9380

LANDMARK PRESERVATION CONSULTANT:
Jan Hird Pokorny Associates, Inc.
39 West 57th Street, 12A
New York, NY 10019
TEL: 212 759 6462 FAX: 212 759 6540

No.	DESCRIPTION:	DATE:
1	D.O.B. SUBMISSION	19 DEC 2014
2	CD PROGRESS ISSUE - 1	15 OCT 2014
3	ISSUED FOR DESIGN DEVELOPMENT	31 JUL 2014

D.O.B. SUBMISSION
Discrepancies must be reported immediately to the Architect before proceeding. Only figured dimensions are to be used. Contractors must check all dimensions on site. This drawing is protected by copyright.
ALL DIMENSIONS ARE SHOWN IN IMPERIAL.

CONSULTANT: **AJLP Consulting**
40 Worth Street, Suite 826
New York, NY 10013
TEL: 212 757 5559 FAX: 646 219 8508

PROJECT: **217 WEST 57TH STREET**
NEW YORK, NY

DRAWING TITLE:

SEAL & SIGNATURE: DATE: 2014.06.04
PROJECT No.:
DRAWING No.:
CHK: RN
SCALE: 6"= 1'-0"
DWG No.: **G-803.00**

DOB EMPLOYEE STAMP: of DOB 8-SCAN:

KEY PLAN: PROJECT #80 WEST 57TH ST WEST 58TH ST WEST 59TH ST WEST 60TH ST WEST 61ST ST WEST 62ND ST WEST 63RD ST WEST 64TH ST WEST 65TH ST WEST 66TH ST WEST 67TH ST WEST 68TH ST WEST 69TH ST WEST 70TH ST WEST 71ST ST WEST 72ND ST WEST 73RD ST WEST 74TH ST WEST 75TH ST WEST 76TH ST WEST 77TH ST WEST 78TH ST WEST 79TH ST WEST 80TH ST WEST 81ST ST WEST 82ND ST WEST 83RD ST WEST 84TH ST WEST 85TH ST WEST 86TH ST WEST 87TH ST WEST 88TH ST WEST 89TH ST WEST 90TH ST WEST 91ST ST WEST 92ND ST WEST 93RD ST WEST 94TH ST WEST 95TH ST WEST 96TH ST WEST 97TH ST WEST 98TH ST WEST 99TH ST WEST 100TH ST

PROJECT NORTH **TRUE NORTH**

DEVELOPER: EXTRELL DEVELOPMENT COMPANY
805 THIRD AVENUE, 7TH FLOOR
NEW YORK, NY 10022 USA
TEL: 212 712 6000 FAX: 212 712 6100

DESIGN ARCHITECT: Base Building Shell & Core
ADRIAN SMITH + GORDON GILL ARCHITECTURE
111 WEST MONROE STREET SUITE 2300
CHICAGO IL 60603
TEL: 312 920 1888 FAX: 312 920 1775

INTERIOR DESIGNER: Residential
Rottet Architecture and Design Studio, PLLC
288 Fifth Ave, 7th Floor
New York, NY 10001
TEL: 646 989 7000 FAX: 646 989 7000

ARCHITECT OF RECORD: Base Building Shell, Core, & Residential
AAI ARCHITECTS, P.C.
401 Wellington St W, 3rd Floor
Toronto, ON M5V 1E7 Canada
TEL: 416 967 1500 FAX: 416 967 7150

STRUCTURAL ENGINEERS:
WSP CANTOR SEINUK
228 EAST 45th Street
New York, NY 10017 USA
TEL: 212 887 8888 FAX: 646 487 5501

MEP ENGINEERS:
AKF GROUP
1501 Broadway
New York, NY 10036 USA
TEL: 212 354 5555 FAX: 212 354 5568

GEOTECHNICAL ENGINEERS:
Langan Engineering & Environmental Services
21 Penn Plaza - 350 West 51st Street, 8th Floor
New York, NY 10001-2727
TEL: 212 479 5400 FAX: 212 479 5444

CODE CONSULTANTS:
Construction Consulting Associates
100 Church Street
New York, NY 10007
TEL: 212 385 1818 FAX: 212 385 1911

CURTAINWALL CONSULTANT:
AJLP Consulting
40 Worth Street, Suite 826
New York, NY 10013
TEL: 212 757 5559 FAX: 646 219 8508

LANDMARK PRESERVATION CONSULTANT:
Jan Hird Pokorny Associates, Inc.
39 West 57th Street, 12A
New York, NY 10019
TEL: 212 759 6462 FAX: 212 759 6540

No.	DESCRIPTION	DATE
1	D.O.B. SUBMISSION	18 FEB 15
	D.O.B. SUBMISSION	27 APR 14

DOB SUBMISSION
Discrepancies must be reported immediately to the Architect before proceeding. Only figured dimensions are to be used. Contractors must check all dimensions on site. This drawing is protected by copyright.
ALL DIMENSIONS ARE SHOWN IN IMPERIAL.

CONSULTANT: **AAI ARCHITECTS, P.C.**

PROJECT: **217 WEST 57TH STREET**
NEW YORK, NY

DRAWING TITLE:

1780 BROADWAY - FACADE DETAILS

SEAL & SIGNATURE: DATE: 18 FEB 15
PROJECT No.:
DRAWN: Author
CHK: Checker
SCALE: 1/8"= 1'-0"
DWG No.: **G-803.00**

DOB EMPLOYEE STAMP: of DOB 8-SCAN:

Damian Titus
APPROVED
Under Directive 3 of 3975
Date: 07/05/2015
NYC Development Hub